THE LIBRARY OF THE
UNIVERSITY OF
NORTH CAROLINA
AT CHAPEL HILL

THE COLLECTION OF
NORTH CAROLINIANA

C286
B22s
1988

UNIVERSITY OF N.C. AT CHAPEL HILL
00032729879

FOR USE ONLY IN
THE NORTH CAROLINA COLLECTION

Form No. A-368

Digitized by the Internet Archive
in 2013

http://archive.org/details/annualreportseri23bapt

Sharing the Dream

GOD'S CALL TO ALL

1988 Annual

ANNUAL

of the 158th
Annual Session of the
Baptist State Convention of North Carolina
Charlie Rose Agri-Expo Center
Fayetteville, North Carolina
November 14-16, 1988

Future Conventions: Greensboro
November 13-15, 1989

C286
B223
1988

Contents

Dedications and Memorials 5
Convention Officers and Trustees 16
General Board Administration and Agency 16
General Board Committees 23
Convention Committees 25
Convention Institutions and Agencies 28
Convention Auxiliaries and Organizations 35
Southern Baptist Convention Officers and Representatives 36
Baptist World Alliance Officers 38
Constitution 39
Bylaws 49
Proceedings 72
General Board Report 97
Historical Table 174
Directory of Churches 179
Directory of Pastors 215
Directory of Associate Pastors 243
Directory of Ministers of Education 245
Directory of Ministers of Music 248
Directory of Ministers of Youth 251
Directory of Church Secretaries 255
Directory of Directors of Missions and Associational Staff 268
Directory of Denominational Ministers 269
Directory of Other Ordained Ministers 275
Directory of North Carolina Foreign Missionaries 288
Directory of North Carolina Students Preparing for
Church Related Vocations 295
Organizational Chart of the
Baptist State Convention ..... Inside Back Cover
Map of Associations and Regions ..... Inside Back Cover

Committee On Memorials

"Precious in the sight of the Lord is the death of his saints." Precious, too, are the memories of North Carolina Baptists with regard to those who labored with us for the cause of Christ until this past year.

The few whose names are submitted in this Annual Report are but a fragment of the faithful whose names are inscribed in that permanent record, the Lamb's Book of Life. Our pause to honor the living dead is but to remind ourselves that our present is built on their past, and that we must continue their witness as the hope of tomorrow. The church which Christ established will still be alive when he returns at the end of the ages.

To give these moments special significance let us reverently resolve that we, too, shall be "faithful unto death!"

The North Carolina Baptist State Convention meeting in Fayetteville on November 14-16, 1988, approved the following persons to whom the 1988 Convention Annual would be dedicated:

Hoyt Blackwell, Mars Hill
J.E. Broyhill, Lenoir
Mary Ellen Garrett, Ridgecrest
Charles B. Howard, Buies Creek
Hoyle Langford, Fairmont
A.C. Reid, Winston-Salem
Ray E. Roberts, Asheville
W.R. Wagoner, Clemmons

Committee on Memorials:
Helen Harris
Lenna Rudd
A.L. McGee
Fred Sandusky
Everett J. Smith
Roger Williams, Chairman

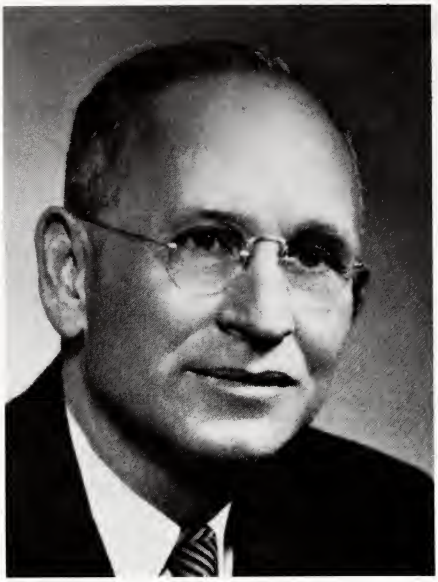

Hoyt Blackwell

Hoyt Blackwell, president of Mars Hill College from 1938 until 1966, died at age 98 on Tuesday, November 8, 1988.

A graduate of Wake Forest, he continued his studies at UNC-Chapel Hill and at Southern Seminary in Louisville, Kentucky.

During his 38 year career at Mars Hill, Dr. Blackwell helped erect half of the buildings on the campus, and left the school debt-free when he retired.

Under his leadership Mars Hill moved from a junior college to a four-year institution from 1962 to 1964. Typical of the up-beat and progressive attitude of this educator was the answer he gave to one who wanted to know if the college had any problems, or opposition. "O, yes," Dr. Blackwell replied, "we generally have enough friction to give us traction."

Excerpts from The Biblical Recorder

James Edgar Broyhill

When James Edgar Broyhill died at age 96, he closed not just a chapter in the life of North Carolina Baptists, but volumes upon volumes that would fill a library. And he left a legacy still being written in the lives of literally thousands of people he helped.

"Mr. J.E.," as he was affectionately known, was a friend to presidents and paupers, princes and plant workers, preachers and parishioners.

His pastor for his last 20 years, Fred Barnes, described him at his funeral as a "top businessman, furniture manufacturer extraordinaire, churchman, world statesman, philanthropist, friend of the friendless, helper of the helpless, scholarship for the scholar, eyes for the very eyes that had looked into his and said, 'I love you,' and a love and compassion that has touched every one of us in some way."

Mr. Broyhill contributed heavily to colleges, universities, seminaries, churches by the hundreds, Baptist Children's Homes of North Carolina, handicapped people, students needing financial aid, families with empty cupboards, community centers, hospital and senior centers. In fact, the Broyhill name in Caldwell County is as prominent a signpost on buildings housing charitable organizations as it is on furniture factories.

Although the world was his parish, Mr. Broyhill would be found whenever possible at his local church. When the eyesight of his wife Satie failed, Mr. Broyhill became her eyes for the daily reading of Scripture. Their marriage in 1921 produced four children: Allene, Bettie, Paul and James.

Mr. Broyhill's legacy lives on in his family. It lives on in the lives of thousands of children he helped at the Baptist Children's Homes. It will live on because he established ways to help children perpetually. It lives on as an example to North Carolina Baptists to put to Kingdom use all the resources with which they are blessed.

Michael C. Blackwell, Thomasville

Mary Ellen Garrett

Mrs. Marvin Garrett, Mary Ellen, died at Ridgecrest, North Carolina, on July 27, 1988.

Educated in Ohio, New York and at the WMU Training School, Louisville, Kentucky, Mrs. Garrett had a varied career in foreign missions. She began in Burma in 1937, going to Nigeria in 1946, serving still later in Rhodesia.

After resigning from foreign mission service in 1972, she became active in the Ridgecrest Baptist Church until her death.

"Mrs. Garrett was very active in the Buncombe Association, serving as cooperative program representative and leading many conferences and prayer retreats."

A friend, Kirsten Mitchell, says of Mary Ellen Garrett, "I asked her once how did she know who to help—who would not take advantage of her? She said that as a young girl she once bought and gave dresses to some mothers so they could accompany their children to church. They didn't come, but sold the dresses to buy booze. Her mother told her, 'You've done your part and fulfilled your obligation to God—the rest is up to them.'" Mary Ellen lived by these words the rest of her life.

Gayle D. Brown, Asheville

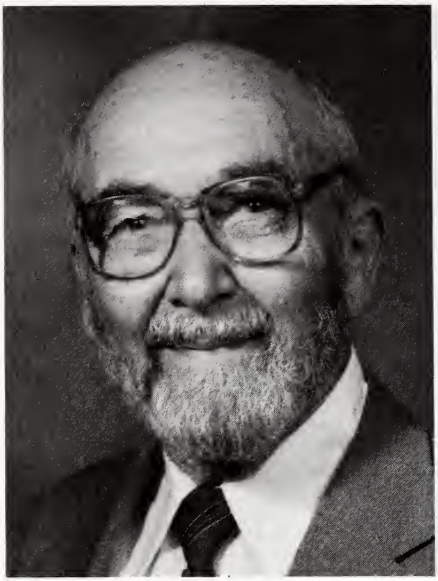

Charles B. Howard

Charles Howard, at the age of 87, died on February 27, 1988. He joined the Campbell faculty in 1934 and led the school's Bible teaching program from 1938-1959.

Durng his lifetime, C. B. Howard preached more than 26,000 times, and held more than 1,200 revivals in at least 26 states.

In 1926 he founded a scholarship fund, which in the first 50 years of existence collected and disbursed over $3 million to students in North Carolina and 109 foreign countries.

A Southern Baptist minister and evangelist for 70 years, he was pastor of 26 churches during his ministry. At the time of his death he was scheduled to hold a revival at the First Baptist Church of Red Springs.

Typical of the many rich stories about C. B. Howard is one related by R. G. Puckett who tells how he and his bride-to-be gave their "start-up" money to a needy college student to keep him in school. That student was J. Winston Pearce, and Puckett said: "my impression is that in every bit of the great good Winston did, Mr. Charlie had a part."

"He never retired," said Norman A. Wiggins, president of Campbell University. "He was so effective in what he was doing that we never thought to ask him about retiring. He was one of the truly great men of God in our time."

Excerpts from The Biblical Recorder

Hoyle E. Langford

A 25 year ministry may seem like a short time. If one is 20 years old when one begins, it may be brief. But, if one begins at age 45, 25 years can be a lifetime. That is the case with the Reverend Hoyle Langford. Ordained with his oldest son in 1962, Hoyle Langford, at 45 years of age, made a major change from the business world to the ministry. For most people this may appear to be a very difficult transition. For Hoyle Langford the change was less difficult because he was so engaged in ministry as a layman.

Reverend Langford was a very unusual person. He not only was a successful businessman before becoming a minister; he also made his mark in Southern Baptist life as a pastor, as an associational director of missions, and as a strong supporter of missions. He served on the board of directors of the *Biblical Recorder* and until his death on October 29, 1986, continued to be available for service on committees in the convention and in Robeson Baptist Association.

Hoyle Langford shared the majority of his life, 48 years, with his gracious wife, Madge. Together they were a model ministry team. The influence of this pastor and wife example will be felt by Robeson Baptist Association and the Baptist State Convention for many years to come.

Ronald Loftis, Lumberton

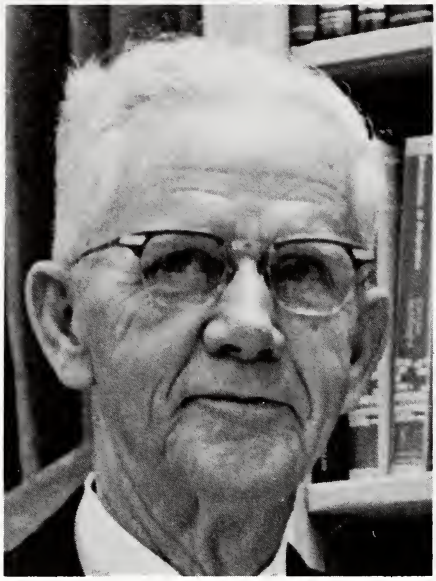

A.C. Reid

A.C. Reid was born on a farm on July 26, 1894, in Davidson County, North Carolina and was the eighth of nine children. He attended Lick Creek Public School and Churchland Academy. Lick Creek Baptist Church was the family church; he made a profession of faith and was baptized at the age of eleven. A meaningful church relationship continued throughout his life—he served as a deacon, Sunday School teacher, committee member, and supply minister. He was an insightful thinker in Biblical, ethical, theological and ecclesiastical areas and contributions on the associational, state and convention levels were appreciated.

The B.A. and M.A. degrees were conferred by Wake Forest College in 1917 and 1918 and he taught for two years at Anderson College for Women. In 1920 he was elected to serve as associate professor and to head the newly created School of Philosophy at Wake Forest College. The Ph.D degree was conferred in 1923 by Cornell University. Evidences of the mental processes and personality of Dr. Reid are provided through seven books written by him. One hundred chapel talks were delivered at Harvard University during the summers of 1936 and 1946. Dr. James Blackmore has provided in *The A.C. Reid Legacy* (Wake Forest University Press, 1988) biographical data and ten articles and addresses. He married Eleanor Frances Jones, June 30, 1923 and there are two children: Eleanor Frances and Albert Clayton.

Fred Sandusky, Wake Forest

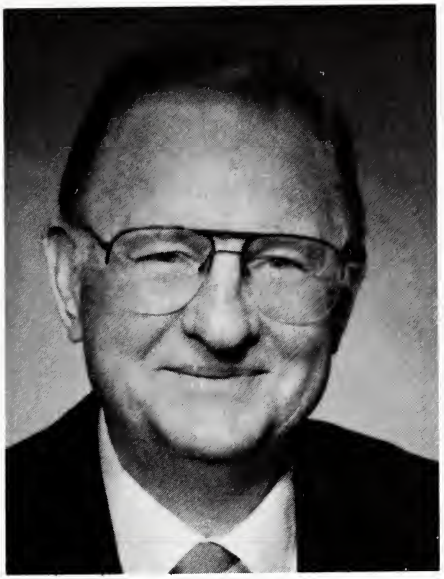

Ray E. Roberts

Born and reared in Asheville, Ray Roberts attended Wake Forest and graduated with a Bachelor of Theology degree from Southern Seminary.

Ray Roberts had a strong, early ministry of evangelism, baptizing more than 200 persons per year for four years in Winston-Salem and in Danville, Kentucky.

He entered pioneer missions in Ohio in 1952 and served as Executive Secretary of the new Ohio Convention from 1954 until his retirement in 1980.

In 1954 there were 39 churches and 15 missions, and now there are 501 churches, 110 chapels with a total membership of 140,000.

In 1986, Southern Baptists elected him as 2nd vice president, after earlier preaching the annual sermon for the SBC meeting in Detroit, Michigan, in 1966. At the time of his death he was a member of the SBC Peace Committee.

Ray Roberts died of a heart attack April 25th, just after completing an eight-day revival in which he preached 16 times. An evangelist to the end.

Gayle D. Brown, Asheville

W. R. Wagoner

Dr. W.R. Wagoner was one of the mid-twentieth century's outstanding child care executives. For twenty-five years he led North Carolina Baptists to expand the dimensions of care for needy children and troubled families.

During his tenure most of the old style dormitories were replaced with modern, family-style cottages. In western North Carolina Broyhill Home was established, while an entirely new (at least to North Carolina) therapeutic camping program was initiated. A maternity home and four emergency care homes were opened.

With the dedicated support of Elizabeth Tucker Wagoner, a model child development center was set up on the Mills Home campus.

Dr. Wagoner was honored with the presidency of the Southern Baptist Child Care Executives organization, and was strongly identified with the child care workshops of the University of North Carolina at Chapel Hill.

Born in Forsyth County, he was a graduate of Mars Hill, Wake Forest, and earned his doctorate at Southern Baptist Theological Seminary in Louisville, Kentucky.

Surviving are his wife, Elizabeth, and three children: Otis, Anne, and Bruce.

Roger Williams, Kinston

In Memoriam

Allred, James, Greensboro
Bailey, Griffin, Sophia
Barkley, W.C., Troutman
Barnes, Thurston, Boomer
Billings, Ray, Candler
Bobbitt, David, Charlotte
Bradburn, Virgil, Marion
Brinkley, Thomas, Thomasville
Bullis, Ray, Catawba
Caparolie, Joseph Robert, Todd
Carr, Willie, Clinton
Chavis, Elbert, Hamer, S.C.
Conger, Helen, Statesville
Conrad, M.A., Holly Ridge
Corn, J. Vaughn, Kannapolis
Cowan, Mildred Mozelle, Webster
Crawford, R.L., Rutherfordton
Curtis, Ernest, Lenoir
Denny, W.E., Crumpler
Denton, H.M., Hickory
Early, Waldo, Clinton
Frazer, John, Charlotte
Fulcher Jr., Clayton, Atlantic
Gainy, Wade, Hillsborough
Gullick, Jonathan Greene, Gastonia
Haith Jr., Frank, Altamahaw
Hastings, Albert, Forest City
High, Clyde, Dallas
Hill, Robert Earl, Garland
Hill, Walter, Crouse
Howard, Charles B., Buies Creek
Hoyle, Delos, Waynesville
Jacobs, Austin, Aquone
Jesse, James, Olin
Keller, Roy, Boone
Laughrun Jr., I.B., Buies Creek
Lesley, Sam, Richfield
Little, Henkle,
Ludlum, Lewis, Winston-Salem
Luffman, V. Winfrey, State Road
Massey, Dave, Marshall
Mathis, Bruce, Iron Station
McClure, Hayse, Lansing
McManus, Nathaniel, Clinton
Mendenhall, Glen, Siloam
Moody, R.E., Brevard
Moore, Raymond E., Four Oaks
Nelson, T.W., Greensboro
Nixon, John N., Thurmond
O'Tuel, Jimmy, Goldsboro
Packer, Ernest, Garland
Parker, C.C., Nebo
Porter, James, Sanford
Preston Jr., Edwin S., Raleigh
Propst, Clarence, Concord
Rivenbark, Albert, Rose Hill
Roark, Keene, Creston
Roberts, Ray E., Asheville
Rock, Colie, Erwin
Simminds, James, Bryson City
Smith, Ethel Knott, Benson
Snider, Glenn, Eagle Springs
Spangler, R. Patrick, Shelby
Thompson, Preston, Hendersonville
Tucker, Frank, Warrensville
Upchurch, Percy, Williamston
Vannoy, Lyle, Zionville
Walker, J.B., Rocky Mount
Waters, Paul R., Washington
Weatherman, Sherman, Jonesville
Wilson, Eugene, Thomasville
Wilson, Grady B., Charlotte
Wilson, Samuel Green, Greensboro
Wilson, Woodrow, Thomasville
Woodward, Frank T.N., Panama City, Florida
Wright, J.M., Burlington

Convention Officers, Trustees and Administration

January 1, 1989

Baptist Building
205 Convention Drive
Cary, North Carolina 27511
Telephone: (800) 222-8478 or
(919) 467-5100

Officers

Leon Smith, Goldsboro ..... President
Gene Watterson, Shelby ..... First Vice-President
Helen M. Cashwell, Raleigh ..... Second Vice-President
Roy J. Smith, Raleigh ..... Executive Director-Treasurer
Marian Grant, Raleigh ..... Recording Secretary
Ernest C. Upchurch, Raleigh ..... Assistant Recording Secretary

Trustees

David Britt ..... Raleigh
Gale Parker ..... Raleigh
Gerald Arnold ..... Fuquay-Varina

General Board

Administration

Roy J. Smith ..... Executive Director-Treasurer
George E. Shore ..... Associate for Program Coordination
James M. Lambert ..... Associate for Minister Support
Tom C. Womble ..... Associate for Administration
Ruth Williams ..... Administrative Assistant
Margie Parker ..... Secretary
Becky Stewart ..... Secretary
Nancy Harris ..... Secretary
Joyce Burchette ..... Secretary

Business Management

Richard D. Smith ..... Director
Henry W. Greer ..... Associate/ Building Superintendent/Fleet Manager

Joanne Cox ..... Benefits Coordinator
_____ ..... Secretary
Evelyn Norman ..... Secretary/Bookkeeper
Marilyn Kreider ..... Receptionist/Switchboard Attendant
Ed Hall ..... Mail Clerk
Jarvis Barnes ..... Assistant Mail Clerk
Clenice Dunston ..... Hostess/Assistant Mail Clerk

Accounting

Forrest Russell ..... Controller
Betty Doyle ..... Chief Accountant
Jane Tutor ..... Accounting Technician
Ann Lawrence ..... Secretary/Bookkeeper

Camp Caraway Conference Center and Camp

Charles Harris ..... Director
Evelyn Cooper ..... Secretary
Donna Blakely ..... Secretary
Gwen Brown ..... Food Service
Charles Bullard ..... Maintenance

Data Services

Hal Aldridge ..... Director
Phil Billings ..... Associate
Barbara Bowen ..... Associate Programmer/Analyst
Pam Costilow ..... Systems 38 Operator
Tammy Norton ..... Data Recorder Operator

North Carolina Baptist Assembly

Richard Holbrook ..... Director
David Lloyd ..... Assistant Director
Louise Corbett ..... Business Manager
Anne Stephenson ..... Secretary

Church Programs/Sunday School

Robert Stewart ..... Director
Mary Conyers ..... Secretary

Church Administration

Burrel Lucas ..... Contract Consultant

Church Building Planning

Robert L. Clegg ..... Director
Dorothy Rodger ..... Secretary

Church Music

Charles Storey ..... Director
James D. Reich ..... Associate
Becki Canterberry ..... Secretary

Church Training

K. Maurice Cooper ..... Director
_____ ..... Adult Consultant
Wendy Minton ..... Youth Associational Consultant
Doris Morgan ..... Part-Time Preschool/Children Consultant
Vicki Walker ..... Receptionist/Secretary
Nancy Miller ..... Secretary

Sunday School

Robert Stewart ..... Director
Bob N. Goode ..... Associate
Johnny Ross ..... Associate
Phil Stone ..... Associate
Janice Haywood ..... Associate
Linda Hicks ..... Secretary
Eva Teague ..... Secretary

Communications

William H. Boatwright ..... Director
Betty S. Currin ..... Secretary

Publications/Distribution

Stephen L. Mosley ..... Director
Doris E. Clark ..... Art Services Supervisor
Jetta B. Allen ..... Graphic Designer
_____ ..... Part-Time Graphic Designer
P. H. Smith ..... Print Services Supervisor
Vicki Stevens ..... Print Services Operator
Virginia Oakley ..... Bulk Mail Coordinator
_____ ..... Part-Time Bulk Mail Assistant

Video/Audio Visual Productions

Randy G. Durham ..... Director
Keith E. Brown ..... Assistant Director
_____ ..... Production Assistant
Cynthia Carpenter ..... Production Assistant
Kenny Conyers ..... Contract Production Assistant
Esther H. Kidd ..... A-V Library Coordinator
Polly Averette ..... Part-Time A-V Library Assistant
Anne Miller ..... Part-Time A-V Library Assistant

Evangelism

J. W. Hutchens ..... Director
Richard W. Everett ..... Director, Personal Evangelism
Victor G. Cole ..... Director, Evangelism Development
Larry McElreath ..... Evangelism Intern
Nan Jones ..... Secretary
Anne Garrett ..... Secretary

Missions

Sara Ann Hobbs ..... Director
Tom E. Lolley ..... Western Area Missionary
P.O. Box 910, Old Fort 28762
Larry McClure ..... Eastern Area Missionary
2448 Gary's Lane, New Bern 28560
Anne Warren ..... Secretary

Associational Development

Bobby Stafford ..... Director
Sandra Close ..... Secretary
Deborah Batts ..... World Missions Conference Coordinator

Chaplaincy and Language Ministries

Burke Holland ..... Director
Steven Diaz ..... Multi-Ethnic Director
Mary Nix ..... Secretary
Paula Little ..... Part-Time Secretary
Jerry F. Potter ..... Deaf Ministries Director
107 Pleasant Grove Church Road, Thomasville 27360
W. O. Hern ..... Arab Representative
Gerald Richards ..... Chaplaincy/Military Ministries Consultant
Virginia Highfill ..... Japanese Representative
221 Petree Road, Winston-Salem 27106

Church Extension

Robert Watson ..... Director
Joe Frank Jones, III ..... Associate Director
Aileen Taylor ..... Secretary
Jo Ann Bradsher ..... Part-Time Secretary
Janie Ellis ..... Research Intern
Carl Graham ..... Consultant
Earl Howard ..... Consultant

Cooperative Ministries With General Baptists/ Seminary Extension

Corbin L. Cooper ..... Director
Cecilia Davis ..... Secretary
Norman L. Band ..... Youth Director
Wilburn T. Hendrix ..... Prison Ministries Coordinator

Special Ministries

Neal Peyton ..... Director
W.O. Hern ..... Literacy Consultant
_____ ..... MR Ministries Consultant
May Waugh ..... Blind Ministries Consultant
Donna Boykin ..... Secretary

Stewardship

O.D. Martin, Jr. ..... Director
Talmage Williams ..... Director, Stewardship Development
Ken Batts ..... Associate
_____ ..... Missionary-In-Residence
Virginia Beal ..... Secretary
Joan Jacobs ..... Secretary

Youth & Campus Ministries

James Y. Greene ..... Director
Pauline R. Phipps ..... Division Secretary
Carol T. Boone ..... Secretary

Alice J. Johnson ..... Secretary
Monroe Ashley ..... Gardner-Webb College
Marie Bean ..... Mars Hill College
Grover Blackburn ..... Campbell University
Sam Carothers ..... Meredith College
Paige Chargois ..... NC Central University
F. Joseph Clontz ..... Volunteer Student Ministries
Robert Clyde ..... East Carolina University
Velma Ferrell ..... Program Development
Milton Fisher ..... Appalachian State University
Joe David Fore ..... Community College/Asheville Area Ministries
David Fouche' ..... Wake Forest University
Winston Hardman ..... Western Carolina University
Robert Haywood/Carlene Evans ..... UNC-Wilmington
Kay M. Huggins ..... Missions/Organizational Development
James McCoy ..... Wingate College
Hal Melton ..... Youth Ministry Coordination
Geneva Metzger ..... UNC-Greensboro
Robert Phillips ..... UNC-Chapel Hill
Ted Purcell ..... NC State University
Don Rogers ..... UNC-Charlotte
Ralph Ross ..... NC A&T State University
Ronald Sanders ..... Pembroke State University
David Sweat, Intern ..... Duke University
R. Hargus Taylor ..... Chowan College

Council on Christian Higher Education

T. Robert Mullinax ..... Executive Secretary
Barbara Chason ..... Administrative Assistant
David Hughes ..... President

Council on Christian Life and Public Affairs

W. Douglas Cole ..... Executive Director
Robert L. Newton ..... Director, Department of Christian Family Life
J. George Reed ..... Director, Department of Christian Citizenship Education
Karen Beavers ..... Secretary
Linda Price ..... Secretary
Michael Jamison ..... President

Council on Christian Social Services

Tom C. Womble ..... Executive Secretary
Joyce Burchette ..... Secretary
George Pullium, Jr. ..... President

Auxiliaries

Woman's Missionary Union

Nancy Curtis ..... Executive Director
Jan High ..... WMU Consultant
Carolyn Hopkins ..... Baptist Young Women and Baptist Women Consultant
Linda Todd ..... Acteens Consultant and Camp Mundo Vista Director
Marcia McQueen ..... Mission Friends and Girls in Action Consultant
Leland Bingham ..... Resident Manager, Camp Mundo Vista
Kay Bissette ..... Administrative Assistant
Belle Wilson ..... Secretary/Receptionist
Cheryl Cruickshank ..... Financial Secretary
Violet Matthews ..... Secretary

North Carolina Baptist Men

David Langford ..... Director
Tommy Puckett ..... Associate
Richard Brunson ..... Associate
Tom Stocks ..... RA Consultant
Lynn Tharrington ..... Office Coordinator
Carlette Adams ..... Secretary
Rebecca Lorenzon ..... Secretary
Wayne Honeycutt ..... Volunteer Construction Coordinator

General Board Agency

Fruitland Baptist Bible Institute

Route 2, Hendersonville, North Carolina 28739
(704) 685-8886

Founded in 1946 to provide training for adults called to church-related vocations who cannot enter a full college and seminary degree program.

The first graduation was held for nine students in 1949.

Alex L. Booth, Jr., President
Curtis Barbery, Bennett, Chairman of Board

Board of Directors

Terms Expiring in 1989

Stuart White, Lenoir
Michael Taylor, Albemarle
Del E. Parkerson, Sanford

Terms Expiring in 1990

Curtis Barbery, Bennett
Leon Smith, Goldsboro
C. Mark Corts, Winston-Salem

Terms Expiring in 1991

Eugene Gaskins, Bladenboro
Clyde Shuping, Drexel
W. T. Mills, Hickory

Terms Expiring in 1992

Robert T. Parsons, Boiling Springs
James C. Jacobs, Franklin
Edgar E. Ferrell, Black Mountain

General Board

Terms Expiring in 1989

Philip L. Beavers, Yadkin
D. Jeff Brendle, Kings Mountain
Michael Cummings, Burnt Swamp
W. Glenn Davenport, Kings Mountain
Gurney Davis, Brier Creek
Daniel M. Deaton, Jr., Columbus
John F. Dozier, Brunswick
Lloyd V. Fisher, Jr., Tuckaseigee
J. Max Freeman, Brushy Mountain
H. Leslie Giles, Raleigh
Michael Jamison, Piedmont
Ralph C. King, Dock
James R. Lane, Randolph
Leroy McCraw, Polk
Allen McKinney, Blue Ridge
Ross E. Moyer, New South River
Carlton R. Nixon, Chowan
Donald M. Price, Johnston
James Bradley Wilson, Caldwell

Terms Expiring in 1990

James C. Alley, Region 5
Bruce Anthony, Piedmont
G. Brooks Baines, Pee Dee
Jack R. Benjamin, Mecklenburg
Jack W. Byrd, West Chowan
David L. Coleman, Region 9
Harry Wilburn Crump, Atlantic
Earl D. Farthing, Bladen
Wilma B. Foushee, Beulah
Max A. Gilmore, Sandhills
Crate Jones, Yates
Nan H. McNeill, Region 7
Kenneth A. Miller, Central
J. Kennith Morris, Ashe
C. Ray Pruette, Tar River
Harvey W. Raynor, III, South Roanoke
W. Paul Riggs, Region 8
Billy G. Rivers, Caldwell
W. Eugene Russell, Dan Valley
F. Eugene Sherrill, Pilot Mountain
Dwight W. Snow, Little River
Billy G. Washburn, Sr., Surry

Terms Expiring in 1991

Keith Arledge, Carolina
Wayne H. Blackwood, Sandy Run
Toy Steven Bolton, Green River
Charles F. Broome, Stanly
Joe B. Brown, Mecklenburg
John T. Davis, Jr., Yancey
Gene Floyd, Wilmington
Jerry F. Gamble, Catawba River
Bill Gillespie, New Found
Terry Gladden, Flat River
John A. Grant, Union
Anthony Z. Gurganus, Eastern
Josephine Hendrix, Stone Mountain
E. Glen Holt, New South River
Edward E. Honeycutt, Rocky Face
David M. Hughes, Elkin
John S. Hyatt, Region 10
N. Earl Jones, Jr., Little River
Eugene N. Jordan, Region I
Donald R. McNair, Cabarrus
B. J. Morris, South Fork
Willie M. Newman, Tennessee River
David L. Odom, Theron Rankin
Lacy Oliver, Neuse
George W. Pullium, Jr., Raleigh
Frances Snelson, French Broad
Maurice Templeton, Three Forks
Mark Allen Tilley, South Yadkin
A. Eugene Warren, Mecklenburg

Terms Expiring in 1992

J. Burlen Aldridge, Cheoah
Dwight W. Austin, Alexander
Norman S. Aycock, Region 2
Sandy Bain, New River
Ruby L. Batchelor, North Roanoke
Nancy W. Brandon, Gaston
Lamar J. Brooks, Region 3
C. Dennis Brown, Buncombe
Wayne Bullard, Liberty
Woodrow E. Busch, Truett
Jackie W. Collins, Buncombe
Rick Crouse, South Mountain
Max L. Gouge, Sr., Mitchell
Roy Gryder, Stony Fork
Olin D. Hefner, Robeson
Milton A. Hollifield, Jr., Gaston
John M. Hough, Jr., Rowan
James C. Jacobs, Macon
Kelly Johnson, Avery
Noah Delbert Lauten, Jr., Pilot Mountain
Rachel L. Mitchell, Haywood
Alice T. Newton, Cullom
Raymond C. Osborne, Alleghany
Betty R. Pate, Region 6
Carla R. Rutledge, Montgomery
Everette J. Smith, Sr., Yates
Glendel Stephenson, Mount Zion
Mary T. Upchurch, Sandy Creek
Sidney S. Wanzer, Anson
Harvey H. Whaley, Wilmington
Sarah Denny Williamson, Raleigh
Mark Willis, Transylvania

Executive Committee

E. Glen Holt, President, General Board
Harvey W. Raynor, III, Vice-President, General Board
E. Leon Smith, President, Baptist State Convention
Gene L. Watterson, First Vice-President, Baptist State Convention
Helen M. Cashwell, Second Vice-President Baptist State Convention

Committee Chairmen

Keith Arledge, Chairman, Business Management Committee
Bruce Anthony, Chairman, Church Programs Committee
Lamar J. Brooks, Chairman, Communications Committee
Olin D. Hefner, Chairman, Evangelism Committee
Donald M. Price, Chairman, Missions Committee
John A. Grant, Chairman, Stewardship Committee
David L. Odom, Chairman, Youth and Campus Ministries Committee
David M. Hughes, Chairman, Christian Higher Education Council
Michael H. Jamison, Chairman, Christian Life Council
George W. Pullium, Jr., Social Services Council

Members-at-large

Josephine Hendrix
Sarah Denny Williamson
Daniel M. Deaton, Jr.

General Board Committees

Business Management

Gene Floyd
Keith Arledge
Maurice Templeton
Helen Cashwell
Glendel Stephenson
Harvey W. Raynor
Sandy Bain
Max Gouge
Leslie Giles

Members-at-large

Dewey Hobbs
Raeford Troutman
Joe Clary
Clifton Powell
Bill Poe
Elwood Perry
L.E. Forrest

Church Programs

Donald McNair
B. J. Morris
Eugene Jordan
Dot Allred
Bruce Anthony
Billy Rivers
J.C. Jacobs
Harvey Whaley
Betty Pate
John Dozier
Glenn Davenport

Communications

Phillip Beavers
Charles Broome
Wayne Blackwood
James C. Alley
Jackie Collins
John R. Benjamin
Lamar Brooks
Roy Gryder
Everett Smith
Nancy Brandon
John Hyatt

Evangelism

Joe Brown
David Coleman
Eugene Russell
Norman Aycock
Kelly Johnson
Olin Hefner
Jerry Gamble
Mark Tilley
John Davis
Jack W. Byrd
Gurney Davis

Missions

Lacy Oliver
Jeff Brendle
Woodrow Busch
Ruby Batchelor
Carla Rutledge

Mark Willis
Harry Crump
Allen McKinney
Donald Price
Ross Moyer
President, Baptist Men

Stewardship

Earl Jones
Burlen Aldridge
Eddie Honeycutt
Steve Bolton
John Grant
Crate Jones
Leroy McCraw
James R. Lane
Daniel Deaton
Mary Upchurch
Dwight Austin

Youth and Campus

Josephine Hendrix
David Odom
Brad Wilson
G. Brooks Baines
Wilma B. Foushee
Ralph C. King
Raymond Osborne
Rachel Mitchell
Sidney Wanzer
Wayne Bullard
Rick Crouse

Council on Christian Higher Education

Carlton Nixon
Tony Gurganus
Frances Snelson
Willie Newman
Eugene Warren
Nan McNeill
James Whetstone
Earl Farthing
C. Ray Pruette
Jerry Harper
Max Freeman
Bill Bussey
Eugene Russell
David Hughes
John Hough
Sarah Williamson

Ex-officio Members

Executive Director-Treasurer
President, General Board
President, WMU
Executive Secretary, Council on Christian Higher Education
President, Baptist State Convention
Presidents, Colleges and Universities
Academic Deans, Colleges and Universities
Trustee Chairperson, Colleges and Universities

Council on Christian Life and Public Affairs

Glen Holt
Robert Phillips
W. Paul Riggs
Lloyd Fish
Dennis Brown
Michael H. Jamison
John Kennith Morris
Dwight W. Snow

Members-at-large

Donna Forrester
Nancy Hudson
Page Lee
Diane Hill
Jack Partain
James Weaver
Paula Hendricks
Joyce P. Stines
Edward Beddingfield
James Anthony Spencer
Betsy Thigpen

Ex-officio Members

President, General Board
Executive Secretary-Treasurer
Executive Secretary, Council on Christian Life and Public Affairs
Editor, *Biblical Recorder*
Editor, *Charity and Children*
Two college students

Council on Christian Social Services

Michael Cummings
George Pullium
Olin Hefner
Bill Gillespie
Gene Watterson
Eugene Sherrill
Max A. Gilmore
Billy G. Washburn, Sr.
Kenneth A. Miller
Noah Lauten
Alice Newton
Milton Hollifield

Ex-officio Members

President, Baptist Children's Homes of N.C.
President, Baptist Retirement Homes of N.C.
President, N.C. Baptist Hospitals, Inc.
President, Boards of Trustees of these Institutions
Executive Secretary-Treasurer
President, General Board
Executive Secretary, Council on Christian Social Services

Services Rendered

Jo Hendrix
Jack L. Bryant

Members-at-large

Tom Jenkins
Cleo Perry
Tom Denton

Minister Care Advisory

Garland Hendricks
James Hamblen
Steve Carreker
Cline Borders
Furman Hewitt
Stan Howell
Ray Hodge
Bob Lamm

Convention Committees

Program Place and Preacher Committee

John Reid, Chairperson

Terms Expiring in 1989

J. William Angell, Winston-Salem
Anne Carter, Greensboro
J. E. Collette, Winston-Salem
David L. Early, Sanford

Terms Expiring in 1990

Betty Bodkin, Roanoke Rapids
Michael G. Cogdill, Buies Creek
Thomas M. Denton, New Bern
John Reid, Sylva

Terms Expiring in 1991

Mrs. Joe Gardner, Fayetteville
H. Michael Johnson, Union Mills
John Roberson, Salemburg
Welton O. Seal, Jr., North Wilkesboro

Historical Committee

Carlton T. Mitchell, Chairperson

Terms Expiring in 1989

Philip R. Elam, Mars Hill
Melvin W. Stallings, Rutherfordton
W. Wyan Washburn, Boiling Springs

Terms Expiring in 1990

Carlton T. Mitchell, Winston-Salem
Corinne Forehand Thorud, Edenton
Hargus Taylor, Murfreesboro

Terms Expiring in 1991

Wayne T. Caldwell, Candler
Bernice Cross, Lexington
Hugh Wease, Greenville

Terms Expiring in 1992

Virginia Bailey Harris, Chadbourn
Judith Powell, Enfield
Mary S. Vail, Kinston

Committee on Cooperative Ministries With General Baptists

John H. Hewett, Chairperson

Terms Expiring in 1989

R. Michael Harris, Asheboro
Gladys B. Smith, Durham

Terms Expiring in 1990

Ed Beddingfield, Warrenton
John H. Hewett, Asheville

Terms Expiring in 1991

Benjamin S. Gault, Jr., Rockingham
Terrell K. Duncan, Burlington

Trustee Orientation Committee

Duncan L. Futrelle, Chairperson

Terms Expiring in 1989

Alice R. Cullinan, Boiling Springs
William Stillerman, Winston-Salem
W. Artemus West, Roseboro

Terms Expiring in 1990

Duncan L. Futrelle, Pisgah Forest
William E. Poe, Charlotte
Lucile Reed, Kinston

Terms Expiring in 1991

Nancy Lee Kistler, Charlotte
William W. Leathers, III, Rockingham
Edith M. Potter, Macon

Local Arrangements Committee

Sara Parker, Chairperson

Terms Expiring in 1989

Harold G. Ball, Burlington
Howard A. Boone, Greensboro
J. Gary Marsh, High Point
Helen Matthews, Greensboro
Sara Parker, Greensboro
Fred W. Scott, Greensboro
Mrs. William Lusk, Greensboro
Ray Myrick, Greensboro
Elizabeth Apple, Greensboro

Memorials Committee

Roger Williams, Chairperson

Terms Expiring in 1989

Lenna Rudd, Burlington
Everett J. Smith, Durham

Terms Expiring in 1990

Fred Sandusky, Wake Forest
Roger Williams, Kinston

Terms Expiring in 1991

Helen M. Harris, Raleigh
Robert L. Hughes, Seagrove

Committee on Nominations

Jack F. Coffey, Chairperson

Terms Expiring in 1989

Jack F. Coffey, Raleigh
Seth Macon, Greensboro
Mary Jane Marshbanks, Buies Creek
M. O. Owens, Jr., Gastonia
C. Robert Shields, Rocky Mount

Terms Expiring in 1990

John T. Bunn, Sylva
Dennis L. Burton, Plymouth
Woodrow E. Busch, Jr., Murphy
Ginner Poe, Charlotte
Ronnie C. Owen, Asheville

Terms Expiring in 1991

Grady L. Blakely, Seagrove
Joey Faucette, Rocky Point
Jacque Pennell, Winston-Salem
Myra S. Prince, Raleigh
James P. Wall, Greensboro

Resolutions Committee

James I. Murphy, Chairperson

Terms Expiring in 1989

W. Russell Duke, Jr., Greenville
Keith S. Snyder, Asheville
Connie L. Stafford, Winston-Salem
Suthell Walker, Spindale

Terms Expiring in 1990

Ronald L. Davis, Farmville
Cynthia Moorhead DeFoor, Apex
James I. Murphy, Durham
Bobby Dean Gantt, Forest City
Greg T. Mathis, Hendersonville

Convention Institutions and Agencies

Baptist Children's Homes of North Carolina, Incorporated

Post Office Box 338
Thomasville, North Carolina 27361-0338
(919) 472-1000

Established 1885
Michael C. Blackwell, President
E. Ted Chandler, Thomasville, Chairman of the Board

Board of Trustees

Terms Expiring in 1989

Donald G. Bryant, Charlotte
Charles R. Price, Jr., Asheville
Mrs. L. Wilson Wynne, Robersonville
William G. Moore, Greenville
Daniel E. Kirk, Salisbury
W.P. Elmore, Dunn
Harold E. Deal, Hickory
E. Ted Chandler, Thomasville
Bruce D. Bryant, Franklin

Terms Expiring in 1990

Douglas D. Brendle, Elkin
H. Lee Davis, Jr., Winston-Salem
Phillip R. Dixon, Sr., High Point
John (Jack) Dossenbach, Sanford
Roger A. James, Asheville
Mrs. Danny McQueen, Morehead City
Julian Robertson, Ahoskie
Don Sherill Singletary, Concord
Mrs. Carroll C. Wall, Jr., Lexington

Terms Expiring in 1991

Fleet D. Allen, Pinehurst
J. Kent Coward, Sylva
Mrs. John Dickey, Murphy
Amelia Johnson, Franklin
David F. Morrow, Concord
Horace D. Ricks, Wilson
Robert W. Saunders, Fayetteville
Thomas M. Ward, Hillsborough
Mrs. Theodore S. Wood, Southport

Terms Expiring in 1992

Faye Bishop, Forest City
Hunt Broyhill, Lenoir
Mary Ruth Crook, Cary
R. Dale Fisher, Lenoir
H. Gene Herrell, Monroe
Donald D. Jones, Asheville
Hubert J. Philpott, Lexington
Walter R. Poole, Jr., Kinston
Frank H. Walker, Yadkinville

North Carolina Baptist Hospitals, Inc.

300 South Hawthorne Road
Winston-Salem, North Carolina 27103

Authorized by Baptist State Convention of North Carolina, November 17, 1920
Chartered, December 27, 1922
Began Operation, May 28, 1923
Len B. Preslar, Jr., President

Board of Trustees

Terms Expiring in 1989

F. Bernard Helms, Wingate
Gerald H. Quinn, Warsaw
Carlos L. Young, Shelby
Doris Lopp, Lexington
Edsel Cook, Boone
Ernest Glass, Brevard

Terms Expiring in 1990

Joe E. Coleman, Tabor City
Roger Cothran, Marion
Elwyn G. Murray, Jr., Rose Hill
Charles P. Nicholson, Jr., Morehead City
Eddie Stubbins, Charlotte
Pauline H. Wood, Yadkinville

Terms Expiring in 1991

W. Amis Daniel, Kernersville
Roddey Dowd, Charlotte
Betty Gilreath, Charlotte
C. Irvin Grigg, Kernersville
Richard T. Myers, Winston-Salem
J.R. Rust, Lumberton

Terms Expiring in 1992

Rollin S. Burhans, Jr., Durham
Charles B. Deane, Jr., Rockingham
Ernest L. Evans, Ahoskie
Francis E. Garvin, Wilkesboro
Grover E. Howell, Weldon
J. Stanley Meares, Raleigh

Baptist Retirement Homes of North Carolina, Incorporated

Administrative Offices
2900 Reynolds Park Road
P.O. Box 12759
Winston-Salem, North Carolina 27117-2759
(919) 788-2441

Ministry authorized by the Convention, November 14, 1950
First Superintendent, James M. "Jimmy" Hayes, Elected January 9, 1951
First Home, Resthaven, Winston-Salem, Opened March 16, 1951
Incorporated as North Carolina Baptist Homes, Inc. May 30, 1951
Name changed to Baptist Retirement Homes of North Carolina, Incorporated, November, 1983
William A. Poole, second President, July 1, 1960 until November 1, 1984.
William B. Stillerman, President
Jim Ward, Thomasville, Chairman of the Board

Board of Trustees

Terms Expiring in 1989

Leonard F. Clayton, Asheville
Phillip R. Feagan, Columbus
Mary I. Griffith, Winston-Salem
James E. Case, Hickory
Lynell Bynum, Rocky Mount

Terms Expiring in 1990

Joy Baker Davis, Buies Creek
William M. Helms, Charlotte
Jerry J. Rutledge, Germanton
W.J. Smith, Charlotte
James K. Ward, Thomasville

Terms Expiring in 1991

John E. Dotterer, Sanford
John E. Faulk, Charlotte
Betty Boone Griffith, Clemmons
M. Durwood Stephenson, Smithfield
Curtis M. Thompson, Wake Forest

Terms Expiring in 1992

Claude Caldwell, Raleigh
Joseph P. Hester, Asheville
Marion D. Lark, Henderson
Seth Macon, Greensboro
Paschal Swann, Winston-Salem

Biblical Recorder, Inc.

Founded in 1833 by Thomas Meredith in Edenton. Moved to New Bern in 1835; then to Raleigh in 1838. Publication suspended in 1841, but resumed in 1843. Originally incorporated 1901 and owned by the Biblical Recorder Publishing Co. until purchased by the Baptist State Convention of North Carolina in 1938. On January 4, 1939, the first issue was published by the Convention.
Published every Saturday in Raleigh as the Journal of the Baptist State Convention of North Carolina.
R.G. Puckett, Editor and Business Manager, Raleigh

Board of Directors

Terms Expiring in 1989
Wayne T. Adams, Carthage
Ray N. Howell, III, Roxboro
Jean S. Freeman, Charlotte
Dennis L. Stamey, Kernersville

Terms Expiring in 1990
Gerald C. Goodwin, Durham
Robert E. James, Marion
Robert L. Yates, Henderson
G. Scott Turner, Jr., Hamlet

Terms Expiring in 1991
H. E. Barkley, Winston-Salem
Mary Caldwell, Candler
Bobby D. Gantt, Forest City
Jeff G. Roberts, Lillington

Terms Expiring in 1992
Chris Haddock, Holly Springs
Phillip L. Hunter, Oakboro
Michael G. Queen, Wilmington
Gregory P. Rogers, Greenville

The North Carolina Baptist Foundation, Inc.

Authorized by Baptist State Convention, November 12, 1919
Organized December 15, 1919
First meeting of Directors, November 17, 1920
Edwin S. Coates, Executive Director, Raleigh

Board of Directors

Robert D. Howard, Chairperson

Terms Expiring in 1989
Raymond Needham, Hertford
Robert D. Howard, Whiteville
John R. Prince, Jr., Raleigh
L.J. Culler, Boomer
Maylon J. Frazier, Raleigh

Terms Expiring in 1990
D.C. Deaton, Biscoe
George W. Ray, Sr., Durham
Clyde Smith, Jr., Raleigh
Margaret W. Holmes, Zebulon
J. Russell Lee, Murphy

Terms Expiring in 1991
James C. Cammack, Fayetteville
W. Jesse Spencer, Rockingham
Joseph Teague, Smithfield
William E. Lane, Apex
Maylon E. Little, Raleigh

Terms Expiring in 1992
Shelby Alford, Raleigh
Georgia Lee Brown, Lillington
Malcolm J. Howard, Greenville
Clifton W. Powell, Raleigh
Raiford Troutman, Concord

Campbell University

Opened as Buies' Creek Academy, January 5, 1887
Became Buies' Creek Junior College, August 21, 1926
Authorized by Baptist State Convention to become Campbell College December 17, 1926
New Charter Campbell College adopted by Trustees, April 7, 1927
Campbell College began a senior college program with the junior year class in the year 1961.
School of Law founded in 1976.
Graduate program in Education launched in 1977
Graduate program in Business launched in 1978
Became Campbell University on June 6, 1979
School of Business founded in 1983
School of Pharmacy founded in 1985
School of Education founded in 1985

Offers a foreign students summer program at Cardiff, Wales and a program leading to a Bachelor of Science degree at Tunku Abdul Rahman College in Kuala Lumpur, Malaysia.
Offers additional educational programs at Fort Bragg, Goldsboro, Jacksonville, Raleigh, Rocky Mount and Sanford.
Norman A. Wiggins, President

Board of Trustees

William M. Womble, Sr., Chairperson

Terms Expiring in 1989

Raymond A. Bryan, Jr., Goldsboro
Walter L. Eakes, Durham
L. George Frazier, Jr., Raleigh
Robert B. Hall, Mocksville
Blanton A. Hartness, Henderson
Robin W. Hood, Benson
George R. Laughton, Jr., Beaufort
Billy T. Mobley, Hickory
Mrs. Lloyd Respass, Jacksonville
Tom L. Rich, Jr., Fairmont
Alfred L. Stancil, Rocky Mount
Jack G. Watts, Burlington

Terms Expiring in 1990

John F. Ayers, Jr., Charlotte
Russell T. Cherry, Jr., Lumberton
Lucille Ellis, Cary
Joe D. Floyd, Sr., High Point
James H. Johnson, Asheville
George McLaney, Jr., Elizabethtown
P.C. Purvis, Fairmont
A. Lee Royal, Charlotte
Mrs. George Scott, Selma
James Sides, Jacksonville
Harold Wells, Whiteville
William M. Womble, Sanford

Terms Expiring in 1991

W. Ed Byrd, Sanford
Robert A. Harris, Eden
Tom J. Keith, Fayetteville
Bobby L. Murray, Raleigh
Ray L. Myrick, Greensboro
J. Leon Rumley, Winston-Salem
Earl E. Ryals, Greensboro
Mrs. David C. Smith, Fayetteville
Dan E. Stewart, Raleigh
Mrs. Frederick L. Taylor, Vass
Ernest Thompson, Jacksonville
Mrs. Frank P. Ward, Lumberton

Terms Expiring in 1992

John Blizzard, Kinston
Lewis E. Boroughs, Greensboro
Minnie Dean Lamm, Wilson
Joan J. Johnson, Benson
Milford Quinn, Warsaw
Mack Roberts, Fayetteville
J. Brian Scott, Rocky Mount
Donald Sneeden, Wilmington
Robert C. Soles, Sr., Tabor City
David Stroud, Fuquay-Varina
Paul Wilson, Red Springs

Chowan College

Founded and opened for students as Chowan Female Institute, October 11, 1848
First called Chowan Female Collegiate Institute in 1851
First called Chowan Baptist Female Institute in 1868
Became Chowan College, May 17, 1910
Became coeducational Senior College, 1931
Changed to a Junior College, September, 1937
Bruce E. Whitaker, President

Board of Trustees

Thomas M. McCrary, Chairperson

Terms Expiring in 1989

Dennis N. Bazemore, Chadbourn
Jessie Helen Belch, Rich Square
Sam E. Ewell, Jr., Enfield
Felix C. McDaniel, Henderson
James W. Sherrer, Raleigh
H. Douglas White, Rocky Mount
Violet L. White, Windsor
Edwin L. Williams, Kinston
L. Clement Yancey, Oxford

Terms Expiring in 1990

Mrs. J. Grady Bridgers, Jackson
James L. Briley, Henderson
Frances Farthing, Durham
J. E. Ferebee, Camden
J. J. (Monk) Harrington, Lewiston
Mike H. Johnson, Hamilton
Thomas M. McCrary, Raleigh
Bennie E. Pledger, Whiteville
Mrs. Henry Stokes, Winston-Salem

Terms Expiring in 1991

Kate Mackie Allen, Weldon
J. Felix Arnold, Enfield
L. M. Brinkley, Sr., Ahoskie
A. Hartwell Campbell, Raleigh
M. Frank Edwards, Rocky Mount
Bob F. Hill, Sr., Murfreesboro
Elizabeth H. Maddrey, Eden
Charles L. Revelle, III, Murfreesboro
M. E. Valentine, Raleigh

Terms Expiring in 1992

Thomas M. Denton, New Bern
Shelby M. Freeman, Morehead City
Mary Alice Matthews, Williamston
Elain E. Myers, Ahoskie
David A. Parker, Rocky Mount
Walter Frank Rose, Jr., Ahoskie
Henry M. Skinner, Jr., Wilson
Vernon E. White, Winterville
Billy Williams, Shelby

Gardner-Webb College

Chartered first as Boiling Springs High School, Incorporated, December 2, 1905
Opened as Boiling Springs Junior College, September 3, 1928
The name was changed and a new charter granted to Gardner-Webb Junior College, Inc. June, 1942
Charter amended in conformity to the Constitution of the North Carolina Baptist State Convention, November, 1946
Admitted to the North Carolina Baptist Convention at the Convention held in Asheville, November 21, 1946.
Gardner-Webb College became a fully accredited senior college December 1, 1971.
It offers the Associate of Arts Degree, Bachelor of Arts, Bachelor of Science, Associate and Bachelor Degrees in Nursing, and Master of Arts Degree.
M. Christopher White, President

Board of Trustees

Lloyd C. Bost, Chairperson

Terms Expiring in 1989

Charlie E. Adams, Charlotte
LaCount Anderson, Forest City
Gladys Boroughs, Greensboro
Max Colwell, Millers Creek
Ronald Hawkins, Statesville
Tom Hogan, Gastonia
F. Guy Walker, Jr., Raleigh
Russell Fitts, Lawndale

Terms Expiring in 1990

John Bethea, Matthews
David G. Bissette, Winston-Salem
Lloyd C. Bost, Shelby
Mary Arden Harris, Charlotte
Allen Johnson, Statesville
A. Grayson Kellar, Gastonia
Jack Lutz, Forest City
Bill Mangum, Moravian Falls
Hobart C. Smith, Charlotte

Terms Expiring in 1991

George Blanton, Jr., Shelby
Larry C. Crawford, Burlington
James E. Maynor, Charlotte
Eleanor Y. McCall, High Point
John Talbert McCulloch, Charlotte
Timothy Pennell, Winston-Salem
Jim Ruppe, Rutherfordton
Thomas L. Warren, Conover
Harrill Gene Washburn, Boiling Springs

Terms Expiring in 1992

Forrest H. Burgess, Forest City
William K. Elliott, Boiling Springs
Boyce Grindstaff, Forest City
Wayne McDevitt, Marshall
Sam McMahon, Jr., Charlotte
Mike Minnix, Cherryville
Donald Norris, Statesville
Thomas E. Philson, Charlotte
Helen M. Stinson, Greensboro

Mars Hill College

First commencement or exhibition as French Broad Baptist Institute, July 4, 1856
Chartered Mars Hill College, February 16, 1859
Opened as Mars Hill Junior College, August 14, 1922
Mars Hill College began a senior college program with the junior year class in the year of 1962.
Fred B. Bentley, President

Board of Trustees
Troy L. Day, Chairperson

Terms Expiring in 1989
W. O. Brazil, Asheville
Roy B. Brock, Canton
Richard L. Bullard, III, Charlotte
E. Lee Cain, High Point
Harold W. Causby, Shelby
John O. Corbett, Jr., Marshall
Troy L. Day, Kannapolis
George W. Pickering, Black Mountain
Michael D. Smith, Asheville

Terms Expiring in 1990
Mrs. J. T. Alexander, Statesville
Justus M. Ammons, Raleigh
Ronald O. Brown, Asheville
W. Otis Duck, Mars Hill
Lyndall G. English, Spruce Pine
Baxter J. Kiger, Yadkinville
Robert L. Merrill, Sr., Brevard
Robert L. Rowe, Marion
George M. Trout, Durham

Terms Expiring in 1991
Elizabeth G. Baker, Marshall
Mitchell Kyle Carver, Leicester
Howard C. Charles, Jr., Greensboro
Robert D. Garren, Asheville
John P. Gregg, Asheville
Jack A. Painter, Belmont
James A. Pittman, Roanoke Rapids
John Owen Tilson, Mars Hill
Leonard C. Tilson, Winston-Salem

Terms Expiring in 1992
William A. Banks, Burnsville
Cecil J. Hill, Brevard
Benjamin F. Knott, Charlotte
Wm. G. Lawrence, Jr., Murfreesboro
Harold L. McDonald, Albemarle
L. Burton Stanford, Asheville
John B. Walker, Jr., Marion
James F. Weathers, III, Forest City
H. Fields Young, III, Shelby

Meredith College

Incorporated as Baptist Female University of North Carolina, February 27, 1891
Opened for students, September 27, 1899
By legislative enactment became Baptist University for Women, January 20, 1905
Became Meredith College by legislative enactment, January 24, 1911
John E. Weems, President

Board of Trustees
Hubert F. Ledford, Chairperson

Terms Expiring in 1989
Elizabeth B. Barnes, Cary
Patricia M. Brown, Rougemont
Harry L. Davis, Lincolnton
Elizabeth Dotterer, Sanford
T. Eugene Efird, Charlotte
George W. Griffin, Havelock
Hubert F. Ledford, Raleigh
James R. Nance, Jr., Fayetteville
John A. Senter, Lillington

Terms Expiring in 1990
Kitty Barefoot, Benson
Jane S. Byrd, Hillsborough
James O. Hagwood, Robersonville
George McCotter, Lillington
Ernestine Newman, Fayetteville
B. Benjamin Parker, Pine Level
J. Earl Pope, Charlotte
Jack A. Rigney, Raleigh
Claude B. Williams, Jr., Durham

Terms Expiring in 1991
Allen A. Bailey, Charlotte
Elizabeth M. Callaway, Elkin
W. Russell Duke, Jr., Greenville
Bobby N. Harrelson, Wilmington
William W. Lawrence, Sanford
Crystal H. Leathers, Rockingham
David R. Parnell, Parkton
William B. Rogers, Blowing Rock
W. Fred Williams, Greensboro

Terms Expiring in 1992
Barbara K. Allen, Raleigh
Luther G. Brewer, Cary
Robert E. Bryan, Jr., Fayetteville
Betty Rand Coward, Sylva
Everett L. Henry, Lumberton
Norman B. Kellum, Jr., New Bern
Robert B. Outland, Jr., Rich Square
Theo H. Pitt, Jr., Rocky Mount
Mary Jon Roach, Greensboro

Wake Forest University

Opened as Wake Forest Institute, February 3, 1834
Chartered as Wake Forest College, Wake Forest, December 28, 1838
Bowman Gray Medical School of Wake Forest College, Winston-Salem, officially opened, July 1, 1941, and the first class of students began work, September 10, 1941
Wake Forest College authorized by special session of Convention meeting in Greensboro, July 30, 1946 to move to Winston-Salem
First session in Winston-Salem began with the summer term, June 18, 1956
Wake Forest College became a university June 12, 1967.
Thomas K. Hearn, Jr., President

On November 11, 1986, the Baptist State Convention and Wake Forest University established a new relationship described in the Convention's Constitution as follows:

Article XIV. The Baptist State Convention of North Carolina and Wake Forest University shall have a fraternal, voluntary relationship under which Wake Forest University is autonomous in governance. In order to facilitate that relationship, the University will have associate, non-voting membership on the Council on Christian Higher Education, and will be represented by the same officers as schools which are members of the Council. The Board of Trustees of Wake Forest University shall be elected by that Board in accordance with such procedures as that Board may prescribe. Wake Forest University shall not share in the distribution of Cooperative Program Funds.

Wingate College

Authorized as Wingate School by Union Baptist Association, 1895
Opened 1896: Chartered 1897
In early days operated by local trustees from the Union and surrounding Baptist associations
Became a junior college in 1923
In 1925 the Baptist State Convention of North Carolina assumed sponsorship.
In 1930 the Baptist State Convention of North Carolina withdrew and returned Wingate College to support by Union and other associations.
In 1949 the trustees were first appointed by the Baptist State Convention of North Carolina.
Became a senior college in 1977
Began offering graduate work in 1985
Paul R. Corts, President

Board of Trustees

Tom Wilson, Chairperson

Terms Expiring in 1989

Bobby R. Garner, Denton
Dan L. Gray, Concord
Maurice J. Pickler, Albemarle
Bruce M. Simpson, Monroe
Allen A. Smith, Raleigh
Tom Wilson, Charlotte
Dale O. Steele, Burlington

Terms Expiring in 1990

Thomas H. Chambers, Jr., Winston-Salem
J. Grady Faulk, Pineville
William T. Harris, Charlotte
Muriel Helms, Charlotte
Walter O. Hendrix, Waxhaw
Stephen R. Little, Marion
J. A. Warren, Charlotte

Terms Expiring in 1991

Evelyn W. Bingham, Lexington
C. A. Bustle, Weaverville
Paul J. Helms, Monroe
E. Eugene Hunsinger, Concord
W. H. Swan, Mount Gilead
W. P. Watson, Charlotte

Terms Expiring in 1992

Julie R. Boone, Raleigh
Danny K. Davis, High Point
E. D. Gaskins, Monroe
Kenneth L. Goodman, Rockingham
Lester Lee Helms, Wingate
Charles S. Hinson, Aberdeen
Jack C. Lail, Seagrove
Luther T. Moore, Charlotte
Margaret L. Stallworth, Charlotte

Convention Auxiliaries and Organizations

Woman's Missionary Union

Auxiliary to the Baptist State Convention

Executive Board Officers for 1989

Dorothy P. Allred, Gastonia ..... President
Ann Smith, Greensboro ..... First Vice-President
Donice Harrod, High Point ..... Second Vice-President
Nancy Hunter, Raleigh ..... Recording Secretary
Charlotte Cook, Lexington ..... Assistant Recording Secretary

North Carolina Baptist Men

Officers for 1989

Raiford Troutman, Concord ..... President
Barry Hartis, Elizabeth City ..... Vice-President
Ben Sutton, Winston-Salem ..... Vice-President
Ernest Stines, Canton ..... Vice-President
John Freeman, Raleigh ..... Secretary

North Carolina Baptist Directors of Missions

Officers for 1989

E.J. Hines, New River ..... President
Bill Goble, Catawba River ..... First Vice-President
Ernest L. Davis, Sandy Creek ..... Second Vice-President
J. Billy Graham, Sand Hills ..... Third Vice-President
Richard Crapps, South Roanoke ..... Treasurer
Ben Hall, Montgomery ..... Secretary
Ellis Fulbright, Alexander ..... Public Relations
Hugh Borders, Mitchell ..... Music
Eugene Hager, South Yadkin ..... Historian
Ron Pinkerton, Carolina ..... Program Chairman
Dwight Cooper, Bladen ..... Time & Place Chairman
Eugene Hager, South Yakdin ..... Budget Chairman
Joe Babb, Cullom ..... AEW Chairman

North Carolina Baptist Pastors' Conference

Officers for 1989

Eugene Ridley, Wilmington ..... President
David Wood, Roanoke Rapids ..... Vice-President
C.J. Bordeaux, Lumberton ..... Secretary-Treasurer
Rick Gilley, Wilmington ..... Music

North Carolina Baptist Religious Education Association

Officers for 1989

Herbert Hash, Boone ..... President
Johnny Ross, Cary ..... Vice-President
Burdette Robinson, Wilson ..... Secretary-Treasurer
Stan Howell, Charlotte ..... Executive Committee
Rick Bailey, Greenville ..... Executive Committee
Janet Long, Goldsboro ..... Executive Committee
Jim Reynolds, Garner ..... Executive Committee
Bob Lamb, Boiling Springs ..... Executive Committee
Sue Deaton, Charlotte ..... Executive Committee

North Carolina Baptist Music Conference

Officers for 1989

Gerald Hamilton, Monroe ..... President
Ron Bostic, Wingate ..... First Vice-President
Clyde Buckner, Shelby ..... Second Vice-President
Andy Joy, Oxford ..... Secretary-Treasurer

North Carolina Baptist Ministers' Wives Conference

Officers for 1989

Anne Scales, Fayetteville ..... President
Margaret Musselwhite, Turkey ..... Vice-President
Kathy Summey, Concord ..... Secretary-Treasurer
Nancy Martin, Newton ..... Publicity

Southern Baptist Convention Officers and Representatives

President: C. Jerry Vines, 124 W. Ashley St., Jacksonville, Florida 32202
First Vice-President: Darrell W. Robinson, PO Box 1606, Mobile, Alabama 36633
Second Vice-President: Rudy Hernandee, Metro Park Baptist Church, 2308 Cincinnati, San Antonio, Texas 85015
Recording Secretary: Martin B. Bradley, 308 Bramblewood Drive, Nashville, Tennessee 37211
Registration Secretary: Lee Porter, 1201 Longstreet Circle, Brentwood, Tennessee 37027
Treasurer: Harold C. Bennett, 901 Commerce Street, Nashville, Tennessee 37203

North Carolina Representatives on SBC Boards, Commissions and Committees

Executive Committee

Conrad Bost, Salisbury; Rich Liner, Hendersonville; Ann M. Smith, Greensboro; Robert J. Goode, Greensboro; Julian M. Motley, Durham

Foreign Mission Board

Horace A. Hamm, Fuquay-Varina; Henderson Belk, Charlotte; C. Mark Corts, Winston-Salem; Horace W. Hall, Sr., Wilmington; Paul Steven Hardy, Burlington

Home Mission Board

M. O. Owens, Jr., Gastonia; Billy C. Sellers, Matthews; Mrs. Henry C. Byrd, Charlotte; Mrs. Richard Frazier, Roanoke Rapids; Thomas M. Freeman, Dunn

Sunday School Board

Robert Tenery, Morganton; Bruce C. Little, Durham; Ned L. Mathews, Gastonia; Eugene Ridley, Wilmington; Joseph T. Knott, III, Raleigh

Annuity Board

J. T. Knott, Jr., Knightdale; Jack F. Coffey, Raleigh

Southern Baptist Theological Seminary

Gerald C. Primm, Greensboro; Sam H. McMahon, Jr., Charlotte; Paul B. Stam, Jr., Apex

Southeastern Baptist Theological Seminary

Thomas M. Metts, Jr., Bethesda, Maryland; Eddie Lee Sellers, Morganton; Ralph E. Holt, Jr., Wilmington; Jesse P. Chapman, Jr., Asheville; W. Dade Sherman, Jr., Monroe; Billy H. Cline, Asheville; Cecil D. Rhodes, Jr., Wilson; Mrs. A. Harrison Gregory, Danville, Virginia; William D. Delahoyde, Raleigh, Daniel E. Johnson, Sr., Mount Pleasant, South Carolina

Southwestern Baptist Theological Seminary

Don E. Taylor, Asheville

New Orleans Baptist Theological Seminary

James Stephen Sells, Greensboro

Golden Gate Baptist Theological Seminary

Lois G. McKinnish, East Flat Rock

Midwestern Baptist Theological Seminary

T. Robert Mullinax, Raleigh

Education Commission

Fred A. Holt, Richlands

Brotherhood Commission

Joseph S. Lennon, Wake Forest

Christian Life Commission

Coy C. Privette, Kannapolis

Historical Commission

Dale E. Lawson, Charlotte

Radio and Television Commission
James Russell Capps, Raleigh

Stewardship Commission
William D. Ledbetter, Kings Mountain

Baptist World Alliance Officers

G. Noel Vose, President
Denton Lotz, Acting General Secretary-Treasurer
Washington International Office: 6733 Curran Street, McLean, Virginia 22101-3804

Constitution

PREAMBLE

For the declaration of its fundamental purposes and the permanent guidance and control of its activities, the body does adopt the following as its Constitution, to wit:

Article I. Name

The name of this body is the Baptist State Convention of North Carolina.

Article II. Purpose

The purpose of this Convention shall be to assist the churches in their divinely appointed mission; to promote missions, evangelism, education, social services, the distribution of the Bible and sound religious literature; and to cooperate with the work of the Southern Baptist Convention.

Article III. Authority

While independent and sovereign in its own sphere, the Convention does not claim and will never attempt to exercise any authority over any other Baptist body, whether church, auxiliary organizations, association, or Convention.

Article IV. Composition

The Convention shall be composed of:

A. Two messengers from each cooperating church and one additional messenger from each church for every hundred members or major fraction thereof, beyond the first one hundred members; provided, that no church shall be entitled to more than ten messengers. No one shall be a messenger who is not a member of a church cooperating with the Convention, and messengers must be duly elected by their churches; a cooperating church shall be one that supports any object of the Convention and which is in friendly cooperation with this Convention and sympathetic with its purpose and work; and

B. The officers of the Convention, the members of the General Board, the editor of the *Biblical Recorder*, the President of the Woman's Missionary Union, and the President of the North Carolina Baptist Men.

Article V. Meetings

The Convention shall convene annually on Monday after the second Sunday in November no earlier than 6:30 PM and no later than 7:15 PM. In case of emergency or unusual circumstances, the General Board is empowered to change the time or place of meeting, cancel the sessions of the Convention, or call a special meeting by a vote of two-thirds of the members present when the vote is taken.

Article VI. Officers

The officers of the Convention shall be a President, a First Vice-President, a Second Vice-President, a Recording Secretary, an Assistant Recording Secretary, an Executive Director-Treasurer, three Trustees, and a Parliamentarian. The President shall appoint the Parliamentarian, who will serve during the term of the President.

A. **President, Vice Presidents and Trustees**

The terms of the President, the Vice-Presidents, and Trustees shall commence at the conclusion of the annual session at which they are elected and continue until the close of the next annual session of the Convention. The President and Vice-Presidents may not be elected for more than two consecutive terms. A vacancy in the presidency shall be filled by the Vice-Presidents succeeding to the office in order of their rank. The President shall serve as ex officio without voting on all Convention committees.

B. **Recording Secretary and Assistant Recording Secretary**

The terms of the Recording Secretary and the Assistant Recording Secretary shall commence on the first day of May following the annual session at which they are elected and continue until the first day of May in the following year.

A vacancy in any of the above mentioned offices (in A and B) except that of President, occurring between sessions of the Convention may be filled by the General Board.

C. **Executive Director-Treasurer**

1. In cases of a vacancy in the office of Executive Director-Treasurer, the General Board shall nominate a person to the Convention to fill this office.
2. Opportunity shall be given to receive additional nominations from the floor of the Convention.
3. The person receiving the majority of votes cast shall be declared elected. Upon election the Executive Director-Treasurer shall hold office for an indefinite period, with retirement to take effect based upon policies established by the Executive Committee and approved by the General Board.
4. In case the position of Executive Director-Treasurer becomes vacant between sessions of the Convention, the General Board, upon the recommendation of its Executive Committee, shall name an acting Executive Director-Treasurer to serve until the next regular session of the Convention.

The Executive Director-Treasurer is the chief executive officer of the General Board staff, the chief budget officer of the General Board staff, the chief professional adviser of the General Board and its committees, the Executive Director-Treasurer of the General Board and the Convention, and one of the denomination's spiritual leaders, providing statewide guidance and inspiration.

The Executive Director-Treasurer shall serve ex officio without voting on all committees and aid by furnishing information, printed materials and needed guidance for the work of the committees.

Article VII. Trustees of the Convention

The General Board shall nominate three trustees to be elected by the Convention in annual session. These trustees may succeed themselves, if nominated and elected, and will continue in office until their successors have been elected. The trustees shall hold title to the property of the Convention and convey and use the same as directed by the Convention, its General Board or Executive Committee. They shall execute obligations only in behalf of and as ordered by the Convention. They shall have the powers granted to trustees of religious societies by the laws of the State of North Carolina, but subject always to the limitations imposed by this Constitution and by action of the Convention, its General Board or Executive Committee. They shall require the treasurer of the Convention to give suitable bond, with corporate security and in adequate amount as determined by the General Board, and they shall cause such bonds to be safely kept. Failure on the part of the treasurer to maintain such a bond in force for as long a period as ten days shall authorize the trustees to remove the treasurer from office. The trustees shall make full, detailed reports to the annual session of the Convention and at other times if requested by the General Board. They shall safely keep the seal of the Convention and affix it only as authorized by the Convention, its General Board or Executive Committee. The seal shall be circular in form and shall bear the words:

"Trustees of the Baptist State Convention of North Carolina Incorporated 1893. SEAL."

The trustees shall keep full minutes of all their meetings and preserve the same in permanent form. They shall elect their own chairperson and secretary. Any vacancy occurring in their membership between sessions of the Convention shall be filled by the General Board.

Article VIII. The General Board

A. **Membership**

1. One member shall be elected from the area of each District Association; one additional member from each District Association with a resident membership of 20,000 to 40,000; and a second additional member from any District Association with a resident membership of more than 40,000; ten members-at-large to be elected, one from each region of the state, these ten to be nominated by the Convention Nominating Committee; with a limit of one member from any church and three members from any association.

2. The President and First and Second Vice-Presidents of the Convention shall be ex officio voting members of the General Board and its Executive Committee. These members, selected by virtue of their Convention offices, shall not be used in determining the number of members from a District Association or church.

3. The Executive Director-Treasurer and the Recording Secretary shall be ex officio non-voting members, the state Woman's Missionary Union president, and the state Baptist Men president shall be ex officio voting members.

4. Members of the Executive Committee of the Southern Baptist Convention, from the Baptist State Convention of North Carolina who are not then serving as elected members of the General Board shall be non-voting, ex officio members of the General Board.

5. No one who is employed by any institution or agency of the Convention, whether the salary be total or supplemental, shall be eligible for membership on the General Board except as an ex officio member.

6. In the event members move from the association or region from which they were elected, their membership shall immediately terminate. The membership of those moving from the state shall be terminated upon the date of the move from the state.

In the event a member fails to attend at least one meeting of the General Board in a calendar year, without giving due notice of the absence, the membership shall immediately terminate.

7. Any vacancy on the General Board occurring between annual sessions of the Convention may be filled upon recommendation of the Nominating Committee to the General Board. Those elected shall serve through the remainder of the calendar year. The Convention shall at its next regular annual session fill the vacancy for the unexpired term.

B. **Election**

1. The Nominating Committee, as directed by the Bylaws of the Convention and in keeping with Baptist policies and practices, shall present to the annual session a slate of nominees for election, and after opportunity for further nominations from the floor is given, the members shall be elected by the Convention in session.

2. Board members shall be elected for a term of four years with, as nearly as may be possible, one-fourth of the membership being elected at each annual sesssion, provided, however, that any such board member who shall have been elected to fill a vacancy of less than two years, shall be eligible to be re-elected to a full term.

3. No person shall be eligible to succeed himself/herself on the General Board after serving a full term of four years until one full term has elapsed.

C. **Powers and Functions**

Except as specifically limited by the Constitution, the General Board shall have the power to act for the Convention in the interim between sessions, and shall have general supervision of all agencies and institutions fostered and supported by the Convention.

D. **Agencies of the General Board**

1. FRUITLAND BAPTIST BIBLE INSTITUTE. The Fruitland Baptist Bible Institute is an agency of the General Board. The Institute exists to prepare persons for whom study in a college or seminary is not presently appropriate, for the Christian ministries into which they are called. It further serves to encourage some to further training in college and/or seminary.

Article IX. Institutions, Agencies and Councils of the Convention

A. **Institutions and Agencies**

1. **Educational Institutions**
   a. Campbell University
   b. Chowan College
   c. Gardner-Webb College
   d. Mars Hill College
   e. Meredith College
   f. Wingate College
2. **Social Service Institutions**
   a. Baptist Children's Homes of North Carolina, Inc.
   b. North Carolina Baptist Hospitals, Inc.
   c. Baptist Retirement Homes of North Carolina, Inc.
3. **Agencies**
   a. Biblical Recorder, Inc.
   b. North Carolina Baptist Foundation, Inc.

B. **Trustees and Directors of the Convention's Agencies and Institutions**

The charter of every institution owned or supported in whole or in part by the Convention shall contain the following provisions.

1. The Baptist State Convention of North Carolina shall elect the trustees and directors of said corporation for terms of four years. At the first election by the Convention, one-fourth of the board of trustees or directors shall be elected to serve for one year, one-fourth for two years, one-fourth for three years, and the remaining one-fourth for four years. At each subsequent regular annual session of the Convention, one-fourth of the board of trustees or directors of said corporation shall be elected by the Convention to succeed the retiring members of said board.

2. The trustees and directors shall be responsible to the Convention for the operation of its institutions in accordance with Baptist principles; report of work done and undertaken shall be made annually to the Convention; any change in the charter of any institution which would affect, alter or change the purpose of the institution or the relationship of the institution or its board of trustees to the Convention shall have the prior approval of the Convention. No program shall be inaugurated which might involve the Convention directly or indirectly in a debt, without securing the prior approval of the Convention.

3. The members of the board of trustees or directors of said corporation shall be residents of the State of North Carolina and members of churches cooperating with the Convention.

4. If for any reason a member of a board shall cease to be a member of a church cooperating with the Convention or shall remove residence from the State, membership on any board shall be thereby terminated. Any vacancy on a board may be filled by recommendation of the Nominating Committee to the General Board until the next regular annual session of the Convention, and the Convention shall at its next regular annual session fill the vacancy for the unexpired term.

The board of trustees or directors of said corporation by affirmative vote of three-fourths of the entire membership given in regular annual meeting or in a special meeting called for the purpose, shall have the power to remove from office any trustee or director of such corporation for cause considered sufficient by such board, but only after reasonable notice to such trustee or director, and opportunity to be heard by the Board. The Convention shall have the right to remove any trustee or director for cause considered sufficient by the Convention, but only after reasonable notice to such trustee or director, and opportunity for the trustee to be heard by the Convention. Notice of such contemplated action and hearing by the Convention may be given by the Executive Committee of the General Board of the Convention.

5. The trustees or directors of the institutions and agencies of the Convention shall be elected by the Convention after receiving nominations from the Convention's Nominating Committee or from the floor. The trustees and directors of all institutions owned and supported by the Convention shall make an annual report to the above committee of all vacancies to be filled.

6. The members of the boards of trustees and directors of the institutions and agencies of the Convention shall be distributed as widely as practicable. The term of office of a trustee who has not resigned, died, become disqualified, or been removed shall not expire until a successor shall have been duly elected and qualified.

No individual shall serve on the board of an institution or agency who at the same time is holding membership on the board of any other institution, agency, or on the General Board. No individual who is employed by an agency or institution of the Convention, whether the salary be total or supplemented, shall serve on the board of trustees of any agency, institution, or General Board.

C. **Agencies**

1. **Biblical Recorder, Inc.**

The *Biblical Recorder* is the journal of the Baptist State Convention of North Carolina. According to its charter, the publication is "to maintain and safeguard the inalienable rights and privileges of a free press, these rights and privileges being consistent with the traditional Baptist emphasis upon the freedom, under Christ, of both the human spirit and Baptist churches." The *Biblical Recorder* shall be operated by sixteen (16) directors who shall serve four-year terms. One-fourth of the directors shall be elected annually by the Convention.

2. **North Carolina Baptist Foundation, Inc.**

The Baptist Foundation shall be operated by twenty (20) directors who shall serve for four-year terms. One-fourth of the directors shall be elected annually by the Convention. The purposes of the Foundation shall be to receive, hold and administer donations of money and property which charitable-minded persons may leave to it from time-to-time.

D. **Councils of the Convention**

1. **Council on Christian Higher Education**

The Council will work with the Executive Secretary of the

Council to provide an effective program for the six Baptist colleges, without in any way hindering the trustee operation of any one of them.

a. The Council shall be composed of the members of the General Board comprising the Christian Higher Education Committee, together with the president, dean, and chairperson of the trustees of each of the colleges and universities receiving funds from the Convention, and as ex officio members: the Executive Director-Treasurer of the Baptist State Convention, the President of the Baptist State Convention, the President of the General Board, the President of the Woman's Missionary Union, and the Executive Secretary of the Council on Christian Higher Education. The chairperson of the General Board Committee on Christian Higher Education shall be president of the Council. The duties and powers of the Council shall be fixed by the Bylaws of the Convention.

b. Representatives on the Council from the colleges will not have voting power in the allocations of funds. No member of the Council who occupies a salaried position with the Convention or its institutions or its auxiliary shall have a vote on appropriations that may be made to the institutions; and all appropriations agreed upon shall be subject to the approval of the General Board.

2. **Council on Christian Social Services**

The Council will work with the Executive Secretary of the Council on Christian Social Services in order to provide a well-integrated program for Children's Homes, Retirement Homes, and the Hospital, without in any way hindering the independent operation of each.

a. The Council shall be composed of the members of the Christian Social Services Committee of the General Board; the President of the Baptist Children's Homes of North Carolina, Incorporated; the President of the Baptist Retirement Homes of North Carolina, Inc.; the President of North Carolina Baptist Hospitals, Incorporated; the Director of the School of Pastoral Care; the President or Chairperson of the Board of Trustees of each institution; the Executive Director-Treasurer of the Convention; the President of the General Board; the President of Woman's Missionary Union; and the Executive Secretary of the Council on Christian Social Services. The chairperson of the General Board Committee on Christian Social Services shall be President of the Council. The duties and powers of the Council shall be fixed by the Bylaws of the Convention.

b. Representatives on the Council from the institutions will not have voting power in the allocation of funds. No member of the Council who occupies a salaried position with the Convention or its institutions or its auxiliary, shall have a vote on appropriations that may be made to the institutions; and all appropriations agreed upon shall be subject to the approval of the General Board.

3. **Council on Christian Life and Public Affairs** (20 regular members, 7 ex officio)

a. Eight members from the General Board. Chairperson of this committee shall be one of the eight members of the General Board, a member of the Executive Committee of the General Board, and President of the Council on Christian Life and Public Affairs.

b. Twelve additional members elected from over the state on a four-year rotating basis to be named by the Committee on Nominations and elected by the Convention.

Four of the twelve are to be from the staff and faculty of Southeastern Seminary, North Carolina Baptist Social Service Institutions, and North Carolina Baptist Colleges and Universities. The other eight are also to have an interest and understanding in the field of practical Christian living.

c. There are to be seven ex officio members. They are: President of the General Board, Executive Director-Treasurer, Director of the Council, Editors of the *Biblical Recorder* and *Charity and Children,* and two college students elected by the state student convention for a two-year term.

d. Representatives on the Council from the institutions will not have voting power in the allocation of funds. No member of the Council who occupies a salaried position with the Convention or its institutions or its auxiliary shall have a vote on appropriations that may be made to the institutions; and all appropriations agreed upon shall be subject to the approval of the General Board.

e. The Council shall have an Executive Committee with authority to carry on the work of the Council between regular sessions. The Executive Committee shall be composed of the Executive Secretary of the Council, the President of the Council, and three members-at-large elected by the Council.

Article X. Concerning Debts

All borrowing by the Convention for its own use, or for its institutions or agencies, or borrowings by any institution or agency of the Convention, the payment of which would require an extension of time beyond the close of the subsequent fiscal year, shall be authorized only on the following terms and conditions.

A. The General Board shall have authority to borrow money in anticipation of current revenue, provided that any unpaid balance of such borrowing at the end of the current fiscal year shall be provided for in and made a part of the budget for the subsequent fiscal year.

B. Neither the Convention, nor any institution or agency, owned or supported in whole or in part by the Convention, shall accept or receive, directly or indirectly, any gift, grant, or aid from the Federal or State governments or any governmental agency, except for definite and full services rendered by the institution or agency and by and with the approval of the Convention or its General Board.

C. No institution or agency of the Convention shall encumber its property or change its status with respect to the Convention without authority from the Convention. Institutions and agencies of the Convention, subject to the approval of the General Board, shall have authority to borrow money in anticipation of current revenue, provided that any unpaid balance of such borrowing at the end of the current fiscal year shall be provided for in and made a part of the budget for the subsequent current year.

D. Any and all resolutions which propose the borrowing of money shall set forth all pertinent facts and a definite schedule for repayment. Such requests shall be sent to the Executive Committee or General Board by October 1, of each year for recommendation to the Convention. These recommendations shall be included in the General Board's report and subject to the rules concerning the adoption of this report.

1. Notice of any and all contemplated borrowings shall appear in the *Biblical Recorder* in three separate issues in advance of the meeting of the Convention during which it is proposed that action be taken.

Article XI. Fiscal Year

The Convention's fiscal year shall close on the Friday after the last Sunday of the year.

Article XII. Adoption or Termination of Activities; Establishment or Termination or Severance of Institutions, Agencies or Councils

A. **Adoption or Termination of Activities**

Proposals concerning a new work or activity not already being carried on by the Convention or termination of any current work or activity shall be presented to the Institution, Agency or Council concerned. If the new work shall not be undertaken for lack of funds, lack of authority, or for any other reason, or if the current activity shall not be terminated as requested, the proponent may present the same to the Convention at its regular meeting as set forth hereinafter in Paragraph C.

B. **Establishment or Termination or Severance of an Institution, Agency or Council**

Proposals concerning the establishment of a new Institution, Agency, or Council, or the termination or severance of any Institution, Agency or Council shall be presented to the Convention in annual session. If the Convention, by majority vote, agrees that the proposal should be further considered, the procedures of Paragraph C below shall be favored.

C. **Proposal Referred to General Board**

Upon presentation of a proposal of Paragraph A above, or upon the vote of the Convention to further consider a proposal under Paragraph B above, the Convention president shall refer the proposal to the General Board for a detailed study. No final action on any such proposal shall be taken at the Convention at which such proposal is first made.

Article XIII. Woman's Missionary Union

The Woman's Missionary Union of North Carolina is recognized as an auxiliary of this Convention.

Article XIV. Relationship with Wake Forest University

The Baptist State Convention of North Carolina and Wake Forest University shall have a fraternal, voluntary relationship under which Wake Forest University is autonomous in governance. In order to facilitate that relationship, the University will have associate, non-voting membership on the Council on Christian Higher Education, and will be represented by the same officers as schools which are members of the Council. The Board of Trustees of Wake Forest University shall be elected by that Board in accordance with such procedures as that Board may prescribe. Wake Forest University shall not share in the distribution of Cooperative Program Funds.

Article XV. Amendments

This Constitution may be changed or amended on the Tuesday of any annual session of the Convention by a two-thirds vote of the registered messengers present when the vote is taken, provided that notice of any and all amendments to the Constitution shall appear in the *Biblical Recorder* in two separate issues in advance of the meeting of the Convention in which the proposed action is to be taken.

Article XVI. Validate

The adoption of this new Constitution shall not invalidate any action validly taken by or in behalf of the Convention or any of its institutions or agencies prior to the date this new Constitution becomes effective.

Bylaws

The work of the Convention shall be governed by the following by-laws:

I. Duties of Officers of the Convention

A. **The President**

The president shall preside over the deliberations of the Convention and discharge such other duties as are imposed upon the president by the Convention or as are incumbent on the presiding officer of a deliberative body. The president and vice-presidents shall serve as a nominating committee of three, chaired by the president, to recommend a Committee on Enrollment and a Committee on Committees to the General Board for their election at its January meeting. The president may appoint other committees when so directed by the body. The president and vice-presidents shall also serve as ex officio voting members of all Convention committees.

B. **The Vice-Presidents**

1. In the event of the death or incapacity of the president to serve, the vice-presidents shall succeed the president in the order of their rank; and so succeeding shall have and discharge the duties incumbent upon the president.
2. The vice-presidents shall serve on a nominating committee, chaired by the president, to recommend a Committee on Enrollment and a Committee on Committees to the General Board for their election at its January meeting and shall serve ex officio as voting members of the General Board and its Executive Committee.

C. **The Recording Secretary**

The Recording Secretary shall record and preserve the proceedings of the Convention and shall prepare the copy for printing.

The Assistant Recording Secretary will assist the Recording Secretary during a Convention year. In case of resignation or death of the Recording Secretary the Assistant Recording Secretary will succeed to the office of Recording Secretary.

D. **The Executive Director-Treasurer**

1. The Executive Director-Treasurer of the Convention shall promote the whole program of the Convention, including Missions, Evangelism, Higher Education and Social Services, and may serve as adviser to all the institutions, agencies, and committees of the Convention. The Executive Director-Treasurer shall work under the direction of and be subject to the authority of the General Board; and shall have administrative supervision of such work as shall be assigned by the Convention or its General Board.
2. In carrying out the responsibilities of each and all these functions, the Executive Director-Treasurer shall:

   a. Coordinate and evaluate General Board programs with the help of the General Board and its Executive Committee;

b. Advise and otherwise assist the General Board, the Convention and their committees and subcommittees, including the provision of direct staff help in planning meetings, preparing agenda, presenting analyses, facts, and recommendations;

c. Plan, coordinate and supervise the entire budgetary process (formulation, authorization and administration) under the direction of the Executive Committee and where appropriate, the Convention;

d. Assume responsibility for the administration, coordination and direction of General Board staff, including the recommendations of all division and department heads, organization of professional staff, development of professional staff position descriptions, and preparation of personnel policies;

e. Encourage staff members to make their fullest contribution to the work of the Baptist State Convention of North Carolina;

f. Work on a cooperating basis with the heads of all Boards and Agencies of the Convention.

g. Promote participation in and support for all North Carolina Baptist and Southern Baptist Convention programs and represent the General Board, as appropriate, to the denomination and the public.

3. As Treasurer, the Executive Director-Treasurer shall receive all funds sent for the objects of the Conventions, and make acknowledgements of the same in the manner as the General Board may determine for the faithful performance of these duties. The Executive Director-Treasurer shall sign all checks which shall be countersigned by the Business Manager. However, in the event that either is unable to perform this duty because of disability or other cause, the Executive Committee shall designate someone to sign checks on behalf of either officer, each of whom shall be bonded in such amount as shall be determined by the General Board. The Executive Director-Treasurer shall forward at least once a month all contributions to their destinations and shall make an annual report of all receipts and disbursements which shall be published in the minutes of the Convention, and upon retiring from office, shall deliver to the successor all money, papers, books and other property belonging thereto.

4. The Executive Director-Secretary shall supervise the work of the General Board staff.

E. **The Parliamentarian**

The Parliamentarian shall advise and assist the Presiding Officer of the Convention with respect to all matters involving proper parliamentary procedure. The Rules of Order for the Convention shall be those laid down in Robert's "Rules of Order," but in cases where the meaning may not be clear the President shall exercise discretion. subject to appeal to the Convention.

II. Duties of the Committees

Membership on Convention committees shall not bar one from serving as a member of the General Board, or as a director of any agency of the Convention, or as a trustee of any institution of the Convention.

Terms of office of all standing Convention committees shall begin at the adjournment of the Convention at which they are elected and shall terminate upon the adjournment of the Convention at which their successors are elected, unless otherwise designated.

No person shall be eligible to succeed himself/herself on the committee on which he/she is serving, or any other standing committee, until one full term has elapsed, provided he/she has served a full term or three consecutive years.

Vacancies occurring in committees between sessions of the Convention shall be filled through appointment of the Convention President. When the chairman of a standing Committee resigns or moves out of the state between sessions of the Convention, the vacancy shall be filled through nomination by the current Committee on Committees and elected at the next regular meeting of the General Board's Executive Committee.

Nothing contained in reports to the Convention shall be construed as an action of the Convention except the recommendations which are definitely listed and adopted by the Convention.

The committees of the Convention shall be divided into three categories:

A. Those recommended by the President and Vice-Presidents in advance of the meeting of the Convention shall upon election by the General Board begin their work no later than March 1.

1. THE COMMITTEE ON ENROLLMENT, consisting of nine members, three of whom shall have served the previous year, and whose duties it shall be to provide registration cards for messengers and visitors and have them in a suitable place several hours before the meeting of the Convention. This Committee shall make a report to the assembled messengers upon the call of the President, and shall serve as a committee on credentials.

2. THE COMMITTEE ON COMMITTEES, consisting of 15 members, whose duty it shall be to nominate for election by the Convention the committees listed under sections B and C below, and such other committees as may be assigned to it.

It is desirable that at least 25 percent of members nominated to all committees of the Convention shall come from churches with a resident membership under 400. No one shall be nominated to serve on more than one committee at the same time. It is desirable that no church shall have more than six (6) members serving at one time on committees. Any addition beyond six (6) must be individually justified by the Committee on Committees to the Convention.

The Committee on Committees shall include in its report as a minimum the name, church, home town, association,

occupation, and sex of each nominee, the name of the committee on which the nominee is to serve together with such summary information as will make clear to the Convention the diversity and breadth of representation provided by the slates of nominees.

B. Those to report at the next regular session of the Convention.

1. THE COMMITTEE ON RESOLUTIONS shall consist of fifteen (15) members, ten of whom shall be nominated by the Committee on Committees and elected by the Convention. To institute the rotation system, the Committee on Committees shall nominate five members for a one-year term and five for a two-year term. Thereafter five members of the Resolutions Committee shall be nominated each year by the Committee on Committees for two-year terms.

The five remaining members shall be from the General Board with at least two of the five from the Executive Committee. These five should be named by the Executive Committee after the organizational meeting in January of each year.

All resolutions to be presented to the Convention shall be submitted to the Committee on Resolutions in writing at least 30 days prior to the Convention, and shall be published in the *Biblical Recorder* prior to the Convention. Exceptions may be made in the case of emergency resolutions dealing with developments such as national disasters or public tragedies. Also, by two-thirds vote of the messengers present at the Convention the rules may be suspended and a resolution taken up for immediate consideration.

2. THE COMMITTEE ON NOMINATIONS, consisting of fifteen members, five of whom shall rotate off each year. No person employed by the General Board or an agency or institution of the Convention shall serve as chairperson of this committee.

This committee shall nominate persons to serve the boards of trustees and directors of all agencies, institutions, the General Board, and the Council on Christian Life and Public Affairs of the Baptist State Convention of North Carolina.

It is desirable that the Committee shall nominate at least 25 percent of the members to the various boards, agencies and institutions from churches with resident membership under 400. No person shall be nominated to serve on more than one board at the same time. They shall also nominate members for vacancies for the twelve (12) members-at-large of the Council on Christian Life and Public Affairs and such other nominations as may be delegated to the Committee of the Convention. It is desirable that no church shall have more than six (6) members serving at one time on Convention boards. Any addition beyond six (6) must be individually justified by the Nominating Committee to the Convention.

a. The Committee shall begin to function upon election. It shall meet as often as needed to prepare recommendations

for vacancies and shall begin not later than July 1 to prepare recommendations for the annual meeting of the Convention.

b. This Committee shall invite through letter the institutional and agency heads and associational leadership to submit recommendations for vacancies for their respective institutions, agencies or General Board occurring annually or between annual sessions of the Convention. The Committee shall invite individuals through the *Biblical Recorder* to submit recommendations. All recommendations shall be accompanied by biographical material, including general assessments by personal and church references. Recommendations and supporting material shall be submitted early enough for the Nominating Committee to acknowledge and carefully evaluate each recommendation and make an informed decision based upon character, churchmanship and special skills required by the particular institution. All such materials shall be kept by the chairperson of the Nominating Committee during the period of active work up to and until the time of the Convention, and all such materials received from churches and individuals shall be shared upon receipt with the particular institution involved. After the Convention has taken action on nominations, the chairperson will forward all biographical materials to the new chairperson of the Committee on Nominations.

c. When the Committee meets to do its work, it shall give careful consideration to those who have been recommended from the various sources indicated above and to the fact that the trustees of each agency or institution are close to that agency or institution, have expert knowledge of its needs and possibilities, possess a deep interest and concern for the institution, and know the men and women who can best serve the institution. The Nominating Committee shall:

(1) Consult with the representatives of the Boards of Trustees of Convention agencies and institutions for the purpose of determining the specific trustee skills needed.

(2) Consult as needed with persons making recommendations with respect to their recommendations for membership on the General Board and the Boards of Trustees of institutions and agencies.

(3) Share with the institutions and agencies its proposed nominations prior to notification of these nominees. This is for the purpose of further consultation if further consultation is deemed necessary by either the Committee or the Boards of Trustees.

(4) Then it will be free to follow its own best judgement in making recommendations to the

Convention or the General Board. The Committee should strive to select and nominate the best representatives of our Convention from the vast resources available to the Baptists of North Carolina. Special emphasis should be given to:

(1) Stability of effective leadership, thus assuring the continuous work of Baptists.

(2) Demonstrated active churchmanship, thus assuring effective Baptist State Convention representation.

(3) A cross-section of membership, thus assuring representation of churches of various sizes and types, a variety of professional and educational backgrounds, geographical areas, different age groups, and both lay persons and ministers. It is desirable to avoid the concentration of leadership in too few places.

d. Consent of the nominee to serve shall be secured by the Committee prior to the recommendations to the Convention or the General Board.

e. The full report of the Committee shall be published in the *Biblical Recorder* at least four weeks prior to the annual meeting of the Convention. The report shall include as a minimum the name, church, home town, association, occupation, and sex of each nominee, the name of the institution or agency on whose board the nominee is to serve, together with such summary information as will make clear to the Convention the diversity and breadth of representation provided by the slates of nominees. The name of any person to be nominated from the floor of the Convention and the name of the nominee intended to be displaced shall be published in the *Biblical Recorder* at least one week prior to the Convention's annual session. In addition, biographical material relating to proposed floor nominees shall be given to the agency or institution involved and to the Nominating Committee at least one week prior to such session.

3. THE COMMITTEE ON CONVENTION PROGRAM, PLACE AND PREACHER shall consist of twelve (12) members, four (4) of whom shall rotate off each year. This committee shall be responsible:

a. For recommending the preacher for the next annual session of the Convention.

b. For recommending to the Convention a place of meeting, when necessary.

c. For the program of the current year and preliminary plans (speakers and theme) for the next Annual Meeting.

d. For all other matters in connection with the Annual Meeting not provided for in the Constitution and By-Laws.

4. THE COMMITTEE ON LOCAL ARRANGEMENTS consists

of nine persons who are residents of the area where the convention will be held. They shall be elected for one year. The committee shall be responsible for:

a. Supervising all arrangements with the local auditorium including furniture and needed equipment.

b. Working with Convention staff, Program Committee, and Enrollment Committee of the Convention in arranging for display booths, sound system and other arrangements necessary for the sessions of the Convention.

c. Teller Committee (subcommittee of Local Arrangements). Naming a subcommittee of three from the Local Arrangements Committee to serve as the Teller Committee. This subcommittee will receive and count all ballots on votes taken during the Convention. The Teller Committee chairman will report results on all votes to the Convention president (or presiding officer).

5. THE COMMITTEE ON MEMORIALS consists of six members, two of whom shall rotate off each year. The Committee shall prepare a report memorializing ministers and lay leaders of the Baptist State Convention who have died since the adjournment of the previous annual session of the Baptist State Convention. They shall recommend names of those to whom the Annual of the Convention is to be dedicated.

6. THE HISTORICAL COMMITTEE, consisting of twelve members, three of whom shall rotate off each year.

This committee shall recommend appropriate measures for the preservation of Baptist history. It shall seek to preserve the minutes and records of all Baptist bodies, churches, associations, and conventions, historical manuscripts, printed materials, including correspondence, and museum objects. It shall encourage the writing and publication of high-standard histories of individuals, churches, associations, and conventions. It shall recommend what historic sites, including buildings, should be properly marked and preserved when these are related to Baptist history. It shall work in close collaboration with the historical researcher employed jointly by the Baptist State Convention and Wake Forest University, who works directly with the Baptist Collection in the Wake Forest University Library. The Committee shall report annually to the Baptist State Convention and shall cooperate with the Historical Commission of the Southern Baptist Convention.

7. THE COMMITTEE ON TRUSTEE ORIENTATION, consisting of nine members, three of whom shall rotate off each year.

a. The Committee shall be responsible for planning and promoting an annual orientation program for trustees and directors of Convention institutions and agencies.

b. The Committee shall prepare a brief manual of instruction for use by trustees and directors of Convention institutions and agencies, and shall, as occasion requires, revise this manual.

8. THE COMMITTEE ON COOPERATION WITH GENERAL BAPTISTS, consisting of six members, two of whom shall be elected for a three-year term, two for a two-year term, and two for a one-year term. Once the committee has been organized, two persons should be nominated each year for three-year terms. The Executive Director-Treasurer, the President of the Convention, a college student, and the Director of the Department of Cooperation with General Baptists shall serve as ex officio members. These shall form a Joint Committee with a comparable group from the General Baptist Convention. This Joint Committee shall study and recommend periodically to their respective groups areas of cooperative work, activities, and projects that will strengthen our common fellowship as well as advance the work of our Lord. The Joint Committee will serve in an advisory capacity to the Department of Cooperation with General Baptists.

C. **Special Convention Committees**

When a special committee is called for, the Resolutions Committee shall study the situation to see if there is a committee or group already in existence which could appropriately attend to the matter proposed, and, if there is such a group, it shall, upon recommendation of the Resolutions Committee and vote of the Convention, be referred to them. Otherwise, the Resolutions Committee may recommend that a special committee be set up by the Convention.

III. Eligibility for Membership on the General Board, on Boards of Trustees and Directors of Agencies and Institutions of the Convention

Members of the General Board and Trustees and Directors of any agency or institution of the Convention shall be members of churches cooperating with the Convention.

The term of office shall begin on January 1, following the meeting of the Convention at which members were elected; and shall end on December 31 following the Convention at which their successors were elected, unless sooner terminated.

In no case shall a member of any board serve a continuous term of more than four years, provided, however, that any such board member who shall have been elected to fill a vacancy of less than two years, shall be eligible to be re-elected to a full term. No individual who is employed by the General Board, an agency or institution of the Convention shall serve on the Board of Trustees of any other agency or institution.

A member of a board of any institution or agency of the Convention having completed a full term of office shall not be eligible for re-election to membership on the same board until the lapse of one year, but shall be eligible for immediate election to membership on the board of any other institution or agency of the Convention.

IV. The General Board

A. **Powers and Duties of the General Board**

1. The General Board shall have charge and control of all work of the Convention in the interim between sessions of the Convention, except those activities committed specifically by charter to the Boards of Trustees of its institutions and agencies. It shall have the power to act for the Convention in the interim between sessions of the Convention; and any action taken during the interim shall be binding on the Convention and reported fully to the Convention at its next session. It shall make and approve all appropriations. It shall have no power to contravene any action of the Convention nor to launch any new institutions. It may provide for the expansion of any phase of work which its income and resources may make possible. It shall have the responsibility of bringing to the Convention for its consideration recommendations concerning any phase of work that is being done or that should be undertaken in order that the Convention may have an overall picture of the total program of North Carolina Missionary Baptists. Upon any proposal being referred to the General Board under Article XII, paragraph C of the Constitution, the General Board shall structure a study that shall provide full information to the Convention, prior to its next regular meeting, including:

a. An analysis of the need or the activity, Institution, Agency or Council;

b. Alternate approaches available to the Convention;

c. A feasibility study, showing costs, both immediate and long-range; and

d. Availability or lack of resources.

2. The General Board shall make a report to the Convention of its activities during the year. The Board shall have its report printed and ready for distribution at the first session of the Convention, including reports from Education Institutions, Hospitals, Children's Homes, Retirement Homes, Baptist Foundation, *Biblical Recorder*, Christian Higher Education Council, Social Services Council, and all other agencies of the Convention.

3. Allocation of Funds. The General Board shall recommend to the Convention the budget allocations of Cooperative Program undesignated gifts for each object of the Convention, and the amount or percentage of Cooperative Program funds to be allocated to Southern Baptist Convention causes.

4. Audit. The General Board shall employ a certified public accountant each year to make a complete audit of the books and accounts of the treasurer and controller, and it shall employ or cause to be employed a certified public accountant or accountants, to make annual audits of all institutions of the Convention.

A copy of the annual audit of the General Board and of each institution receiving funds from the Convention shall be

presented to the Executive Director-Treasurer of the Convention; the audit of the General Board and a summary of the other audits shall be presented to the Recording Secretary not later than thirty days after the close of the fiscal year for inclusion in the Annual of the Convention and, at the discretion of the General Board, in the *Biblical Recorder*.

The Executive Committee of the General Board and the Executive Director-Treasurer shall have the authority to provide the forms which will indicate what items should appear in said summary.

5. The General Board shall elect a Committee on Enrollment and a Committee on Committees at its January General Board meeting.

B. **The Organization of the General Board**

1. MEETINGS. The General Board shall meet three times a year. The first and third meetings shall be in January and September on Tuesday and Wednesday following the fourth Sunday. The mid-year meeting shall be on Tuesday and Wednesday following the third Sunday of May, or a more convenient time recommended by the Executive Director-Treasurer and General Board president and voted on by the Executive Committee in the March meeting. In cases of emergency a meeting may be called by the Executive Director-Treasurer and the President of the Board or by request from a majority of the General Board members.

2. OFFICERS. At the January meeting of the Board the following officers shall be elected and they shall serve until their successors are elected and qualified: a President, a Vice-President, and a Recording Secretary.

3. COMMITTEES OF GENERAL BOARD. At the January meeting all of the work of the General Board and Convention shall be organized and promoted under the following divisions:

a. Executive Committee
   (1) Woman's Missionary Union
   (2) North Carolina Baptist Men
b. Business Management
   (1) Baptist Assembly
   (2) Building Operations
   (3) Caraway
   (4) Data Services
c. Missions
   (1) Associational Development
   (2) Chaplaincy and Language Missions
   (3) Church Extension
   (4) Cooperative Ministries and Seminary Extension
   (5) Special Ministries
d. Evangelism
   (1) Personal Evangelism
   (2) Evangelism Development

e. Church Programs
   (1) Church Building Planning
   (2) Church Training
   (3) Church Music
   (4) Sunday School
f. Christian Higher Education
   (1) Administration and Finance
   (2) Correlation and Instruction
   (3) Christian Emphasis and Church-School Relations
g. Christian Social Services
   (1) North Carolina Baptist Hospitals, Incorporated
   (2) Baptist Retirement Homes of North Carolina, Incorporated
   (3) Baptist Children's Homes of North Carolina, Incorporated
h. Christian Life and Public Affairs
   (1) Executive Committee
   (2) Other Committees as needed
i. Youth and Campus Ministries
   (1) Commuter Student Ministries and Career Development
   (2) Specialized Student/Church Ministries
   (3) Student Ministries
   (4) Youth Ministry
j. Stewardship
k. Communications
l. Special General Board Committee
   (1) Services Rendered

4. DESCRIPTION OF COMMITTEE FUNCTIONS. The General Board shall organize the following councils and committees to assist in the planning and implementing of the work of the Convention as charged to the General Board.

The Executive Director-Treasurer and the Executive Committee shall name a Committee on Committees to nominate members of these committees and will present recommendations in the January meeting of the General Board.

These committees will meet for organizational purposes at the January meeting of the General Board and at other times as specified or as called by the committee chairperson, the Executive Director-Treasurer or the division director.

General Board President and Executive Director-Treasurer shall serve as ex officio members of all committees.

a. Executive Committee

(1) To serve in a dual capacity as the General Board ad interim deciding on routine and emergency matters between sessions of the General Board, and as a survey and policy committee, reviewing, correlating and recommending policies and programs to the General Board. The Executive Committee shall receive and thereafter recommend to the General Board all requests for change of status by a North Carolina Baptist college or university after first referring such requests to the

Council on Christian Higher Education for study and report as the Council deems appropriate. Between annual sessions of the Convention, it will initiate and recommend matters concerning business management, budget and finance, and also fix the compensation of all employees and salaried officers of the Convention. The Executive Committee shall receive and act on all recommendations concerning the employment, supervision and retirement of personnel. Retirement for personnel will be based upon policies established by the Executive Committee and approved by the General Board.

(2) The Committee shall be composed of the president of the General Board, the vice-president of the General Board, the president of the Convention, the first vice-president of the Convention, the second vice-president of the Convention, the state WMU president and the state Baptist Men president, the chairpersons of the Councils on Christian Higher Education, Social Services Institutions, Christian Life and Public Affairs, chairperson of the Business Administration Committee, the six program advisory committee chairpersons, and three members-at-large from the General Board.

The Executive Committee as constituted the year previous shall remain intact until the January meeting of the General Board at which the Executive Committee will be reconstituted.

(a) Constitution and Bylaws Committee

Constitution and Bylaws Committee (composed of three members of the Executive Committee, appointed by the chairperson of the Executive Committee) shall be responsible for studying the Constitution and Bylaws and making recommendations for amendment as needed.

(b) Meetings of the Executive Committee shall be held at least once per quarter.

Once each year, not later than April, the Executive Committee shall invite heads of all agencies and institutions of the Convention to present written evaluations of their needs and requests for the next fiscal year to the Budget and Finance Committee. Following this meeting, the Executive Committee shall prepare a budget to be presented to the General Board at the pre-Convention session of the General Board. Any changes caused by Convention action, or later needs may be made at the January meeting of the General Board.

The Executive Committee shall meet in special meeting on call of the Executive Director-Treasurer or the President of the General Board or both.

(c) The President of the General Board shall serve as chairperson of the Executive Committee and ex officio member of its subcommittees.

(d) The Executive Committee will receive regular financial reports from the Business Manager and Controller. The Business Manager working with the Business Management Committee will recommend bookkeeping and accounting policies, execute the financial instructions of the General Board

regarding the appropriation of all funds received by the Convention and procedures to be used by staff members in purchase of supplies, program materials, and equipment.

(e) Budget Committee

The Budget Committee shall consist of nine members, constituted as follows:

(1) Three persons from the Executive Committee, one of whom shall serve as chairperson;

(2) Three persons, not members of the Executive Committee, from the General Board;

(3) Three persons who have expertise in budget, finance and Baptist life, from the Convention at-large. None of these persons shall be employed by any agency, program or institution funded by the General Board.

The Budget Committee shall study, formulate and recommend the budget for the support of all programs funded by the General Board. The committee will present its proposal to the Executive Committee for approval, then to the September meeting of the General Board. With the approval of the General Board, it shall present the budget to the Convention in annual session.

b. The Business Management Committee

The Committee shall be composed of fifteen members, eight of whom shall be members of the General Board and seven of whom shall be at-large members elected by the General Board. The members will serve on a rotating basis, and will include people with expertise in law, accounting, finance, insurance, management, and the ministry. Any member who misses two consecutive meetings without acceptable reason shall be automatically replaced.

The Committee's organization will be:

(1) Business Management Advisory Committee

The Committee will counsel the director of business division in procedures of:

(a) Bookkeeping and accounting
(b) Financial reporting
(c) Annual audit
(d) Convention equipment maintenance and replacement
(e) Purchasing procedure by staff
(f) Insurance coverage on Convention's property

(2) Convention's Emergency Fund Committee

(a) The Business Management Committee, following the audit each year, shall recommend the transfer of no less than 10% and not more than 75% of the income received in excess of expenditures during the previous year.

(b) Appropriations continue until the fund reaches 10% of the Cooperative Program budget.

Guidelines for use of the funds are:

(1) Assist any agency or institution where a real emergency exists. (An emergency which threatens the continuation or will

seriously hamper the work of the agency or institution; funds are not available from any source either internal or external; the need is long-range.)

(2) Cover any unfunded programs due to shortfall in Cooperative Program funds where the need is urgent and cannot be met within other budget adjustments.

(3) Fund any new programs that are deemed to be of primary importance by the Exective Committee, the General Board and Executive Director-Treasurer.

(4) Finance the purchase of a fleet of cars for eligible staff members with the provision that a plan be established whereby the Reserve Fund will be reimbursed on a regular basis, following approval of the Executive Committee, the General Board and the Executive Director-Treasurer.

(5) Interest on advances or loans should not be required in every instance, but may be charged on the type of loan involved.

The Committee will seek annual proposals from insurance consultants and/or brokers, to secure adequate insurance coverage for the Convention property. This will include the use of emergency funds to assure the first $25,000 liability on a property or casualty loss incurred (this insurance deductible may be increased as the emergency fund increases.)

The Committee will meet within 6 (six) weeks following the election in January each year in order to organize the committee, and at other times as called by the chairperson, the Executive Director-Treasurer or director of the Business Management Division.

(3) Assemblies Committee

The Assemblies Committee shall function as a sub-committee of the Business Management Committee. The Committee shall be composed of five members of the Business Management Committee of the General Board and will work with the Business Management Division in the administrative functions of the North Carolina Baptist Assembly at Caswell, Camp Caraway, and Caraway Conference Center.

The functions of the Committee are:

Work with the director of the Business Management Division and the assembly managers in formulating annual program-budget proposals; maintain through-the-year supervision of budget administration including the formulating of needed financial adjustments for the Business Management Committee's consideration; study property improvement proposals and formulate evaluation proposals for the Business Management Committee; receive and study quarterly program-budget progress reports.

The Committee will meet quarterly and as needed when called by the chairperson or the division director.

c. Program Advisory Committees

Six Program Advisory Committees composed of General Board members will be elected as indicated in the following list.

The basic function of each committee is stated. In addition, the committee will work with the director of the division in the formulating of program-budget proposals. These committees will meet three times each year in connection with the General Board meetings. Other meetings may be called by the chairperson of the committee or the division director.

(1) Committee on Missions

Work with the director and staff in promoting the total program of mission ministries and mission activities in North Carolina. The committee shall be composed of a minimum of fifteen members of the General Board.

(2) Committee on Evangelism

Work with the director and staff in promoting the total program of evangelism among Baptists in North Carolina.

(3) Committee on Church Programs

Work with the director and staff in providing the churches with trained educational leadership for the total church membership. Such programs will involve cooperation with the Sunday School Board and other boards and agencies of the Southern Baptist Convention.

(4) Committee on Stewardship

Work with the director and staff in promoting the total program of individual and church stewardship and the support of missions through the Cooperative Program.

(5) Committee on Communications

Work with the director and staff in planning and promoting communication ministries and services of news releases, publications and art services.

(6) Youth and Campus Ministries

Work with the director and staff of this division in special youth ministries related to the churches, the campuses, and youth careers.

d. Special General Board Committee

(1) Services Rendered Committee

The Services Rendered Committee shall be composed of twelve members, to be nominated by the General Board Committee on Committees. Members shall serve on a rotating basis for a four-year term, with substantial representation from the General Board and its Executive Committee.

The function of the Committee:

It shall be the duty of the Committee to study and make recommendations to the General Board concerning requests received from institutions and agencies with regard to the use of public funds in accordance with Article X.B. of the Constitution of the Baptist State Convention; and in considering such requests to give continuing study to the implementation of the constitutional provisions and guidelines in regard to "services rendered" on an equitable basis for all institutions and agencies of the Convention.

The Committee shall adopt its own guidelines for carrying out its duties and shall review the same from time-to-time in the

light of changing circumstances in the area of public funding on the state and federal levels and in accordance with the decisions of the United States Supreme Court as such may affect the work of the Committee.

The Committee shall meet at least quarterly and on call of the chairperson as requests are received from the institutions and agencies requiring review by the Committee. The Committee shall make regular reports to the Executive Committee and General Board as its work may require.

C. **Agencies of the General Board**

1. FRUITLAND BAPTIST BIBLE INSTITUTE. The Fruitland Baptist Bible Institute shall be responsible to the General Board of the Baptist State Convention of North Carolina as an agency of that Board.

(a) BOARD OF DIRECTORS. The operations of the school shall be the responsibility of a Board of Directors, who are elected by the General Board.

(1) MEMBERSHIP ON THE BOARD OF DIRECTORS. The Board of Directors shall consist of twelve members, each serving a four-year term. One-third of the members shall be elected each year at the January meeting of the General Board, and those rotating off the Board shall serve until their successors are elected at the January meeting. The President of the General Board, during its September meeting, shall appoint three members of the Executive Committee to serve as a nominating committee for the purpose of suggesting nominees for the Board of Directors to the General Board.

One-third of the membership shall be chosen from the alumni of the Fruitland Baptist Bible Institute who may or may not be presently serving as members of the General Board.

One-third of the members shall be chosen from those presently serving on the General Board. One-third of the members shall be chosen at-large from among members of cooperating North Carolina Baptist churches not presently serving on the General Board. If for any reason a member of the Board of Directors shall cease to be a member of a church cooperating with the Convention, or shall remove residence from the state, membership on the Board will be thereby terminated. A member whose General Board membership is terminated due to a relocation within the state may continue his/her membership on the Board of Directors until that term expires. Vacancies on the Board shall be filled by nominations from the General Board's Nominating Committee to the General Board, or the Executive Committee between sessions of the General Board.

No person shall serve on the Board of Directors for more than two consecutive terms, and may not be re-elected to the Board until one full term has elapsed.

No person shall serve on the Board of Directors who at the same time is employed, either partially or fully, by Fruitland Baptist Bible Institute or by any agency or institution of the Baptist State Convention of North Carolina.

(2) RESPONSIBILITIES OF THE BOARD OF DIRECTORS. The Board of Directors shall be responsible to the General Board and ultimately to the Convention for the operation of Fruitland Baptist Bible Institute, and for all administrative and policy decisions of the Institute in the regular and proper performance of the task of the Institute. The Board shall report annually to the September meeting of the General Board, and a synopsis of this report shall be given to the annual meeting of the Convention. The Board shall be responsible for submitting an annual budget to the Budget Committee to be included with the budget of the General Board for approval by the Convention in annual session. The Board has the responsibility for administering the budget. The Board shall have the responsibility for all personnel matters of the Institute except the selection or dismissal of the President of the Institute.

The Board of Directors shall be responsible to the General Board for the fiscal operation of the Board, and shall make periodic financial reports to the General Board, including independent annual audits. All properties shall remain in the trusteeship of the Convention, and no debt shall be incurred without the approval of the General Board. The Board of Directors shall be free to secure endowment for Fruitland Baptist Bible Institute in accordance with policies of the Convention and its agencies and institutions.

(b) PRESIDENT OF THE INSTITUTE. A President of the Institute shall manage the affairs of the Institute under the direction of the Board of Directors. For the employment or dismissal of a President of the Institute, the Board of Directors shall recommend action to the General Board. The President shall have the responsibility for recommending all other personnel matters to the Board of Directors.

(c) CHANGE OF STATUS. Any change of status regarding the purpose of Fruitland Baptist Bible Institute shall require approval by the Convention in annual meeting, upon recommendation of the General Board.

(d) OTHER CONSIDERATIONS. All other considerations regarding Fruitland Baptist Bible Institute not specified in these Bylaws shall be in accordance with the 1986 Fruitland Baptist Bible Institute Study Committee Report and shall be in harmony with the express and intent of that document.

V. The Council on Christian Higher Education

A. **Duties.** The duties of the Council shall be as follows:

1. It shall devise ways and means for the proper correlation of the work and programs in the several educational institutions supported by the Convention.
2. It shall study the needs of the institutions and their ability to meet these needs, and upon the basis of its findings shall recommend to the General Board allocations to the institutions of such funds as may be made available by the Convention or the General Board for Christian Higher Education.
3. It shall examine the budget requests made by each institution and present them to the Executive Director-Treasurer.
4. It shall formulate and promote plans for increasing the interest in and the support of these institutions and shall make reports in detail to the General Board upon all its work and findings.
5. It shall study all requests of the Executive Committee in regard to a change of status by a North Carolina Baptist college or university and make such report to the Executive Committee as the Council deems appropriate.

B. **Executive Secretary**

1. The Council on Christian Higher Education in cooperation with the Executive Director-Treasurer of the Convention shall nominate and the Executive Committee shall elect an Executive Secretary.
2. Duties and responsibilities of the Executive Secretary of the Council:

   a. The Executive Secretary shall be responsible to the Council on Christian Higher Education, to the Executive Director-Treasurer, and to the General Board, and shall work in cooperation with all divisions and departments in an effort to secure full support for the Convention's program of higher education.

   b. The Executive Secretary shall, in cooperation with the business manager and controller of the General Board, work toward promoting a uniform method of bookkeeping of all institutions of higher education in an effort to understand and interpret all their budget needs.

   c. The Executive Secretary shall work towards correlating the programs of the several educational institutions and securing their cooperation, and shall formulate plans for promoting an interest in and support of Christian Higher Education.

C. **Meetings**

The Council shall meet at the call of the president at least three times during the Convention year; it may meet in special session at the call of the President and Executive Secretary, or, any five members.

VI. The Council on Christian Social Services

A. **Duties**

The duties of the Council shall be to consider problems common to all of the institutions, and keep the needs of these institutions before the General Board and the Baptist people of North Carolina. The Council shall examine the budget requests made by each of the institutions and present them with recommendations to the Executive Director-Treasurer.

B. **Executive Secretary**

1. The Council on Christian Social Services in cooperation with the Executive Director-Treasurer of the Convention shall nominate, and the Executive Committee shall elect, an Executive Secretary. The Executive Director-Treasurer will serve as acting Executive Secretary of the Council until the position is filled or when a vacancy may occur.

2. Duties and Responsibilities of the Executive Secretary of the Council. The Executive Secretary shall be responsible to the Council on Christian Social Services, to the Executive Director-Treasurer, and to the General Board, and shall cooperate with all the Divisions and Departments in order to create a better understanding of all the problems involved in providing for the needs of these social service institutions.

C. **Meetings**

The Council shall meet at the call of the President at least once during the Convention year. It may meet in special session at the call of the President and Executive Secretary, or any five members.

VII. Council on Christian Life and Public Affairs

A. **Description of Emphases and Activities**

1. **Objective**

The Council on Christian Life and Public Affairs shall assist North Carolina Baptists in the propagation of the gospel by:

a. Helping North Carolina Baptists to become more aware of the ethical implications of the Christian gospel with regard to such aspects of daily living as family life, human life, moral issues, economic life and daily work, citizenship, public affairs and related fields; and by

b. Helping them create with God's leadership and by His grace the kind of moral and social climate in which the North Carolina Baptist witness for Christ will be most effective. This emphasis in the field of applied Christianity is to be pursued with the full awareness that the chief concern of the Council on Christian Life and Public Affairs is in the area of Christian social ethics which is understood to mean the application of Christian principles in everyday living. Its primary program assignment is in the area of Christian morality development among North Carolina Baptists.

2. **Program**

a. Makes systematic long-range plans for emphasis on Christian social ethics in the life of the North Carolina Baptist Convention and its agencies. These plans may include such things as suggested methods, suggested organizational patterns and suggested themes.

b. Plans and conducts specialized seminars in the field of Christian ethics. Specifically, these seminars for leadership may deal with such subjects as family life, human relations, moral issues, economic life, daily work and citizenship. These seminars may be both statewide and regional as required by circumstances. Such plans for seminars should take cognizance of other North Carolina Baptist Convention agencies having interest in any of these areas.

c. Plans and conducts a Christian social ethics literature service, including pamphlets, tracts, booklets, posters, etc. This material is to be produced by the Division in cooperation with the Southern Baptist Christian Life Commission and Joint Committee on Public Affairs to assist in the implementation of the program of Christian morality development.

d. Plans and conducts seminars in the dangers of alcohol, provides literature and research and serves as the official channel of the Convention for needed action in reference to legislation or action on the question of sale or use of alcohol among our people.

e. Provides for a liaison committee or person that would work with our General Assembly of North Carolina and our national Congress on legislation on matters that may vitally concern the life and work of our Baptist people.

f. Plans and provides articles, mats, quotes, factual data, pictures and similar material on current pertinent moral and social issues for use by state Baptist papers and other mass media outlets in North Carolina.

3. **Information**

a. Assembles basic materials such as books, pamphlets, and articles so as to qualify as a source of authentic information on all matters pertaining to the field of Christian social ethics, including alcohol, gambling, pornography and other items.

b. Assists editors, scholars, teachers, writers, and other specialists in need of special information on Christian social ethics for the writing projects in which they are engaged.

c. Provides a mail answering service to North Carolina Baptists and others in search of information on social problems.

4. **Study and Research**

a. Maintain a program of study covering the field of Christian social ethics in order to provide reliable help to North Carolina Baptists.

b. Provide monographs, papers, and studies for North Carolina Baptist leaders, agencies, and institutions needing service in the field of Christian social ethics.

c. Determine by means of opinion sampling, interviews, etc., the thinking of North Carolina Baptists on moral and social issues so as to be able to render service where the need is greatest. The research survey facilities of existing agencies should be used when possible.

5. **Consultative and Advisory**

a. Provides associations and churches with ideas by which achievements in Christian social ethics can be measured.

b. Provides counsel as requested in the field of applied Christianity to other North Carolina Baptist agencies and departments.

c. Serves in a liaison capacity with non-North Carolina Baptist groups in the field of social ethics.

(1) Consults with organizations working in alcohol education, public safety, and other areas of social concern.

(2) Presents North Carolina Baptist insights for consideration in the planning of programs by the state government on children and youth, aging, housing, employment, public health; and other matters pertaining to social welfare.

(3) Brings to bear Baptist statements, convictions, and insights in the field of Christian ethics upon important policy-making groups, compilers of yearbooks, various welfare organizations, etc.

d. Encourages the inclusion of Christian social ethics in the study programs of various Baptist groups, such as assemblies, encampments, conferences, colleges, or wherever the need may develop. It shall be the duty of this committee to study developments in the area of church-state relations, to be alert to developments within the state and nation which violate or compromise the historic Baptist position of a free church in a free state. It shall attend conferences and seminars where these matters are being discussed. It shall report to the Baptist State Convention on any developments in this area and otherwise keep our people informed. This Council shall recognize that its primary responsibility is to speak to our people rather than for them.

6. **Relationships**

The Council on Christian Life and Public Affairs should work directly as a staff and service agency with the North

Carolina Baptist Convention and its agencies. It may work directly with the Southern Baptist Christian Life Commission, the Joint Committee on Public Affairs and with other North Carolina organizations through whom it may render indirect service to the associations and churches and their leaders. Its staff may on invitation, conduct associational and local church conferences in order to validate plans and techniques. The Council may relate its emphasis on Christian social ethics to Baptist associations, churches, and leaders through printed media. The Council on Christian Life and Public Affairs shall designate three of its members for nomination for Trustees of the Christian Action League. The Council shall cooperate with the Christian Action League in its efforts to combat alcohol and other social evils.

B. **Personnel**

1. The Council on Christian Life and Public Affairs in cooperation with the Executive Director-Treasurer of the Convention shall nominate, and the Executive Committee of the General Board shall elect an Executive Secretary and other personnel, as needed. The Executive Director-Treasurer will serve as acting Executive Secretary of the Council until the position is filled, or when a vacancy may occur.

2. Duties and responsibilities of the Executive Secretary of the Council. The Executive Secretary shall be responsible to the Council on Christian Life and Public Affairs, to the General Board, and shall cooperate with all the Divisions and Departments in order to create a better understanding of all the problems involved in providing this Christian ministry.

C. **Reports**

The Council on Christian Life and Public Affairs shall make a full report to the September meeting of the General Board and to the Baptist State Convention in annual session in November.

D. **Meetings**

The Christian Life Committee of the General Board shall elect its chairperson at the January meeting of the General Board. This chairperson becomes President of the entire Council and a member of the Executive Committee of the General Board.

The Council shall hold at least two full meetings during the year, one during the spring months, and one prior to the Fall Convention. Additional meetings may be called by the President and Executive Secretary of the Council when conditions warrant it.

E. **Budget**

Budget funds for the work of this Council will be recommended by the Council and approved by the Executive Committee of the General Board. Expenditure of budget funds will be supervised by the committee of the General Board, under the guidance of the Executive Director-Treasurer.

VIII. The Dismissal of Trustees of Institutions or Agencies

In the event that it should become necessary for the Convention to consider removal of a trustee, it shall be done in the following manner:

1. The Convention will automatically refer the matter to the Executive Committee of the General Board for consideration and action.
2. The Executive Committee will first seek to solve the problem through the regularly elected Board of Trustees.
3. If it becomes necessary for the Executive Committee to act in behalf of the Convention, the trustee in question shall have charges presented in writing, be given adequate time for reply, and be allowed counsel.
4. The Executive Committee will report its action in full to the General Board subject to the approval of the Convention in its next annual session.

IX. Amendments to Bylaws

These Bylaws may be changed or amended by a majority vote of the messengers present at any session of the Annual Convention after the Monday Night session.

Proceedings
158th Annual Session

Marian G. Grant, Raleigh, Recording Secretary
Ernest C. Upchurch, Raleigh, Assistant Recording Secretary

MONDAY EVENING — NOVEMBER 14, 1988

1. At 6:35 p.m. the North Carolina Wind Ensemble, Jim Davidson, director, presented pre-session music: "All Hail the Power"—arr. Norris, "Marching to Zion"—arr. Curnow, and "Worthy is the Lamb"—arr. Himes.

2. E. Leon Smith, Goldsboro, president, called the 158th Annual Session to order at 6:50 p.m.

3. Charles Storey, Church Music Department, Cary, led the convention in singing, "We Are Called to be God's People."

4. Norman A. Wiggins, president, Campbell University, Buies Creek, gave the invocation.

5. President Smith introduced Mayor J. L. Dawkins of Fayetteville who extended greetings and welcomed the convention to his city.

6. Glen Holt, Fayetteville, chairman of the Committee on Enrollment, reported that as of 6:45 p.m., 2,426 messengers were registered; 1,590 pre-registered messengers had not yet arrived; with 234 visitors. He moved that messengers now registered and those who will subsequently register, constitute the 158th Annual Session of the North Carolina Baptist State Convention of North Carolina. The motion carried.

7. J. E. Collette, Winston-Salem, chairman of the Program/Place and Preacher Committee, moved that the printed program become the agenda for this convention. The motion carried.

8. Charles Stevens, Fayetteville, chairman of the Local Arrangements Committee, expressed appreciation for the work of the committee and for provision of the lecturn by Kivett, Inc. Church Furniture Co., Clinton. He made other announcements about arrangements for the convention.

9. First Vice President Gene Watterson, Shelby, led the convention in reading Psalm 8.

10. Caralie N. Brown, Greystone Church, Raleigh, retired teacher, gave the devotional, "God's Call to All—Understood." Using Philippians 2:1-8, she challenged individuals to become more involved in winning the world to Christ. God calls all people to do His work but, she said, too many of the laity expect the clergy to accept their responsibility of servanthood ministry.

11. President Smith reported that greetings had been received from Baptist conventions in Alabama, Arkansas, California, Colorado,

Florida, Georgia, Illinois, Indiana, Kansas-Nebraska, Maryland-Delaware, Michigan, Minnesota-Wisconsin, Mississippi, Missouri, Nevada, New England, Texas, Virginia and West Virginia. The convention responded with applause.

12. Visitors representing Southern Baptist Convention agencies and institutions were recognized: Harold Bailey and Bob Henry, Annuity Board; Isam Ballenger and Guy Key, Foreign Mission Board; Mr. and Mrs. Carl Reagan and Yung Hung, Home Mission Board; Fess Roberson, Sunday School Board; William J. Reynolds, Southwestern Seminary; and Cecil Ray, SBC Executive Committee.

13. Presidents and heads of Baptist state agencies and institutions were recognized with their trustees and directors.

14. President Smith recognized pastors and church staff members who moved to the state during the past year.

15. Former General Secretary and Mrs. Perry Crouch were recognized along with past presidents of the convention and their wives: Howard Ford, Tom Freeman, John Lawrence, Bill Poe and Norman Wiggins. Not present were Claud Bowen, Coy Privette, Frank Campbell, Cecil Sherman, and Allen Bailey, represented by Mrs. Bailey. Cecil Ray, Texas, responded to the recognition.

16. First vice President Watterson introduced Cecil Cave Jr., Winston-Salem, chairman, Youth and Campus Ministries Committee of the General Board, who reported on the Youth and Campus Ministries Division and presented a film, "Growing Young Christians." Recognized were past state presidents of Baptist Student Union: Kate A. Washburn, Meredith College, 1933; Calvin Knight, Wake Forest University, 1944; Dewey Hobbs, Wake Forest University, 1947; Lindy Martin, Pembroke State University, 1952; Dowd Davis, University of North Carolina at Chapel Hill, 1955; Chris Canipe, Appalachian State University, 1967; Penny S. Hazen, Appalachian State University, 1971; Tommy Wilson, Wingate College, 1979; and Kendall Cameron, North Carolina State University, Raleigh, 1988. Appreciation was expressed for adult leaders on the campuses.

17. The convention was led by Mr. Storey in singing "All Hail the Power of Jesus' Name."

18. First Vice President Watterson introduced Helen Cashwell, second vice president, who spoke briefly before introducing E. Leon Smith for the president's address.

19. Special music was presented by the North Carolina Singing Churchmen/Women directed by James D. Reich and Charles Storey with Carol Cone, Larry Keesler and Jeff Lewis, accompanists: "More Love"—arr. Davis; "O How Blessed"—Bruckner; "You Shall Have a Song"—Ziegenhals; "Hallelujah"—Beethoven; and "What a Friend We Have in Jesus"—arr. Best.

20. President Smith in his address appealed to North Carolina Baptists to (1) unite under the Lordship of Jesus Christ, (2) respect each other's differences and (3) claim their birthright and move on with the mission and message of Jesus Christ to a lost world.
(Full text printed in December 3, 1988 issue of the *Biblical Recorder*.)

21. Bruce Whitaker, president, Chowan College, Murfreesboro, gave the benediction.

TUESDAY MORNING — NOVEMBER 15, 1988

22. President Smith called the convention to order Tuesday morning at 8:45 a.m.

23. Mr. Storey directed the convention in singing "O Worship the King."

24. Second Vice President Cashwell led the convention in reading Ephesians 4:1-7 and introduced Henry C. Byrd, Carmel Church, Charlotte, businessman, who gave the devotional, "God's Call to All—Accepted." He said that Baptists may not agree on every issue but when the facts are known, they can through love and kindness work together. He challenged all Baptists to accept the call for Christian living in the world.

25. President Smith introduced Michael Taylor, attorney, North Albemarle Church, Albemarle, parliamentarian for the convention and Harvey "Butch" Raynor, Belhaven, assistant.

26. The President introduced A. Douglas Aldrich, Gastonia, chairman of the Biblical Recorder Board of Directors, who gave its report and introduced Ray N. Howell, III, Roxboro, incoming chairman of the Board who presented a dramatic monologue of the writings of Thomas Meredith, December 31, 1844.

27. Second Vice President Cashwell recognized lay people present and reported that a selection committee working with committees in the regions chose 10 lay persons for recognition, in conjunction with the *Biblical Recorder*. Editor Gene Puckett presented plaques to: Carlton Nixon, Rocky Hock Church, Edenton, Region 1; Otha Jenkins, Grace Missionary Church, Wilson, Region 2; Lucille Yancey, Rowan Church, Clinton, Region 3; Charles Gupton, Mount Olivet Church, Franklinton, Region 4; Harold Deyton, Calvary Church, Reidsville, Region 5; Marshall Ussery, First Church, Ellerbe, Region 6; Carlos and Betty Hargrove, Wilkesboro Church, Wilkesboro, Region 7; John Harris, Enon Church, Drexel, Region 8; Wayne Hawkins, Rock Springs Church, Clyde, Region 9; and Dennis Profitt, Lovedale Church, Sylva.

28. First Vice President Watterson called for nominations for president and Allan Blume, pastor, Statesville Avenue Church, Charlotte, nominated Joe Brown, pastor, Hickory Grove Church, Charlotte.

29. Bill Poe, First Church, Charlotte, nominated E. Leon Smith for reelection as president. (See Nos. 33, 58.)

30. In a vote by standing, First Vice President Watterson declared that Dr. Smith was reelected.

31. Robert Simms, Green Memorial Church, Charlotte, moved that the vote on president be re-taken by ballot.

32. Dade Sherman, Benton Heights Church, Monroe, said that to avoid any appearance of impropriety, a ballot should be taken.

33. In a standing vote to the Simm's motion, the house was evenly divided so voting for president was by ballot. (See No. 58.)

34. Ed Collette, Winston-Salem, chairman, Program/Place and Preacher Committee, moved that time be extended 10 minutes to complete election of officers. The motion carried.

35. With President Smith presiding, Horace Hall, Murray Memorial

Church, Wilmington, nominated Al Wright, Adamsville Church, Goldsboro, for first vice president.

36. Gerald Goodwin, Durham Memorial Church, Durham, nominated Gene Watterson for reelection as first vice president.

37. In a vote by standing, the President ruled that Gene Watterson had won reelection to the first vice presidency.

38. Otto Mazzini, Tabernacle Church, Henderson, moved that the chair reconsider and a ballot vote be taken. In a vote by standing, the motion failed.

39. Mr. Collette moved an extension of five minutes to complete election of officers. The motion carried.

40. Norman Wiggins, Buies Creek, nominated Mrs. T. L. (Helen) Cashwell for reelection to the office of second vice president. In a vote by standing, the chair ruled that she was elected.

41. Glenn Sellers, Blaise Church, Mocksville, requested that since some messengers are in wheelchairs and cannot participate in standing votes, a show of hands or ballot be used for voting.

42. Mr. Storey led the convention in singing "Come Thou Fount of Every Blessing."

43. President Smith announced that a time would be scheduled during the afternoon for election of the recording secretaries.

44. James F. Jarrard, Immanuel Church, Greensboro, president of the General Board, was recognized for its report. He introduced Jerry Harper, Mount Hermon Church, Durham, chairman, Constitution and Bylaws Committee, for presentation of proposed changes.

45. Hobart Smith, president of North Carolina Baptist Men, explained that the first three bylaw changes are proposed because the Brotherhood and Baptist Men have merged and there is only one organization, Baptist Men. Mr. Harper presented the three proposed bylaw changes and moved their adoption. The motion carried.

1. **Bylaw IV.B.3.c. (2).**
   DELETE: "Brotherhood"

2. **Bylaw IV.B.3.e. (4).**
   DELETE: "Cooperation with Woman's Missionary Union"

3. **Bylaw IV.B.3.a.** To read:
   "Executive Committee
   (1) Woman's Missionary Union
   (2) North Carolina Baptist Men

46. Mr. Harper read the present reading of Bylaw IV.B.4.b. (2) and the proposed change and moved adoption. The motion carried.

Bylaw IV.B.4.b. (2) Present reading:

"The Emergency Fund will be placed with the North Carolina Baptist Foundation, Incorporated, and administered so that funds can be made available for emergencies within 120 days.

Anticipated sources of income for the Emergency Fund include:

(a) Program reserves for Christian Education and Christian Social Services.

(b) Approximately $150,000 of the income received in excess of expenditures referred to above which will create a total of $200,000.

(c) Non-budgeted funds which have no relationship to State Missions programs.

(d) Savings in insurance premiums resulting from an increased deductible covering property and casualty losses, reference to which is made below.

(e) One-fourth of one percent of the Cooperative Program budget annually to the Reserve Fund until the debt of approximately $1,500,000 is paid or substantially reduced, one-half of one percent of the Cooperative Program budget thereafter.

Delete: "The emergency fund will...through (e), letters (f) and (g) become (a) and (b)."

47. Bylaw IX was read by Mr. Harper with the proposed change. His motion to adopt carried.

Bylaw IX. To read:

"These Bylaws may be changed or amended by a majority vote of the messengers present **at any session of the Annual Convention after the Monday night session.**"

48. Proposed changes to Bylaw I.A.; Bylaw I.B.2; Bylaw II.A.; and Bylaw IV.A.5. were presented by Mr. Harper who said the intent of these changes is to involve more people, and especially the laity, in the process of church government. He moved adoption of the changes. (See Nos. 57, 77.)

Bylaw I.A. To read:

"The president shall...deliberative body. **The President and Vice-Presidents shall serve as a nominating committee of three, chaired by the President, to recommend a Committee on Enrollment and a Committee on Committees to the General Board for their election at its January meeting. The president and vice presidents** shall also serve ex officio...".

Bylaw I.B.2. To read:

"The Vice-Presidents shall serve on a nominating committee, chaired by the President, to recommend a Committee on Enrollment and a Committee on Committees to the General Board for their election at its January meeting, and shall serve..."

Bylaw II.A. To read:

"Those **recommended** by the President and Vice-Presidents in advance of the meeting of the Convention **shall upon election by the General Board begin their work no later than March 1.**"

Bylaw IV.A.5. To read:

"The General Board shall elect a Committee on Enrollment and a Committee on Committees at its January General Board meeting."

49. Mark Corts, Calvary Church, Winston-Salem, spoke against the motion.

50. Bill Poe, Charlotte, spoke in favor of the motion.

51. Ted Stone, Grace Church, Durham, spoke against the motion.

52. With First Vice President Watterson presiding, E. Leon Smith spoke for the motion.

53. Tom Freeman, Dunn, spoke against the motion.

54. Olin Hefner, Red Springs, moved that in the interest of time, further discussion be limited to one person for and one person against. Requiring a two-thirds majority, the motion failed.

55. Joey Faucette, Riley's Creek Church, spoke in favor of the original motion. (See No. 48.)

56. David Martin, First Church, Cary, spoke against the motion.

57. Gerald Goodwin, Durham, moved that voting be by ballot. The motion carried and ballot vote was taken. (See Nos. 48, 77.)

58. First Vice President Watterson announced that the General Board report would continue during the afternoon business session and that in the election for president, Joe Brown received 1,626 votes (39%) and Leon Smith, 2,535 (61%). (See Nos. 29, 33.)

59. Mrs. Alva Marchman, chairman, Resolutions Committee, gave its report. She read Resolution No. 1 and moved adoption. The motion carried.

A Resolution on Harmony Within the Baptist State Convention of North Carolina

WHEREAS, the Southern Baptist Convention is embroiled in doctrinal and political controversy; and

WHEREAS, this turmoil has resulted in painful divisions within SBC life and tragic declines in its evangelistic and missionary efforts; and

WHEREAS, this controversy threatens to damage the spirit of mutual respect and cooperation long preserved within our beloved state convention, during equally difficult days, for the sake of our shared ministries;

BE IT THEREFORE RESOLVED that we, the messengers to the Baptist State Convention of North Carolina, meeting in Fayetteville on November 14-16, 1988, reaffirm our common commitments to Jesus Christ our Lord, to the authority of Holy Scripture, and to each other as members of Christ's Body, pledging our best efforts toward preserving our hallmarks of love, humility, forgiveness, and respect for our legitimate differences; and

BE IT FURTHER RESOLVED that we reaffirm our Baptist heritage of democratic self-government, with its commitment to majority rule as well as its protection of the rights of the minority, seeking to treat all persons equally, with kindness and fairness, as befitting relationships between brothers and sisters in Jesus Christ; and

BE IT FINALLY RESOLVED that we pledge to redouble our cooperative efforts in missions, education, and evangelism, thus fulfilling our highest purpose in Jesus Christ our Lord.

Submitted to the Committee by
John H. Hewett, Asheville

60. Further resolutions were scheduled for the afternoon and President Smith called for miscellaneous business.

61. M. O. Owens, Parkwood Church, Gastonia moved that Bylaw III titled "Eligibility for Membership on the General Board, on Boards of Trustees and Directors of Agencies and Institutions of the Convention" be amended to add in the first paragraph after the words "cooperating with the Convention" these words: "and accepting as members only those individuals who have been baptized by immersion."

62. President Smith ruled the motion out of order since the proposed amendment would embody provisions inconsistent with the Constitution. He said his decision was supported by five separate legal opinions; that according to Roberts Rules of Order, the presiding officer cannot knowingly accept a motion that he knows to be, or thinks to be, unconstitutional; and that the Chair would entertain any proper constitutional proposal to amend the Bylaws or the Constitution. The ruling is not on the subject of immersion, he emphasized, the issue is the constitutionality of the proposed bylaw change.

63. At the request of the president, Parliamentarian Taylor explained in detail Roberts Rules of Order on amendments to the bylaws. He said baptism by immersion is not the issue; that when an organization has both a constitution and bylaws, the constitution supercedes the bylaws. Since the Constitution of the Baptist State Convention does not require cooperating churches to accept as members only those who have been baptized by immersion, the proposed bylaw would be in conflict with it and even if passed by this convention unanimously, would be null and void. Such a change can be made only by amending the Constitution and the Bylaws and this cannot be done at this convention since prior notice has not been given.

64. Mr. Owens responded that he did not agree with them but would yield to the ruling of the president and the parliamentarian.

65. C. J . Bordeaux, pastor, Antioch Church, Lumberton, stated that the present administration is using unclear rhetoric and if the body voted for the motion he did not see how the Constitution could make any difference. President Smith responded that business is being conducted according to the adopted rules of the convention.

66. Elliott Hill, Pleasant Grove Church, Johnston Association, appealed to the body to overrule the President because "it is an effort to avoid a decision by this convention." The President responded that the convention had moved beyond that order of business and called for further items.

67. Fred Holt, Catherine Lake Church, Richlands, moved that the Baptist State Convention encourage that committed Christians who are Southern Baptists be given first consideration when filling all job vacancies wherever possible in all Baptist colleges and universities that are affiliated with the North Carolina Baptist State Convention. The motion carried.

68. John Ashworth, pastor, Morningside Church, Brevard, requested that parliamentary order be observed at all times.

69. Hubert Garner, Flat Springs Church, Sanford, stated that the

motion on employment of Southern Baptists in state colleges and universities is in violation of the Civil Rights Act in that there can be no discrimination on the basis of race, creed, color or national origin. The President responded that trustees of the institutions have responsibility for making these decisions. He said that institution and agency heads would be available for discussion with anyone desiring to talk with them from 2 p.m. to 3 p.m. prior to the afternoon session.

70. Mr. Storey led the convention in singing "Tell It Out with Gladness."

71. Special music was presented by the Singing Churchmen/Women: "Many Gifts, One Spirit"—arr. Shaffer; "O For a Thousand Tongues"/"Fairest Lord Jesus—arr. Shaffer.

72. Curtis Barbery, Beulah Church, Bennett, chairman of Fruitland Baptist Bible Institute Board of Directors, read Joshua 3:1-5.

73. John H. Hewett, pastor, First Church, Asheville preached the convention sermon entitled "Back to the Future" using the Scripture 1 Peter 2:16. He told the story of Joshua's commands and the progress of the people of God. He challenged Baptists to be clear about their mission and purpose. (Full text printed in *Biblical Recorder,* November 26, 1988.)

74. Paul R. Corts, president, Wingate College, gave the benediction.

TUESDAY AFTERNOON — NOVEMBER 15, 1988

75. For an hour, from 2 p.m. to 3 p.m., presidents and heads of Baptist state agencies and institutions were stationed in the main assembly hall for consultation with those who came to speak with them.

76. Pre-session keyboard music was presented by James D. Reich and Larry Keesler: "Amazing Grace"—arr. Shaffer and "O For a Thousand Tongues"/Fairest Lord Jesus"—arr. Shaffer.

77. President Smith announced results of the ballot vote on proposed bylaw changes affecting presidential powers: 2,050 against, 2,054 for. The motion to amend carried. (See Nos. 48, 57.)

78. Fess Robertson, representing Lloyd Elder, president, Sunday School Board, Nashville, Tenn., presented a copy of the New International Version of the Disciples Study Bible to President Smith.

79. James Jarrard, president of the General Board, continued presentation of its report.

80. Jerry Harper presented the proposed constitutional change in Article XI and moved its adoption. The motion carried.

Article XI. To read:

> "The Convention's fiscal year shall close on **the Friday after the last Sunday of the year.**"

81. With First Vice President Watterson presiding, Mr. Harper presented proposed changes in Article XIII of the Constitution made necessary by changes adopted in the Bylaws in the morning session. Add to the title: "and North Carolina Baptist Men." The proposed article would read: "The Woman's Missionary Union of North Carolina and the North Carolina Baptist Men are recognized as auxiliaries of this Convention." He moved adoption of these changes. The motion carried.

82. Proposed changes in Article XV of the Constitution were read by Mr. Harper who moved adoption. The motion carried.

Article XV. To read:

> "This Constitution may be changed or amended on the **Tuesday** of any annual session of the Convention..."

83. Mr. Harper read proposed changes in Article II of the Constitution and moved adoption. The motion carried.

Article II: To read:

> "The **purpose** of the Convention shall be to **assist the churches in their divinely appointed mission**, promote missions, evangelism..."

84. Mr. Harper read proposed changes in Article VIII.A.6. and moved adoption. He said this change would clarify the fact that General Board members are elected by the Convention and not by associations. (See No. 87.)

Article VIII.A.6.

> **Delete:** "...In the event members move from the association or region from which they were elected, their membership shall immediately terminate..."

85. Otis Wheelhouse, Corinth Church, Ellenboro, spoke against the motion.

86. John Reid, Ochre Hill Church, Sylva, spoke against the motion.

87. The motion failed to carry. (See No. 84.)

88. Proposed changes to Article IV of the Constitution were read by Mr. Harper who moved adoption.

Article IV: To read:

> "A. The Convention shall be composed of **messengers who shall be selected at the option of the church on either a numerical or a financial basis:**
>
> **1. On a Numerical Basis: Every cooperating Southern Baptist church shall be allowed** two messengers and one additional messenger for every one hundred members or major fraction thereof, beyond the first one hundred members;
>
> **2. On a Financial Basis: Every cooperating Southern Baptist church shall have two messengers giving five percent (5%) of undesignated budget gifts through the Cooperative Program, and one additional messenger for each two percent (2%) beyond the initial five percent.**
>
> **3. Each messenger shall be a member of a Southern Baptist Church cooperating with the Convention, and messengers must be duly elected by their churches. A cooperating church shall be one that supports the work of the Convention through the Cooperative Program and which is in friendly cooperation with this Convention and sympathetic with its purpose and work.**
>
> **4. No church shall be entitled to more than ten messengers.**

89. Lamar Brooks, Wilmington, moved that the motion be referred to the General Board for further study and report back to the convention at a later time. The motion carried.

90. Second Vice President Cashwell nominated for Recording Secretary, Marian G. Grant, Raleigh and for Assistant Recording Secretary, Ernest C . Upchurch, Raleigh. With no other nominations, she moved that election be by acclamation. The motion carried.

91. Mrs. Alva Marchman, chairman, Resolutions Committee, called on James T. Hartley Jr., Pisgah Forest, who read resolution No. 2 and moved its adoption. The motion carried.

A Resolution on Local Churches and Christian Ministry

WHEREAS, the SBC meeting in San Antonio, Texas, in June 1988 passed Resolution #5 on the Priesthood of the Believer, and this resolution serves to diminish the role of the laity in Baptist churches; and

WHEREAS, the Home Mission Board and Christian Life Commission leadership have taken stands which discourage the local church from calling to service and ordaining any person it deems appropriate; and

WHEREAS, the prevailing attitude towards women on the part of the leadership of the SBC serves to demean and degrade all persons;

BE IT THEREFORE RESOLVED that we, the messengers of the Baptist State Convention of North Carolina, meeting in Fayetteville November 14-16, 1988, affirm the equal worth and dignity of all persons in Christ; and

BE IT FURTHER RESOLVED that we re-affirm the priesthood of every believer; and

BE IT FINALLY RESOLVED that we re-affirm the autonomy of the local church with regard to its right to ordain or call to service any person it deems called and gifted for ministry.

Submitted to the Committee by
Mary Caldwell, Candler

92. Lindsay Miller, III, Leland, presented Resolution No. 3 and moved its adoption. (See No. 94.)

A Resolution Opposing Abortion on Demand

WHEREAS, various resolutions opposing abortion on demand set forth by the Southern Baptist Convention and the Baptist State Convention of North Carolina indicate a growing desire to stop the senseless destruction of pre-born human life; and

WHEREAS, Southern Baptists have traditionally upheld the sanctity of all human life as being created in the image of God; and

WHEREAS, the upcoming Sunday School Board dated lesson material for the Sanctity of Human Life Sunday in January, 1989, will deal with and give Southern Baptist churches resources to discuss pro-life viewpoints and abortion alternatives in small group settings; and

WHEREAS, the Baptist laypeople and clergy of North Carolina are looking to the Baptist State Convention of North Carolina for leadership and direction on the vital moral issues of abortion and the sanctity of human life;

BE IT THEREFORE RESOLVED that we, the messengers to the Baptist State Convention of North Carolina, meeting in

Fayetteville on November 14-16, 1988, express our support for the Sanctity of Human Life Sunday by re-affirming that all human life is sacred, being created in the image of God Himself, and that such life should be nourished and cared for; and

BE IT FURTHER RESOLVED that we register our firm opposition to the practice of abortion on demand except for therapeutic abortions when the life or health of the expectant mother is threatened by the pregnancy, or in the case of rape or incest; and

BE IT FINALLY RESOLVED that we strongly encourage the staff of the North Carolina Council on Christian Life and Public Affairs, who do not speak for Baptists but do speak to them, to seek valid means to demonstrate opposition to abortion on demand through their communications and literature.

Submitted to the Committee by
Philip J. Beavers, Yadkinville

93. Ron Cava, Cheek Heights Church, Durham, moved that the motion be amended at the end of the sixth paragraph to add the words "in cases of rape or incest." The motion to amend carried.

94. Resolution No. 3 as amended was adopted.

95. Suthell Walker, Spindale, read Resolution No. 4 and moved its adoption. The motion carried.

A Resolution of Appreciation

WHEREAS, the 158th Annual Session of the Baptist State Convention is meeting in Fayetteville, with the theme "Sharing the Dream...God's Call to All"; and

WHEREAS, we are indebted to the various committees and personalities for arranging and conducting this session of our Convention;

BE IT THEREFORE RESOLVED that we, the messengers to the Baptist State Convention of North Carolina, meeting in Fayetteville on November 14-16, 1988, express gratitude to these leaders, our host city and its citizens for making available the physical facilities both for our deliberative assembly and for our personal accommodations.

96. The convention was led by Mr. Storey in singing "Amazing Grace."

97. Second Vice Pesident Cashwell presented Dr. Jesse P. Chapman, Jr., First Church, Asheville, chairman, North Carolina Baptist Hospital Board of Trustees. He reported the election of Len Preslar, Jr., 18-year staff member of the hospital, as president replacing Dr. John Lynch who has resigned. Following a film presentation of work at the hospital, Mr. Preslar spoke briefly.

98. With First Vice President Watterson presiding, the General Board's report continued with a film presentation of the budget narrated by Tom Bodkin, Roanoke Rapids, chairman of the Budget Committee. Speaking were Joe Brown, pastor, Hickory Grove Church, Charlotte, on Bold Missions and the Cooperative Program; Annette Dunlap, writer and pastor's wife, on the Minister's Emergency Assistance Fund; Elizabeth Cooley, Charlotte, on the emergency care program of the Baptist Children's Home; and Cecil Fox, Asheville, on

the expanded church Annuity Plan. After discussion of the 1989 budget in the hands of messengers, Mr. Bodkin moved adoption. (See No. 116.)

99. Mike Jamison, College Park Church, Greensboro, moved that the budget be amended so that the percentage of North Carolina Cooperative Program money normally distributed to the Christian Life Commission of the Southern Baptist Convention be held in escrow by the Baptist State Convention of North Carolina for a period of one year during which time the Budget Committee of the General Board should carefully study to determine how and where that money might best be invested to promote biblical ethics and applied Christianity and that the General Board come to the 1989 state convention with a recommendation pertaining to the use of this money. (See Nos. 100, 115.)

100. T. L. Cashwell, Raleigh, moved that voting be by ballot. The motion carried. (See No. 115.)

101. B. J. Morris, pastor, Boger City, moved to amend the motion to adopt the budget by deleting from the budget $5000 for the Baptist Joint Committee on Public Affairs. In support of the amendment he gave information provided by Sam Currin, Raleigh, chairman of the Southern Baptist Public Affairs Committee. (See No. 105.)

102. Mr. Bodkin spoke against the amendment stating that the $5000 is approximately the North Carolina share of $48,000 cut from the Southern Baptist Convention budget for the Baptist Joint Committee and that the Budget Committee acted in response to the strong resolution of support for the Baptist Joint Committee passed by the 1987 convention.

103. Mr. Collette moved that debate be limited to one more person speaking for and one more speaking against the Morris motion. The motion carried.

104. Sherrill Stevens, First Church, Micro, spoke against the Morris motion.

105. The Morris motion failed to carry. (See No. 101.)

106. Mr. Collette moved that the General Board report be continued at the evening session. The motion carried.

107. M. Christopher White, president, Gardner-Webb College, Boiling Springs, gave the benediction.

TUESDAY EVENING — NOVEMBER 15, 1988

108. Pre-session music was presented by the North Carolina Baptist Brass Ensemble, Jim Davidson, director: "Immortal, Invisible"—arr. Doran, "Every Hour"—arr. Bulla, "Rocka My Soul"—arr. Ayers.

109. The convention sang "I Am Thine O Lord" led by Mr. Storey and read Psalm 46 led by Second Vice President Cashwell.

110. Fred B. Bentley, president, Mars Hill College, Mars Hill, gave the invocation.

111. President Smith introduced J. B. Humphrey, president of the General Baptist Convention who brought greetings and paid tribute to the cooperative work of the two conventions.

112. First Vice President Watterson recognized Jerry Harper, president of the Council on Christian Higher Education who spoke briefly and introduced Ed Veach, chairman of the Board, Mars Hill College. He reviewed the history and mission of the college and paid tribute to President Fred Bentley. Volunteer work of Baptist Men at Mars Hill was reported in a film presentation and the convention expressed appreciation by applause.

113. The convention sang "Jesus Loves Me," led by Mr. Storey.

114. Carlton Mitchell, Wake Forest Church, Winston-Salem, chairman, Historical Committee, called attention to the committee's printed report and said oral histories are being taken for the Baptist archive. He introduced Mrs. Kathryn Greene, chairman of a sub-committee to study church histories. She recognized First Church, Garner, Anita Bare, author, first place; and Pine Branch Church, Spruce Pine, Joel Young, author, second place. Certificates of recognition were presented to First Church, Morehead City; Bethel Church, Ellerbe; and First Church, Cooleemee. John Woodard, curator of the Baptist historical collection, assisted by committee members, presented certificates to churches celebrating 200th anniversaries during 1988: Poplar Springs Church, Franklin County; Saddle Tree Church, Robeson County, and Sandy Run Church, Cleveland County. Receiving certificates for 175 years was Spring Hill Church, Scotland County and for 150 years: Fletcher First, Henderson County; Mount Pisgah Church, Brunswick County; Little River Church, Transylvania County; Tabor City Church, Columbus County; and Zoar Church, Cleveland County. Dr. Mitchell announced the death of a longtime member of the committee and Baptist leader, Lewis Ludlum, on November 14, 1988.

115. First Vice President Watterson announced that the Jamison motion to amend the budget failed with 788 for (47%) and 900 against (53%). (See Nos. 99, 100.)

116. The original motion to adopt the budget carried. (See No. 98.)

117. Mr. Bodkin, chairman of the Budget Committee, introduced Richard Smith, director of the Business Management Division, who reported that through November 6, 1988, there was a decrease in receipts due to a special effort to exceed the basic budget and other goals in 1987. Cooperative Program receipts were $22,392,813.69 (1.4% decrease); Foreign Missions, $4,264,796.34 (33.57% decrease); Home Missions, $3,536,089 (.85% increase); Homes and Hospital, $1,076,447.01 (.84% increase); State Missions $1,365.824.56 (.27% decrease). Comparing receipts with budget there is currently a shortfall of $668,686.41 (2.9% decrease).

118. Mr. Storey expressed appreciation to persons in charge of the sound and lighting system for the convention: Keith Brown, Randy Durham, Ken Conyers, Cynthia Carpenter and Susan Ward. The convention was led in singing "Victory in Jesus."

119. President Smith reported that the funeral for Lewis Ludlum, Director of Missions for Pilot Mountain Association, would be November 16, 1988.

120. Al Lineberry, First Church, Greensboro, chairman of Committee on Committees, presented its report and moved adoption. The motion carried.

Committee on Committees Report
1988

1989 Terms

Local Arrangements

Harold Ball, Burlington, Eastlawn Church, Mt. Zion, pastor, male, U
Pete Boone, Greensboro, Florida St. Church, Piedmont, layman, male, O
Mrs. William Lusk, Greensboro, Greensboro First, Piedmont, homemaker, female, O
Gary Marsh, High Point, Green Street, Central, pastor, male, O
Heath Marsh, Greensboro, First Baptist, Piedmont, layman, O
Ray Myrick, Greensboro, Lawndale, Piedmont, layman, male, O
Mrs. Sara (A.L.) Parker, Greensboro, Friendly Avenue, Piedmont, homemaker, female, O, **Chairman**
Fred Scott, Greensboro, College Park, Piedmont, layman, male, O
Mrs. Elizabeth Apple, Greensboro, Clifton Road Baptist Church, Piedmont, layperson, female, U

1990 Terms

Resolutions Committee

Unexpired term — 1989

Chris Ayers, Chapel Hill, Bethel, Mt. Zion, pastor, male, U
James I. Murphy, Durham, Hope Valley, Yates, pastor, male, O, **Chairman**
Ronald Lee Davis, Farmville, Farmville First, S. Roanoke, male, pastor, U
Mrs. Cindy (David) DeFoor, Apex, Olive Chapel, Raleigh, homemaker, female, O
Bobby D. Gantt, Forest City, Florence, Sandy Run, pastor, male, O
Gregory T. Mathis, Hendersonville, Mud Creek, Carolina, pastor, male, O

1991 Terms

Cooperative Ministries Committee

John H. Hewett, Asheville, First Baptist, Buncombe, pastor, male, O, **Chairman**
Benjamin Gault, Rockingham, Rockingham First, Pee Dee, DOM, male, O
Terrell Duncan, Burlington, Northside Church, Mt. Zion, layman, U

Committee on Nominations

Jack Coffey, Raleigh, New Hope, Raleigh, pastor, male, O, **Chairman**
Grady Blakely, Seagrove, Union Grove, Randolph, pastor, male, O
Joey Faucette, Rocky Point, Riley's Creek, Wilmington, pastor, male, U
Mrs. Jackie (Timothy) Pennell, Winston-Salem, Knollwood, Pilot Mtn., homemaker, female, O
Mrs. Myra (John) Prince, Raleigh, Hayes Barton, Raleigh, homemaker, female, O
James P. Wall, III, Greensboro, Lindley Park, Piedmont, pastor, male, U

Memorials Committee

Roger Williams, Kinston, Kinston First, Neuse, retired pastor, male, O, **Chairman**
R.L. Hughes, Asheboro, Seagrove, Randolph, pastor, male, U
Mrs. Helen (Shearon) Harris, Raleigh, Hayes Barton, Raleigh, homemaker, female, O

Program/Place and Preacher Committee

Mrs. Evelyn (Joe) Gardner, Fayetteville, Snyder Memorial, New S. River, homemaker, female, O
Michael Johnson, Union Mills, Round Hill, Green River, pastor, male, U
John Roberson, Salemburg, Salemburg Church, New S. River, pastor, male, U
Welton O. Seal, Jr., N. Wilkesboro, First N. Wilkesboro, Brushy Mtn., pastor, male, O
John Reid, Sylva, Ochre Hill, Tuckaseigee, DOM, male, U, **Chairman**

Trustee Orientation Committee

Duncan Futrelle, Pisgah Forest, Brevard First, Transylvania, pastor, male, O, **Chairman**
Nancy Lee Kistler, Charlotte, Charlotte First, Mecklenburg, owns business, female, O
Wm. W. Leathers, Rockingham, Rockingham First, Pee Dee, pastor, male, O
Mrs. Edith (S.O.) Potter, Macon, Warrenton, Cullom, homemaker, female, U

1992 Terms
Historical Committee

Carlton T. Mitchell, Winston-Salem, Wake Forest Church, Pilot Mtn., professor, male, O, **Chairman**
Mrs. Virginia Harris, Chadbourn, Chadbourn Baptist Church, Columbus, homemaker, female, O
Mrs. Judy Powell, Enfield, Antioch, N. Roanoke, pastor, female, U
Mrs. Mary Vail, Kinston, Spilman Memorial, Neuse, homemaker, female, O

121. Jack Coffey, pastor, New Hope Church, Raleigh, chairman of Committee on Nominations, presented its report and moved adoption. The motion carried.

Committee on Nominations

CAMPBELL UNIVERSITY

Lewis E. Boroughs, Greensboro First (O), Greensboro, Piedmont, attorney, male
J. Brian Scott, Lakeside (O), Rocky Mount, North Roanoke, attorney, male
Robert C. Soles, Sr., Tabor City (O), Tabor City, Columbus, merchant, male
Paul Wilson, Red Springs First (O), Red Springs, Robeson, printer, male
Donald Sneeden, Temple (O), Wilmington, Wilmington, business executive, male
David Stroud, Fuquay-Varina (O), Fuquay-Varina, Raleigh, business executive, male
Milford Quinn, Warsaw First (O), Warsaw, Eastern, business executive, male
Minnie Dean Lamm, Wilson First (O), Wilson, South Roanoke, retired, female
Mack Roberts, Village Drive (O), Fayetteville, New South River, minister, male
John David Blizzard, Spilman (O), Kinston, Nuse, businessman, male
Joan J. Johnson, Trinity (U), Benson, Johnston, homemaker/businesswoman, female

CHOWAN COLLEGE

Thomas M. Denton, New Bern First (O), New Bern, Atlantic, minister, male
Shelby M. Freeman, Morehead City First (O), Morehead City, Atlantic, retired, male
Mary Alice Matthews, Williamston Memorial (O), Williamston, South Roanoke, business executive, female
Elaine E. Myers, Earlys (U), Ahoskie, West Chowan, business executive, female
David A. Parker, Lakeside (O), Rocky Mount, North Roanoke, banker, male
Walter Frank Rose, Jr., Ahoskie First (O), Ahoskie, West Chowan, contractor, male
Henry M. Skinner, Jr., Wilson First (O), Wilson, South Roanoke, banker, male
Vernon E. White, Winterville (U), Winterville, South Roanoke, farmer, male
Violet L. White (1989 unexpired term), Cashie (O), Windsor, West Chowan, homemaker, female
Billy Williams, Sandy Plains (U), Shelby, Kings Mountain, business executive, male

GARDNER-WEBB COLLEGE

Forrest H. Burgess, Holly Springs (O), Forest City, Sandy Run, retired, male
William K. Elliott, Boiling Springs (O), Boiling Springs, Kings Mountain, educator, male
Boyce Grindstaff, Forest City First (O), Forest City, Sandy Run, merchant, male
Wayne McDevitt, Marshall First (U), Marshall, French Broad, horticulturist, male
Sam McMahon, Jr., Charlotte First (O), Charlotte, Mecklenburg, real estate, male
J. Mike Minnix, Cherryville First (O), Cherryville, Gaston, minister, male
Donald Norris, Western Avenue (O), Statesville, South Yadkin, insurance, male
Thomas E. Philson, Providence (O), Charlotte, Mecklenburg, Human Resources executive, male
Helen M. Stinson, Greensboro First (O), Greensboro, Piedmont, physician, female

MARS HILL COLLEGE

William A. Banks, Burnsville First (U), Burnsville, Yancey, lumber manufacturer, male
Cecil J. Hill, Brevard First (O), Brevard, Transylvania, attorney, male
Benjamin F. Knott, Park Road (O), Charlotte, Mecklenburg, real estate investor, male
William G. Lawrence, Jr., Buckhorn (U), Murfreesboro, West Chowan, general mgr., male
Harold L. McDonald, Albemarle First (O), Albemarle, Stanly, minister, male
L. Burton Stanford, Asheville First (O), Asheville, Buncombe, businessman, male
John B. Walker, Jr., Marion First (O), Marion, Blue Ridge, businessman, male
James F. Weathers, III, Forest City First (O), Forest City, Sandy Run, merchant, male
H. Fields Young, III, Shelby First (O), Shelby, Kings Mountain, real estate, male

MEREDITH COLLEGE
Barbara K. Allen, New Hope (O), Raleigh, Raleigh, businesswoman, female
Luther G. Brewer, Greenwood Forest (O), Cary, Raleigh, minister, male
Robert E. Bryan, Jr., Snyder Memorial (O), Fayetteville, New South River, distributor, male
Betty Rand Coward, Sylva First (O), Sylva, Tuckaseigee, librarian, female
Everet L. Henry, Lumberton First (O), Lumberton, Robeson, attorney, male
Norman B. Kellum, Jr., New Bern First (O), New Bern, Atlantic, attorney, male
Robert B. Outland, Jr., Rich Square (U), Rich Square, West Chowan, dentist, male
Theo H. Pitt, Jr., Lakeside (O), Rocky Mount, North Roanoke, bank executive, male
Mary Jon Roach, Greensboro First (O), Greensboro, Piedmont, homemaker, female

WINGATE COLLEGE
Julie R. Boone, Forest Hills (O), Raleigh, Raleigh, writer, female
Danny K. Davis, High Point First (O), High Point, Central, business executive, male
E. D. Gaskins, Monroe First (O), Monroe, Union, retired, male
Kenneth L. Goodman, Rockingham First (O), Rockingham, Pee Dee, retailer, male
Lester Lee Helms, Wingate (O), Wingate, Union, retired, male
Charles S. Hinson, Aberdeen First (O), Aberdeen, Sandhills, minister, male
Jack C. Lail, Seagrove First (U), Seagrove, Randolph, business manager, male
Luther T. Moore, Hickory Grove (O), Charlotte, Mecklenburg, business executive, male
Margaret L. Stallworth, Candlewyck (U), Charlotte, Mecklenburg, homemaker, female

BAPTIST FOUNDATION
F. Shelby Alford, Emmanuel (O), Raleigh, Raleigh, retired, male
Georgia Lee Brown, Antioch (O), Lillington, Little River, Superior Court Clerk, female
Malcolm J. Howard, The Memorial (O), Greenville, South Roanoke, US Judge, male
Clifton Watts Powell, Forest Hills (O), Raleigh, Raleigh, semi-retired, male
Raiford Troutman, McGill Avenue (O), Concord, Cabarrus, sales, male

BAPTIST HOSPITAL
Rollin S. Burhans, Jr., Greystone (O), Durham, Yates, surgeon, male
Charles B. Deane, Jr., Rockingham First (O), Rockingham, Pee Dee, attorney, male
Ernest L. Evans, Ahoskie First (O), Ahoskie, West Chowan, business executive, male
Francis E. Garvin, Wilkesboro First (O), Wilkesboro, Brushy Mountain, business executive, male
Grover E. Howell, Weldon (U), North Roanoke, corporate executive, male
J. Stanley Meares, New Hope (O), Raleigh, Raleigh, banker, male

BIBLICAL RECORDER
Chris Haddock, Fuquay-Varina (O), Holly Springs, Raleigh, business executive, male
Phillip L. Hunter, Pleasant Grove (O), Oakboro, Stanly, minister, male
Michael G. Queen, Wilmington First (O), Wilmington, Wilmington, minister, male
Gregory P. Rogers, Oakmont (U), Greenville, South Roanoke, minister, male

CHILDREN'S HOMES
Faye Bishop, Caroleen (U), Forest City, Sandy Run, sales, female
Hunt Broyhill, Lenoir First (O), Lenoir, Caldwell, business executive, male
Mary Ruth Crook, Pullen (O), Cary, Raleigh, retired, female
R. Dale Fisher, Mount Zion (O), Lenoir, Caldwell, director of missions, male
H. Gene Herrell, Monroe First (O), Monroe, Union, administrator, male
Donald D. Jones, Asheville First (O), Asheville, Buncombe, director, male
Hubert J. Philpott, Lexington First (O), Lexington, Liberty, retired, male
Walter R. Poole, Jr., Kinston First (O), Kinston, Neuse, construction, male
Frank H. Walker, Yadkinville First (U), Yadkinville, Yadkin, dentist, male

RETIREMENT HOMES
Claude Caldwell, Millbrook (O), Raleigh, Raleigh, retired, male
Joseph P. Hester, West Asheville (O), Asheville, Buncombe, minister, male
Marion D. Lark, Henderson First (O), Henderson, Cullom, minister, male
Seth Macon, Greensboro First (O), Greensboro, Piedmont, retired, male
Paschal Swann, Knollwood (O), Winston-Salem, Pilot Mountain, civil engineer, male

CHRISTIAN LIFE AND PUBLIC AFFAIRS
A. Edward Beddingfield, Jr., Warrenton (U), Warrenton, Cullom, minister, male
James Anthony Spencer, Forest City First (O), Forest City, Sandy Run, minister, male
Betsy T. Thigpen, Spilman Memorial (O), Kinston, Neuse, Head Start director, female

GENERAL BOARD
J. Burlen Aldridge, Bethel (U), Robbinsville, Cheoah, minister, male
Dwight W. Austin, Mt. Herman (U), Taylorsville, Alexander, minister, male
Norman S. Aycock, Richlands First (U), Richlands, Region 2, minister, male
Sandy Bain, Bear Creek (U), Hubert, New River, minister, male
Ruby L. Batchelor, Sunset Avenue (O), Nashville, North Roanoke, homemaker, female
Wayne H. Blackwood (1991 unexpired term), Bethel (O), Ellenboro, Sandy Run, minister, male
Nancy W. Brandon, Parkwood (O), Gastonia, Gaston, homemaker, female
Lamar J. Brooks, Winter Park (O), Wilmington, Region 3, minister, male
C. Dennis Brown, Mt. Carmel (O), Leicester, Buncombe, educator, male
Wayne Bullard, Abbotts Creek (O), Kernersville, Liberty, National Guard, male
Woodrow E. Busch, Murphy First (O), Murphy, Truett, minister, male
Jackie W. Collins, Zion Hill (O), Leicester, Buncombe, minister, male
Rick Crouse, Berea (U), Connelly Springs, South Mountain, minister, male
Daniel M. Deaton, Jr. (1989 unexpired term), Tabor City (O), Tabor City, Columbus, minister, male
Lloyd V. Fish, Jr. (1989 unexp. term), Scotts Creek (O), Sylva, Tuckaseigee, minister, male
Max L. Gouge, Sr., Spruce Pine First (O), Spruce Pine, Mitchell, retired, male
Roy Gryder, Bailey Camp (U), Blowing Rock, Stoney Fork, carpenter, male
Olin D. Hefner, Red Springs First (O), Red Springs, Robeson, minister, male
Milton A. Hollifield, Jr., Stanley First (O), Stanley, Gaston, minister, male
John M. Hough, Jr., Milford Hills (U), Salisbury, Rowan, educator/administrator, male
James C. Jacobs, Franklin First (O), Franklin, Macon, merchant, male
Kelly Johnson, Aaron (U), Newland, Avery, attorney, male
Noah Delbert Lauten, Jr., Union Cross (U), Kernersville, Pilot Mountain, appraiser, male
Rachel L. Mitchell, Canton First (O), Canton, Haywood, retired, female
Alice T. Newton, Carey (U), Henderson, Cullom, homemaker, female
Betty R. Pate, Anderson-Grove (O), Albemarle, Region 6, beautician, female
W. Eugene Russell (1990 unexp. term), Mayodan First (O), Mayodan, Dan Valley, attorney, male
Carla R. Rutledge, Biscoe First (U), Biscoe, Montgomery, nurse, female
Everette J. Smith, Sr., Lakewood (U), Durham, Yates, minister, male
Glendel Stephenson, Mebane First (O), Mebane, Mt. Zion, banker, male
Mary T. Upchurch, Jonesboro Heights (O), Sanford, Sandy Creek, bank officer, female
Sidney S. Wanzer, Gum Springs (U), Lilesville, Anson, minister, male
Harvey H. Whaley, Wrightsboro (O), Wilmington, Wilmington, minister, male
Sarah Denny Williamson, Hayes Barton (O), Raleigh, Raleigh, homemaker, female
Mark Willis, Zion (U), Lake Toxaway, Transylvania, construction, male

122. Roy J. Smith, Executive Director of the Baptist State Convention, was introduced by President Smith.

123. A choir composed of Convention staff members presented special music, led by Mr. Storey: "Christians, We Have Met to Worship"—arr. Ovid Young; "We, Thy People, Praise Thee"—arr. Max Lyall; "Let Christ's Freedom Ring"—William J. Reynolds who was present for the convention; and "When I Survey the Wondrous Cross"—Mallory.

124. In his address, Dr. Smith reviewed the past 20 years of accomplishments and challenges to the Convention. He said that in this period, 66% of North Carolina Baptist churches have plateaued or are in decline; that evangelism and baptisms have declined; that even though the total dollar giving is good, per capita giving remains on a 1960 level; that North Carolina Baptists are not ready for the challenge

of world evangelization; that the convention controversy has impaired fellowship, impeded progress and imperils the future. "Suspicion and mistrust endanger the future of missions and threaten the survival of the Southern Baptist Convention as we have known it. The erosion of trust in our Convention has played havoc with the effectiveness of our work," he said. He challenged the convention to a new commitment to the sovereignty and grace of God, to "bridge-building" rather than "wall-building," to remember that all are needed in the work of God, and called for a new commitment to fairness, kindness and understanding.

125. Henry B. Stokes, Winston-Salem, Wake Forest Church, director of Denominational Relations, Wake Forest University, gave the benediction.

WEDNESDAY MORNING — NOVEMBER 16, 1988

126. Pre-session music was presented by Mr. Reich and Mr. Keesler at the keyboard: "My Jesus, I Love Thee," "O Master, Let Me Walk With Thee," all arr. by Shaffer.

127. Mr. Storey led the convention in singing "I Stand Amazed in the Presence."

128. First Vice President Watterson led the convention in reading Psalm 37:1-9.

129. C. Philip Ginn, First Church, Boone, judge in the 24th judicial district, gave the devotional, "God's Call to All." Using Ephesians 5:1-17, he declared that God's call is to all individuals and to the Convention as a collective body of Christians; that our call seems to be fading because of the tide of affairs in the Convention; that many seem to be asleep and unaware. He challenged Baptists to redeem the time by a new commitment to the work of God.

130. First Vice President Watterson introduced and paid tribute to Martha Smith, wife of the president, who responded with appreciation and a request for continued support and prayer.

131. President Smith expressed appreciation to platform persons who have worked throughout the convention. The convention responded with applause.

132. With consent of the body, the President asked the Recording Secretary to express sentiments of sympathy and concern to the families of Hoyt Blackwell, W. R. Wagoner and Lewis Ludlum. The convention stood during prayer for these families led by President Smith.

133. The General Board's report was continued by Mr. Jarrard who recognized Curtis Barbery, chairman of the Board of Fruitland Baptist Bible Institute, who gave its report. He expressed appreciation to Alex Booth, president, who is retiring October 24, 1989, and reported that a search committee is proceeding with its work.

134. New staff members of the Convention during the past year were recognized by Mr. Jarrard along with those who have retired.

135. James Valsame, chairman of Business Management Committee, read a proposed resolution of the Baptist Foundation, Inc. to borrow

$300,000 and moved its adoption. Edwin Coates, executive director, gave details of the proposal. The motion carried.

Baptist Foundation, Inc.
Resolution to borrow $300,000

WHEREAS, the growth of the Baptist Foundation in trust assets managed for Baptist institutions, mission causes and churches has required additional office space for employees to efficiently perform the duties required; and

WHEREAS, additional office space is not available in the Baptist Building for present and future needs for the Baptist Foundation; and

WHEREAS, the Board of Directors of the Baptist Foundation and the General Board of the Baptist State Convention have expressed their desire that the Baptist Foundation offices continue to be located near the Baptist Building and have entered into an agreement to lease property adjacent to the Baptist Building from the Baptist State Convention; and

WHEREAS, The North Carolina Baptist Foundation, Inc., is presently in a capital funds campaign to provide funds for a building which can adequately provide facilities capable of the anticipated growth to $75 to $100 million in assets;

THEREFORE BE IT RESOLVED, that The North Carolina Baptist Foundation Inc., be authorized to borrow up to $300,000 for the construction of a two-story, 6,000-square foot building with the loan to be repaid from gifts received in the campaign and payment of pledges which extend beyond two years from the date construction is begun.

136. Mr. Valsame moved that the present trustees of the Convention be reelected: David Britt, Gale Parker, and Gerald Arnold. The motion carried.

137. Jim Royston, pastor, Huntersville Church, vice-chairman of Long Range Planning Committee, moved that its report as printed be adopted. Major objectives for program emphases 1991-1995 are to magnify worship, minister to human needs, start new congregations, strengthen families, support discipleship development, support missions and win the lost. The motion carried.

138. Mr. Jarrard introduced George Pullium, chairman of a committee formed at the request of last year's convention to study the problem of substance abuse. He introduced the committee's report and urged adoption of its recommendations which follow. (See Nos. 139-154.)

139. Kevin Pearce, Greensboro, read two recommendations which would involve the Convention.

Recommendation #1

That a staff position be identified within the Council on Christian Life and Public Affairs for organizing, developing, and coordinating a ministry in substance abuse/dependency (alcoholism and other drug addictions).

Recommendation # 2

That this Christian ministry shall address, not exclusively, the following goals and missions:

(a) Endeavor to inaugurate a pilot program of substance abuse treatment involving the operation of an intermediate care residential treatment facility. These clients will have already undergone primary treatment in a hospital and/or rehabilitation center setting, or will be such individuals who did not require such intensive medical/psychiatric primary care before enrollment in the intermediate care facility. Recognizing that successful recovery is dependent not only on assistance in physical and mental matters, but above all, on spiritual well-being, the treatment program will be Christ-centered. The intermediate care treatment program will be self-supporting and affordable.

(b) Provide leadership in encouraging churches and associations to organize and sustain, as part of a statewide effort, active ministries in this field, including rehabilitative programs, e.g. intermediate aftercare and other needed rehabilitative programs.

(c) Conduct seminars to educate church leaders, church members in general, professional staffs and others of issues generic to substance abuse/dependence, e.g. relevant epidemiologic data, the effects of specific mind altering chemicals on humans, signs and symptoms relevant to the identification of affected individuals, and information pertinent to treatment/rehabilitation resources.

(d) Lead churches to select a coordinator of their ministry in this field.

(e) Promote, whenever and wherever possible, the utilization and direct participation of recovering alcoholics and other recovering addicts in leadership roles in church activities relating to their ministry in this unique field.

(f) That all rehabilitative programs provide an environment and services which address and promote the physical, mental (intellectual), emotional, and spiritual rehabilitation of those seeking help. Such services may be provided in conjunction with other appropriate agencies and programs, both public and private.

140. Maurice Briggs, Winston-Salem, read three additional recommendations which would involve institutions.

Recommendation #1

That colleges and universities, in their undergraduate and graduate programs, consider special program and curricula offerings which will prepare individuals for service in the field of substance abuse/dependency.

Recommendation #2

That Southeastern Baptist Theological Seminary offer special seminars and curricula which will heighten awareness and educate faculty and students in issues generic to substance abuse/dependency.

Recommendation #3

That colleges, universities, hospitals and other Convention agencies develop assistance programs for individuals and families within their environment who may be impaired by substance abuse/dependency and who are seeking help or are otherwise identified as being in need of professional help. Such programs could be modeled after already proven business/industrial employee assistance programs.

141. Dr. Julian Keith Jr., Sneeds Ferry, read four additional recommendations which would involve the Convention and the Substance Abuse/Dependency Ministry.

Recommendation #1

That a permanent Committee on Substance Abuse/Dependency be appointed to work with the Director of the Ministry in overseeing and promoting the goals and missions of the ministry and to represent it before the General Board and the Convention.

Recommendation #2

That the committee be composed of individuals who are members of Baptist churches or under their watchcare. At least two (2) members of the committee shall be individuals or significant others from the recovering community, and two (2) shall be individuals with professional credentials in the field of substance abuse/dependency.

Recommendation #3

That the committee shall meet at least quarterly.

Recommendation # 4

That the committee shall report annually to the Executive Secretary and to the General Board concerning activities of the Ministry and make such recommendation that the Committee deems appropriate in addressing the goals and missions of this Ministry.

142. Ted Stone, Durham, read a committee statement pertaining to the Convention, its agencies and churches:

That it be acknowledged that no one of us is immune to being caught up in the web of substance abuse/dependency. Further, that it be acknowledged that there are Christian ministers and other Christian professionals who, like those to whom they minister, become caught up in the web of substance abuse/dependency and cannot extricate themselves without help. That those members of the Christian ministry so identified be accorded the same opportunity for professional treatment/rehabilitation as one would hope for and offer, in a loving way, help to any other suffering individual; and further, that following appropriate treatment/rehabilitation those individuals should be considered fit for continuation in a Christian ministry. As God has extended the mercies of His grace to each of us—His unconditional love, His forgiveness, and acceptance back into His fold—so should we joyously receive a fallen brother or sister back into the fellowship of our churches and back into their fold.

143. Mr. Pullium moved adoption of the report and its recommendations. (See No. 154.)

144. Dr. Keith spoke in favor of the motion.

145. Mr. Stone spoke in favor of the motion.

146. Dade Sherman, Benton Heights Church, Monroe, asked the cost for such a program. Mr. Pullium responded that a person is already on the convention staff with this responsibility and $21,300 has been approved in the budget for this program.

147. Sherrill Stevens, First Church, Micro, moved that in view of the magnitude of this proposal, it be referred to the General Board for a year of study with recommendations to be presented to the next annual session of this convention. (See No. 153.)

148. Executive Director Smith responded that this is not the initiation of a new institution or agency but a recommendation to begin some effort to address the problem by assigning it to a division already in place, the Christian Life Division, and to open the possibility of working with communities interested in establishing their own treatment centers but without committing any of the resources or any of the funds of the Baptist State Convention to make such centers possible.

149. Mr. Stevens requested that that portion of the report that refers to intermediate care centers be read again. Mr. Pullium responded that intermediate care is after-treatment care in half-way houses which would be self-supporting and not involve any Convention funds.

150. Dennis Hill, Spilman Memorial Church, Kinston, spoke for the motion.

151. Sarah Williamson, Hayes Barton Church, Raleigh, spoke against the motion.

152. Tommy McDearis, St. John's Church, Charlotte, spoke against the motion and moved the question.

153. The Stevens motion to refer the question to the General Board failed to carry. (See No. 147.)

154. The original motion to adopt carried. (See No. 143.)

155. Mr. Jarrard read the names of and Executive Director Smith presented certificates of appreciation to retiring General Board members.

156. President Smith expressed appreciation to the recording secretaries for their work.

157. Mr. Collette moved that in the interest of time and since the film, "The Darkness Shall Turn" is available from the Convention office, it be deleted from the program. The motion carried.

158. Second Vice President Cashwell introduced Roger Williams, Kinston, chairman of the Committee on Memorials who led a memorial service for those who died during the past year. Those memorialized were: W. C. Barkley, Troutman; Mildred Mozelle Cowan, Webster; W. E. Denny, Crumpler; C. C. Parker, Nebo; Frank Tucker, Warrensville; Raymond E. Moore, Four Oaks; Samuel Green Wilson, Greensboro; R. Patrick Spangler, Shelby; Lewis Ludlum, Winston-Salem; Colie Rock, Erwin; John N. Nixon, Thurmond; V. Winfrey Luffman, State Road; Frank E. Haith, Altamahaw; Frank T.N. Woodward, Panama City, Florida; Ethel Knott Smith, Benson;

Jonathan Greene Gullick, Gastonia; Waldo Early, Clinton Edwin S. Preston, Jr., Raleigh; Paul R. Waters, Washington; Helen Conger, Statesville; and Clayton Fulcher, Jr., Atlantic.

159. Members of the Committee on Memorials paid tribute to the following, to whom the 1988 Convention Annual will be dedicated: Hoyt Blackwell, J. E. Broyhill, Mary Ellen Garrett, Charles B. Howard, Hoyle Langford, A. C. Reid, Ray Roberts, and W. R. Wagoner. Hal Shoemaker, Charlotte, sang a medley which included "Open the Gates of the Temple," "I Know That My Redeemer Liveth" and "Because He Lives." Mr. Williams closed the memorial service with prayer. By acclamation the Committee's report was adopted.

160. The convention was led by Mr. Storey in singing "Now Thank We All Our God."

161. First Vice President Watterson announced enrollment as 4,702 registered messengers, 410 visitors for a total of 5,112 in attendance.

162. O. D. Martin, director of the Division of Stewardship, led in presentation of the Brazil Partnership report. He said that 200 people had gone to Brazil in 1988, that 500 are expected to go in 1989, 800 in 1990 and in the fifth year, 1991, 1500. Three persons who worked in Sao Paulo spoke of their experiences: George Fuller, Raleigh Association; Chester Jones, Truett Association; and John Reid, Tuckasiegee Association. Guy Key, missionary on furlough from Sao Paulo spoke about the accomplishments of the partnership project and the continuing needs.

163. With the president presiding, Mr. Collette moved that time be extended 10 minutes and that miscellaneous business be limited to 5 minutes. The motion carried.

164. David Daly, First Church, Stoneville, moved that the Baptist State Convention at its 1989 Annual Session receive an offering for world hunger, either immediately before the convention sermon or at another appropriate time on Tuesday and that the Christian Life Committee of the Baptist State Convention be instructed to look favorably on recommending to the 1989 Annual Session to make this world hunger offering an annual part of the conventions until this offering is no longer necessary. The motion carried.

165.The president recognized Doris P. Smith, wife of the executive director of the Convention, Roy J. Smith. The Convention responded with applause.

166. Mr. Collette, chairman, Program/Place/Preacher Committee, moved that the 1989 convention be held November 13-15 in Greensboro. He said that as a result of the action last year to rescind the vote to hold all annual meetings in Greensboro, the Convention acquired negotiating power. Bids were taken for 1989 from Charlotte, Asheville, Winston-Salem and Greensboro. Greensboro bid $12,225 which is in contrast to $21,500 paid there last year. The motion carried.

167. Mr. Collette moved that Dale O. Steele, First Church, Burlington, preach the 1989 convention sermon. The motion carried.

168. President Smith expressed appreciation to local persons serving on various committees for the convention and introduced Bill Glass, Dallas, Texas, president, Bill Glass Evangelistic Association.

169. Mr. Storey led the convention in singing "To God Be the Glory."

170. Special music was presented by the Singing Churchmen with Mr. Reich directing: "Holy, Holy, Holy"—arr. Sjolund and "Jesus Paid It All"—arr. Reynolds.

171. Mr. Glass used the story of Esau and Jacob and Genesis 27:32-38 for his message. He said many parents withhold blessings from their children; that many criminals had not received their fathers' blessings. Kids never make it without this blessing, he said. God's unconditional love was portrayed in the story of the Prodigal Son. He urged listeners to find someone and give them a blessing from the family of God.

172. With the convention standing, John E. Weems, president, Meredith College, Raleigh, led the benediction and at the request of the President, messengers and visitors joined hands and sang "Blest Be the Tie" led by the Singing Churchmen, to adjourn the 1988 convention.

REPORT

to the 158th
Annual Session of the
Baptist State Convention of North Carolina
Charlie Rose Agri-Expo Center
Fayetteville, North Carolina
November 14-16, 1988

1988 General Board Report to The Convention

The General Board, composed of 116 members, serves as the "Convention ad interim." In this capacity the General Board is charged with "general supervision" of the institutions and agencies and with directing the work of the General Board staff and programs.

The Board met three times during 1988: January 26-27 at Caraway; May 24-25 at Mars Hill College; and September 27-28 at Caraway.

The Board's ten subcommittees are: Business Management; Christian Higher Education; Christian Life and Public Affairs; Christian Social Services; Church Programs; Communications; Missions; Evangelism; Stewardship; and Youth and Campus Ministries. These committees meet on a regular basis three times a year and are available for special called meetings as needed.

The Executive Committee, composed of 20 members, is the "General Board ad interim" and meets nine times a year. This group serves as a personnel committee, budget committee, and plans and policies committee for the General Board and the Convention.

The 1988 Executive Committee and General Board considered the following business items:

1. Long Range Study/Planning Committee. The Long Range Study/Planning Committee reported to the Executive Committee and General Board with recommendations concerning the completion of their work.
2. Approved the final building plans and contract for the adult conference center at Caswell.
3. Accepted the resignation of Dr. Alex Booth as Director of Fruitland and authorized the Board of Directors to begin the search for a new director.
4. Elected Eugene Gaskins, Billy Rivers, and Bill Mills to the Fruitland Board; terms expiring in 1991.
5. Elected George Pullium, Knightdale (Chairman); Maurice Briggs, Winston-Salem; Joel Jenkins, Salisbury; Julian F. Keith, Ted Stone, Durham; and Kevin Pearce, Greensboro to the "Substance Abuse Committee" and received their report and recommendation to the Convention.
6. Received the report from the Minister Compensation Study, Glendel Stephenson, Chairman.

7. Approved a "change of status" for the Brotherhood Department, from a department in the Division of Missions to an auxiliary, known as North Carolina Baptist Men.
8. Approved a loan/purchase agreement for a Student Center at UNC, Asheville.
9. Approved Mr. Burrel Lucas as a special contract worker in Church Administration.
10. Elected Robert Stewart to serve as Director of the Church Programs Divisions and the Sunday School Department.
11. Received the following information concerning personnel changes since November of 1987:

Elections

Office Staff (Hiring of office staff is handled administratively and reported regularly to Executive Committee)

Tammy Norton, data control operator, Data Services
Nancy G. Miller, assistant secretary, Church Training
Anne C. Garrett, secretary, Evangelism
Sook Young Cho, asst. secretary, North Carolina Baptist Men
Jane N. Tutor, accounting technician, Accounting Office
Linda Price, secretary, Council on Christian Life
Sandra Tysinger, housing assistant, Caraway Conference Center
Ann Lawrence, accounting technician, Accounting Office
Vicki Stevens, Print Services operator, Communications Division
Deborah Ann Groblewski, receptionist, NC Baptist Assembly
Marilyn B. Hill, reservationist, NC Baptist Assembly

Program Staff

Linda Sue Todd, Acteens consultant, camp director, WMU
William Philip Billings, associate, Data Services
Wendy K. Minton, associate, Youth, Church Training
Charles H. Harris, director, Caraway Conference Center
Steven Diaz, associate, Multi-ethnic, Chaplaincy & Language

Resignations

Tracy Wood, secretary, Evangelism
David Moore, associate, Youth & Campus Ministries
Sharon Dixon, secretary, North Carolina Baptist Men
Allison Culpepper, secretary, Council on Christian Life
Grace Bullard, housekeeper, Caraway Conference Center
Kaye Clark, secretary, Communications
Jane C. Richards, director, Publications/Distribution Department, Communications
Tim Turner, Operations Manager, NC Baptist Assembly
Paula Ann Shaw, NC Baptist Assembly
Sylvia Morgan, division secretary, Business Management
Mary Lou Greene, Bulk Mail coordinator, Communications,
Sook Yong Cho, assistant secretary, NC Baptist Men

Retired

Bill Jackson, director, Caraway Conference Center
Ted Williams, director, Department of Aging, Council on Christian Life and Public Affairs
Frances Riley, director, Video/Audio Visual Department, Communications Division
Robert Riley, superintendent, Baptist Building

Changes

Rhonda K. Bowling, part-time to full-time as head of Food Service, NC Baptist Assembly, Caswell
Henry W. Greer, from associate in Business Management Division with Insurance to associate division director, Business Management with duties of building superintendent and Car Fleet Manager
Randy Durham, from associate director of Video/Audio Visual Department to director
JoAnne Cox, from accounting technician to Benefits Coordinator, Business Management Division
Wayne Honeycutt, from Volunteer Coordinator, NC Baptist Assembly, Caswell to Volunteer Coordinator for NC Baptist Men
Burrel Lucas, from director, church Programs Division to consultant for Church Administration
Velma Ferrell, from campus minister, Duke University, to director of Program Development, Youth & Campus Ministries
Robert Stewart, from director of Sunday School Department to director of Division of Church Programs/Sunday School

Recommendations adopted by the General Board and recommended to the Convention:

1. 1989 Budget Proposals

North Carolina and SBC	27,000,000
Expanded Church Annuity	1,000,000
Challenge Budget	1,000,000
Total Budget	29,000,000

2. Constitution and Bylaws Changes. The General Board approved and recommends the following constitution and bylaws changes. (See attached report.)
3. The General Board recommends that David Britt, Gale Parker, and Gerald Arnold be elected as Convention Trustees for 1989.
4. The General Board recommends that the formula for the allocation of funds to Baptist colleges and universities be adopted as recommended by the Council on Christian Higher Education. (See attached report.)

Constitution and Bylaws Committee Report

Bylaw IV. General Board. B. 3. c. (2)

Current reading:
c. Missions
(1) Associational Development
(2) *Brotherhood (to be deleted)*
(3) Chaplaincy and Language Missions
(4) Church Extension
(5) Cooperative Ministries and Seminary Extension
(6) Special Ministries

Proposed reading:
c. Missions
(1) Associational Developemnt
(2) Chaplaincy and Language Missions
(3) Church Extension
(4) Cooperative Ministries and Seminary Extension
(5) Special Ministries

Bylaw IV. General Board. B. 3. e. (4)

Current reading:
e. Church Programs
(1) Church Building Planning
(2) Church Training
(3) Church Music
(4) *Cooperation with Woman's Missionary Union (to be deleted)*
(5) Sunday School

Proposed reading:
e. Church Programs
(1) Church Building Planning
(2) Church Training
(3) Church Music
(4) Sunday School

Bylaw IV. General Board. B. 3. a.

Current reading:
a. Executive Committee

Proposed reading:
a. Executive Committee
(1) *Woman's Missionary Union*
(2) *North Carolina Baptist Men*

Bylaw I. A. The President

Current reading:
The president shall preside over the deliberations of the Convention and discharge such other duties as are imposed upon the president by the Convention or as are incumbent on the presiding officer of a deliberative body. *The president shall in advance of the meeting of the Convention and with the assistance of the vice presidents appoint a Committee on Enrollment consisting of nine members, three of whom shall have served the previous year, and a Committee on Committees consisting of fifteen members. These Committees shall be appointed by January 31 and begin their work no later than March 1. The president may appoint other committees when so directed by the body. The president shall also serve ex officio as a voting member of the General Board and its Executive Committee.* The president shall also serve as an ex officio non-voting member of all Convention committees.

Proposed reading:
The president shall preside over the deliberations of the Convention and discharge such other duties as are imposed upon the president by the Convention or as are incumbent on the presiding officer of a deliberative body. *The president and vice-presidents shall recommend a Committee on Enrollment and a Committee on Committees to the General Board for their approval at the January meeting. The president and vice-presidents shall also serve ex officio as voting members of the General Board and its Executive Committee.* The president shall also serve as an ex officio non-voting member of the Convention committees.

Bylaw I. B. The Vice-Presidents 2.

Current reading:
They shall assist the president in naming those Convention Committees for which the president is responsible and shall serve ex officio as voting members of the General Board and its Executive Committee.

Proposed reading:
B. 2. delete

Bylaw II. A.

Current reading:
Those *appointed* by the President and Vice-Presidents *in advance of the meeting of the Convention.*

Proposed reading:
Those *recommended* by the President and Vice-Presidents *shall upon election by the General Board begin their work no later than March 1.*

Constitution Article IV. A.

Current reading:
Two messengers from each cooperating church and one additional messenger from each church for every hundred members or major fraction thereof, beyond the first one hundred members; provided, that no church shall be entitled to more than ten messengers. *No one shall be a messenger who is not a member of a church cooperating with the Convention and messengers must be duly elected by their churches; a cooperating church shall be one that supports any object of the Convention* and which is in friendly cooperation with this Convention and sympathetic with its purpose and work; and

Proposed reading:
Two messengers from each cooperating *Southern Baptist* church and one additional messenger from each church for every hundred members or major fraction thereof, beyond the first one hundred members; provided, that no church shall be entitled to more than ten messengers. *No one shall be a messenger who is not a member of a Southern Baptist church cooperating with the Convention, and messengers must be duly elected by their churches; a cooperating Southern Baptist church shall be one that supports the work of the Convention through the Cooperative Program* and which is in friendly cooperation with this Convention and sympathetic with its purpose and work;

Constitution Article VIII, A., 6.

Current reading:
In the event members move from the association or region from which they were elected, their membership shall immediately terminate.

Proposed reading:
Strike the entire sentence.

São Paulo/North Carolina Partnership

The purpose of the São Paulo/North Carolina Partnership is to provide opportunity for North Carolina Baptists to give expression to opportunities for hands-on mission involvement.

The Baptist Convention of the State of São Paulo in Brazil through the Foreign Mission Board of the Southern Baptist Convention has asked North Carolina Baptists to join them in a five-year emphasis to

expand Baptist work in that State. This emphasis is primarily a people-to-people movement. Project requests include people for

1) House-to-house evangelization and evangelistic revivals
2) Leadership training for Sunday School, WMU, Evangelism, Stewardship, Family Ministries, Student Ministries
3) Human needs
4) Construction of churches, chapels, parsonages, and camps.

The unique feature of this partnership is that it is an Associational emphasis. Associations or groups of associations in North Carolina are paired with an association in the State of São Paulo. Each association or group plans with and responds to projects from the association in São Paulo according to the specific needs in that area. To this point 56 associations in North Carolina are paired with 28 associations in São Paulo.

Coordination in North Carolina is provided by a state Partnership Coordinating Committee appointed by the General Board. The members of the Coordinating Committee are O.D. Martin, Jr., Chairperson; George Shore, Vice-Chairperson; Charles Allard, Donice Harrod, Ann Smith, Bobby Stafford, Charles McMillan, Richard Spencer, Ron Loftis, David Langford, Harold Causby, Nancy Curtis, Joe Brown. Resource persons for special emphases are Kay Huggins, Bob Watson, and J.W. Hutchens.

The year 1988 has been primarily a year of planning and organization. Teams began to work together in August and during the first year approximately 200 people participated from North Carolina associations.

O.D. Martin, Jr., Chairperson
São Paulo/North Carolina Partnership
Coordinating Committee

Minister Support

North Carolina has responded very well to renewed efforts to upgrade contributions of those already members of the Annuity Board of the Southern Baptist Convention's retirement plans and to secure new participants. Consider these facts:

- There have been 129 new members enrolled in the retirement plans during the period January 1 - July 15.
- There are now 2,319 North Carolina churches and associations contributing to retirement plans.
- North Carolina has 1,803 signed Cooperative Agreements! More than any other state — including Texas.
- The number of churches participating at the old Plan A level of $33.34 has *decreased* from 439 to 166.
- The average annuitant in North Carolina receives $234 per month, up from $196.

- North Carolina has 3,664 members making contributions to Annuity Board retirement plans.
- There are 1,592 annuitants receiving benefits each month in North Carolina — $372,422.85 each month!

It is exciting to think about what has been done to help ministers retire with dignity. Strong efforts have been made to make all of our churches (and ministers) aware of the opportunities and the need to act on them.

But there is still so much to be done! Consider these facts:

- Only 64 percent of the churches are participating in SBC retirement plans—even after all these years of opportunity.
- Of this 64 percent, many do not actually make contributions. The minister does this on his own.
- Small contributions make the annuitant's benefits small:
  In North Carolina

182 receive less than $50	954 receive less than $200
469 receive less than $100	1,216 receive less than $300

Minister Support not only is concerned with Annuity Board plans for retirement and insurance, but works with ministers who are open to consideration of a new place of ministry and with churches who are looking for ministers. Training is offered Minister Search Committees as they begin the task of finding a minister to serve as pastor or staff member. Additionally, training was offered to directors of missions to enable them to better serve the Pastor Search Committees of churches in their associations.

The Minister Support Advisory Committee is working with the Administrative Associate to provide training for consultants who can respond to churches that find themselves in conflict. The first of their training sessions is scheduled for November 3-4, at Caraway. This will be an ongoing effort designed to put in place a task force of 30 or so people who can respond when churches ask for help.

Next year efforts will be made to offer training for ministers who desire to serve as interims. It is recognized that this "in between time" offers a great opportunity for helping churches. Efforts will be made to help ministers explore the possibilities of such opportunity and help them to be prepared to take advantage of the time they will have with their churches.

The Ministers Emergency Fund, begun in 1986 to help ministers who have been forcibly terminated continues to respond to this time of agony for ministers and their families. Fifty-five ministers have been helped in these two and one half years with a total of $77,800. Guidelines provide a minister may receive up to $100 a week for 13 weeks and payment of three months health insurance premiums. Those who have received help from this fund have expressed in a variety of ways their gratitude for the convention's help which, though it was not a great amount of money, enabled them to know their fellow Baptists cared.

James Lambert, director

Business Management

The Baptist State Convention is in a strong financial position due to the excellent support of many churches. It is encouraging to see so many churches contributing each month to mission causes.

Several personnel changes have taken place this year. Joanne Cox is now the Benefits Coordinator, a new position. Hank Greer has been moved to a new position which combines several positions. Greer is the building superintendent, fleet car manager and continues as an associate to the director of the Business Division. Evelyn Norman has moved to her new office on the first floor to be secretary to Greer. Jane Tutor has filled the position Mrs. Cox vacated. Charles Harris was elected to serve as the director of Caraway Baptist Conference Center and Camp. Bill Jackson has retired after over 40 years of excellent service.

We are having another successful year at the North Carolina Baptist Assembly (Caswell). The use of more buildings and for a longer period of time is made possible due to the renovation of all the buildings around the parade grounds. The Baptist men and women who volunteer their time and skills have made major improvements in many buildings. We will continue to need volunteers for work yet to be done. We look forward to the construction of the new conference center building at Caswell.

Caraway dining room has been expanded by an addition to the conference center, and a corridor leading from the conference rooms to the dining room is now complete.

Data services continues to expand. Additional personal computers and new software aids is improving the efficiency of many departments and divisions.

We are fortunate to have dedicated and highly qualified people to serve in the Business Division.

Richard Smith, director

Data Services

Data Services continues to maintain church information such as staff positions, receipts, and statistical information. Along with the information on churches and Convention data, Data Services maintains all personal computers and software packages used in the building.

Hal Aldridge, director

Information on Convention Properties
As of June 30, 1988

	Book Value	Debt	Insurance in Force
1. Baptist Building	$ 2,208,410		$ 2,459,300
2. Baptist Building Site	750,000		
3. Truett Home & Outbuildings			
4. Tarheel Lodge-Ridgecrest			
5. N.C. Baptist Assembly	3,593,402	*$1,744,644.45	7,752,500
6. Camp Caraway	2,776,814		4,409,600
7. Fruitland Baptist Bible Institute	2,498,621		4,153,400
8. Camp Mundo Vista (WMU Camp)	804,388		1,122,400
9. Student Centers:			
a. UNC at Greensboro	88,743		333,000
b. Appalachian - Leasehold Acquisition Cost	97,042		
c. North Carolina State University	234,806		529,400
d. UNC - Chapel Hill	170,001		340,200
e. Western Carolina University	155,156		454,600
f. East Carolina University	170,252		392,700
g. Pembroke University	161,617		287,500
10. Tar Heel Lodge	33,518		109,100
11. Truett Home & Baptist Camp			319,970
12. Furniture, Fixtures, and Equipment:			
a. Baptist Building	1,673,613		1,628,252
b. North Carolina Baptist Assembly	376,471		784,645
c. Fruitland Baptist Bible Institute	164,040		405,359
d. Caraway Baptist Conference Center and Camp	264,938		501,916
e. Camp Mundo Vista (WMU)	87,507		101,769
f. Student Centers (combined)	197,599		161,500
g. Tarheel Lodge-Ridgecrest	10,335		23,000
h. Fleet Cars	524,918		ACV less Deductible
i. Non-Fleet Cars	119,528		ACV less Deductible
j. Disaster Relief Van	35,387		ACV less Deductible
k. Truett Home			35,300
l. Mobile Chapel Units	47,898		48,730
13. TOTALS	$17,245,004		$26,354,141

*The building and furniture costs have been approved but not yet funded.

Analysis Of Total Estimated Income From Churches

A. For Southern Baptist Convention Objects:		
1. Cooperative Program	$ 9,585,000	
2. Special Offerings:		
a. Foreign Missions	9,000,000	
b. Home Missions	3,600,000	
c. Seminaries, Radio-TV, etc.	5,200	
d. American Bible Society	4,800	
3. Total Estimated Income for SBC Objects		$22,195,000
B. For North Carolina:		
1. Cooperative Program	$17,415,000	
2. State Missions	1,600,000	
3. Homes And Hospital	1,085,000	
4. Total Estimated Income for State Objects		$20,100,000
C. Total Estimated Income from Churches in 1988		$42,295,000

Caraway Conference Center and Camp

Caraway Conference Center and Camp provides facilities for the Royal Ambassador camps, convention planned leadership conferences, and church retreats. The facilities consist of the camp with 250-bed capacity, and the conference center with 84 bedrooms, 11 conference rooms and auditorium. The facilities operate approximately 300 days during the year.

Improvements during the year included a book-store, new room on camp dining hall, and painting bedrooms in conference center.

Bill Jackson, director

North Carolina Baptist Assembly (Caswell)

The Baptist Assembly's contributions to North Carolina Baptists were many and varied during 1988, providing facilities for lay renewal, mission work projects for Baptist men, women, and youth, senior citizen retreats, week-end youth retreats, as well as a very successful

summer camp program. Attendance for 1988 exceeded 20,000 with 8,250 of those attending summer camps.

All renovation projects for 1988 were completed on time providing improved accommodations in Silver Maple B and Buildings 2, 8, 21, and 22. Baptist men, women, and youth provided many hours of volunteer labor all during the year.

All necessary permits have been received, clearing the way for construction of the new adult center building. Completion of the adult center is anticipated by the summer of 1989. It is planned to consist of 39 double bedrooms, five conference rooms, social gathering rooms, and dining facility.

Richard Holbrook, director

Church Programs

The Division of Church Programs is composed of seven programs of work—Church Building Planning, Church Music, Church Training, Sunday School, Church Administration, Weekday Early Education and Church Library (Media). These seven areas of work are organized into five departments. Until May of this year, Woman's Missionary Union was a part of the Church Programs Division. W.M.U. (and N.C. Baptist Men) now relate directly to the Administrative Assistant for program and budget planning.

The Division of Church Programs assists individuals in their effort to point people to God through Jesus Christ. This aid is offered to churches, associations, and institutions for the purpose of Christian education and leadership development—"Sharing The Dream." The number of field engagements for all of Church Programs surpassed all previous years.

Sharing The Dream challenges the departments within the Division of Church Programs. The five-year goals for 1985-1990 continue to constitute the very heartbeat of interest and activity. These goals are Reaching People, Developing Believers and Strengthening Missions. Program directors have been ably assisted by a great host of special and approved workers throughout the state.

Burrell F. Lucas served as division director for the Division of Church Programs for the past 11 years and is now serving as a Church Administration Consultant. The new division director has not been elected.

Church Training has two new staff members: Wendy Minton, Youth Associate and Nancy Miller, associate secretary—and a retired staff member, Doris Morgan, now serving as Assistant Field Consultant in Preschool and Children work. Church Training has one position to be filled—Associate/Assistant to Director/Adult Growth Work.

Church Administration

(Pastoral Ministries)

The objective of Church Administration (Pastoral Ministries) is to aid ministers in their personal and professional growth. This is achieved through Personal Growth Seminars and Career Development Seminars. Training for deacons, church officers and committees is also offered by the Church Administration Department.

Field engagements in the area of Church Administration included pastor's conferences, training opportunities for pastors, deacon's workshops and retreats, and orientation for new ministers in our state. Training was given to Associational Pastoral Ministries Directors at the Key Leadership Conference at Ridgecrest.

Burrell F. Lucas, consultant

Church Building Planning

Opportunities to assist our churches in providing adequate facilities in which to conduct their overall programs continue to be challenging and rewarding. Working drawings are made available to new churches, in cooperation with the work of Church Extension and Brotherhood Departments. The churches affiliated with the General Baptist State Convention are deeply appreciative of assistance, as they plan for new or improved buildings.

On-site consultations have taken the Director, Robert L. Clegg, from Mt. Airy to Matthews, from Moyock to Wilmington, from Buxton to Murphy, and various points in between. Pastors and church leaders are often overwhelmed that a visit to their church can be scheduled on the day of their call or the following day. This is due to the ability of Dot Rodger, department secretary for fifteen years, to contact the Director on-site at a church within close proximity to the church in need. In addition to giving immediate attention to the requesting church, it also is a means of reducing travel expenses.

Representatives of churches planning a Family Life Center are given special guidance by the Director, presented with one free copy of the publication entitled *Guidebook For Planning Church Recreation Facilities,* and assisted all the way through the planning stages. Preliminary floor plans are prepared by the Church Architecture Department, Baptist Sunday School Board, the same as for worship centers or education buildings. There has been a trend toward this type facility within recent years. It is necessary that all persons involved be made aware of important considerations.

The anticipated building program for many churches has become a reality because of the Challenge To Build (CTB) fund-raising effort. Our CTB Consultants, assigned by this department, have rendered a great service to those churches, by making them aware of the possibilities at the time of their CTB Presentations, and by leading the

churches through successful CTB Campaigns. Although the CTB Consultants are involved in active pastorates, with the exception of one retired, they have devoted more personal time and attention to the respective churches than most churches enjoy from other fund-raising groups.

Regional Church Building Conferences were held in three areas. Enthusiasm seemed to be at an all-time high among those in attendance, with favorable comments from church leaders, architects, contractors, product suppliers, to the effect that the conferences were among the most enlightening and productive, to date.

Christian growth — through study, worship, and fellowship — is the purpose for which churches are assisted in planning building programs, to include renovating, remodeling, or new construction. Energy conservation will assure more funds for Missions. The Department is to help carry out the theme for 1986-90, "Touching Lives—Growing Churches."

Robert L. Clegg, director

Church Music

The Church Music Department, under the leadership of Charles Storey, director, James D. Reich, associate, continues to provide many opportunities for the training of music leaders in the local churches through various workshops, festivals, camps, retreats and individual conferences.

The festival program showed growth both through participation and in the quality of dedicated musicians from the local churches. Handbell festivals have grown from 23 choirs in two festivals in 1978 to 115 choirs in five festivals in 1988. Nearly 1,000 youth took part in two state youth choir festivals held simultaneously on the campus of Wake Forest University. Some 600 Senior Adults made joyous sounds of music in the second Senior Adult Choir Festival in Greensboro. The Instrumental Festival continues to be an exciting event as adults and youth from across the state join their various instruments in praise to God.

Attendance for the Children's Choir Camp at the North Carolina Baptist Assembly and at Mars Hill College was up this year. Participation of youth and adults in the Youth-Adult Music Conference at the Assembly was the largest we have had in several years.

Two Volunteer Music Directors' Retreats held at the Caraway Conference Center continue to be exciting opportunities for music leadership from small churches. The Church Music Department plans to conduct a third Volunteer Music Directors' Retreat in 1989 which will be held at the North Carolina Baptist Assembly's new Conference Center.

Ten churches benefitted from Small Church Schools — these three-

night workshops have helped choir members and leaders realize greater potential for praising God through music.

The Church Music Department, in cooperation with the Baptist Sunday School Board, conducted Music Methods and Materials Clinics in four locations across the state. Classes were provided for leaders of Preschool, Older Children, Youth-Adult, and Handbell Choirs. Also, in joint effort, the Church Music Department and Baptist Book Stores sponsored Anthem Reading Clinics in Charlotte and Raleigh.

The Singing Churchmen and Women presented concerts in Hickory, Greensboro, Charlotte, Wingate College, Wilmington, and participated on the program of the annual Baptist State Convention.

The Department Director and Associate participated in three Church Building Conferences sponsored by the Church Building Planning Department. As a result, several churches contacted the Department for assistance with plans for choir lofts and choir rooms as well as seeking advice on the purchase procedures for organs and other music instruments and equipment. James D. Reich and Charles Storey also participated in worship services, led revivals, choir retreats, and presented concerts in several churches across the state. Charles Storey, as a member of the 1991 *Baptist Hymnal* Committee, participated in the planning process of the hymnal scheduled to take us into the 21st Century.

The Church Music Department continues to see its main purpose in relating to associations and churches to help develop strong programs of church music and to continue to encourage leaders and members to grow spiritually, musically, and to dedicate their talents to glorify God and to share His love with those who do not know Him as Lord and Saviour.

Charles Storey, director

Church Training

The Department staff consists of Maurice Cooper, Wendy Minton, and Doris Morgan (part-time). Church Training assists associational and local church leaders in equipping God's people for bold growth in discipleship through emphasis on Continuing Training, Short Term Training, and Leader Training.

During the past year, assistance was given to leaders through the following projects and activities:

- Church Training Enabler Conferences are scheduled at Caraway and Ridgecrest where associational Church Training leadership received indepth training and update in leadership techniques, methods, and materials.
- Seven associational Church Training workshops for training local church leaders.

• Approximately 196 programs of work were begun in various associations as a result of the work of Church Training Growth Consultants and other associational leaders.

• A "Mini-Assembly" for local Church Training leadership was held in August at Caraway. Approximately 129 local Church Training leaders attended.

• Nine area "Doctrine of the Priesthood of Believers" leadership seminars were held at First Church in Sylva, First Church in High Point, New River Church in Jacksonville, Calvary Church in Asheville, Forest Hills Church in Raleigh, First Church in Edenton, College Avenue Church in Lenoir, Mount Airy Church in Pembroke, and First Church in Rocky Mount.

• Seminars presenting new models of Church Training work called Pastor/Director Interpretation Meetings were held in Mecklenburg, Elkin, Cullom, and Neuse associations.

• Key Leadership at Ridgecrest was attended by 56 associational Church Training directors.

• The state Church Training staff participated in Church Training Week at Ridgecrest in July 1988. Wendy Minton served on faculty for the Youth Department.

• Six area and state Church Training tournaments in Warsaw, Fayetteville, Asheboro, Valdese, Charlotte, and Hendersonville featured Children's Bible Drill, Youth Bible Drill, and Youth Speakers' Tournaments. 618 children from 164 churches in 57 associations participated. State Youth Bible Drill winner, Douglas Penley, and State Speakers' Tournament winner, Mark McLemore, represented NC at Ridgecrest during Church Training Week.

• Preschool/Children's Leadership Bonanzas were held in Asheville, Gastonia, and Whitnel for the purpose of training children and preschool leaders in the use of unit materials and special study resources.

• State youth and children consultants led conferences in several associations for training leaders of drills and tournaments.

• Special interpretation in Church Training resources and priorities was provided to new religious educators.

• The Department co-sponsored with the Baptist Sunday School Board a MasterLife Seminar at Caraway, reaching 53 pastors and church leaders.

• The Department staff participated in seven associational "M" Nights in 1988.

• Church Training work was presented at six pastor's conferences.

• The Church Training staff taught a course entitled "Christian Initiation and Discipleship Development" at Southeastern Seminary during the 1988 fall semester.

• The Church Training staff has held numerous individual and small group consultations in associations and churches across the state.

• Representatives for Church Training were in several annual associational meetings.

• Upon request from five associations, special conferences were held interpreting Children's and Youth Bible Drills.

• Six area *Ingathering: Reclaiming Inactive Church Members*

conferences were conducted in Raleigh, Greensboro, Charlotte, Wilmington, Greenville, and Fayetteville.

- The Church Training Department assisted Raleigh Association with a seminar on "Assimilating New Church Members."
- A Disciple Youth Seminar was jointly sponsored with the Baptist Sunday School Board.
- A New Start Consultant was added to the *Associational Church Training Team* (ACTT) to place emphasis on growth in training.

K. Maurice Cooper, director

Sunday School

The Department staff consists of director, Robert Stewart, four consultant field associates and the secretaries support team. Consultants are Johnny Ross (adult work and state training conference coordination), Phil Stone (youth work and associational team development), Janice Haywood (children's work and Vacation Bible Schools), and Bob Goode (preschool work, media center/library, church weekday education, kindergarten and child care centers). Contract field associates include Koy Lee Haywood, Suthell Walker, Norman Melton and Thurman Allred.

For the second successive year enrollment reported from the churches declined slightly. From 664,149 reported in 1986 enrollment dropped by 6,320, about one percentage point, to 657,910 reported as being enrolled in Sunday Schools of the churches cooperating with the Baptist State Convention.

A long list of a multitude of projects, events, conferences, conventions, training meetings and consultations could illustrate how the Sunday School Department works to accomplish its basic purpose: "to assist churches and associations in the development of effective Sunday School work."

Out of this purpose grow five key objectives:

1. Call churches and associations to be on mission by reaching persons for Bible study, teaching people Biblical truths, witnessing to persons about Christ and leading persons into church membership, interpreting the work of the church and denomination, and establishing new work.
2. Provide resources and services to church and associational leaders.
3. Train, develop, and encourage church and associational leaders.
4. Provide opportunities for churches and associations to work together in missions, ministry, growth, evangelism, and worship.
5. Establish and maintain appropriate communications and relationships with churches, associations and the denomination.

North Carolina Sunday School Department has been and will continue to be a strong partner in promoting and working toward convention-wide goals of:

- Increased Sunday School enrollment in every church!
- More churches sponsoring Outreach Bible Study groups!

- More and more members and workers prepared for evangelistic teaching, witness and ministry!
- More new Sunday Schools started with special emphasis on more ethnic Sunday Schools!
- More churches providing weekly, or at least regular, workers' meetings!
- More and more workers involved in training and earning Sunday School Leadership Diplomas!

If the increased attendance at training meetings is an indicator of growing concern in the churches, Sunday Schools across the state should be experiencing significant growth and progress. The fall leadership training conventions have grown over six-fold! Attendance at the one training convention at Ridgecrest ten years ago was 318, but anticipated registration this fall is projected at over 2,000 in not one, but *five* conventions being provided in an attempt to allow as many as possible to take advantage of training. We pray that God will multiply the training efforts to give bountiful fruits through the work and witness of the people back in their churches!

Listed below are a *few* of the training, promotion and interpretive projects and events in which the Sunday School Department has been involved in the past year in seeking to accomplish its assigned purpose.

- Clinics to train associational Vacation Bible School workers equipped 465 persons to lead local clinics.
- Annual Fall Leadership Training Conventions for 842 at Ridgecrest, 489 in two sessions at Caraway, and 164 in Elizabeth City sharpened teacher/worker skills for local churches.
- With a major departmental emphasis on helping associations enlist and deploy effective ASSISTeams six regional clinics provided Associational Sunday School Improvement Support Team training for 255 leaders from 73 associations.
- Institutes were provided at Chowan, Gardner-Webb, and Mars Hill colleges, at Campbell and Wake Forest universities, and at Southeastern Seminary to give pastors early study opportunities to prepare for January Bible Study.
- Production and distribution of a weekly half-hour television program, "The International Sunday School Lesson," continued to service hospitals, nursing homes, other health care institutions, and was expanded in use of the program by several churches in their Weekly Workers' Meetings.
- Attention to the special needs of bi-vocational and of small church pastors included providing conferences at the annual bi-vocational retreat in July at Caraway and regional small church pastor-director workshops at Blowing Rock Assembly, Truett Camp at Cedar Branch Church, Jamesville and each of the fall training conventions. Several scholarships provided help for several pastors to attend such training.
- Week-long Associational Growth Campaigns were conducted in Pee Dee and Cabarrus associations with 14 churches participating. Preparation meetings were conducted for 1989 growth campaigns in Pilot Mountain, Piedmont, Avery, New River, Brunswick, and Mecklenburg associations.

• A March "march across the state" tour focusing on teaching improvement provided conferences at First Church, Wilson; First Church, Laurinburg; First Church, Concord; and First Church, Wilkesboro. Over 255 took advantage.

• The Department staff continues to assist other state conventions as time allows by leading conferences, and are also helped as leaders from other states come to teach in our training events. Age group consultants have served on various study committees at the Baptist Sunday School Board, especially those relating to changes in program design and curriculum to be implemented in 1990-95.

• Among the Department extra assignments and field servicing were included in the state-wide media/library conferences during April at Caraway and the Church Weekday Education training at First Baptist churches in Asheboro and Clinton.

With deep appreciation and humility for the privilege of serving North Carolina Baptists, the Sunday School Department staff acknowledges the inter-dependence we have with the churches and associations in our common mission. We pledge our continued investment of time, energy and life to reach and involve more people in life-changing Bible study.

Robert Stewart, director

Woman's Missionary Union

The objective of Woman's Missionary Union (WMU) is to promote Christian missions through the organization of Woman's Missionary Union in churches of North Carolina.

WMU plans and conducts events and programs which implement the tasks for which it is responsible. WMU encourages churches and associations in the teaching of missions and encouraging of people to do missions and support missions through age-level organizations and on a church-wide basis. WMU also leads in special missions projects and interprets and undergirds the work of the church, the associations, the Baptist State Convention, and the denomination.

North Carolina Woman's Missionary Union is governed by an Executive Board which is composed of the officers, age-level chairmen, and fifteen members-at-large from the ten state regions. The officers are: Dot (Mrs. Hoyle) Allred, Gastonia, president; Ann (Mrs. Sanford) Smith, Greensboro, first vice-president; Donice (Mrs. J. D.) Harrod, High Point, second vice-president; Nancy (Mrs. Al) Hunter, Raleigh, recording secretary; and Charlotte (Mrs. Robert) Cook, Lexington, assistant recording secretary.

The state WMU staff consists of Nancy Curtis, executive director; Jan (Mrs. Larry) High, WMU consultant; Carolyn Hopkins, Baptist Young Women-Baptist Women consultant; Linda Todd, Acteens

consultant and Camp Mundo Vista director; Marcia McQueen, Mission Friends-Girls in Action consultant. The office staff is Kay (Mrs. David) Bissette, administrative assistant; Belle (Mrs. Walter) Wilson, receptionist-secretary; Janie (Mrs. Harry) Jeans, bookkeeper; Violet (Mrs. Stacy) Matthews, secretary; and Cheryl (Mrs. Dick) Cruickshank, secretary.

The Executive Board meets three times each year to conduct the business of WMU in matters such as budget, hiring of program staff, Camp Mundo Vista administration, and to give guidance to the program staff regarding programming and WMU services.

Activities and Events

Meetings for training, inspiration, and information are planned and conducted each year. These are for church WMU members and leaders, and for associational WMU leadership. In 1987-88 these meetings included the following:

- A bus tour to Toronto, Canada, was organized and conducted to take North Carolina women to the meeting of the North American Baptist Women's Union of the Baptist World Alliance.
- An associational Baptist Women and Baptist Young Women workshop was held, the purpose being to help these leaders do their job more effectively.
- A jointly sponsored meeting for the Baptist Young Women of North and South Carolina which was held at Ridgecrest and reached more than 500 young women.
- A team of women has been selected to serve the churches as specialists in all aspects of WMU work. These women were trained.
- A special team of people was trained by Brotherhood and WMU to teach the course "Missions and the SBC."
- The WMU Annual Meeting was held in Greensboro, with those attending hearing such national and international leaders as Edna Lee de Gutierrez of Mexico City; Keith Parks, president, Foreign Mission Board; Larry Lewis, president, Home Mission Board; and Alma Hunt and Helen Fling, former WMU executives.
- Baptist Young Women/Baptist Women convention was held at Ridgecrest.
- A special meeting for Acteens who had achieved recognition on Studiact, the individual study plan for Acteens, was held.
- A Mission Friends and Girls in Action leader retreat was enthusiastically attended.
- The summer training workshops for Associational WMU leaders is always a highlight of the year. Four of these are held each summer and well over 600 women attend.
- A new event was the Summer Fling, held at the Winston Plaza, which focused on all phases of Volunteerism.

Camping

WMU recognizes the life-long value of summer missions camping, and thus each summer conducts eight weeks of camp at Mundo Vista near Asheboro. Missions is the focus of these weeks. WMU also assists

with Camp Truett near Hayesville, and gives help upon request to churches and associations having resident or day camping programs. 1,675 girls attended Mundo Vista this year.

WMU also conducted this summer three Girls in Action Mother/Daughter overnight camps at Mundo Vista. These were for girls in first through third grades and their mothers. These events were very popular, and many were turned away due to lack of space.

WMU Centennial

The national WMU organization celebrated 100 years of missions throughout 1988. Church, association, and state events focused on the contributions of women through these 100 years, and also the challenge of the future. The celebration was culminated with a special meeting held in Richmond, the site of the founding of WMU. Over 11,000 people attended, with over 2,000 of them from North Carolina. North Carolina WMU was led in this year of celebrating by Bernice Cross, Lexington, who served as Centennial Chairman for both the North Carolina Centennial in 1986 and the national Centennial in 1988.

New Relationship

For many years, WMU has functioned in the Church Programs Division of the Baptist State Convention. In May, WMU and N.C. Baptist Men began working directly with the Administrative Associate for Program and Budget Planning. This will aid the two departments in joint planning and enable them to work freely with all departments and divisions. WMU is still a church program organization.

Special Activities

At the request of the Foreign Mission Board, the Baptist State Convention was involved in a pilot project relative to the Week of Prayer for Foreign Missions and the Lottie Moon Christmas Offering. This project involved the personalization of information and letters sent to the church leadership encouraging an increase in praying and a 15 percent increase in giving to foreign missions.

Woman's Missionary Union is committed to the programs of the Baptist State Convention, and endeavors in every way possible to fulfill the "helper" designation of auxiliary status.

Nancy Curtis, executive director

Communications

The Division of Communications is responsible for the general promotion and public relations of programs related to the General Board. In addition, the division provides media services for the annual

meeting of the Baptist State Convention and consultation to churches/associations in the area of media and public relations.

1988 was an eventful year in the Division. Frances Riley, director of the Department of Video Productions for several years, retired on March 31. She was replaced by Randy Durham who had served in that department as associate director.

Jane Richards, director of the Department of Publications and Distribution, has taken maternity leave from late July to October of this year. Added responsibilities in that area of work have been assumed by Doris Clark, art services supervisor.

The Division office in 1988 has also assumed a more active role in the area of convention-wide public relations. In cooperation with N.C. Baptist Men, the Division has produced several television spot announcements designed to project a positive image related to the denomination. The Division office is also exploring new and creative ways to communicate the convention's mission and program services both to Baptists and the state population at large.

William H. Boatwright, director

Publications/Distribution

The Publications/Distribution Department supports the General Board divisions, departments, councils and committees through art, print, and bulk mail services, using the most creative and effective means to produce, print and distribute promotional materials for various programs and projects.

Art Services is involved with design and mechanical art production for printing, quick-copy, and limited specialty items averaging 100 projects per quarter in 1988.

Print Services is an in-house print shop which provides quick-copy reproduction of materials. Print Services averages one million (1,000,000) impressions per quarter.

The Bulk Mail Services prepares materials to be mailed to North Carolina churches. There is an average of 400,000 pieces of material mailed bulk per quarter.

Due to the ever increasing volume of work produced by the department, Art Services has added computer graphics capabilities and Print Services has added an additional high speed Xerox duplicator in 1988.

The Publications/Distribution Department has also provided production services for the Homes and Hospital Offering and the State Missions Offering. These two offerings promote the missions work of the Baptist Children's Homes, Baptist Hospital, and Baptist Retirement Homes and state missions of North Carolina churches.

The Baptist State Convention adopted "Sharing the Dream" as the program emphasis for 1986-1990. In an effort to promote this emphasis the 1988 Annual Session materials, 1988 Annual, 1988 Directory and the 1989 Diary carry the theme "Sharing the Dream...God's Call to All."

In addition to these special projects, materials were published in the form of posters, brochures, fliers, programs, bulletin inserts, and other specialty pieces. These included Brazil Partnership materials, Foreign Mission Board Appointment Service materials, Expanded Church Annuity Plan promotions and Key Leadership materials.

Jane C. Richards, director

Video/Audio Visual Productions

The Video Productions Department produces programs for General Board departments, the various institutions, agencies, associations and churches of the North Carolina and Southern Baptist Convention. In addition the Department produces programs for other mainline denominations (as defined by the Home Mission Board) and for certain non-profit, tax exempt, community service organizations.

In 1987, the Video Department produced a total of 101 video projects, three filmstrips and four custom slide programs. Eighty-three of the programs were for General Board departments and agencies, two were for the Home Mission Board, two for ACTS, one for Beck's Baptist Church, Winston-Salem, and 14 for outside clients. Four of these programs won awards from the Baptist Public Relations Association and the ACTS network.

The Video/Audio Visual Department operates a rental library of videotape and filmstrip programs that Baptist churches across our state may call to reserve. The materials are shipped UPS at a cost that covers shipping and handling. A free catalog of available materials will be shipped upon request. A total of 3,033 videotapes and 2,215 filmstrips were booked with many more turned down because they were already in use. Video or audio visual materials may be requested by calling (919) 469-1674.

The Audio Duplication and Distribution area provides copies of major messages given each year and assists the Department of Special Ministries in duplicating audio tapes of the *Biblical Recorder* for the blind. Almost 18,000 audio tapes were distributed in 1987.

Randy G. Durham, director

Evangelism

The Division is working with Baptists in São Paulo, Brazil to develop a prayer ministry for North Carolina churches and associations which will lead to silmultaneous revivals in 1992. This will celebrate the establishment of 1,000 new churches in São Paulo during the five-year partnership.

The State Evangelism Conference was held February 8-9, 1988 in Greensboro. The theme was "Year of the Laity." Over 5,500 pastors, staff, and laity attended. The 1989 Evangelism Conference with the theme "Making Jesus Your Lord" will be held in Greensboro February 6-7, 1989.

The Key Leadership training for evangelism participants was held at Ridgecrest. The emphasis was on "Here's Hope Jesus Cares For You," a cooperative effort by Evangelism, N.C. Baptist Men, WMU, and Church Training in Evangelism. During the Regional Evangelism Conferences in October, materials will be given to pastors and staff to assist in working with the theology of evangelism. Delos Miles of Southeastern Seminary will share in these conferences.

Plans are continuing to assist churches in developing church evangelism committees to strengthen the work of evangelism in the church.

Plans are being made along with the Stewardship Division for the "Witness Giving Life" materials to be placed in churches in the summer and fall of 1990.

Plans are now being made for another simultaneous revival effort called, "Here's Hope Jesus Cares For You." North Carolina revival dates are Eastern—March 18-25, 1990; Piedmont—April 1-8, 1990; and Western—April 22-29, 1990.

J. W. Hutchens, director

Evangelism Development

The department provides direction, strategy, and training for a broad spectrum of year-round evangelistic endeavors; i.e. encouraging aggressive pastoral leadership, rural as well as metropolitan applications, bi-vocational and ethnic leadership, spiritual awakening, and the mechanics of evangelism research, writing and utilization of mass media.

Church Development

This five-hour associational seminar is designed to communicate the dynamics of intentional evangelistic development in the local church. It is basic to planning for evangelism year round. Emphasis is placed on pastoral commitment, enhancement of administrative skills, and the process of strategy development/utilization.

Revival Preparation

The Revival Training Seminar enables a church to organize and prepare in order to utilize the revival meeting for its maximum potential in reaching people. Revival Training is a primary strategy for emphasis.

Spiritual Awakening

The Prayer for Spiritual Awakening seminar continues to meet a need of churches and associations. Some churches are opting for a retreat or prayer revival format. The message by J. Edwin Orr, "The Role of Prayer in Spiritual Awakening," is available on video cassette.

Giving Priority to Evangelism

Most churches could improve their ratio of baptisms to resident members. This workshop deals positively with factors that hinder baptisms.

Victor G. Cole, director

Personal Evangelism

The Personal Evangelism Department provides opportunities for witness training to Christians of all ages with emphasis given to several target groups such as youth, single adults and young adults. A major part of its work is to provide leadership training for key church and associational leaders who can continue training others at the local level.

Continuing Witness Training (CWT)

Interest in CWT continues to rise at a very exciting rate across North Carolina! Thirty-four National CWT Seminars have been conducted with approximately 330 churches, including pastors of each church attending. During 1988, seminars have been held in Asheville, Raleigh, and Hendersonville. Two seminars were held specifically for Southeastern Seminary and Fruitland Institute students. The most distinguishing factor of this process is that it multiplies the witnesses as they are trained. A "Model Presentation of the Gospel" is used to share one's faith during visitation. The seminar covers four days with 25 hours of instruction and witnessing. Four seminars are planned for 1989. Registration is done through the Personal Evangelism Department.

Student Evangelism Team

Witness, the name of the Student Evangelism Team, experienced a great summer during 1988! Leading approximately 75 concerts, eight college/seminary students presented the gospel through exciting and meaningful Christian music. Each concert closed with an invitation and good public response. Some of the most valuable time was spent one-to-one and during witnessing classes.

The Baptist Children's Homes (BCH) and the Personal Evangelism Department have formed a three-year partnership to reach out to youth through evangelism and to spread the news about the resources BCH has to offer families. The main thrust of this effort is through **Witness** as they tour the state sharing through music and testimony.

Youth Evangelism Weeks

Using the theme, "Living In A Broken World," 1,800 youth and adults attended our two weeks at Caswell in June and July. Led by Jerry Drace, Andy Good, Ken Smith, Delos Miles, Ron Barker, and Risa Pless, many discovered and re-discovered their relationship with Jesus Christ. Music was shared by Joe Estes, Tom Burnes, and **Witness**. Were the weeks successful? One way to measure this is to say that during the commitment services over 550 youth made public commitments of their faith in Christ, with over 80 of these being first-time professions of faith. It was a great experience.

Super Summer '88

This three-day event really proved to meet many needs. During July 27-29, 150 youth and leaders met at Friendly Avenue Church, Greensboro, for Evangelism Conferences led by Chester Swor of Jackson, Mississippi.

On Friday evening 5,500 people joined together in Greensboro Coliseum for the evangelistic crusade. Jerry Johnston, Babbie Mason, Joe Estes, and **Witness** led the service which saw over 600 youth make public decisions for Christ, with many of these being first-time professions of faith.

Richard W. Everett, director

Missions

The purpose of the Division of Missions is to lead North Carolina Baptist churches in ministry to persons of special needs, to organize new and strengthen existing churches, to assist associations in planning mission strategy and to develop a statewide strategy for the total mission program of North Carolina Baptists. This purpose is accomplished through two area missionaries and five departments of work — Associational Development; Chaplaincy and Language; Church Extension; Cooperative Ministries and Seminary Extension; and Special Ministries. In a reorganization in General Board programs, the Brotherhood Department was granted auxiliary status, merged with North Carolina Baptist Men and moved from the Division to a planning relationship with the Administrative Associate for Program Coordination.

There were two personnel changes. Stephen Diaz was elected to the position of Associate in Chaplaincy and Language to do multi-ethnic ministries. Employed to serve as a consultant in Chaplaincy and Military Ministries was Gerald Richards.

The staff of the Division of Missions seeks to be alert to new mission opportunities and to evaluate regularly the placement of personnel and funds to assure the best possible use of both.

Sara Ann Hobbs, director

Area Missions

Eastern North Carolina

The role of the area missionary is to bring the resources of the Baptist State Convention to bear upon the many needs of the churches and associations in the eastern and far western parts of the state.

Eastern North Carolina has been "rediscovered." Considerable growth in population along the water fronts, oceans, sounds and rivers is taking place daily.

To help the family church deal with change and discover resources to meet many demanding challenges is an ever-present role of the area missionary.

The year, 1988, has been the year when North Carolina Baptists have responded to one of the greatest needs within our state and that is ministry to the military and military-related families. There are many military people in North Carolina, primarily in the area of Fayetteville (Fort Bragg) and east. Figures compiled in 1986 show a total of 367,841 military personnel, dependents, and retirees at the four primary military installations in the state—Fort Bragg, Fayetteville; the Marine Corps Air Station at Havelock/Cherry Point; Seymour Johnson Air Force Base near Goldsboro; and Camp Lejeune Marine Base at Jacksonville.

North Carolina Baptists have taken this ministry opportunity seriously. No longer can the church near the base be expected to do all this ministry. To be effective will require the best that North Carolina Baptists have to offer and our willingness to share the love of God and the message of salvation with a sense of caring and acceptance.

Together we have made a start. Now, we must not turn back for the field is "white unto harvest". We're asking the Lord of the harvest to send the guidance, resources and workers required to reinforce our meager ranks and carry out the mission.

Larry McClure, area missionary, Eastern North Carolina

Western North Carolina

The churches of western North Carolina are as varied as Baptists anywhere in the world. This area has some of the largest and smallest church memberships in the state. Some of the churches are self sufficient while others need encouragement and assistance. Overall the area is made up of small membership churches, ones that

sometimes struggle just to maintain the most basic ministries. Many of these are pastored by bi-vocational ministers. In the area assigned to the Western Area Missionary, 479 churches were identified this year as having bi-vocational pastors. We are planning programs to help these pastors. Some of these programs are 24-Hours at Ridgecrest, Mountain Evangelism Conference, and the Week of Christian Study and Fellowship at Mars Hill College. All these are designed with the pastor of the small member church in mind.

Twenty-three percent of the Baptists in North Carolina are located in the mountains. One thousand, two hundred twenty-one of the churches in the Baptist State Convention are located in this area. These figures point out the fact that although our area has over one-third of the Baptist churches in the state, we have less than one-fourth of the members. New churches are needed to reach new and different people. Mission support has continued to grow in the area but needs to be constantly interpreted. Cooperation has grown but is always in danger of erosion by misinformation and division.

One of the primary goals of the Area Missionary is to represent the state convention to the churches. However, it is just as important to represent the needs of the churches to the state convention. My goal is to stress our Baptist heritage and its emphasis on missions and evangelism to help us become all that God has called us to be. Special events are being planned to help us in that task.

Tom E. Lolley, area missionary, Western North Carolina

Associational Development

North Carolina is divided up into 79 associations. An association is a fellowship of churches on mission in a particular area. The smallest association has nine churches and the largest association has 102 churches. Directors of Missions are male and female, bi-vocational and vocational.

The major tasks of the association is to provide a means to develop the churches within their particular geographical area, provide a means for the churches to join together to do missions which are too large for a single church to do them, and to provide a means of fellowship for the churches.

Directors of Missions have the tasks of ministering to the church and church leadership, being missions strategists, and building an administrative structure within the association to do the other two tasks.

A major work of the Department of Associational Development is to provide leadership for the associations to build a missions strategy for the association. Another work is to orient new Directors of Missions into their associational role. Finally, this department gathers all cooperative agreement requests from the 79 associations and assimilates them into the various departments and divisions of the state staff.

This year, Clyde Davis, former Director of Missions of the Eastern Association, has worked as consultant for Associational Missions Development which is a new and innovative means of helping the local association to discover missions needs, planning strategies to meet the needs, and locating responsible persons to be on mission in the association.

Resort and Leisure Missions

The variety of Resort and Leisure Missions is growing. This summer, a ministry to boaters has been conducted at Lake Tillery by the Stanley Association. Since this is such a well used lake by boaters, the ministry has been born as strictly a worship experience for boaters. The minister of the day conducts the services from a marina dock to as many as 40 persons sitting in the comfort of their own boats.

There are now three associations which have staff persons with the title and job description of Director of Resort or Leisure Missions. Chowan Association has called Cindy Wise, Atlantic Association has called Carol Baker, and Wilmington Association has called Carlene Evans. SWARM (Southwestern Area Resort Ministries) has a US-2 Missionary, David Rahn, from Atlanta serving as director of their ministry.

Pee Dee Association has purchased a 40′ by 60′ tent which will serve as their worship center for the NASCAR Ministry at North Carolina Motor Speedway at Rockingham.

South Mountain Association has a new ministry at Pine Mountain Resort located on South Mountain. The ministry is designed as a worship service for persons living on and visiting the resort.

Fontana Village has given us an opportunity to minister through the SWARM Team located in that part of the state.

A retired couple from Tampa, Florida has been the pilot project in the Truett Association. They are living on a campground and serving as chaplains to the tourists.

Greg Wise served as a church planter to start Bible studies on the Outer Banks for the Chowan Association.

World Missions Conferences

Deborah Batts, state coordinator for World Missions Conferences, had the largest number of persons ever gathered in the state for World Missions Conference training. This year 13 associations have conducted conferences. The goal is for every association to conduct a World Missions Conference every five years. By using this means, every Southern Baptist in North Carolina will have an opportunity to become personally acquainted with home, foreign, state, and associational missionaries.

Church Missions Development

This is a bright new way to organize a church to do local missions. Clyde Davis, former Director of Missions in the Eastern Association, has been crossing the state to help associations organize churches through Church Missions Development. Less than 10 percent of our

churches have ever elected a missions committee or have a person responsible for local missions. Through the use of Church Missions Development, local churches can determine the needs of the people, plan a strategy to meet the need, and help persons within the congregation to take care of the need.

Bobby Stafford, director

Brotherhood

The basic task of Brotherhood is to involve men and boys in missions. It is felt that this is being done better today, both in North Carolina and the Southern Baptist Convention, than ever in the history of Brotherhood. In 1988, there were more men involved in mission action, study, and prayer groups than ever before. Men's prayer groups continue to grow at a fast rate. For both the church and Brotherhood, this is a vital sign of good things to come.

Local Leadership

During 1988, the state Brotherhood Department continued to spend more time and resource in helping develop the local leadership (associational and local church). Without good trained leadership at these most important levels, it will be very difficult to see sustained growth in mission outreach for men and boys. There was great effort given to train specialists in Brotherhood work that help in leading both at the church level and the associational level.

Royal Ambassadors

Under the leadership of Tommy Puckett, Richard Brunson, and Tom Stocks, the Royal Ambassador program in North Carolina has become a model for the Southern Baptist Convention. New and innovative programs have challenged boys in grades 1 through 12 to become more involved in missions than ever before. From sports programs that are involving thousands of boys to overseas missions project involving senior high young men, Royal Ambassadors has become the vehicle to challenge boys to be "Ambassadors for Christ."

The summer camp program continues to be the very best in helping a young man to discover himself in new ways. Under the leadership of Tom Stocks, Caraway for boys is a model example of what "decentralized camping" can and should be. Over 1,500 boys this past summer spent a week at Caraway learning valuable lessons that will come back to them as they grow into manhood. Royal Ambassadors has a future that is very bright and, under the leadership of the present staff, will continue to grow.

North Carolina Baptist Men

North Carolina Baptist Men is very appreciative to the State Missions Offering for providing 7.5 percent of that offering to operate this

organization. NC Baptist Men continues to work hand in hand with the Brotherhood Department in enlisting men to various ministries. At the present time, there are 13 different ministries in which men are involved. David Langford, director of Brotherhood work, serves as Executive Director of NC Baptist Men.

In 1988, NC Baptist Men continued to accept the challenge to enlist men to build the first unit of any mission church. Results, thus far, have been positive. Baptist Men also have been involved in building the first chapel on the campus of Mars Hill College and working in a partnership with Metropolitan Association in New York City.

The Executive Committee of North Carolina Baptist Men requested of the General Board auxiliary status for the Brotherhood Department and a name change to North Carolina Baptist Men.

David Langford, director

Chaplaincy and Language Ministries

Chaplaincy

The growing challenge of Chaplaincy Ministries has caused the Department of Chaplaincy Ministries to add a consultant to its staff at the beginning of the 1988-1989 year. Chaplain Gerald Richards joins the Director to develop a variety of areas of Volunteer Chaplaincy ministries. The areas of focus are ministry to institutionalized elderly, small hospitals, law enforcement, jails and prisons. The Chaplaincy Department will furnish assistance in surveys, planning and training for those who minister as volunteer chaplains.

The Department continues to assist associations with funding for part-time prison and jail chaplains. Seven associations participate in this program. Four seminary intern programs train students as chaplains in prisons and institutional hospitals. These programs are jointly sponsored by Southeastern Seminary, the individual agencies, and the Baptist State Convention.

The director continues to give support as denominational representative to full-time chaplains serving in the three branches of the military and reserves, hospital, law enforcement and prison positions. Presently, there are more than 100 chaplains serving full-time positions in North Carolina.

Language

The Language Missions Department begins the 1988-1989 year with the addition of a new assistant, Rev. Steven Diaz. During the eleven years that the Department has existed, 64 churches and missions have been born. The Department continues to minister to native Americans, the American Indian in the Burnt Swamp Association and the Cherokee Indian through the Tennessee River/Cheoah Associations and 10 other language groups: Asian Indian, Spanish,

Haitian, Cambodian, Chinese, Japanese, Korean, Laotian, Middle-Eastern (Arab), and Vietnamese. The number of persons from other nations who have come to live in North Carolina is continually growing. The Language Missions Department is dedicated to assisting churches and associations to reach out in the name of our Lord to the world at our doorstep.

Nineteen Baptist associations are actively involved in ministering to the more than 70,000 migrants who work for North Carolina farmers. Approximately 62 percent of the migrants are Spanish speaking, 10 percent are Creole speaking Haitians, and the remainder are American born.

The Interfaith Witness program, as a part of the Language Department, helps churches who are trying to understand cults and sect groups found in their communities.

The Language Department is filling a vital role of the convention's work as North Carolina Baptists minister to changing communities.

Deaf Ministries

The style of ministry to the deaf in North Carolina has continued its change in 1988. A third Baptist church for the deaf was begun in Raleigh. The Hayes Barton Church, Raleigh joined First Church, Charlotte and Theron Rankin Baptist Association (Hickory area) in providing pastors for the deaf. A fourth congregation in Morganton may begin prior to the ending of 1988. Rev. Arledge Castles, Southeastern Seminary's first deaf graduate, became the pastor of the Raleigh deaf congregation.

Other areas of North Carolina are being studied for the possibility of intensifying ministry to the deaf at the local level. Giving deaf an option of joining a fully deaf church or continuing to participate in the "hearing" church will result in winning more lost deaf persons to Christ.

This department participates in the support of ministries at the schools for the deaf at Morganton and Wilson. A number of deaf students have accepted Christ through these ministries and have been baptized into local Baptist churches.

A program of regular visitation continues at Lenoir-Rhyne College to be available for counseling or just "listening" to the deaf students. A similar program is planned for visiting the deaf students at Gardner-Webb College. The Department was instrumental in starting the program at Gardner-Webb which is gaining the reputation of being one of the best programs available for deaf college students.

The Deaf Youth Retreat was held in May at Camp Caraway with 60 campers attending. There were 20 professions of faith. The success of this camp was attributed to having a deaf camp pastor, Robert Moore and a number of the counselors were deaf.

Burke Holland, director

Church Extension

The Church Extension Department works with all of the churches and associations in North Carolina through New Work Starts and Church Growth. Established churches and new churches are assisted through Church Growth Assistance, loans and rental assistance.

Specialized assistance is provided for churches through the following programs: (1) PACT (Program for Assisting Churches in Transitional communities), (2) People Search (area survey and analysis), (3) New Work Corps and PRAXIS (Summer New Work Missionaries), (4) Church Planting (Growth Conferences for local churches and associations), (5) New Work Probe (survey of local area and/or association for new work start potential), (6) Multi-Family Housing Conferences and training, (7) Urban Training Cooperative (conference on meeting urban needs), and (8) VALS (Value and Lifestyle) Seminars aimed at empowering our evangelical language.

Seven PRAXIS student Church Planters from Southwestern and Southern Seminaries worked in six associations this summer, along with six New Work Corps missionaries performing similar tasks. For 10 weeks they made evangelistic visits, conducted Big A Clubs, Backyard Bible Clubs, Mission Vacation Bible Schools and Home Mission Bible Fellowships. Several of the teams are becoming instrumental in building the foundations for a new work. PRAXIS teams served in the following associations: Piedmont, Pilot Mountain, New South River, Atlantic, South Roanoke, and Raleigh.

A network of 18 New Work/Church Growth Consultants have helped associations and local churches across the state in starting new work and helping plateauing churches to grow.

Church Growth Assistance was received by 31 New Works (1-5 years) and 28 established works (6 years or more) and 6 received rental assistance. Twenty pastors received annuity assistance. As of August 1, there have been 29 new starts.

PROBES are scheduled for Beulah, New South River, and Buncombe Associations in August and September. Megafocus meetings have been held in Atlantic and Mecklenburg. Multi-Family Housing Conferences have or will occur in Wilmington, Yates, and Buncombe. A Church Planting Growth Conference was held at Caraway. A two-day Strategy Planning Meeting, with a nationally known outside consultant, was held in Cary with state staff and consultants in attendance. A similar one-day event was held in Raleigh and Piedmont Associations.

This Department works with the Cooperative Ministries Department in starting new work with Black churches and the Sunday School and Church Training Departments in assisting new works; Chaplaincy, with Church Growth Assistance for Language pastors; the Evangelism Department in reaching the multi-family housing sector. There is cooperation with the Baptist Foundation and the Church Building and Planning Department in building churches and securing loans. Information is shared with all divisions for the purpose of education and awareness.

Bob Watson, director

Cooperative Ministries With General Baptists And Seminary Extension

The Department has enjoyed another exciting year of growth and outreach. The variety of programs assigned to us includes: Seminary Extension programs with two state conventions and prison inmates, bi-vocational ministries, other ministries related to the General Baptist State Convention, starting new Southern Baptist Convention churches in predominantly black communities, coordinating volunteer ministries relating to the criminal justice system, and assisting in service guidance programs on college campuses.

A brief summary of the activities for the past year includes the following:

Cooperative Ministries

Twenty-five black student summer workers served in 17 locations throughout the state, with Orientation Week held at Meredith College.

Scholarships totaling $9,900 were provided to 27 black Baptist students preparing for church related vocations. Southeastern Seminary provided $6,150 in matching funds. The students attended 12 different institutions.

The Department co-sponsored the 15th annual pastor's conference, a Religious Emphasis Week, a missions training conference, and an annual Church Leaders Conference, all on the campus at the Shaw Divinity School, Raleigh. Regional and church institutes and workshops were conducted with General Baptists throughout the state. Assisted with the campus ministry program at NC Central University, Durham, and sponsored two courses in Christian Education at the Shaw Divinity School. The Department also conducted 16 conferences on tax reform in General Baptist churches and associations.

Seminary Extension

A total of 94 active Seminary Extension centers and branches were reported this past year. North Carolina continues to have the largest Seminary Extension program in the nation.

The Department also operates as the Department of Seminary Extension for the Shaw Divinity School and assists centers in General Baptist churches and associations. Seventy-one courses were taught this year in 23 centers and approximately 900 registrations were recorded. The accumulated record for this phase of Seminary Extension as of August 1, 1988, now stands as follows:

Number enrolled	3,194
Number registrations	9,982
Number of courses taught	526
Certificates of Merit	37
Diplomas	25

Prison inmates received over 500 individual courses during the year,

bringing the total to 2,747 since beginning the program in 1979. Two diplomas in Pastoral Ministries were presented, bringing the total to 29 inmates having earned a diploma in Pastoral Ministries. Students have enrolled from 31 of the 87 prison units in North Carolina.

Bivocational Ministries

The seventh annual statewide retreat for Bivocational Ministers and Spouses was held at Caraway with a record 131 in attendance. The Department held 24 associational conferences with over 700 bivocational ministers and lay leaders in attendance.

Crime Related Ministries

The manual, *Baptist Involvement in the Criminal Justice System: Volunteer Ministries with the Offender and Those Affected by Crime*, was revised and distributed. Copies are available from the Department. Personnel for programs was offered to the churches and associations.

Corbin L. Cooper, director

Special Ministries

The Special Ministries Department is responsible for helping North Carolina Baptists to become aware of and to provide a ministry with persons with handicapping conditions, to promote the area of Church and Community Ministries, to provide literacy promotion and training, and to help volunteers find ways of serving Christ in and through local churches.

Ministry With Blind/Visually Impaired Persons

May Waugh continues to serve effectively as field consultant for ministry with blind persons. She travels extensively in sharing with pastors, associational leadership, WMU groups, Brotherhood groups, and senior citizen's groups about ways they can minister in helping blind persons know Christ and find an effective way of serving Him.

The cassette ministry of the department continues to be effective. Two hundred ten persons are currently receiving each issue of the *Biblical Recorder*. Mrs. Myrtas Baker of Raleigh is the volunteer reader each week. Also, 40 sets of cassettes of the Foreign Mission Study book, 50 sets of the January Bible Study, and 47 sets of the Home Mission Study were distributed.

Ministry With Retarded Persons

One hundred fifteen North Carolina Baptist churches now have special classes for persons with mental retardation. At least five new classes started this year. Training for workers in those classes was provided in cooperation with the Sunday School Department in

ASSIST Conferences, VBS Clinics, and Fall Leadership Conferences. The Training sessions were led by Myra Robinson, Betty Hill, Patsy Koutsogeorgas and Gene Nabi of the Baptist Sunday School Board, Nashville. The Board also provided workers at five Fall leadership conferences.

Three Happiness Retreats were held at Caraway Conference Center and Truett Camp. Bill Voorhes and Nancy Cody served as camp directors respectively. The retreats at Caraway have training sessions for teachers of mentally retarded (MR) classes as well as a program for persons with mental retardation. There were 260 persons at these retreats, 163 of those were persons with mental retardation.

Day camp programs for mentally retarded persons continue to be successful. Saturday programs were conducted at Campbell University and Wingate College for the fifth year each, and at Camp Cale for the third year. Recreation departments, BSU students, Christian service clubs, WMU groups, an ARC group, and the department work together to make these Saturday events possible. Over 300 persons were involved in these events.

Mental Retardation Sunday was promoted in March by sending information to churches about how to observe it. 34,800 bulletin inserts were provided to churches requesting them.

The "Open Doors" newsletter was mailed quarterly to 622 persons and/or churches with information about activities, events, teaching materials, etc., available for ministry with persons with mental retardation.

Church and Community Ministries

At the time this report was written there were 10 full-time and five part-time Church and Community Ministries directors in 15 associations. Dan Valley terminated their full-time position when Marvin Southard moved to Virginia as a director of missions. Two associations with part-time programs have vacancies, Flat River and Cabarrus. Their directors have moved with their husbands to new pastorates. They are Joyce Camp and Linda Lariscy.

Neuse Association has a new part-time director, Mrs. Jeanette Walters. Catawba River Association is targeting a part-time program to begin the last quarter of 1988.

The full-time Directors of Church and Community Ministries are: Carolyn Johnson Charles, Buncombe Association; Cathy Hopkins, Eastern Association; Robert Davis, Kings Mountain Association; Sheila Black, Mecklenburg Association; Richard Spell, New South River Association; Michael Bradshaw, Pilot Mountain Association; Roy A. Smith, Raleigh Association; Carl Fisher, South Roanoke Association; Marsha Cook, Wilmington Association; Faye Bassett, Yates Association.

The workers and associations having part-time CCM programs, or receiving part-time funding are: Delene Russell, Gaston Association; Ann Williamson, Mount Zion Association; Bill Gibson, New River Association; Jeanette Walters, Neuse Association; Aubrey Walker, South Yadkin Association.

Eighteen Student Summer Missionaries were trained to work in eight associations in the areas of Church Weekday Ministries, Ministry with mentally retarded persons, and migrant ministries. Over 100 professions of faith were recorded.

Literacy

Bill Hern coordinates the literacy program for North Carolina Baptists. He enlisted leaders for 15 literacy workshops, conducted one literacy workshop himself, promoted literacy awareness, and conducted the annual Literacy Missions Retreat at Caraway Conference Center for about 50 persons.

Neal L. Peyton, director

Stewardship

The Division of Stewardship plans, develops, and promotes a plan of biblical stewardship to aid churches in enlisting members in the practice of and growth in Christian stewardship.

This plan of biblical stewardship includes the individual Christian's response in terms of giving, lifestyle, and money management. It also includes the local church and its stewardship responsibilities.

Biblical stewardship also includes the support of missions through the Cooperative Program.

The Division's goal for 1988 is to fulfill this purpose and help churches and individuals to reach Bold Mission giving goals.

The Division staff seeks to achieve its goals through the following programs.

Planned Growth in Giving

Serving as staff for the State Planned Growth in Giving Task Force was a continuing responsibility of the Stewardship Division staff during 1988. This is in keeping with the goals and objectives of the Division. (A more detailed report on Planned Growth in Giving can be found in the report of the Task Force to the General Board.)

Missionary-in-Residence

The missionary-in-residence program continues to utilize a furloughing missionary to interpret mission support needs to the churches. Peggy Smith, missionary to Brazil, served until July, 1988.

Cooperative Program Promotion

Materials have been prepared and distributed to aid churches in emphasizing missions support through the Cooperative Program. Special emphasis was given to Cooperative Program Day in April, Vacation Bible Schools, and promotional materials for use in the fall.

Key Associational Leadership Conference

The Division participated in the training of key associational leadership by preparing materials for and training the 48 associational stewardship directors who attended the conference at Ridgecrest, plus participation in Associational Key Leadership Conferences, and training as requested.

The Great Challenge

The Division sponsored and provided a consultant to lead Great Challenge Stewardship Programs in approximately 23 churches. The Great Challenge is a stewardship program designed especially for smaller churches.

Special Seminars

1. A Christian Money Management Workshop involving approximately 12 couples in a process of clarifying Christian commitments, financial goal setting, assessment of resources, and the development of a family spending/saving/giving plan. Lee Davis directed the process, using his book, *In Charge: Managing Money for Christian Living*. Each couple is asked to plan and lead a church or associational Christian Money Management Workshop within the next year. Additional Christian Money Management Workshops were led by staff in various churches and associations.

2. Fifteen persons participated in a three-day Stewardship Seminar in August. The program included a biblical theological study of stewardship and an overview of stewardship programs. Malcolm Tolbert, professor of New Testament at Southeastern Seminary, presented a study on "The Grace of Giving." Participants were asked to be available to assist churches with stewardship development.

Bold Missions Stewardship Conferences

The primary method of assisting churches in stewardship development and in reaching mission support goals is through Bold Mission Stewardship Conferences in the associations. The purpose of the meeting is to present and discuss the stewardship material in the packet developed by the Division. Conferences were held in 66 associations, with 626 pastors attending, and a total of 1,848 representatives from 807 churches attending.

Church/Association Staff Support

Because seven years had passed since the last survey was made, the Stewardship Division through its General Board Committee requested that a new church and association compensation survey be made in 1988. The General Board concurred and a committee of nine persons was asked to evaluate a new survey and bring recommendations. The committee functioned with the aid of Talmage Williams and Joan Jacobs of the Division staff. A copy of the survey results and the committee recommendations were sent to pastors, church staff, and

church leaders as well as to associational staff and leaders. These recommendations will form the basis of future updates.

O. D. Martin, Jr., director

Youth and Campus Ministries

The Division of Youth and Campus Ministries works with persons from junior high through college age. Since direct ministry with such a vast number of people is an impossibility, the Division seeks to coordinate the various efforts for junior and senior high students. In addition, the Division projects the denomination's primary ministry with college students and provides resources for those who work with all of these age groups. The ministry is facilitated by the four persons who work at the Convention offices, two area resource persons, and 18 full-time campus ministers. Almost three dozen volunteers serve on campuses across the state. In addition, the Division provides support and resources for the more than 1,000 professional, part-time and volunteer youth ministers across the state.

Youth Ministry

Youth ministry includes everything a church does both inside and outside the church fellowship with persons in grades 7 through 12. Hal Melton coordinates this facet of the Convention's program and presents to local churches and youth ministers a balanced calendar of youth emphases.

A major emphasis of the Convention's youth ministry is the resourcing and equipping of those who work with youth both on a volunteer and full-time basis. Programs such as the North Carolina Youth Ministers Retreat and Workshop, Regional Youth Ministry Workshops, and Key Leadership Conference provide training opportunities for youth leaders. The North Carolina Baptist Youth Ministers Association assists the Division in its task of educating, resourcing, and communicating youth ministry to the churches and associations.

The Division also plans state-wide ministry events to provide opportunities for fellowship and spiritual growth for youth. Four youth conferences at Caswell this summer focused on relationships. Three regional Youth Ministry Council Retreats helped equip youth and adult leadership for effective ministry in churches. The annual High School Seniors' Retreat gave seniors an opportunity to look at the world beyond high school graduation. Three "Spring Fling" retreats provided churches without full-time staff the chance for discipleship training. Curtain Call, a drama conference, assisted churches striving to use drama and the arts in outreach and ministry.

Local Campus Ministry

The primary ministry with college students occurs on the local campuses. North Carolina Baptists have persons ministering full-time on 18 major colleges and universities across the state. In addition, many campuses are served by volunteers who may be church staff members, faculty members or lay persons with an interest in students.

Whether volunteer or full-time, the campus ministers seek to reach students and provide opportunities for spiritual growth and development, such as evangelism training, Bible study groups, leadership development, outreach teams, and mission projects. On most campuses the Baptist Student Union (BSU) is the organization through which the ministry is channeled.

State BSU Ministry

The state-level BSU ministry provides additional opportunities for spiritual growth and leadership development for college students. The state BSU structure gives students the opportunity to assume leadership roles in planning and implementing programs.

Tommy Beam was elected State BSU President by his fellow students. Alongside the Division staff, Beam helped coordinate the work of the state student committees which developed a student missions budget, the fall Student Convention and Spring Leadership Conference, and provided resources for international students, evangelism training and involvement in social ministries.

The student committees are advised by local campus ministers and Division staff. During 1988 there was a change in the Division staff of those working with state-level ministry. For 13 years David Moore worked closely with this area of ministry. Following his resignation Velma Ferrell, who had been serving as campus minister at Duke, was chosen to fill this position. Ferrell will work with Kay Huggins in coordinating the state-level BSU ministry.

Church Workers With College Students and Special Ministries

While there are a variety of ministry and growth opportunities for students through BSU on local and state levels, ministry also occurs outside the BSU sphere. A growing number of churches are increasing their emphasis on ministry with students. To that end, the Division has increased its efforts in serving as a resource to churches. In cooperation with the Sunday School Department, a number of training events are available for church workers with college students.

Other special student populations which are of concern to the Division include Internationals, Blacks, and married students. Programs have been planned for these groups and resources continue to be developed for these specialized ministries. Joe Clontz, Velma Ferrell and Joe David Fore coordinate the Division's work in these areas.

Program Staff/Campus Ministers/ Volunteer Directors

Division Director: James Y. Greene, Cary
Community College & Asheville Area Ministries: Joe David Fore, Asheville
Missions and Organizational Development: Kay Huggins, Cary
Program Development: Velma Ferrell, Cary
Volunteer Student Ministries: Joe Clontz, Hillsborough
Youth Ministry Coordination: Hal Melton, Cary
Appalachian State University — Bud Fisher; Intern, Ben Pruette
Atlantic Christian — Burdette Robinson; Pat Varnell
Brevard College — John and Barbara Smart
Caldwell Community College — Brooks Walker; Helen Gitlin
Campbell University — Grover Blackburn
Chowan College — Hargus Taylor
Davidson Community College — Gaylin Huff
Duke University — _____
East Carolina — Bob Clyde; Intern, Anne Selman
Elon College — Herb House; Diane Daniels
Fayetteville State — Robert James
Gardner-Webb College — Monroe "Monk" Ashley
Guilford Tech Community College — David Clemens
High Point College — Frank Smith
Lenoir Community College — Robert Fulkerson, Kevin Wilson
Lenoir-Rhyne College — Marsha Fanning
Louisburg College — Larry Williams
Mars Hill College — Marie Bean
Meredith College — Sam Carothers
Mt. Olive College — Kathy Best; Rose Pleasant
NC A&T State — Ralph Ross
NC Central University — Page Chargois
NC State University — Ted Purcell; Intern, Sally Shipley
Pembroke State University — Ron Sanders
Pfeiffer College — Jerry Armstrong
Piedmont Baptist Association — Intern for work with Internationals, Scott Wright
Piedmont Tech — Ron Boswell
Sandhills Community College — Don Garner; Dot McDonald
Shaw University — Ron Swain
Surry Community College — Bill Greenwood
UNC-Asheville — Randall Barnett; Jim Burnett; Eddie Morgan; Intern, Mike Stephens
UNC-Chapel Hill — Bob Phillips; Intern, Anne Bugel
UNC-Charlotte/Central Piedmont Community College — Don Rogers; Jan Adair; Intern, Scott Freese
UNC-Greensboro — Geneva Metzger
UNC-Wilmington — Bob Haywood; Carlene Evans
Wake Forest University — David Fouche'
Western Carolina University — Winston Hardman; Intern, Paul Raybon

Western Piedmont Community College — Jim Everette; Warren Miller; Fred Schuszler
Wilkes Community College — Jo Hendrix; Alan Whittington
Wingate College — Jim McCoy
Winston-Salem State — Otis Donaldson

James Y. Greene, director

Christian Life and Public Affairs

Charged with the responsibility to help North Carolina Baptists to become more aware of the ethical implications of the gospel in everyday living, the Council on Christian Life and Public Affairs has provided many educational resources and conducted a wide variety of field service events in 1988. Both at the Key Leadership Meeting at Ridgecrest and in associational gatherings across the state, Christian Life Committee members were briefed on a variety of moral and ethical issues and provided help in organizing for action through their local churches and associations. Materials and information dealing with a wide array of issues were provided to individuals and churches.

Co-sponsored with the Christian Life Commission of the Southern Baptist Convention and the Christian Action League, an area-wide conference on legalized gambling was held this Spring.

E. Glen Holt, president
W. Douglas Cole, executive director

Christian Citizenship Education

The work of this Department has focused on three areas: voter participation, North Carolina General Assembly activity, and world hunger.

Voter Participation

1988 is an important election year, one in which the people will select national, state, and local leaders. Yet voter participation in recent years and in this year's primaries has been declining. One-quarter of North Carolinians who could vote are not even registered. And, of those who are registered, only about one-fourth bothered to vote in the state's May primary. The Department prepared and distributed a bulletin insert calling on Baptists to be responsible citizens by registering and voting in the November general election.

General Assembly

The 1988 short session of the legislature was perhaps most significant to Baptists for something that did **not** happen. Legislation which would have put the state in the race-track gambling business never even came up in committee and died when the session adjourned. Opposition from Baptists and other concerned North Carolinians was strong enough that the bill's sponsor chose not to push for its passage.

The 1989 General Assembly will convene on January 12. Issues likely to arise include: lottery and pari-mutuel gambling, changes in the Safe Roads Act, disposal of hazardous and radioactive wastes, prison overcrowding, help for family farms, health care for the poor, and AIDS. The Legislative Information Network will again help Baptists to have effective input into the legislative process in our state.

World Hunger

Millions of God's children around the world continue to suffer, grieve and die because they lack adequate nutrition for themselves and their families. Baptist missionaries at home and overseas are involved in a host of innovative and compassionate ministries to help the hungry help themselves. Unfortunately, contributions from Southern Baptists have dropped in the past three years as the media have focused little attention on the problem. In 1987, the average gift from North Carolina Baptists—for the entire year—was only 68 cents per person.

This year, the Council has inaugurated the work of HungerNet, leaders in the battle against hunger who serve as contact people in churches, associations, Baptist Student Unions, and Woman's Missionary Union groups. Network members have received information about the causes of world hunger and about effective responses. They are helping in the struggle to keep the plight of the hungry on the Baptist conscience.

Though hunger gifts have declined, the North Carolina Hunger Fund has continued to distribute money given by North Carolina Baptists to churches and associations which are combatting hunger at the local level. During the first six months of the year, funds were given to 21 churches and six associations. These grants totaled more than $20,000 and, in most cases, were matched by generous assistance from the Domestic Hunger Fund of the Home Mission Board.

J. George Reed, director

Christian Family Life

The response to family life and single adult ministry through events sponsored by the Department of Christian Family Life has been gratifying and enthusiastic. The most striking example is the number of our churches and associations whose members have received study

course awards for **Life Courses** "Parenting By Grace" and "Covenant Marriage." This year, in the first six month reporting period, 2,096 persons had taken these family life courses.

Various Family Life events were led by the department director: three five-hour Covenant Marriage Leadership Training conferences and one 15-hour workshop; two area-wide single adult seminars (25 associations participating); two senior adult rallies; led small group sessions for senior adult conferences at three Baptist Children's Homes; taught one Parenting By Grace Leadership Training conference, which extended over ten weeks; three marriage enrichment retreats; three family enrichment conferences in areas such as "middlescence" (mid-life), parenting, etc.

The director also spoke at three pastors conferences on "Ministering to Families in Small Churches," and one on "Adolescent Pregnancy." Two churches were led in their study of "Domestic Violence." A Family Life revival was held in another church.

Special focus conferences included the annual January clergy couples marriage enrichment retreat and August marriage enrichment training workshop. A Caraway seminar on the "Blended Family" marked the introduction of a new family emphasis for the department.

Additions to the department's growing videotape library were "The Church That Is in Your House" (Religion in the Home) and "Family Crises—Threat or Opportunity" as prepared and presented by the director.

Special opportunities for the Department were the selection of the director to serve on the Legislative Study Commission on Issues of the Modern Family in North Carolina and his address to the Mecklenburg Council on Adolescent Pregnancy's conference, "Sexuality Education: A Spiritual Responsibility."

Robert L. Newton, director

Aging

Baptist Senior Adults in North Carolina continue to be actively involved in effective ministry. More and more churches are becoming aware of the great potential for ministry among older persons and are providing many opportunities for service.

Six regional senior adult rallies were held during the months of April, May, June, August, September, and October—with more than 1,500 people in attendance. These rallies provide opportunity for fellowship, encouragement, and challenge.

The six conferences/retreats for senior adults at Caraway Conference Center continue to attract capacity attendance.

Leadership training continues to be a major emphasis of the department.

A significant number of churches in North Carolina observe Senior Adult Emphasis Day, usually the first Sunday of May.

Several churches offered specialized conferences dealing with such subjects as "You and Your Aging Parent."

A seminar, "Generations of Faith: The Ties That Bind," was co-sponsored with the Mars Hill College Gerontology Center in October.

Ted W. Williams, director

Fruitland Baptist Bible Institute

Fruitland Baptist Bible Institute, an agency of the General Board of the Baptist State Convention, provides training for adults called to church related vocations. At present, 130 students are enrolled, with the average age of students about 37. A large majority of the students must leave a secular vocation in which they have been successful. This means that they must adjust to a much smaller income and meet the additional school costs.

In an effort to reach the people who need Fruitland most, the school now offers a full first quarter scholarship to pastors of small Baptist churches in North Carolina who apply for the winter, spring or summer quarters (not available for the fall quarter.) The scholarship covers the cost of tuition, room and board for the initial quarter.

By policy, a constant effort is made to keep Fruitland from becoming a short-cut for young people who can get a full college and seminary degree. With the growing emphasis in the denomination upon bi-vocational ministry and upon starting new churches, the Board of Directors is considering recruitment and the possibility of an enhanced development program.

To prepare them for counseling prospective students, full information on the school has been provided for every pastor in the Baptist State Convention. Each Baptist association in North Carolina has a video tape on the school which is available to churches and interested groups.

With support through the Cooperative Program and generous giving by Friends of Fruitland, the school is in the best financial condition in its history. School facilities are modern and well equipped with a value of more than four million dollars. The 25 faculty members (four of whom serve also as administrative officers) are functioning well. Each member of the faculty teaches four hours per week of school in one field. Remuneration for teachers is an honorarium without benefits.

The president of Fruitland Baptist Bible Institute has announced retirement at the age of 65 (October 24, 1989) early so that the process of electing a new president can make it possible to have the president-elect on campus by July 1, 1989. This will provide a period of about four months for transition in leadership.

Alex L. Booth, Jr., president

Christian Higher Education

Council Membership

When the Council on Christian Higher Education was established in 1944, North Carolina Baptists were concerned about quality of education, harmonious relationships among the colleges, and a higher level of financial support for Christian higher education. For 44 years the Baptist State Convention has looked to the Council for leadership with the challenges and opportunities related to the mission of Baptist colleges.

The Council is comprised of the presidents, academic deans and chairmen of boards of trustees of six institutions: Campbell, Chowan, Gardner-Webb, Mars Hill, Meredith and Wingate; and the General Board's Committee on Christian Higher Education. The president, dean and trustee chairman of Wake Forest University are associate members of the Council. New members elected from the General Board are: Anthony Z. Gurganus, David Hughes, Willie M. Newman, Frances Snelson, and A. Eugene Warren. Ex officio members of the Council are the executive director-treasurer of the Baptist State Convention, General Board president, convention president, president of the North Carolina Woman's Missionary Union, and the executive secretary of the Council on Christian Higher Education.

Council Programs

All matters related to Christian higher education are either generated by or referred to the Council on Christian Higher Education. Ongoing matters of policy and budget, as well as periodic items of concern, are placed on the agenda for regularly scheduled meetings. Examples of subjects considered by the Council during the past year are these: "Governance: Concerns Which May Affect Our Institutions' Accreditation"; "The Denominational Controversy and the Future of Southern Baptist Higher Education"; and "The Christian College: A Unique Opportunity." Reports were received from: Percival Perry, director of the Council's Oral History Project; Carlton Mitchell, chairman of Wake Forest University's Religion Department, on the Divinity School Feasibility Study; and from Bruce E. Whitaker, Chowan College president, who chairs a committee of college presidents currently evaluating procedures for a study of college funding.

What is a Baptist College?

First, Baptist colleges are **colleges,** places where teaching and learning take place. During 1987-1988 almost 18,000 students and more than 1300 faculty members worked at the task of making Baptist colleges good colleges. A college cannot be a church any more than a

church can be a college. Christian education of church and community leaders is the task the colleges gladly undertake.

Second, the word "Baptist" tells what kind of colleges they are. Baptists began them all, provide financial support for them, and send their young people to them for a good education in a Christian environment. These colleges are special places where lives are changed and where life commitments come into focus for students.

Third, Baptist colleges are partners with the churches in missions. Each year there are many Baptist groups which are hosted and cared for by the seven Baptist colleges. Some of these who met at one or more of our colleges during 1987-1988 are: January Bible Study preparation; summer ministries orientation for students working with churches; youth ministry retreats; youth choir festivals and children's choir camps; pastors' schools; Christian studies for pastors and their families; senior adult rallies; Directors of Missions summer meeting; church weekday education workshops; Special Olympics for the mentally retarded; Church Training doctrine seminars; pastor support conferences; church incorporation seminars; WMU-sponsored Acteens meetings; RA track meets; Pioneer RA Congress; Baptist Young Men's Congress; Crusader RA Congress; Baptist Student days; construction of Mars Hill College chapel by N.C. Baptist Men volunteers; annual May meeting of the General Board and all committees; March meeting of the General Board's Executive Committee; and more.

Our Common Goal: Church Related Colleges and College Related Churches.

Gardner-Webb — Wingate — Meredith — Campbell
1905 1896 1891 1887

Mars Hill — Chowan — Wake Forest
1856 1848 1834

Jerry E. Harper, Sr., president
T. Robert Mullinax, executive secretary

Campbell University

The 1987-88 school year at Campbell was filled with exciting and enthusiastic events as the university moved boldly forward into the second century of service. The summer of '87 was a typical "busy Campbell summer," with the 32nd annual Basketball School highlighting the month of June. The 18th session of the Southeastern Trust School and the appointment of Phillip Melvin and Herbert Kerner to the positions of Dean of Students and Dean of Admissions, respectively, were significant June events.

The 12th annual School for Pastors and Wives was held on campus during July. Among the featured speakers were Dr. James C.

Cammack of Snyder Memorial Baptist Church, Fayetteville; the Rev. Harold Bailey, Annuity Board, Southern Baptist Convention; Dr. Bill Almond, Jr., First Baptist Church, Reidsville; Dr. Albert Edwards, retired pastor of First Presbyterian Church, Raleigh; Dr. Albert L. Meiburg, professor at Southeastern Baptist Seminary; Dr. Robert E. Naylor, pastor, writer, and former president of Southwestern Baptist Seminary; and Bishop W. Kenneth Goodson, Bishop-in-Residence at the Divinity School of Duke University. The Campbell Board of Ministers met on July 23 and elected Norman Aycock, pastor of Richlands First Baptist Church, as president.

July also recorded the "good news" that Campbell's seven-year Century Fund Campaign exceeded the $40 million goal by $9 million.

During August, the annual Faculty Orientation featured Dr. David E. Johnston of Wheaton College; Dr. T. Robert Mullinax of the N.C. Baptist State Convention; and the Rev. James B. Sides, pastor of First Baptist Church of Jacksonville, N.C. The Faculty Orientation theme was "Planning for the Second Century."

The Rev. Grover Blackburn, a 1978 graduate of Campbell and a 1981 graduate of Southeastern Seminary, was named Director of Religious Activities in August. The announcement of the Doctor of Education Program in Administration in Campbell's School of Education was made in August.

Campbell held its 102nd annual Founders' Day on January 14. Reed Larson, president of the National Right-to-Work Committee, delivered the keynote address. Later that month, the university dedicated the Glaxo Information Center.

On February 2, Campbell's ROTC battalion received the North Carolina Governor's Trophy and the Founders and Patriots of America Award for excellence. On February 9, Dr. E. Leon Smith, president of the Baptist State Convention, spoke to students during a Cultural Enrichment Program. Other CEP speakers during the spring semester included Dr. Roy J. Smith, executive director-treasurer of the Baptist State Convention; Dr. Donald Bouldin of Carmel Baptist Church, Charlotte; Dr. Edward L. Wheeler, pastor of Zion Baptist Church, Cincinnati, Ohio; Dr. Donald Keyser, Howard professor of Religion at Campbell; and Patrick Hetrick, dean of Campbell's School of Law.

University officials announced the appointment of Dr. Michael Glenn Cogdill as chairman of the Department of Religion and Philosophy. Dr. Cogdill, a former Campbell faculty member, was most recently pastor of Spilman Memorial Baptist Church in Kinston.

The 1987-88 school year concluded with the announcement of a 45,000-square-foot addition to the Law School and a visit by North Carolina Governor Jim Martin for the university's 102nd Commencement exercises.

For 38 years, including the 1987-88 school year, the university has operated on a balanced budget. The majority of the indebtedness of the university is self-liquidating. The indebtedness constitutes no threat to the sound financial operation of the university.

During the school year, the university community was saddened by the loss of several persons whose lives were closely intertwined with the school. Among them were Dr. Charles B. Howard, evangelist,

director of Denominational Relations for Campbell, and chairman emeritus of the university's Department of Religion (Feb. 27); Clifford Miller, professor of trust management (Dec. 16); Winnie Pearce, Baptist leader and speaker, and wife of the late J. Winston Pearce, writer-in-residence at Campbell (June 21); Fred Keith, former trustee and benefactor (Feb. 28); and Edna Danner, a member of the university's Presidential Board of Advisors (March 5).

The 1987-88 school year was a full and memorable one at Campbell University. As we reflect on a good year, we are reminded anew of our Cooperative Program. It is true that the nearly $1 million support we receive from the Cooperative Program does not meet a budget that will soon reach $30 million. But our Cooperative Program support is the difference between the "red and the black," and we are grateful for North Carolina Baptists who, under the leadership of our Lord, make it all possible.

Clyde J. Rhyne, chairman, Board of Trustees
Dr. Norman A. Wiggins, president

Chowan College

Chowan College concluded her 140th academic year with Commencement Exercises on May 15, 1988, on which occasion degrees and/or diplomas were conferred upon 133 candidates for graduation. Appropriately, a baccalaureate sermon to the graudates and their guests was delivered by the Reverend Dr. E. Leon Smith, President, Baptist State Convention, and Pastor, First Baptist Church, Goldsboro. The Commencement address was given by Dr. Samuel Reid Spencer, Jr., President, Virginia Foundation for Independent Colleges.

Graduation Day marked the end of an eventful academic year which had begun with the traditional President's Banquet, August 20, 1987, a prelude to the annual Faculty/Staff Workshop. A major feature of the banquet was the induction of the first 18 members into the Order of Lux et Veritas. Established by the Board of Trustees on March 16, 1987, the Order is an honorary fraternity which recognizes college employees who have contributed twenty-five years of service to the institution. The tenure of service for these initial inductees ranged from twenty-five years to thirty-two years.

Fall Semester enrollment totaled 914 (909 FTE). Spring Semester enrollment fell to 722 (719 FTE). While the latter enrollment total was less than anticipated, the Fall Semester total was somewhat larger than expected. Thus, annual budgeting projections/allocations were not adversely affected.

The year was marked by two signal achievements. First, the college completed its institutional self-study project which was begun in the autumn of 1985. The self-study document—based upon intensive research and report from five principal self-study committees—was approved by the faculty/staff on September 11, 1987, and by the

Executive Committee of the Board of Trustees on October 20, 1987. Copies of the printed self-study document were distributed to members of a Reaffirmation Committee, Southern Association of Colleges and Schools, well in advance of their scheduled visit to the campus in the winter of 1988.

A Reaffirmation Committee, chaired by Dr. Paul Talmadge, then Vice-President for Academic Affairs, Anderson College, Anderson, South Carolina, visited the campus on February 8-11, 1988. Their visit issued in a report containing recommendations/suggestions with regard to Chowan's strengthening of her educational program in terms of those Criteria for Accreditation which have been drafted by the Commission on Colleges, Southern Association of Colleges and Schools. The college has since received notification that the Commission has voted to recommend reaffirmation of accreditation to Chowan College, based upon the report of the Commission's Reaffirmation Committee and the college's response to that Committee's recommendations/suggestions. Formal reaffirmation of accreditation will be forthcoming at the December, 1988, meeting of the Southern Association of Colleges and Schools.

Second, by the close of the fiscal year (May 31, 1988), the college had reached a total of $3,106,192.47 in gifts and pledges towards a minimum goal of $4,000,000 in the current development campaign. Since that date, announcement has been forthcoming of a major gift—the largest in the school's history—which will bring that total to approximately 95 percent of the projected goal. Moreover, the Annual Giving Fund (budgeted for current operation expenses) exceeded its goal during the same fiscal period by 5 percent. All of this represents further strong indication of the confidence which the institution's several constituencies—including the Baptists of North Carolina—place in her commitment to a quality educational program, within the context of Christian faith and values.

A total enrollment which fell within budget projections for the fiscal year—together with sound, conservative fiscal management—enabled the college to operate "in the black" during 1987-88. This accomplishment represents the 30th consecutive year in which the institution has been able to report such a good record of fiscal operations. Moreover, debt retirement on the one long-term, low interest loan which is outstanding remains on schedule, with more than adequate cash reserves to liquidate that indebtedness. Total plant fund indebtedness as of May 31, 1988, amounted to $468,520.

A major fire in one of the men's residence halls in February, 1988, forced the evacuation of that building for the remainder of the Spring Term, with fire, smoke, and water damage to the facility estimated at $155,000. Renovation of that facility was completed in the Summer of 1988, in time for its re-occupancy by students in the Fall of 1988. The terms of a replacement insurance policy left the college with having to expend approximately $10,000 in plant funds to complete the renovation/refurbishing of this facility. Meanwhile, renovation/refurbishing has continued on other buildings in the campus complex, in keeping with a policy of the Board of Trustees in this regard.

That portion of Cooperative Program monies which is distributed to Christian higher education through Chowan College remains a vital segment in the institution's budgeting process. Without it, we would be hard pressed to accrue the funds demanded for the successful operation of an educational institution of our nature and scope. Accordingly, the college remains grateful to the Baptists of North Carolina, working through the Baptist State Convention, for that worthy measure of financial support which is directed our way. In return for such support, we remain committed to providing the best educational opportunities available, within the parameters of a Christian world view, Christian faith, and Christian values.

Likewise, the college is eager to cooperate with the churches and with the administrative Divisions/Departments of the Baptist State Convention in cooperative ventures in ministry to our constituents. In 1987-88, Chowan College engaged in joint sponsorship of such programs/emphases with the Council on Christian Higher Education (North Carolina Baptist College Day, College representation at district associational meetings); Division of Youth and Campus Ministries (BSU and related campus ministries); Division of Church Programs (January Bible Study Institute); Department of Aging (Regional Senior Adult Rally); and Division of Missions (Royal Ambassador emphasis, Baptist Resource Center, and Promotion of North Carolina Missions Emphasis and Missions Offering). In addition, youth teams from Baptist Student Union were invited to participate in deputations, or youth weekend emphases, in several churches of the region.

This report could not be completed without reference to the loss by death in 1987-88 of the following persons who made significant contributions to the cause of Christian higher education among us: George Elbert Gibbs, Murfreesboro, member of the Board of Trustees (1944-46, 1950-51, 1958-61, 1963-66), who died on July 20, 1987; Mrs. Ethel Lillie Knott Smith, Benson, member of the Board of Trustees (1978-81, 1983-86) and of the Board of Advisors (1987-88), who died on February 7, 1988; Robert Clinton White, Windsor, member of the Board of Trustees (1971-74, 1976-79, 1981-84, 1986-88), and of the Board of Advisors (1985), who died on June 6, 1988; and Mr. Charles Urbin Rogers, Williamston, member of the Board of Trustees (1962, 1964-67, 1970-73, 1975-78, and 1980-83), who died on July 9, 1988.

The college lost a devoted and trusted member of its administrative staff with the death of Mr. Bobby Shelton Cross, director of Development, since 1970, who died on May 11, 1988.

Robert B. Spivey, chairman, Board of Trustees
Bruce E. Whitaker, president

Gardner-Webb College

Founded in 1905 as a boarding high school, Gardner-Webb is the youngest of the North Carolina Baptist colleges and universities. However, the College continues to experience growth both in terms of quality and quantity. By policy, all faculty members are committed Christians with significant academic training and practical experience. About 70 percent hold earned doctorates from accredited universities worldwide. As a group they are recognized as master teachers, a long standing tradition at Gardner-Webb. In terms of quantity, the college expects to set an all-time record headcount enrollment in fall 1988 for the third consecutive year.

Beginning his third year as president, M. Christopher White renewed the covenant that Gardner-Webb will remain true to the Christian heritage from which it has grown and has drawn strength and purpose during its 83-year history. Gardner-Webb is proud of its Baptist heritage, is grateful for the financial support it receives from the Cooperative Program, and is enriched by the harmonious relationship it enjoys with the denomination. More than 64 percent of the students are North Carolina Baptists, a significant measure of the confidence North Carolina Baptists place in Gardner-Webb.

Phase I of Gardner-Webb College's $5.95 million capital campaign, "The Future: Building on a Solid Foundation," is complete. Currently, the College is launching Phase II in areas other than Cleveland County. By summer's end over $3.2 million had been raised enabling the college to complete much needed renovations of residence halls on campus as well as other campus improvements. The addition of the Belk/Ellis Computer Center, which was funded by capital campaign funds, has put Gardner-Webb ahead of many small colleges.

Making substantial gifts last year to the college were the Dover, Broyhill, Davis, Lutz, Belk, Duke Power and Yelton Foundations, as well as numerous individuals and churches. Alumni giving is up. The college continues to intensify its efforts to elicit active support from alumni. The college received $2.4 million in total gifts last year, the second largest total in the college's history. This increased the college's endowment and enhanced its economic stability.

The operating budget for the current year is $13.3 million. Total indebtedness of the college, as of June 30, 1988 was $2.18 million. Debt liquidation is proceeding according to schedule.

Approximately 65 percent of Gardner-Webb students receive financial aid. In addition to arranging aid, the Office of Financial Planning takes the innovative approach of helping parents with asset management that will enable them to meet educational costs. New scholarships totaling $53.5 thousand were endowed last year by friends of the college. Each fall, scholarship donors and student recipients meet one another at a special luncheon honoring the donors.

Dr. Richard H. Franklin, formerly of Anderson College, joined the college as vice-president and dean of student development. Effective fall 1988, the college will begin an honors program and an academic advising center which is designed to increase student retention and success.

Gardner-Webb has experienced a substantial growth in enrollment over the past decade, reaching 1,948 in fall 1987. At spring commencement 1988, 288 students received associate's, bachelor's and master's degrees. T. Robert Mullinax, Executive Secretary of the Council on Christian Higher Education of the Baptist State Convention of North Carolina, was the spring commencement speaker.

Robert E. Morgan, professor of French and mathematics, was the 1988 recipient of the Fleming-White Award for Excellence in Teaching. This award was established by President and Mrs. White in honor of their parents to recognize the College's outstanding faculty. Ben Davis, the college's counselor and psychology instructor, received the WBTV Jefferson Award for his efforts to organize community projects in Cleveland County.

Four faculty and administrative staff members retired after long careers with the College: Garland A. Hendricks, director of the B. E. Morris Academy; D. Doris Jones, Sociology; Max Padgett, director of deferred giving; and D. Ralph Schoolcraft, Education. The College bestowed the status of professor emeritus on Garland H. Allen, religion and history, P. A. Cline, ancient languages and F. Thirlen Osborne, English.

Two retired professors, Betty E. Carpenter, psychology, and J. Orville Terrell, English, died following lengthy illnesses. Dr. Terrell held the title Dean Emeritus, a unique recognition of his significant leadership. Former member of the Board of Trustees, Dr. Grady Wilson died.

One of the most significant events was the endowment of the Program for the Blind and Deaf by Mrs. Marguerite Noel of Kannapolis. In recognition of her concern for humanity and her generosity, the Trustees named the program for her and approved the awarding of an honorary doctorate at the summer 1988 commencement. Additional gifts from the Baptists of North Carolina and from civic and medical organizations help this program meet the specialized needs of the increasing numbers of blind and deaf students enrolled at Gardner-Webb. Doug Armstrong, Gardner-Webb's first blind graduate received the Huggins Citizenship Medal, one of Gardner-Webb's most prestigious awards. This award is given to the most outstanding male graduate and voted on by the Faculty.

The B. E. Morris Academy hosted Royal Ambassador (RA) Day, Youth Celebration, a tax and computer seminar for pastors and church staff members, several Bible studies, and a weekly radio broadcast of study helps for Sunday School teachers.

Lecturers at the College's two annual Christian lecture series were Dr. Molly Marshall-Green and the Reverend E. Leon Smith.

The trustees are happy to report that Gardner-Webb College, founded in 1905 by Baptists as a place "where students could have the best possible educational advantage under distinctive Christian influence," remains true to that original purpose that brought the college into existence.

Lloyd Bost, chairman, Board of Trustees
M. Christopher White, president

Mars Hill College

Overall, Mars Hill College experienced a successful academic year 1987-1988. The regular student enrollment was slightly lower than anticipated, but early adjustments were made to allow the college to close another year in the black.

Several changes were initiated for incoming freshmen which will carry through the senior year. The faculty introduced a new general studies program, designed to give each student a well-rounded, comprehensive liberal arts background. Key to the program is a humanities course sequence covering three semesters in which the basic text is the Bible. Other significant writings are used to fill in the student's knowledge of culture and ideas of biblical and post-biblical times.

The college initiated a required attendance policy for enrichment programs which includes chapel, visiting lecturers, concerts and other arts programs. The series, called "The Community Life Program," is designed to bring the community—faculty, students and staff—together for spiritual and cultural development.

A major administrative change was approved by the Board of Trustees in which the Vice President for Academic Affairs was named to the post of Provost, thus making him the chief operating officer for day-to-day activities. This arrangement allows the President, as chief executive officer, to work more closely with the Boards of Trustees and Advisors, the Baptist State Convention of North Carolina, and to devote major blocks of time to the development program. The college is raising $10 million within five years to construct a chapel and a dining hall, enlarge the library, create a resident center for adult education, remodel several old buildings, fund $3 million in scholarships, and provide academic equipment.

In an effort to support dependents of full-time Christian workers, the college has designated a significant portion of funds received through the Cooperative Program for financial aid grants. Each dependent child will receive a minimum grant of $500 toward tuition expenses.

Some Cooperative Program funds are designated by the college to support special ministries. The personnel and operating expenses of the Campus Minister, Center for Christian Education Ministries and campus worship are examples of such support.

The College Board and family were saddened by the death of J. Alvin Philpott, who served on the Board from 1972 to 1984. Mr. Philpott was an outstanding churchman, family man, community leader and trustee. His influence and love will be missed by all.

At the close of the academic year 1987-88, the college had a long-term capital debt of $1,836,121.61, with assets exceeding $40 million.

The Cooperative Program of the Baptist State Convention of North Carolina continues to be the most significant source of unrestricted quasi-endowment funds for the college. This support, which represents approximately 10 percent of all revenues, makes it possible

for Mars Hill College to offer quality Christian higher education. The college stands ready to serve its Baptist constituency whenever called upon.

Ed D. Beach, chairman, Board of Trustees
Fred B. Bentley, president

Meredith College

Meredith College is a women's college of high quality in the liberal arts—a college in which the Christian perspective is the integrative principle in the educational program and whose purpose is to provide experiences through which students will develop a Christian attitude toward the whole of life.

As the largest private, four-year college for women in the Southeast, Meredith had a fall enrollment in 1987 of 2,025. One hundred and ninety-nine women were enrolled in the College's graduate program, and it is anticipated approximately 230 will be attending graduate classes in the fall semester of 1988.

In May 1988, Meredith awarded 381 degrees: 134 Bachelor of Arts, 202 Bachelor of Science, 6 Bachelor of Music, 27 Master of Business Administration, 7 Master of Education, and 6 Master of Music.

In undergraduate studies, students choose from 30 majors in a high quality academic program. Interdisciplinary majors also give students some flexibility in pursuing their academic interests. Classes are small, averaging about 17, making it possible for students to receive individual attention.

The Continuing Education Program at Meredith continues to grow in popularity and effectiveness. This program enables women 23 or older to begin or resume a college education. Forty-eight re-entry students were among the May 1988 graduates. These women offer a new dimension in classrooms traditionally occupied only by 18-22 year-olds. Re-entry students also participate in extracurricular activities and find ongoing support through their special student association, WINGS (Women In New Goal Settings) and their special alumnae group, ARC (Alumnae Re-entry Club).

Short courses for enrichment and professional development attract adults to Meredith as well. In addition, the College offers postbaccalaureate career preparation in arts administration (Cultural Resources Management Program) and for the paralegal profession (Legal Assistants Program). In all of these opportunities, and in others developed for special audiences, continuing education at Meredith helps to extend her educational mission while building a strong relationship with the larger community of which the College is a part.

As costs for private education in North Carolina continue to rise, North Carolina Baptists and friends of Meredith keep the college accessible to middle income families in the State and beyond. During the 1987-88 fiscal year, gifts and grants to Meredith totaled $2,313,320, with $929,888 of this amount received through the Cooperative

Program. Alumnae support to the College continues to be strong with 42 percent giving $451,395.39.

Meredith ended the 1987-88 fiscal year with assets of $40,500,000 and an indebtedness of $3,300,000.

The Meredith community regrets the loss during the past year of Dr. Ernest F. Canaday, former chairman of the Department of Mathematics, and Mr. Stuart Pratt, former Professor of Music.

Hubert F. Ledford, chairman, Board of Trustees
John E. Weems, president

Wake Forest University

The 1987-88 year was a busy and significant one for Wake Forest. The school was fortunate to have 4,819 applications for admission for the 798 spaces available in the freshman class. The enrollment of the college was 3,470 with an additional 1,739 in the graduate and professional schools for a total of 5,209.

Not since the school was relocated in Winston-Salem in 1956 has there been as much campus renovation and new construction as occurred and was begun this year. The trustees approved a $54 million capital plan which will be used for the improvement of existing buildings, additions to the Graylyn Conference Center and the Z. Smith Reynolds Library, and a center for professional education which will house the Law School and the Babcock Graduate School of Management.

The construction of the Benson University Center, whose facilities will be used for student related functions, was made possible largely through Mr. Cliff L. Benson, Jr. of Raleigh, Mr. D. Wayne Calloway of Pepsico, Inc., Mr. Joseph W. Luter, III of Washington, D.C., and Mr. J. Tylee Wilson of Jacksonville, Florida. Messrs. Benson, Calloway and Luter are trustees and Mr. Wilson is a former chairman of the College Board of Visitors.

A new physics building is being made possible by a gift of $3.8 million from the Olin Foundation of New York City. The Athletic Department has completed fine stadiums at the baseball field and varsity tennis courts, and developed an unusual golf practice complex.

Over a period of eighteen months the Athletic Development Office has been successful in securing pledges of approximately $9 million, about 55 percent of which will be contributed by Wake Forest toward a $21 million coliseum being constructed by the city of Winston-Salem.

At the Reynolda campus the University was successful in raising $14.5 million for general operating purposes and the Bowman Gray School of Medicine approximately $7 million for a total of $21.5 million.

A matter of major interest to Baptists was the decision of the University to study the feasibility of establishing a divinity school. A

committee for this purpose was appointed in the fall of 1987 and is expected to complete its work within a year.

The Campus Ministry program led by six chaplains had another effective year. The outreach program of the Baptist Student Union was significant. As a service to the community, each week groups ministered in a prison and at the Hayes Home of the Baptist Retirement Homes. Students were engaged in service internships at Crisis Control Ministry (a place for those who need help in securing food, clothing and fuel), Amos Cottage (a facility for the care and treatment of physically and mentally handicapped children) and the Prodigals House, which is a halfway house for persons released from prisons. Weekend Teams conducted services in churches and the BSU raised approximately $4,600 for missions.

Dr. J. William Angell was appointed the first John Allen Easley Professor of Religion. Dr. Angell has served on the faculty of the University since 1955. In 1981 the Board of Trustees took action which has led to the establishment of the Easley Professorship in Religion. Dr. Easley joined the staff of Wake Forest College in 1928 and later became a professor of religion, subsequently serving as chairman of that department until his retirement in 1963.

The University gave special consideration in the admission of North Carolina Baptist students and provided 44 William Louis Poteat Scholarships for them, the value of which totaled $103,125. The University wants to enroll more students who are interested in church-related vocations, and is encouraged in this by the designated gifts of churches as well as by long established scholarships, grants, and loans that are specifically set aside for this purpose. Calvary Baptist Church of Winston-Salem, the First Baptist Church of Elkin and the Providence Baptist Church of Charlotte have been especially generous in their support of these students. Approximately $9 million was distributed in financial aid to all categories of students enrolled in the college.

Efforts to be of service to the ministry were fulfilled again this year with several types of programs. Of special significance were the annual Pastors' School, the Spring Conference on preaching and theology and two lectures concerning inerrancy and the Peace Committee report of the Southern Baptist Convention. These were delivered by Dr. William E. Hull, provost of Samford University. The Baptist Historical Collection continues to cooperate with the Convention in the indexing of the *Biblical Recorder*. The school gladly, and without charge, microfilms the records of churches and encourages ministers and Baptist leaders to file their important papers with the Collection.

The University community was saddened by the death of Robert P. Caldwell, Sr., a life trustee, as well as faculty members A. C. Reid (retired), James C. McDonald and K. A. N. Luther.

Weston P. Hatfield, chairman, Board of Trustees
Thomas K. Hearn, Jr., president

Wingate College

Successes in the classroom, on the basketball court, and in the mission field typified a diverse, well-rounded, and most eventful 1987-88 academic year. The campus beautification plan continued to make quantum leaps with the success of the college's comprehensive capital campaign, *Plan for the Second Century: Vision for Excellence*. The year's successes further demonstrated Wingate's commitment to be faithful to its mission of service.

On May 14, the Class of 1988 included 235 BA and BS degree recipients, six BSN degree candidates, and seven master of arts in education graduates. The Charles and Hazel Corts Award for Excellence in Teaching was presented to Dr. Beverly B. Christopher, associate professor of English. The Fred H. Allen Award for Christian Leadership and Service went to Brenda Morrison of Tallahassee, Florida. The graduates stood in unison and returned thanks to Wingate with the presentation of a class gift of an endowed scholarship valued at $25,000.

The Great American Heritage Program, which provides sophomores with an urban living opportunity, experienced fine success in its first full year of operation. This program introduces students to the rich American heritage and tradition of freedom. Students traveled to Boston and New York City with their professors. Additional off-campus programs included the Wingate-in-London semester abroad program led by Ms. Beth Lawrence, associate dean for student development.

The partnership between Wingate and the Southern Baptist Mission in Ecuador continued to grow as six students traveled to Guayaquil, Ecuador to do mission work over spring break. Two students planned to return to Ecuador for an entire summer in the mission field. The 1988 fall semester will be highlighted by the arrival of an Ecuadorian student on campus.

The Reverend Carl Houston served as our first missionary-in-residence. Workers and gifts from the Union and Anson Baptist Associations refurbished the Burris house on campus to accommodate future missionaries and their families. Dr. and Mrs. David Smith from Ecuador are scheduled to be on campus in the fall of 1988.

Partners in Education, a joint scholarship program funded through North Carolina Baptist churches and Wingate College, was introduced. Through this program Wingate will match up to $250 per academic year in scholarships awarded jointly with North Carolina churches. Together, local churches and the college are helping young people meet their college costs and thus pursue their educational goals.

In 1987-88, seventy-two Wingate College students were preparing for vocations in Christian ministry. Twenty-four students were preparing for the pastorate; 20 for educational ministries; ten for music ministries; ten for home and foreign missions; and eight for other ministries.

"Get in the Race, Run for the Son" was a most powerful and exciting campus revival in April. Relaying the message through word

and song were Dr. Joe B. Brown, pastor, Hickory Grove Baptist Church, Charlotte, and Dr. J. Robert Bradley, director of music, National Baptist Convention, Nashville, Tennessee.

The college community mourned the death of four Wingate leaders during the year. Dr. Andrew M. Lang of Morganton gave enthusiastically of his time and talents as a member of the college's board of trustees. The death of Mr. Fred Lovette of North Wilkesboro, a former trustee, also saddened Wingate friends. Mrs. Ethel K. Smith, wife of college president Dr. Budd E. Smith (1953-74) died at her Benson, NC home in February after a long illness. Mrs. Smith, librarian emeritus, was known for her strong leadership and gracious ways and will be sorely missed by her Wingate and N.C. Baptist friends. Dr. Bobby G. Bell, professor of education, social science, and history, touched the lives of countless thousands of students during his 24 years of service. The death of this dear friend and master teacher jolted the campus this April.

Founders' Day events in February celebrated Wingate's commitment to quality Christian higher education and its unique strengths and characteristics as a Baptist institution. Dr. E. Leon Smith, Baptist State Convention president, delivered the convocation speech. Other program participants include The Reverend John A. Grant, Monroe; The Reverend Harold McDonald, Albemarle; Dr. T. Robert Mullinax, Raleigh; and Dr. L. Alan Sasser, Raleigh.

The gifts and prayerful support of North Carolina Baptists who provided funds individually and through the Cooperative Program helped sustain and enhance Wingate's ministry and vision for excellence. The Baptists of North Carolina joined hands with many other committed friends to ensure the fiscal strength and vitality of the college. This partnership enabled the college once again to operate on a balanced budget during 1987-88, and it continues to be thankful for its ability to operate debt free and without use of borrowed funds or government support. Wingate's quest to serve continues.

H. Clark Goodwin, chairman, Board of Trustees
Paul R. Corts, president

Statistical Report For North Carolina Baptist Colleges And Universities, 1987-1988

Institution	President	Post Office	Faculty and Administration	*Enrollment 1987-88 College	*Enrollment 1987-88 Summer School	Special Non-Credit	Ministerial Students	Other Church-Related Vocational Students	Graduates, 1987-88 College	Graduates, 1987-88 Junior College
**Campbell University	Norman A. Wiggins	Buies Creek	a. 145 b. 17 c. 6	3,520	1,575	0	61	55	653	
Chowan College	Bruce E. Whitaker	Murfreesboro	a. 56 b. 10 c. 15	909	108	8	1	16		134
**Gardner-Webb College	M. Christopher White	Boiling Springs	a. 76 b. 51 c. 15	1,730	747	9	42	78	637	
Mars Hill College	Fred B. Bentley	Mars Hill	a. 80 b. 45 c. 23	1,186	418	62	26	5	324	
**Meredith College	John E. Weems	Raleigh	a. 86 b. 42 c. 35	1,865	709	837	0	24	382	
**Wake Forest University	Thomas K. Hearn, Jr.	Winston-Salem	a. 781 b. 597 c. 51	5,020	1,335	0	23	0	1,241	
**Wingate College	Paul R. Corts	Wingate	a. 77 b. 22 c. 19	1,493	323	0	15	35	203	
			a. 1,301 b. 784 c. 164	15,723	5,215	916	168	213	3,440	134

*Full-time equivalent
**Includes all divisions
a. Number, Full Time Faculty
b. Number, Part Time Faculty
c. Number, College/University Administration

Grand total enrollment, 1987-88: 21,854

Christian Social Services

The three social service institutions depend heavily on the Homes and Hospital Offering along with the Cooperative Program gifts. All gifts to the Homes and Hospital Offering are used strictly for benevolent care. The Homes and Hospital Offering is received during the month of May. Churches are once again recognizing the separation of the Homes and Hospital Offering from State Missions. This year has shown an increase in support of the churches of North Carolina for the special May offering. This speaks for our desire to offer benevolent care in our institutions in caring for those who have no other way to care for themselves. We should never forget that this was the purpose for these institutions' creation.

Baptist Hospital/Bowman Gray has been in the process of building and growing over the past several years. The Hospital has been changing the health-care focus for much of North Carolina. As a nationally recognized institution and one that has renewed its commitment to serving the health needs of North Carolina and surrounding states with a $148 million expansion plan, the Medical Center provides an entire spectrum of health-care.

Newborns and senior citizens have called for renewed attention by Baptist Hospital. Today's technology enables children afflicted with what were once considered debilitating or terminal illnesses to grow into healthy adults. From premature babies in distress to adolescents awaiting organ transplants, the Medical Center is addressing the special needs of youth. As the age of our population shifts steadily upward, the improving health-care for the elderly is of major importance. Responding to the needs of what has become the fastest growing segment of our society, the Medical Center is committed, not only to improving health-care for the elderly, but to researching the aging process itself and to encouraging an investment of healthy old age through preventative medicine.

Baptist Children's Homes, ever alert to the changing needs of a disintegrating society, is initiating an innovative project with Caldwell County that promises to set the pace for cooperation between private and public service agencies. In union with Caldwell County Department of Social Services, Baptist Children's Home is opening a home for troubled girls and a home for teenage mothers and their babies in Lenoir. The Cameron Boys' Camp has continued to grow in Baptist awareness in 1988. Strong encouragement for this project has come both financially and interest wise.

Baptist Children's Homes continues to minister in the Lord's name on behalf of North Carolina Baptists to more than 1,000 children and families each year through its work in 17 locations across the state. This year Michael C. Blackwell celebrated his fifth anniversary as president.

As a nation, our population is growing older. Since the beginning of the century, the number of Americans over 60 years of age has increased sevenfold. Older adults now account for about 11.5 percent

of the population. Projections by the U.S. Census Bureau note that the elderly in America will account for 13.1 percent of the population in the year 2000 and 21.7 percent in 2050.

In response to the challenge of providing ministry in a residential setting to older adults with varying needs, the Retirement Homes has in 1987-1988:

Commenced construction of a 17.5 million dollar five-level continuing care retirement community (Brookridge) in Winston-Salem, North Carolina. This facility will be completed in 1989 and will more than double the present resident population of the Homes.

Begun the development Process for a five-level continuing care retirement community in Charlotte and a 100-bed Nursing Care addition to the Western North Carolina Baptist Home in Asheville, North Carolina.

Progress continues in each of our three institutions to answer God's mandate to do the healing and caring in His name.

Tom C. Womble, associate for administration and executive secretary for the Council on Christian Social Services

Baptist Children's Homes of North Carolina

Hope is born in Caldwell County.

There in the northwestern foothills Baptist Children's Homes of North Carolina (BCH) is demonstrating the value of creative cooperation with local churches and a public agency.

On October 1, 1988 the Marguerite Noel Home for Girls opened in Lenoir and by January 1, 1989 a home for teen-age mothers and their babies will open nearby. Both homes demonstrate the responsive attitude of Baptist Children's Homes to the needs of children and families.

Known historically as an innovator in child and family ministry, Baptist Children's Homes was approached by Caldwell County Department of Social Services to help plan and build facilities in that area for young unwed mothers and their babies, and for especially troubled girls. BCH would own and staff the homes and plan the program. Caldwell County DSS would help in program planning and provide half the operating expenses for both homes.

Baptist Children's Homes found several foundations that shared its dream, a generous donor in Marguerite W. Noel of Kannapolis and a responsive chord in the 71 churches of Caldwell Baptist Association. With their help, five young mothers at a time will continue their education, learn a job skill and learn how to parent their babies. In the other home, five especially troubled girls, whose problems prohibit them from living at home or in traditional group care, will learn to put their lives in order.

These two new projects keep Baptist Children's Homes of North Carolina on the cutting edge of ministry to children and families. As

society disintegrates, BCH strives to meet new challenges with imaginative, creative responses.

Through their Baptist Children's Homes, North Carolina Baptists minister to more than 1,100 children and 950 families each year, in 17 locations throughout the state. Every church has access to BCH services by calling (919) 472-1000. Pastors are encouraged to utilize BCH when they know of crises in families.

To guarantee Baptist Children's Homes stays at the forefront of child and family ministry, trustees adopted a five-year plan in April that lays the path for growth. "If you don't know where you're going, any road will get you there," said President Michael C. Blackwell, who celebrated his fifth anniversary as president July 1.

That road led to "intentionalized services" beginning at Mills Home, the oldest campus in the BCH system. The advent of intentionalized services commits Baptist Children's Homes to a definitive plan of service to the child in care and his or her family, with the goal of helping the family make a decision about the kind of relationships it can have. This decision will either lead to reuniting the family or to BCH providing a long-term continuing service. Such a plan reemphasizes the family ministry aspect of Baptist Children's Homes.

The long-range plan calls for an increase from 32 to 50 in the percentage of the BCH operating budget provided by North Carolina Baptist churches. To that end, BCH has recommitted itself to promoting a successful Homes and Hospital Offering, as well as encouraging Cooperative Program stewardship. The plan also calls for more effective development of corporate and foundation friends.

Part of that 1988 corporate emphasis realized immediate gains with a statewide project with Food Lion grocery store chain, promoted by Woman's Missionary Union. The project raised $64,000 with a further $11,000 personal pledge by Food Lion president Tom Smith. These gifts were designated for expansion of Cameron Boys Camp.

Baptist Men also have entered the Baptist Children's Homes picture with a commitment to "adopt" cottages on BCH's four group care campuses. Baptist Men will do standard maintenance at the cottages, saving BCH thousands of dollars each year, and exposing Baptist men to the ministry to children and families they help support through their churches.

Baptist Children's Homes operated within its income again in 1988, although some money from estate bequests had to be used for operations, rather than being placed in endowment where it would yield perpetual dividends. Because child care costs are escalating faster than support, BCH continues to struggle constantly to meet operating expenses. It will cost nearly $8 million in 1988-89 to minister in Jesus' name to the hurting children and families of North Carolina.

BCH continues to minister through seven service areas with four group care campuses, nine emergency care homes, therapeutic camping, a home for unwed mothers, a child development center, the Moody Home for girls and now the two homes in Caldwell County.

Last year 76 children recieved Christ as savior and were baptized into either the campus churches at Kennedy Home and Mills Home, or local churches in Waynesville/Clyde or Pembroke.

North Carolina Baptists have loved and supported their Baptist Children's Homes since 1885. BCH receives substantial support from the Cooperative Program. These funds are invested in the lives of hundreds of children each year. It is money well spent. Kristie, John and Lisa thank North Carolina Baptists, too. These three residents of Broyhill Home all said recently, "Without Broyhill Home, I probably never would have become a Christian." Hope will continue to be born, not only in Caldwell County, but across North Carolina through the ministry of the Baptist Children's Homes.

Michael C. Blackwell, president
William H. Brown, chairman, Board of Trustees

Baptist Retirement Homes of North Carolina

As a nation, our population is growing older. Since the beginning of the century, the number of Americans over 60 years of age has increased sevenfold. Older adults now account for about 11.5 percent of the population. Projections by the U.S. Census Bureau note that the elderly in America will account for 13.1 percent of the population in the year 2000 and 21.7 percent in 2050.

What is true demographically for American society in general has also proved true for our Denomination and as a result of the dramatic shift toward an aging society, the role of those Convention agencies given the task of providing for the needs of older adults has taken on a new significance and the completion of that task a new sense of urgency.

The Baptist Retirement Homes of North Carolina is that agency commissioned by North Carolina Baptists to service the residential needs of the state's older Baptist population. In response to the challenge of providing ministry in a residential setting to older adults with varying needs, the Retirement Homes has in 1987-1988:

1. Commenced construction of a 17.5 million dollar five-level continuing care retirement community (Brookridge) in Winston-Salem, North Carolina. This facility will be completed in 1989 and will more than double the present resident population of the Homes.
2. Begun the development process for a five-level continuing care retirement community in Charlotte, North Carolina.
3. Begun the development process for a 100-bed Nursing Care addition to the Western North Carolina Baptist Home in Asheville, North Carolina.
4. Undertaken a study funded by the Mary Reynolds Babcock Foundation on the feasibility of a volunteer Home-Health Care program designed to keep frail older adults in the home-setting for as long as possible—a program that hopefully can be instituted statewide.

5. Begun Respite Care Program in Albemarle and Yanceyville.

With the strong support of North Carolina Baptists, the Homes will effectively meet one of the greatest challenges facing our Denomination in the 1990's—providing residential housing and long term care for older adults.

W. J. Smith, chairman, Board of Trustees
W. B. Stillerman, president

North Carolina Baptist Hospital

Perhaps the word which best sums up the past year at Baptist Hospital is expansion — expansion of facilities and services.

The Hospital, together with the Bowman Gray School of Medicine, is still in the midst of the largest health related expansion program ever in North Carolina. The $140 million project has seen the completion of a four-story MRI building, the completion of a six-story addition to its research building, the completion of an addition to the power plant, completion of additional parking space, the near completion of a 15-story patient tower, and the beginning of a new clinical services building.

New programs in health care, initiated in recent months, include the Brenner Children's Hospital, the Sticht Center on Aging, a new hand center, ligament transplants, new methods of treating certain types of cancer, new procedures for helping patients with heart problems, and the beginning of Air Care International.

During the past fiscal year, the total hospital revenue budget has been $181 million. Total personnel is over 3,800. There were 22,085 patient admissions for a total of 196,554 patient care days. Some 13,680 surgical procedures were performed including 1,022 open heart operations and 32 kidney transplants. There were 282,907 radiological procedures, 4,401,552 clinical laboratory tests, 14,500 chemotherapy treatments, 833 lithotripsy treatments, and 480 Air Care missions.

The Department of Pastoral Care continues its ministries to: the patient in the hospital; the family and friends of patients; the medical staff who minister to the patient; the person requesting counseling in our centers in Winston-Salem, Fayetteville, Morganton, Charlotte, Rockingham, North Wilkesboro; the ministers who seek our courses in clinical instruction, equipping them for specialized and pastoral ministries.

Added to these are our "Pastors' Sabbath" and "Interim Church" programs, as we work closely with the North Carolina Baptist State Convention in addressing the needs of pastors and churches.

The faithful delivery of pastoral care, beginning within our Medical Center and reaching around the world, is the ministry to which we make renewed commitment.

Like most hospitals throughout the nation, Baptist has been faced with a critical shortage of nurses and other health care personnel. A variety of programs are being implemented which are designed to attract and hold needed staff members. Among these are: a day care

center for children of employees, wage and salary adjustments, weekend shift differential, weekend options program, case management concept, and a loan/scholarship program for students preparing for health care careers.

In January Dr. John Lynch, who had been president of the Hospital for more than 17 years, submitted hs resignation. The trustees have appointed a Search Committee which is seeking his successor. Len B. Preslar, Jr., who for many years has been vice-president for financial management, has been named chief executive officer.

During the past fiscal year, Baptist Hospital received $653,532.06 through the Cooperative Program and $298,976.25 through the Homes and Hospital Offering. The trustees, staff and patients are all extremely grateful for this financial support.

Jesse P. Chapman, Jr., chairman, Board of Trustees
Len B. Preslar, Jr., chief executive officer

North Carolina Baptist Foundation

The Foundation Staff and Board of Directors affirm the belief of every committed Christian that people need to know about Jesus, His abundant love, the forgiveness of sins and the grace of God as expressed through His life. We also believe that Baptist institutions, through their individual and varied ministries, seek to share this message. We are aware that the proclamation of the gospel through the local Baptist church and the various levels of mission endeavors supported by the churches create a desire for all persons affected by the ministries to walk in close fellowship with God.

We, as Baptists, have proclaimed our intent to provide greater financial support of those who seek to share the message of Christ around the world. The services of the Baptist Foundation provide unique opportunities for individuals to more effectively provide financial support both now and in the future for selected mission or institutional endeavors. Utilization of effective estate stewardship planning by individuals can dramatically increase their participation in providing this financial support and, in many instances, without decreasing the eventual distribution of estate assets to loved ones.

During 1987, the book value of trust assets managed by the Baptist Foundation increased to $14,452,258. Sixty-two new perpetual trusts were begun. $578,697 was paid to Baptist causes from trusts already in place and $231,252 was paid to individuals whose trusts eventually will pay all income to Christian causes. As important as the statistics are, a significant aspect of the Baptist Foundation is its personal service provided individuals who earnestly seek ways and means to multiply their gifts both to God and to their loved ones.

During the past year, the Foundation Board was enlarged by action of the Convention to 20 members serving four-year terms. A study of methods to increase income from trust assets to charitable beneficiaries was begun. Actions were taken to move forward to build a separate Foundation office building adjacent to the Baptist State Convention building. A feasibility study was completed to determine that a capital campaign should be conducted to fund the building. Efforts are being made to complete a building in 1989, which will adequately provide space for the Foundation until asset management reaches 75-100 million dollars.

The Foundation reaffirms its primary objectives which are:

- To be capable of fulfilling responsibilities that accompany the Trustee role.
- To be scrupulously moral, legal, efficient and accurate in carrying out the intent of the donor.
- To be accountable to both donor and charitable institution or causes named as beneficiaries of trusts.
- To motivate individuals to provide financial support through endowment for institutions of the denomination.
- To adequately inform Baptists of the effective use of resources in providing for loved ones and Christian causes through estate stewardship planning.
- To be worthy of the honor for being selected as Trustee.

Robert D. Howard, president, Chairman of the Board
Edwin S. Coates, executive director

Biblical Recorder

This has been called "The Age of Information." No generation has enjoyed greater access to more data than ours. Yet, ours is also a time in which many persons are woefully uninformed or misinformed.

The *Biblical Recorder* is the best single source of reliable information about Baptist life that is available to our constituency. As the fourth oldest among the 36 state Baptist papers, the *Recorder* was founded more than 155 years ago as a source of information, inspiration and encouragement to Baptists in the cause of world missions.

The world has changed; the purpose of the *Recorder* has not. And the responsibility of Baptists to witness and minister in the name of Christ to the ends of the earth has not changed either.

Most of us sincerely believe that "when Baptists know, Baptists will do what is right." Certainly, there are exceptions but most Baptists take seriously the claims of Christ upon their lives to be servants and ambassadors for Him.

It is imperative that Baptists be well-informed. Without a knowledge of the needs and opportunities, Baptists can never make the most of the Commission given to us by our Lord. We must share the Good News.

Not all Baptist news is good, but thoughtful and conscientious churchpersons must be aware of what is happening in the world and in their denomination. Not all the news is bad; the *Recorder* gives high priority to telling the stories of faithful and dedicated witness and ministry—in the local church, the association, the state convention and the national convention—around the world.

Few states have an equal opportunity for growth and expanded ministry as North Carolina. As the tenth most populous state in the nation, one with a steady growth in population and economy, we have the chance that often comes only once in a lifetime to "lengthen the cords and strengthen the stakes."

Every state Baptist paper has suffered a decline in circulation after peaking a few years ago. The *Recorder* is no different from the other 35! Generally, persons are reading less; this is an electronic age. Some churches have extremely tight budgets and find it difficult to include the paper for every family. The SBC controversy has disillusioned and dampened the enthusiasm of many; the paper stands as the most immediate and tangible expression of the denomination each week and thus often becomes the target of displeasure with the denomination.

But the paper must report what is happening in the world and concerned Baptists should want to be informed. The *Recorder* endeavors to meet the challenge each issue.

The Board of Directors approved a readership/circulation survey with a professional consultant to guide the study. The survey will span about 12 months and it is currently underway. Focus groups are being held, questionnaires have been mailed to hundreds of persons and conferences with leaders have been held to get the most accurate insight possible about how the paper can best serve the needs of Baptists in this age.

For the seventh consecutive year, the Directors have voted to retain present subscription rates for 1989. In the face of tremendous increases in second-class postage rates, this may be the last year the present rates can stand, but we want to provide the best paper possible at the lowest cost to the churches and individuals.

The paper offers special introductory plans for presentation to the entire church family. For more information about the various methods of subscribing to your weekly Baptist paper, contact:

Biblical Recorder, Inc.
232 W. Millbrook Road
Raleigh, NC 27609
Telephone—(919) 847-2127

CIRCULATION STATEMENT AS OF SEPTEMBER 30, 1988

Individual subscriptions @ 7.00	1,477
Club subscriptions @ 6.00	18,262
Every-Family subscriptions @ 5.00	55,515
Pastors, associational and N.C. missionaries, state secretaries, students, hospitals, libraries, YM & YWCA's, complimentaries, (exchange and advertising miscellaneous)	5,638
Total Circulation	80,892

BIBLICAL RECORDER, INCORPORATED
Statement of Operations
Year Ended September 30, 1988

Revenue:	
Circulation	$398,407
Cooperative Program Allocation	300,000
Baptist Foundation	3,185
Advertising	89,129
Interest on savings accounts	13,661
Rental of condo unit #14	10,369
Discounts	—
Miscellaneous	242
Total revenue	$818,543
Expenses:	
Production and circulation	550,267
Administration and editorial	204,743
Operational and office	24,531
Travel and miscellaneous	59,372
Total expenses	838,913
Net revenue from operations	(20,370)
Capital support—gifts to building fund	3,675
Retained earnings beginning of year	241,555
Retained earnings end of year	$224,860

A. Douglas Aldrich, chairman, Board of Directors
R. G. Puckett, editor and business manager

Historical Committee

In 1988 the Historical Committee met on May 19 at Caraway and on August 4 at the Baptist Building in Cary. Much of the ongoing work of the committee is carried out through sub-committees.

Kathryn Greene of Hickory leads the committee on Recognition of Historical Writings. Five histories of churches or associations were submitted and appropriate awards are to be made at the annual meeting of the Convention. New guidelines for judging the writings were drawn up and will be distributed.

The One Hundred Sixtieth Anniversary Committee is headed by Bernice Cross of Lexington. Recommendations are being made to appropriate convention officials for special recognition of the Convention's 160th anniversary in 1990.

The Historical Markers Committee is headed by A. T. Robertson, Jr., of Troy. The state of North Carolina has established guidelines for

highway markers and this committee has made the information available to interested churches.

The Director of the Baptist Collection, John Woodard of Winston-Salem reported on activities carried on through the library collection, including reports on filming church records, the collection of pictures, books, and articles, and general services rendered to churches. Woodard noted that recognition at the convention would be given to three churches organized in 1788, one organized in 1813, and five organized in 1838. He is also responding to requests from churches by preparing materials suggesting "what to put in cornerstone boxes."

Robert Mullinax reported to the committee on a special project under his supervision recording oral history from key participants in the negotiations between Wake Forest University and the Convention leading to the currrent fraternal relationship. Percival Perry, retired history professor, is directing these recordings.

The North Carolina Baptist Historical Society functions as an auxiliary of the Historical Committee with Chairman Carlton Mitchell and Wyan Washburn serving on its Executive Committee. The society scheduled two meetings in 1988, one at Meredith College in April and the other at Chowan College in October. Membership in the society is open to all interested persons.

Carlton T. Mitchell, chairman

Trustee Orientation Committee

Trustee Orientation was held at The Hyatt Hotel, Winston-Salem January 15-16, 1988. Three hundred seventy-two trustees, spouses of trustees, staff from the institutions and agencies, and committee members attended. Kirby Godsey, president of Mercer University, Macon, Georgia, was one of the keynote speakers. His address was titled "The Relevance of Baptist Institutions."

Roy Carroll, Vice President of Planning for the University of North Carolina, Chapel Hill, was the Saturday morning speaker. His subject was "The Trustee and Institutional Planning."

Herbert Reynolds, president of Baylor University, will be the keynote speaker for 1989. Arthur Walker, executive director, SBC Education Commision, will be the keynote speaker for 1990.

This Trustee Orientation was held to help prepare the trustees to fulfill the objectives so forcefully stated in the following excerpts from the *Orientation Manual for the Trustees of North Carolina Baptist Colleges, Universities and Social Service Institutions.*

The most important duty for any trustee is to see that the purpose of the institution is faithfully carried out. The primary purpose of any

Baptist institution, whether it be educational or social service, is to offer knowledge, healing, and care in the name of Jesus. If it is not offered in His name, then the institution is actually offering no more than secular institutions in the same field offer. (Page 6, II. B. & C.)

In more recent years, duties and responsibilities of trustees have generally broadened, making it necessary for them to become thoroughly informed about every phase of the institutional program, and particularly about the relationship of the institution to the sponsoring body. (Page 8, column 1) Thus it is of vital importance that trustees receive some orientation relative to the purpose of their duties in serving as a trustee or director of a Christian institution.

The January 1988 Trustee Orientation program was chaired by Jerry M. Wallace, Buies Creek. Members of the Trustee Orientation Committee are: Howard Bullard, Fayetteville; Alice Cullinan, Boiling Springs; Duncan L. Futrelle, Pisgah Forest; George B. Miles, Boone; Norman K. Myers, Sylva; William E. Poe, Charlotte; Lucille Reed, Kinston; William Stillerman, Winston-Salem; and K. Artemus West, Roseboro.

George B. Miles, chairman
Boone, NC

Committee on Committees

The Committee on Committees report to the Convention contains the following information as required in the Bylaws and in this order: Name of the nominee, hometown, church, association, occupation, and male/female.

1989 Terms

Local Arrangements

Harold Ball, Burlington, Eastlawn, Mt. Zion, pastor, U; Pete Boone, Greensboro, Florida St., Piedmont, layman, O; Mrs. William Lusk, Greensboro, First, Piedmont, homemaker, O; Gary Marsh, High Point, Green Street, Central, pastor, O; Ray Myrick, Greensboro, Lawndale, Piedmont, layman, O; Mrs. Sara (A. L.) Parker, Greensboro, Friendly Avenue, Piedmont, homemaker, O, *Chairperson*; Fred Scott, Greensboro, College Park, Piedmont, layman, O; Mrs. Elizabeth Apple, Greensboro, Clifton Road Baptist, Piedmont, layperson, U; Heath Marsh, Greensboro, First, Piedmont, layman, O

1990 Terms

Resolutions

Chris Ayers, Chapel Hill, Bethel, Mt. Zion, pastor, U (Unexpired term-1989); James I. Murphy, Durham, Hope Valley, Yates, pastor, O, *Chairman*; Ronald Lee Davis, Farmville, First, S. Roanoke, pastor, U; Mrs. Cindy (David) DeFoor, Apex, Olive Chapel, Raleigh, pastor's wife, O; Bobby D. Gantt, Forest City, Florence, Sandy Run, pastor, O; Gregory T. Mathis, Hendersonville, Mud Creek, Carolina, pastor, O

1991 Terms

Cooperative Ministries

John H. Hewitt, Asheville, First, Buncombe, pastor, O, *Chairman*; Benjamin Gault, Rockingham, First, Pee Dee, DOM, O; Terrell K. Duncan, Burlington, Northside, Mount Zion, layman, U

Nominations

Jack Coffey, Raleigh, New Hope, Raleigh, pastor, O, *Chairman*; Grady Blakely, Seagrove, Union Grove, Randolph, pastor, O; Joey Faucette, Rocky Point, Riley's Creek, Wilmington, pastor, U; Mrs. Jackie (Timothy) Pennell, Winston-Salem, Knollwood, Pilot Mtn., homemaker, O; Mrs. Myra (John) Prince, Raleigh, Hayes Barton, Raleigh, homemaker, O; James P. Wall, III, Greensboro, Lindley Park, Piedmont, pastor, U

Memorials

Roger Williams, Kinston, First, Neuse, retired pastor, O *Chairman*; R. L. Hughes, Asheboro, Seagrove, Randolph, pastor, U; Mrs. Helen (Shearon) Harris, Raleigh, Hayes Barton, Raleigh, homemaker, O

Program/Place and Preacher

Mrs. Evelyn (Joe) Gardner, Fayetteville, Snyder Memorial, New S. River, homemaker, O; Michael Johnson, Union Mills, Round Hill, Green River, pastor, U; John Roberson, Salemburg, Salemburg, New S. River, pastor, U; Welton O. Seal, Jr., N. Wilkesboro, First, Brushy Mtn., pastor, O; John Reid, Sylva, Ochre Hill, Tuckaseigee, DOM, U, *Chairman*

Trustee Orientation

Duncan Futrelle, Pisgah Forest, Brevard First, Transylvania, pastor, O, *Chairman*; Nancy Lee Kistler, Charlotte, First, Mecklenburg, business woman, O; Wm. W. Leathers, Rockingham, First, Pee Dee, pastor, O; Mrs. Edith (S.O.) Potter, Macon, Warrenton, Cullom, homemaker, U

1992 Terms

Historical Committee

Carlton T. Mitchell, Winston-Salem, Wake Forest, Pilot Mtn., professor, O, *Chairman*; Mrs. Virginia Harris, Chadbourn, First, Columbus, homemaker, O; Mrs. Judy Powell, Enfield, Antioch, N. Roanoke, pastor, U; Mrs. Mary Vail, Kinston, Spilman Memorial, Neuse, homemaker, O

Committee on Nominations

The following persons will be nominated during the Baptist State Convention in Fayetteville, November 14-16 to serve as trustees and directors of Convention agencies and institutions and the General Board. In accordance with guidelines approved by the Convention, the name, home town, church, association, occupation, and sex of each nominee is provided.

This report shows responses from nominees to date. A report from those who have not yet responded will appear in a later issue of the Recorder.

Unless otherwise indicated, each term of office is through 1992.

Campbell University

Lewis E. Boroughs, Greensboro First (O), Greensboro, Piedmont, attorney, male; J. Brian Scott, Lakeside (O), Rocky Mount, North Roanoke, attorney, male; Finley R. Johnson, Askewville, (U), Windsor, West Chowan, tax consultant, male; Robert C. Soles, Sr., Tabor City (O), Tabor City, Columbus, merchant, male; Paul Wilson, Red Springs First (O), Red Springs, Robeson, printer, male

Chowan College

Thomas M. Denton, New Bern First (O), New Bern, Atlantic, minister, male; Shelby M. Freeman, Morehead City First (O), Morehead City, Atlantic, retired, male; Mary Alice Matthews, Williamston Memorial (O), Williamston, South Roanoke, business executive, female; Elaine E. Myers, Earlys (U), Ahoskie, West Chowan, business executive, female; David A. Parker, Lakeside (O), Rocky Mount, North Roanoke, banker, male; Walter Frank Rose, Jr., Ahoskie First (O), Ahoskie, West Chowan, contractor, male; Henry M. Skinner, Jr., Wilson First (O), Wilson, South Roanoke, banker, male; Vernon E. White, Winterville (U), Winterville, South Roanoke, farmer, male; Violet L. White (1989 unexp. term), Cashie (O), Windsor, West Chowan, homemaker, female: Billy Williams, Sandy Plains (U), Shelby, Kings Mountain, business executive, male

Gardner-Webb College

William K. Elliott, Boiling Springs (O), Boiling Springs, Kings Mountain, educator, male; Boyce Grindstaff, Forest City First (O), Forest City, Sandy Run, merchant, male; Wayne McDevitt, Marshall First (U), Marshall, French Broad, horticulturist, male; Sam McMahon, Jr., Charlotte First (O), Charlotte, Mecklenburg, real estate, male; J. Mike Minnix, Cherryville First (O), Cherryville, Gaston, minister, male; Donald Norris, Western Avenue (O), Statesville, South Yadkin, insurance, male; Thomas E. Philson, Providence (O), Charlotte, Mecklenburg, Human Resources executive, male; Helen M. Stinson,

Greensboro First (O), Greensboro, Piedmont, physician, female; Forrest Burgess, Holly Springs (O), Forest City, Sandy Run, retired, male

Mars Hill College

William A. Banks, Burnsville First (U), Burnsville, Yancey, lumber manufacturer, male; Cecil J. Hill, Brevard First (O), Brevard, Transylvania, attorney, male; Benjamin F. Knott, Park Road (O), Charlotte, Mecklenburg, real estate investor, male; William G. Lawrence, Jr., Buckhorn (U), Murfreesboro, West Chowan, general manager, male; Harold L. McDonald, Albemarle First (O), Albemarle, Stanly, minister, male; L. Burton Stanford, Asheville First (O), Asheville, Buncombe, businessman, male; John B. Walker, Jr., Marion First (O), Marion, Blue Ridge, businessman, male; James F. Weathers, III, Forest City First (O), Forest City, Sandy Run, merchant, male; H. Fields Young, III, Shelby First (O), Shelby, Kings Mountain, real estate, male

Meredith College

Barbara K. Allen, New Hope (O), Raleigh, Raleigh, businesswoman, female; Luther G. Brewer, Greenwood Forest (O), Cary, Raleigh, minister, male; Robert E. Bryan, Jr., Snyder Memorial (O), Fayetteville, New South River, distributor, male; Betty Rand Coward, Sylva First (O), Sylva, Tuckaseigee, librarian, female; Everett L. Henry, Lumberton First (O), Lumberton, Robeson, attorney, male; Norman B. Kellum, Jr. New Bern First (O), New Bern, Atlantic, attorney, male; Robert B. Outland, Jr., Rich Square (U), Rich Square, West Chowan, dentist, male; Theo H. Pitt, Jr., Lakeside (O), Rocky Mount, North Roanoke, bank executive, male; Mary Jon Roach, Greensboro First (O), Greensboro, Piedmont, homemaker, female

Wingate College

Julie R. Boone, Forest Hills (O), Raleigh, Raleigh, writer, female; Danny K. Davis, High Point First (O), High Point, Central, business executive, male; E. D. Gaskins, Monroe First (O), Monroe, Union, retired, male; Kenneth L. Goodman, Rockingham First (O), Rockingham, Pee Dee, retailer, male; Lester Lee Helms, Wingate (O), Wingate, Union, retired, male; Charles S. Hinson, Aberdeen First (O), Aberdeen, Sandhills, minister, male; Jack C. Lail, Seagrove First (U), Seagrove, Randolph, business manager, male; Luther T. Moore, Hickory Grove (O), Charlotte, Mecklenburg, business executive, male; Margaret L. Stallworth, Candlewyck (U), Charlotte, Mecklenburg, homemaker, female

Baptist Foundation

F. Shelby Alford, Emmanuel (O), Raleigh, Raleigh, retired, male; Georgia Lee Brown, Antioch (O), Lillington, Little River, Superior Court clerk, female; Malcolm J. Howard, The Memorial (O), Greenville, South Roanoke, US judge, male; Clifton Watts Powell, Forest Hills (O), Raleigh, Raleigh, semi-retired, male; Raiford Troutman, McGill Avenue (O), Concord, Cabarrus, sales, male

Baptist Hospital

Rollin S. Burhans, Jr., Greystone (O), Durham, Yates, surgeon, male; Charles B. Deane, Jr., Rockingham First (O), Rockingham, Pee Dee, attorney, male; Ernest L. Evans, Ahoskie First (O), Ahoskie, West Chowan, business executive, male; Francis E. Garvin, Wilkesboro First (O), Wilkesboro, Brushy Mountain, business executive, male; Grover E. Howell, Weldon (U), Weldon, North Roanoke, corporate executive, male; J. Stanley Meares, New Hope (O), Raleigh, Raleigh, banker, male

Biblical Recorder

Chris Haddock, Fuquay-Varina (O), Holly Springs, Raleigh, business executive, male; Phillip L. Hunter, Pleasant Grove (O), Oakboro, Stanly, minister, male; Michael G. Queen, Wilmington First (O), Wilmington, Wilmington, minister, male; Gregory P. Rogers, Oakmont (U), Greenville, South Roanoke, minister, male

Children's Homes

Faye Bishop, Caroleen (U), Forest City, Sandy Run, sales, female; Hunt Broyhill, Lenoir First (O), Lenoir, Caldwell, business executive, male; Mary Ruth Crook, Pullen (O), Cary, Raleigh, retired, female; R. Dale Fisher, Mount Zion (O), Lenoir, Caldwell, director of missions, male; H. Gene Herrell, Monroe First (O), Monroe, Union, administrator, male; Donald D. Jones, Asheville First (O), Asheville, Buncombe, director, male; Hubert J. Philpott, Lexington First (O), Lexington, Liberty, retired, male; Frank H. Walker, Yadkinville First (U); Yadkinville, Yadkin, dentist, male; Walter R. Poole, Jr., Kinston First (O), Kinston, Neuse, construction, male

Retirement Homes

Claude Caldwell, Millbrook (O), Raleigh, Raleigh, retired, male; Joseph P. Hester, West Asheville (O), Asheville, Buncombe, minister, male; Marion D. Lark, Henderson First (O), Henderson, Cullom, minister, male; Seth Macon, Greensboro First (O), Greensboro, Piedmont, retired, male; Paschal Swann, Knollwood (O), Winston-Salem, Pilot Mountain, civil engineer, male

Christian Life and Public Affairs

James Anthony Spencer, Forest City First (O), Forest City, Sandy Run, minister, male; Betsy T. Thigpen, Spilman Memorial (O), Kinston, Neuse, Head Start director, female

General Board

J. Burlen Aldridge, Bethel (U), Robbinsville, Cheoah, minister, male; Dwight W. Austin, Mt. Herman (U), Taylorsville, Alexander, minister, male; Norman S. Aycock, Richlands First (U), Richlands, New River, minister, male; Sandy Bain, Bear Creek (U), Hubert, New River, minister, male; Wayne H. Blackwood (1991 unexp. term), Bethel (O),

Ellenboro, Sandy Run, minister, male; Nancy W. Brandon, Parkwood (O), Gastonia, Gaston, homemaker, female; Lamar J. Brooks, Winter Park (O), Wilmington, Wilmington, minister, male; C. Dennis Brown, Mt. Carmel (O), Leicester, Buncombe, educator, male; Wayne Bullard, Abbotts Creek (O), Kernersville, Liberty, National Guard, male; Woodrow E. Busch, Murphy First (O), Murphy, Truett, minister, male; Jackie W. Collins, Zion Hill (O), Leicester, Buncombe, minister, male; Rick Crouse, Berea (U), Connelly Springs, South Mountain, minister, male; Daniel M. Deaton, Jr. (1989 unexp. term), Tabor City (O), Tabor City, Columbus, minister, male; Lloyd V. Fish, Jr. (1989 unexp. term), Scotts Creek (O), Sylva, Tuckaseigee, minister, male; Roy Gryder, Bailey Camp (U), Blowing Rock, Stoney Fork, carpenter, male; Olin D. Hefner, Red Springs First (O), Red Springs, Robeson, minister, male; Milton A. Hollifield, Jr., Stanley First (O), Stanley, Gaston, minister, male; John M. Hough, Jr., Milford Hills (U), Salisbury, Rowan, educator/administrator, male; James C. Jacobs, Franklin First (O), Franklin, Macon, merchant, male; Kelly Johnson, Aaron (U), Newland, Avery, attorney, male; Noah Delbert Lauten, Jr., Union Cross (U), Kernersville, Pilot Mountain, appraiser, male; Rachel L. Mitchell, Canton First (O), Canton, Haywood, retired, female; Alice T. Newton, Carey (U), Henderson, Cullom, homemaker, female; Betty R. Pate, Anderson-Grove (O), Albemarle, Stanly, beautician, female; W. Eugene Russell (1990 unexp. term), Mayodan First (O), Mayodan, Dan Valley, attorney, male; Carla R. Rutledge, Biscoe First (U), Biscoe, Montgomery, nurse, female; Everette J. Smith, Sr., Lakewood (U), Durham, Yates, minister, male; Glendel Stephenson, Mebane First (O), Mebane, Mt. Zion, banker, male; Mary T. Upchurch, Jonesboro Heights (O), Sanford, Sandy Creek, bank officer, female; Sidney S. Wanzer, Gum Springs (U), Lilesville, Anson, minister, male; Harvey H. Whaley, Wrightsboro (O), Wilmington, Wilmington, minister, male; Sarah Denny Williamson, Hayes Barton (O), Raleigh, Raleigh, homemaker, female; Mark Willis, Zion (U), Lake Toxaway, Transylvania, construction, male; Ruby L. Batchelor, Sunset Avenue (O), Nashville, North Roanoke, homemaker, female

Historical Table Of The Convention

Year	Place of Meeting	President	Recording Secretary	Corresponding Secretary	Treasurer	Preacher of Introductory Sermon (Convention Sermon)
1830	Greenville	Patrick W. Dowd	R. S. Blount	John Armstrong	Henry Austin	Samuel Wait
1831	Roger's Cross Roads	do	N. G. Smith	do	do	John Armstrong
1832	Reeve's Chapel	Wm. P. Biddle	A. J. Battle	do	do	William P. Biddle
1833	Cartledge's Creek	do	Amos J. Battle	do	Charles McAlister	David S. Williams
1834	Cashie	Alfred Dockery	do	do	do	Wm. Richards
1835	Union Camp Grounds	do	James McDaniel	do	William Roles	John Kerr
1836	County Line	do	do	do	Amos J. Battle	John Armstrong
1836	May's Chapel	do	do	William H. Jordan	do	A. J. Battle
1838	Brown's	do	do	do	do	James S. Mims
1839	Grassy Creek	do	do	do	do	John Armstrong
1840	Johnston Liberty	do	do	do	do	J. J. Finch
1841	do	do	do	do	do	Wm. Hill Jordan
1842	Meherrin	Thomas Meredith	J. J. Finch	do	Purefoy	J. J. Finch
1843	Boiling Springs	do	do	do	do	Eli Phillips
1844	Raleigh	Alfred Dockery	John B. White	S. J. Wheeler	do	R. McNabb
1845	do	Thomas Meredith	J. J. Finch	J. J. Finch	do	G. M. Thompson
1846	do	do	do	do	do	W. T. Brooks
1847	Friendship	Alfred Dockery	J. J. Palmer	do	do	J. S. Purefoy
1848	Rockford	do	do	J. J. James	do	David S. Williams
1849	Oxford	James McDaniel	do	William A. Shaw	do	C. R. Hendrickson
1850	Louisburg	do	do	John H. Lacy	do	John B. White
1851	Wilmington	do	do	do	do	Wm. Hooper
1852	Smithfield	do	do	do	do	James McDanie
1853	New Bern	do	do	A. McDowell	do	R. I. Devin
1854	Fayetteville	do	A. McDowell	T. S. Yarborough	do	A. McDowell
1855	Warrenton	do	George W. Johnson	W. M. Wingate	do	T. W. Tobey
1856	Raleigh	do	J. B. Soloman	do	do	Address by President
1857	Hertford	do	do	T. E. Skinner	do	T. E. Skinner
1858	Raleigh	do	do	A. J. Emerson	do	T. H. Pritchard
1859	Charlotte	do	do	do	do	J. S. Wathall
1860	Goldsboro	do	do	B. F. Marble	S. S. Biddle	H. Petty

1861	Raleigh	do	W. T. Brooks		None	Purefoy	John Mitchell
1862	Wake Forest	do	J. D. Hufham		N. B. Cobb	do	N. B. Cobb
1863	Raleigh	do	do	T. J. Knapp	do	do	Address by President
1864	Warrenton	do	do		do	do	W. M. Wingate
1865	Forestville	do	do		C. E. Dunn	do	A. Mc-Dowell
1866	Raleigh	do	do	W. J. Palmer	W. T. Walters	do	J. B. Hardwick
1867	Wilmington	do	do	T. M. Hughes	do	do	Jas. P. Boyce, S.C.
1867	Goldsboro	do	J. T. Carroll	G. W. Sanderlin	W. T. Walters	John S. Purefoy	J. T. Carroll
1868	Hillsboro	Samuel G. Mason	do	do	do	do	John Mitchel
1869	New Bern	W. T. Brooks	J. T. Carroll	G. W. Sanderlin	W. T. Walters	John S. Purefoy	J. L. Carroll
1870	Raleigh	do	do	do	J. D. Hufham	do	William Royal
1871	Charlotte	do	N. B. Cobb	N. B. Broughton	do	John G. Williams	W. M. Wingate
1872	Fayetteville	do	do	do	do	do	J. C. Hiden
1873	Warrenton	do	do	C. M. Cooke	do	do	R. H. Marsh
1874	Wilmington	J. M. Heck	do	R. F. Underwood	J. B. Richardson	do	C. T. Bailey
1875	Shelby	John Kerr	J. D. Hufham		do	do	H. A. Brown
1876	Raleigh	C. M. Cooke	do		do	do	T. W. Tabb
1877	Durham	John Kerr	do	Wm. Biggs	do	N. B. Broughton	Henry Ivey
1878	Charlotte	W. A. Graham, Jr.	Wm. Briggs	G. W. Greene	John E. Ray	Jordan Womble, Jr.	J. A. Munday
1879	Oxford	Needham B. Cobb	do	N. L. Shaw	do	B. F. Montague	R. H. Griffith
1880	Goldsboro	do	do	N. B. Broughton	do	do	F. H. Jones
1881	Winston	do	do	W. L. Wright	do	do	T. E. Skinner
1882	Warrenton	J. C. Scarborough	N. B. Broughton	N. L. Shaw	do	do	H. A. Brown
1883	Edenton	do	do	do	do	do	A. G. McManaway
1884	Raleigh	do	do	do	do	John T. Pullen	C. A. Jenkins
1885	Reidsville	C. T. Bailey	do	G. W. Greene	do	do	J. M. McManaway
1886	Wilmington	do	do	do	do	T. H. Briggs	R. T. Vann
1887	Durham	W. H. Pace	do	do	do	Fabius H. Briggs	H. W. Battle
1888	Greensboro	do	do	do	C. Durham	W. S. Drandy	B. Cade
1889	Henderson	L. L. Polk	do	do	do	J. D. Boushall	J. S. Dill
1890	Shelby	do	do	do	do	do	T. H. Pritchard
1891	Goldsboro	R. H. Marsh	do	N. B. Cobb	do	do	Thomas Hume
1892	Raleigh	do	do	do	do	do	J. S. Hardaway
1893	Elizabeth City	do	do	do	do	do	J. W. Carter
1894	Charlotte	do	do	do	do	do	T. J. Taylor
1895	Greensboro	do	do	do	John E. White	do	A. M. Simms
1896	Morganton	do	do	H. C. Moore	do	do	J. B. Richardson

HISTORICAL TABLE OF THE CONVENTION—Continued

Year	Place of Meeting	President	Recording Secretary	Corresponding Secretary	Treasurer	Preacher of Introductory Sermon (Convention Sermon)
1897	Oxford	do	do	do	do	A. C. Barron
1898	Greenville	do	do	do	do	W. S. Penick
1899	Asheville	do	do	do	do	R. T. Vann
1900	Raleigh	do	do	Livingston Johnson	Walters Durham	W. M. Vines
1901	Winston-Salem	do	do	do	do	W. C. Tyree
1902	Durham	do	do	do	do	C. S. Blackwell
1903	Charlotte	do	do	do	do	C. W. Duke
1904	Elizabeth City	do	do	do	do	J. W. Lynch
1905	Raleigh	W. N. Jones	do	do	do	J. M. Frost, of Tenn.
1906	Greensboro	do	do	do	do	Fred D. Hale
1907	Wilmington	do	do	do	do	W. R. Bradshaw
1908	Wilson	J. B. Carlyle	do	C. F. Brewer	do	Wm. Lunsford
1909	Wadesboro	W. C. Dowd	do	do	do	G. T. Watkins
1910	Hendersonville	do	do	do	do	J. J. Hall
1911	Winston-Salem	C. H. Durham	do	do	do	W. R. L. Smith
1912	Goldsboro	do	do	do	do	Q. C. Davis
1913	Shelby	do	do	do	do	W. N. Johnson
1914	Raleigh	do	C. E. Brewer	W. M. Gilmore	do	E. T. Carter
1915	Charlotte	John A. Oates	do	do	Walter N. Johnson	T. W. O'Kelly
1916	Elizabeth City	do	Walter M. Gilmore	do	do	C. B. Walker
1917	Durham	do	do	do	do	Bruce Benton
1918	Greensboro	B. W. Spillman	do	do	do	J. D. Harte
1919	Raleigh	do	do	do	do	J. C. Turner
1920	Asheville	do	do	Charles E. Maddry	do	J. J. Hurt
1921	Rocky Mount	do	do	do	do	Q. C. Davis
1922	Winston-Salem	do	do	do	do	W. A. Ayers
1923	Gastonia	do	do	do	do	J. W. Kincheloe
1924	Raleigh	do	do	do	do	A. P. Bagby
1925	Charlotte	J. M. Mercer	do	do	do	W. D. Spinx
*1926	Wilmington	do	do	General	do	J. A. Ellis
1927	Durham	do	do	do	do	Zeno Wall
1928	High Point	do	do	do	do	Fred A. Bowe
1929	Shelby	J. Clyde Turner	do	do	do	J. M. Kester
1930	Raleigh	do	C. S. Green	do	do	J. R. Jester
1931	Winston-Salem	do	do	do	do	Arthur Jackson
1932	Charlotte	do	Charles B. Deane	Malloy A. Huggins	Malloy A. Huggins	J. Powell Tucker
1933	Greensboro	Zeno Wall	do	do	do	Wm. Louis Poteat
1934	New Bern	do	do	do	do	Hugh A. Ellis

1935	Asheville	do	do	do	do	Richard K. Redwine
1936	Durham	do	do	do	do	J. Allen Easley
1937	Wilmington	Wm. Louis Poteat	do	do	do	Ralph A. Herring
1938	Raleigh	R. N. Simms	do	do	do	J. B. Willis
1939	Winston-Salem	do	do	do	do	G. Van Stephens
1940	Charlotte	do	do	do	do	Charles B. Howard
1941	Asheville	Wm. Harrison Williams	do	do	do	Forest C. Feezor
1942	High Point	F. C. Feezor	do	do	do	C. H. Durham
1943	Winston-Salem	I. G. Greer	do	do	do	Oscar Creech
	Charlotte	Ralph A. Herring	do	do	do	Sankey L. Blanton
1945	Raleigh	Ralph A. Herring	do	do	do	Louis S. Gaines
1946	Asheville	C. C. Warren	do	do	do	J. S. Hopkins
1947	Winston-Salem	C. C. Warren	do	do	do	J. W. Suttle
1948	Charlotte	J. W. Suttle	do	do	do	E. V. Hudson
1949	Raleigh	F. O. Mixon	do	do	do	R. E. Wall
1950	Durham	F. O. Mixon	do	do	do	J. L. Jenkins
1951	Asheville	Grover H. Jones	do	do	do	J. Clyde Yates
1952	Winston-Salem	do	do	do	do	Carey P. Herring
1953	Greensboro	Douglas M. Branch	do	do	do	Broadus E. Jones
1954	Charlotte	do	do	do	do	V. Ward Barr
1955	Asheville	do	do	do	do	Claude U. Broach
1956	Winston-Salem	J. C. Canipe	do	do	do	Claud Bowen
1957	Raleigh	do	do	do	do	C. O. Greene
1958	Durham	A. L. Parker	do	do	do	James S. Potter
1959	Greensboro	A. L. Parker	do	Douglas M. Branch	Douglas M. Branch	R. Knolan Benfield
1960	Asheville	C. B. Deane	E. Norfleet Gardner	do	do	Howard Dawkins
1961	Greensboro	C. B. Deane	do	do	do	W. A. Huneycutt
1962	Raleigh	Nane Starnes	do	do	do	Syndor L. Stealey
1963	Wilmington	do	do	Claude F. Gaddy	Claude F. Gaddy	Carlton S. Prickett
1964	Greensboro	Howard J. Ford	do	W. Perry Crouch	W. Perry Crouch	John E. Lawrence
1965	Charlotte	do	do	do	do	Carl E. Bates

HISTORICAL TABLE OF THE CONVENTION—Continued

Year	Place of Meeting	President	Recording Secretary	General Secretary	Treasurer	Preacher of Introductory Sermon (Convention Sermon)
1966	Winston-Salem	Carl E. Bates	do	do	do	R.F. Smith, Jr.
1967	Asheville	Carl E. Bates	do	do	do	T.L. Cashwell, Jr.
1968	Raleigh	Claud B. Bowen	Lamar J. Brooks	do	do	W. Randall Lolley
1969	Fayetteville	Claud B. Bowen	do	do	do	Russell T. Cherry, Jr.
1970	Greensboro	John E. Lawrence	do	do	do	A. Douglas Aldrich
1971	Charlotte	John E. Lawrence	do	do	do	James R. DeLoach
1972	Winston-Salem	Thomas M. Freeman	do	do	do	Cecil E. Sherman
1973	Greensboro	Thomas M. Freeman	do	do	do	Frank R. Campbell
1974	Raleigh	Allen A. Bailey	do	do	do	Thad R. Dowdle
1975	Asheville	Allen A. Bailey	do	do	do	James C. Cammack
1976	Fayetteville	Coy C. Privette	do	Cecil A. Ray	Cecil A. Ray	E.W. Price, Jr.
1977	Charlotte	Coy C. Privette	do	do	do	John I. Durham
1978	Raleigh	C. Mark Corts	do	do	do	John Bunn
1979	Winston-Salem	C. Mark Corts	do	do	do	Edgar Ferrell
1980	Greenville	Cecil E. Sherman	do	do	do	James L. Sullivan
1980	Greensboro	Cecil E. Sherman	do	do	do	Billy Cline
1981	Greensboro	Cecil E. Sherman	do		do	A.L. McGee
1982	Fayetteville	Frank R. Campbell	Marian G. Grant	do	do	Gaylord Lehman
1983	Greensboro	Frank R. Campbell	do	do	do	Alton H. McEachern
1984	Asheville	Norman A. Wiggins	do	Roy J. Smith	Roy J. Smith	Thomas L. Rich, Jr.
1985	Charlotte	Norman A. Wiggins	do	do	do	Gerald Goodwin
**1986	Greensboro	William E. Poe	do	do	do	Billy T. Mobley
1987	Greensboro	William E. Poe	do	do	do	Donald G. Bouldin
1988	Fayetteville	E. Leon Smith	do	do	do	John H. Hewett

*In 1926 the title of the Corresponding Secretary was changed to General Secretary.

**In 1986 the title of the General Secretary-Treasurer was changed to Executive Director-Treasurer.

ALPHABETICAL LISTING OF CHURCHES

The church addresses were taken from the Uniform Letters to the Association. Please report any discrepancies which may appear.

CHURCH NAME	ASSOCIATION	ADDRESS	CITY	STATE	ZIP
AARON	AVERY	P O BOX 514	MONTEZUMA	NC	28653
ABBOTTS CREEK	LIBERTY	ROUTE 2 BOX 79	HIGH POINT	NC	27260
ABBOTTSBURG	BLADEN	ROUTE 3 BOX 500	BLADENBORO	NC	28320
ABEES CHAPEL	SOUTH MOUNTAIN	P O BOX 157	VALDESE	NC	28690
ABEES GROVE	CATAWBA RIVER	ROUTE 1 BOX 37	VALDESE	NC	28690
ABERDEEN FIRST	SANDHILLS	P O BOX 1066	ABERDEEN	NC	28315
ABUNDANT LIFE	WILMINGTON	4715 CAROLINA BEACH ROAD	WILMINGTON	NC	28403
ACORN HILL	SOUTH ROANOKE	ROUTE 1 BOX 328	TARBORO	NC	27886
ACQUONI BAPTIST CHAPEL	GENERAL GROUP	P O BOX 1307	CHEROKEE	NC	28719
ADAMSVILLE	NEUSE	1302 N BERKELEY BLVD	GOLDSBORO	NC	27530
ADAVILLE	SANDY RUN	633 OAKLAND DRIVE	SPINDALE	NC	28160
ADVANCE	PILOT MOUNTAIN	P O BOX 153	ADVANCE	NC	27006
AENON	SOUTH ROANOKE	ROUTE 1 BOX 452	ELM CITY	NC	27822
AHOSKIE FIRST	WEST CHOWAN	P O BOX 649	AHOSKIE	NC	27910
AIKEN ROAD	DAN VALLEY	P O BOX 1182	EDEN	NC	27288
ALAMANCE FIRST	MOUNT ZION	P O BOX 190	ALAMANCE	NC	27201
ALARKA	TENNESSEE RIVER	30 WOODS ROAD	BRYSON CITY	NC	28713
ALBEMARLE	CHOWAN	ROUTE 4 BOX 380	EDENTON	NC	27932
ALBEMARLE FIRST	STANLY	202 NORTH SECOND STREET	ALBEMARLE	NC	28001
ALBERTSON	EASTERN	ROUTE 1 BOX 37	ALBERTSON	NC	28508
ALBERTSON ROAD	CENTRAL	P O BOX 5921	HIGH POINT	NC	27262
ALBION	SURRY	470 OLD MILL ROAD	MOUNT AIRY	NC	27030
ALEXANDER	FRENCH BROAD	512 FLETCHER MARTIN ROAD	ALEXANDER	NC	28701
ALEXANDER	SANDY RUN	57 SOUTH BROADWAY EXT	FOREST CITY	NC	28043
ALEXANDER MEMORIAL	GASTON	208 SOUTH MAIN STREET	BELMONT	NC	28012
ALEXIS	GASTON	P O BOX 39	ALEXIS	NC	28006
ALLEN JAY	CENTRAL	1100 EAST FAIRFIELD ROAD	HIGH POINT	NC	27263
ALLEN MEMORIAL	KINGS MOUNTAIN	ROUTE 1 BOX 967	GROVER	NC	28073
ALLENS CREEK	HAYWOOD	609 ALLENS CREEK ROAD	WAYNESVILLE	NC	28786
ALMOND	MS TENNESSEE RIVER	P O BOX 1046	BRYSON CITY	NC	28713
ALTAMAHAW	MOUNT ZION	3445 ALTAMAHAW CHURCH ST	ELON COLLEGE	NC	27244
ALTAPASS	MITCHELL	ROUTE 3 BOX 165	SPRUCE PINE	NC	28777
ALUM SPRINGS	EASTERN	ROUTE 2	MOUNT OLIVE	NC	28365
AMHERST	CATAWBA RIVER	P O BOX 276	DREXEL	NC	28619
AMIS CHAPEL	FLAT RIVER	ROUTE 7 BOX 168	OXFORD	NC	27565
AMITY	SOUTH FORK	ROUTE 1 BOX 268	DENVER	NC	28037
ANDERSON CREEK COMM	MS LITTLE RIVER	ROUTE 4 BOX 705	SPRING LAKE	NC	28390
ANDERSON GROVE	STANLY	ROUTE 2 BOX 40	ALBEMARLE	NC	28001
ANDREWS FIRST	TRUETT	P O BOX 427	ANDREWS	NC	28901
ANGIER	LITTLE RIVER	P O BOX 130	ANGIER	NC	27501
ANGIER AVENUE	YATES	P O BOX 11296	DURHAM	NC	27703
ANSONVILLE	ANSON	P O BOX 187	ANSONVILLE	NC	28007
ANTHONY GROVE	GASTON	ROUTE 1 BOX 123-B	CROUSE	NC	28033
ANTIOCH	ALEXANDER	ROUTE 8 BOX 130	TAYLORSVILLE	NC	28681
ANTIOCH	BEULAH	ROUTE 1 BOX 105	TIMBERLAKE	NC	27583
ANTIOCH	BRIER CREEK	ROUTE 2 BOX 789	WILKESBORO	NC	28697
ANTIOCH	BRUNSWICK	ROUTE 1 BOX 466	BOLIVIA	NC	28422
ANTIOCH	BUNCOMBE	ROUTE 2 BOX 303-B	WEAVERVILLE	NC	28787
ANTIOCH	BURNT SWAMP	ROUTE 1 BOX 136	ST PAULS	NC	28384
ANTIOCH	CATAWBA RIVER	ROUTE 3 BOX 195	MORGANTON	NC	28655
ANTIOCH	COLUMBUS	ROUTE 4 BOX 140-A	WHITEVILLE	NC	28472
ANTIOCH	DAN VALLEY	ROUTE 8 BOX 310	REIDSVILLE	NC	27320
ANTIOCH	HAYWOOD	ROUTE 4 BOX 117	WAYNESVILLE	NC	28786
ANTIOCH	JOHNSTON	ROUTE 1 BOX 163	MIDDLESEX	NC	27557
ANTIOCH	LITTLE RIVER	P O BOX 525	MAMERS	NC	27552
ANTIOCH	MOUNT ZION	ROUTE 10 BOX 133	CHAPEL HILL	NC	27514
ANTIOCH	NEW FOUND	ROUTE 1 BOX 334	MARSHALL	NC	28753
ANTIOCH	NEW SOUTH RIVER	P O BOX 10	FALCON	NC	28342
ANTIOCH	NORTH ROANOKE	ROUTE 3 BOX 102	ENFIELD	NC	27823
ANTIOCH	PILOT MOUNTAIN	910 PALMER LANE	WINSTON-SALEM	NC	27107
ANTIOCH	RANDOLPH	ROUTE 4 BOX 420-B	ASHEBORO	NC	27203
ANTIOCH	ROBESON	ROUTE 9 BOX 460	LUMBERTON	NC	28358
ANTIOCH	SANDY CREEK	ROUTE 1 BOX 289	GOLDSTON	NC	27252
ANTIOCH	SOUTH FORK	ROUTE 3 BOX 755	LINCOLNTON	NC	28092
ANTIOCH	STANLY	ROUTE 1	RICHFIELD	NC	28137
ANTIOCH	SURRY	2308 WEST PINE STREET	MOUNT AIRY	NC	27030
ANTIOCH	UNION	6223 LOVE MILL ROAD	MONROE	NC	28110
ANTIOCH	MS SOUTH ROANOKE	P O BOX 1058	WILSON	NC	27893
ANTIOCH	MS TRANSYLVANIA	C/O P O BOX 546	BREVARD	NC	28712
APEX	RALEIGH	P O BOX 66	APEX	NC	27502
APPLE GROVE	ASHE	ROUTE 1 BOX 226	LANSING	NC	28643
AQUADALE	STANLY	ROUTE 2 BOX 406-A	NORWOOD	NC	28128
AQUONE	MACON	P O BOX 7	AQUONE	NC	28703
ARABIC	MS RALEIGH	4815 SIX FORKS ROAD	RALEIGH	NC	27609
ARCHDALE FIRST	CENTRAL	107 FRAZIER STREET	HIGH POINT	NC	27263
ARDEN FIRST	BUNCOMBE	HIGHWY 25-A/SWEETEN CK RD	ARDEN	NC	28704
ARDMORE	PILOT MOUNTAIN	P O BOX 5507	WINSTON-SALEM	NC	27113
ARLINGTON	MECKLENBURG	9801 ARLINGTON CHURCH RD	CHARLOTTE	NC	28212
ARLINGTON FIRST	YADKIN	345 SOUTH MAIN STREET	JONESVILLE	NC	28642
ARLINGTON STREET	NORTH ROANOKE	704 ARLINGTON STREET	ROCKY MOUNT	NC	27801
ARLINGTON STREET	SOUTH ROANOKE	1007 W ARLINGTON STREET	GREENVILLE	NC	27834
ARRAN LAKES	NEW SOUTH RIVER	1130 BINGHAM DRIVE	FAYETTEVILLE	NC	28304
ARRINGTON BRANCH	FRENCH BROAD	ROUTE 6	MARSHALL	NC	28753
ASBURY	RANDOLPH	ROUTE 2 BOX 68	SEAGROVE	NC	27341
ASHEBORO FIRST	RANDOLPH	P O BOX 936	ASHEBORO	NC	27203
ASHEVILLE FIRST	BUNCOMBE	5 OAK STREET	ASHEVILLE	NC	28801
ASHEVILLE KOREAN	WC BUNCOMBE	2546 GRTR DRUID HLS BLVD	HENDERSONVILLE	NC	28739
ASHEVILLE STREET	CATAWBA RIVER	107 COLONY STREET	MORGANTON	NC	28655
ASHLEY HEIGHTS	SANDHILLS	ROUTE 1 BOX 98	ABERDEEN	NC	28315
ASHLEYS GROVE	WEST CHOWAN	ROUTE 1 BOX 99	CONWAY	NC	27820
ASHWORTH ROAD	BLUE RIDGE	101 LAMPLIGHTER LANE	MARION	NC	28752

ASIAN-INDIAN FELLSHP MS	RALEIGH	3704 HORTON STREET/#204	RALEIGH	NC	27607
ASKEWVILLE	WEST CHOWAN	ROUTE 3 BOX 225	WINDSOR	NC	27983
ATHENS DRIVE	RALEIGH	1601 ATHENS DRIVE	RALEIGH	NC	27606
ATKINSON	WILMINGTON	P O BOX 148	ATKINSON	NC	28421
ATLANTIC	ATLANTIC	P O BOX 147	ATLANTIC	NC	28511
ATONEMENT MISSIONARY	NEW SOUTH RIVER	ROUTE 12 BOX 629	FAYETTEVILLE	NC	28306
AULANDER	WEST CHOWAN	P O BOX 542/109 HARMON ST	AULANDER	NC	27805
AURORA FIRST	ATLANTIC	P O BOX 125	AURORA	NC	27806
AUSTIN GROVE	UNION	ROUTE 4 BOX 28	MARSHVILLE	NC	28103
AUTRYVILLE	NEW SOUTH RIVER	P O BOX 26	AUTRYVILLE	NC	28318
AVALON	NORTH ROANOKE	412 SPRINGFIELD ROAD	ROCKY MOUNT	NC	27801
AVERSBORO ROAD	RALEIGH	P O BOX 181	GARNER	NC	27529
AYDEN FIRST	SOUTH ROANOKE	P O BOX 308	AYDEN	NC	28513
AYERSVILLE	DAN VALLEY	ROUTE 1 BOX 128-A	MAYODAN	NC	27027
BACK SWAMP	ROBESON	ROUTE 1 BOX 221	ROWLAND	NC	28383
BADIN	STANLY	P O BOX 337	BADIN	NC	28009
BAHAMA	YATES	7918 WILLARDVILLE STA RD	BAHAMA	NC	27503
BAILEY	TAR RIVER	ROUTE 1 BOX 113	BAILEY	NC	27807
BAILEYS CAMP	STONY FORK	ROUTE 8 BOX 190	LENOIR	NC	28645
BAKERS CHAPEL	BURNT SWAMP	ROUTE 4 BOX 131	MAXTON	NC	28364
BAKERSVILLE	MITCHELL	P O BOX 2	BAKERSVILLE	NC	28705
BALD MOUNTAIN	ASHE	ROUTE 1 BOX 626	WEST JEFFERSON	NC	28694
BALD MOUNTAIN	BUNCOMBE	527 SHUMONT ROAD	BLACK MOUNTAIN	NC	28711
BALFOUR	CAROLINA	P O BOX 224	BALFOUR	NC	28706
BALFOUR	RANDOLPH	1642 N FAYETTEVILLE ST	ASHEBORO	NC	27203
BALLARD'S BRIDGE	CHOWAN	ROUTE 1 BOX 71	TYNER	NC	27980
BALSAM	TUCKASEIGEE	P O BOX 280	BALSAM	NC	28707
BALSAM GROVE	TUCKASEIGEE	P O BOX 138	CULLOWHEE	NC	28723
BALTIMORE	ROBESON	ROUTE 4 BOX 79	FAIRMONT	NC	28340
BANKS CREEK UNION	YANCEY	ROUTE 1 BOX 371	BURNSVILLE	NC	28714
BANNERTOWN	SURRY	P O BOX 1746	MOUNT AIRY	NC	27030
BAPTIST CENTER	JOHNSTON	3931 RANCH ROAD	CLAYTON	NC	27520
BAPTIST CHAPEL	LITTLE RIVER	P O BOX 489	BROADWAY	NC	27505
BAPTIST CHAPEL	NEW SOUTH RIVER	ROUTE 1 BOX 221	AUTRYVILLE	NC	28318
BAPTIST CHRSTN FLSHP	RALEIGH	5813 BRAIRWOOD DRIVE	RALEIGH	NC	27603
BAPTIST FOUNDATION	RALEIGH	205 CONVENTION DRIVE	CARY	NC	27511
BAPTIST GROVE	LITTLE RIVER	ROUTE 2 BOX 269	FUQUAY-VARINA	NC	27526
BAPTIST HOME	ASHE	ROUTE 1 BOX 109	CRESTON	NC	28615
BAPTIST HOME	STONE MOUNTAIN	ROUTE 6 BOX 270	NORTH WILKESBORO	NC	28659
BAPTIST TABERNACLE	JOHNSTON	ROUTE 3	WENDELL	NC	27591
BAPTIST TEMPLE	DAN VALLEY	P O BOX 805	REIDSVILLE	NC	27320
BARBEES GROVE	STANLY	ROUTE 1 BOX 110	OAKBORO	NC	28129
BARBERVILLE	HAYWOOD	1408 DELLWOOD ROAD	WAYNESVILLE	NC	28786
BARKER HEIGHTS	CAROLINA	215 GLOVER STREET	HENDERSONVILLE	NC	28739
BARKER'S GROVE	BRIER CREEK	ROUTE 11 BOX 221	STATESVILLE	NC	28677
BARLOW-VISTA	WILMINGTON	978 HIGHWAY 17 NORTH	HAMPSTEAD	NC	28443
BARNARDSVILLE	BUNCOMBE	P O BOX 8	BARNARDSVILLE	NC	28709
BARNESVILLE	ROBESON	P O BOX 98	BARNESVILLE	NC	28319
BAT CAVE	CAROLINA	P O BOX 247	BAT CAVE	NC	28710
BATON	CALDWELL	ROUTE 2 BOX 444-A	GRANITE FALLS	NC	28630
BATTLE PARK	WILMINGTON	6547 CAROLINA BEACH ROAD	WILMINGTON	NC	28403
BATTLEBORO	NORTH ROANOKE	P O BOX 458	BATTLEBORO	NC	27809
BAY LEAF	RALEIGH	12200 BAY LEAF ROAD	RALEIGH	NC	27614
BAYBORO	ATLANTIC	P O BOX 276	BAYBORO	NC	28515
BAYNES	BEULAH	ROUTE 3 BOX 274	BURLINGTON	NC	27215
BEACH ROAD MS	BRUNSWICK	P O BOX 10009	SOUTHPORT	NC	28461
BEACHAM APT MINISTRY MS	NEW RIVER	107 BEACHAM APARTMENTS	JACKSONVILLE	NC	28540
BEALTOWN	TRUETT	114-B BEAL CIRCLE	MURPHY	NC	28906
BEAR BRANCH	WILMINGTON	ROUTE 1 BOX 206	CURRIE	NC	28435
BEAR CREEK	CHEOAH	P O BOX 136	ROBBINSVILLE	NC	28771
BEAR CREEK	MITCHELL	130 CHURCH ROAD	BAKERSVILLE	NC	28705
BEAR CREEK	NEW FOUND	NORTH BEAR CREEK ROAD	MARSHALL	NC	28753
BEAR CREEK	NEW RIVER	ROUTE 1 BOX 184	HUBERT	NC	28539
BEAR CREEK	SANDY CREEK	ROUTE 1	BEAR CREEK	NC	27207
BEAR CREEK	YADKIN	ROUTE 6 BOX 258	MOCKSVILLE	NC	27028
BEAR MARSH	EASTERN	ROUTE 2 BOX 52	MT OLIVE	NC	28365
BEAR PAW	TRUETT	850 OAK GROVE ROAD	MURPHY	NC	28906
BEAR SWAMP	BURNT SWAMP	P O BOX 1237	PEMBROKE	NC	28372
BEAR SWAMP	NORTH ROANOKE	ROUTE 1 BOX 246	LITTLETON	NC	27850
BEAR SWAMP	ROBESON	P O BOX 703	LAKE VIEW	SC	29563
BEARDS CHAPEL	BLADEN	ROUTE 1	GARLAND	NC	28441
BEARWALLOW	CAROLINA	P O BOX 187	GERTON	NC	28735
BEAUFORT FIRST	ATLANTIC	P O BOX 489	BEAUFORT	NC	28516
BEAVER CREEK	ASHE	ROUTE 1 BOX 1560	WEST JEFFERSON	NC	28694
BEAVER CREEK	BRUSHY MOUNTAIN	ROUTE 1 BOX 40	FERGUSON	NC	28624
BEAVER CREEK	MITCHELL	BEAVER CREEK ROAD	SPRUCE PINE	NC	28777
BEAVER CREEK	SANDHILLS	ROUTE 2	CAMERON	NC	28326
BEAVER DAM	KINGS MOUNTAIN	123 BEAVER DAM CHURCH RD	SHELBY	NC	28150
BEAVER DAM	NEW SOUTH RIVER	ROUTE 3 BOX 151	ROSEBORO	NC	28382
BEAVER DAM	THREE FORKS	ROUTE 2 BOX 210	VILAS	NC	28692
BEAVER ISLAND	DAN VALLEY	ROUTE 1/AYERSVILLE ROAD	MAYODAN	NC	27027
BEAVERDAM	BUNCOMBE	399 BEAVERDAM ROAD	ASHEVILLE	NC	28804
BEAVERDAM	HAYWOOD	ROUTE 1 BOX 495	CANTON	NC	28716
BECKS	PILOT MOUNTAIN	5505 BECKS CHURCH ROAD	WINSTON-SALEM	NC	27106
BEE LOG	YANCEY	ROUTE 4 BOX 872	BURNSVILLE	NC	28714
BEECH GLEN	FRENCH BROAD	91 IVY CREEK ROAD	MARS HILL	NC	28754
BEECH MOUNTAIN	AVERY	ROUTE 1	ELK PARK	NC	28622
BEECH VALLEY	THREE FORKS	ROUTE 1 BOX 254-D	SUGAR GROVE	NC	28679
BELHAVEN	SOUTH ROANOKE	P O BOX 400	BELHAVEN	NC	27810
BELLS	YATES	ROUTE 3 BOX 140	APEX	NC	27502
BELLVIEW	ALLEGHANY	ROUTE 1	LAUREL SPRINGS	NC	28644
BELMONT	HAYWOOD	ROUTE 3 BOX 65	CLYDE	NC	28721
BELMONT FIRST	GASTON	23 N CENTRAL AVENUE	BELMONT	NC	28012
BELVA	FRENCH BROAD	C/O 1725 HWY 212	MARSHALL	NC	28753
BELVIEW	GENERAL GROUP		CRANBERRY	NC	28614
BENHAM	STONE MOUNTAIN	ROUTE 2	ELKIN	NC	28621
BENNETT	SANDY CREEK	P O BOX 91	BENNETT	NC	27208
BENSON	JOHNSTON	P O BOX 323	BENSON	NC	27504
BENSON CHAPEL	BURNT SWAMP	P O BOX 576	ROWLAND	NC	28383
BENSON GROVE	JOHNSTON	ROUTE 3	BENSON	NC	27504
BENT CREEK	BUNCOMBE	ROUTE 3 BOX 1251	ASHEVILLE	NC	28806
BENTON HEIGHTS	UNION	1411 HELMS STREET	MONROE	NC	28110
BENTONS CROSS ROADS	UNION	5816 CONCORD HIGHWAY	MONROE	NC	28110
BENVENUE	NORTH ROANOKE	700 GOLDROCK ROAD	ROCKY MOUNT	NC	27801

BEREA	BUNCOMBE	ROUTE 2 BOX 178	ASHEVILLE	NC	28805
BEREA	BURNT SWAMP	P O BOX 1206	PEMBROKE	NC	28372
BEREA	CAROLINA	ROUTE 3	HENDERSONVILLE	NC	28739
BEREA	CHOWAN	ROUTE 3 BOX 252	ELIZABETH CITY	NC	27909
BEREA	GASTON	ROUTE 2 BOX 227	GASTONIA	NC	28054
BEREA	ROBESON	P O BOX 2332	LUMBERTON	NC	28358
BEREA	SOUTH MOUNTAIN	ROUTE 3 BOX 11	CONNELLY SPRINGS	NC	28612
BEREA	SOUTH YADKIN	ROUTE 8 BOX 772	MOORESVILLE	NC	28115
BEREA	YATES	5511 FAYETTEVILLE ROAD	DURHAM	NC	27707
BEREA	STANLY	P O BOX 178	STANFIELD	NC	28163
BEREA	MS GENERAL GROUP	ROUTE 3 BOX 13	HOPE MILLS	NC	28348
BERRY CHAPEL	MITCHELL	224 CHAPEL STREET	SPRUCE PINE	NC	28777
BERRY'S GROVE	BEULAH	ROUTE 2 BOX 536	TIMBERLAKE	NC	27583
BERRYHILL	MECKLENBURG	7438 OLD DOWD ROAD	CHARLOTTE	NC	28214
BESSEMER	PIEDMONT	2812 EAST BESSEMER AVENUE	GREENSBORO	NC	27405
BESSEMER CITY FIRST	GASTON	P O BOX 397	BESSEMER CITY	NC	28016
BESSIE'S CHAPEL	GENERAL GROUP				
BETHABARA	TRUETT	ROUTE 3	HAYESVILLE	NC	28904
BETHANIA	PILOT MOUNTAIN	ROUTE 1/MURRAY ROAD	WINSTON-SALEM	NC	27106
BETHANY	BEULAH	ROUTE 3 BOX 278	ROUGEMONT	NC	27572
BETHANY	BRUSHY MOUNTAIN	ROUTE 1 BOX 131	MORAVIAN FALLS	NC	28654
BETHANY	CALDWELL	ROUTE 8 BOX 243	LENOIR	NC	28645
BETHANY	GASTON	2903 GOBLE STREET	GASTONIA	NC	28054
BETHANY	JOHNSTON	ROUTE 2 BOX 522	KENLY	NC	27542
BETHANY	KINGS MOUNTAIN	P O BOX 417	GROVER	NC	28073
BETHANY	NEW RIVER	ROUTE 1 BOX 295	RICHLANDS	NC	28574
BETHANY	PILOT MOUNTAIN	600 OLD HOLLOW ROAD	WINSTON-SALEM	NC	27105
BETHANY	RALEIGH	ROUTE 2 BOX 285	WENDELL	NC	27591
BETHANY	SANDY CREEK	P O DRAWER B	GULF	NC	27256
BETHANY	SANDY RUN	ROUTE 3 BOX 345-A	FOREST CITY	NC	28043
BETHANY	WEST CHOWAN	ROUTE 2 BOX 142-A	COLERAIN	NC	27924
BETHANY	CHOWAN	1401 PARKVIEW DRIVE	ELIZABETH CITY	NC	27909
BETHANY	MS MECKLENBURG	658 COTTONFIELD CIRCLE	WEDDINGTON	NC	28173
BETHEL	ASHE	ROUTE 2 BOX 155	WEST JEFFERSON	NC	28694
BETHEL	BLADEN	P O BOX 177	DUBLIN	NC	28332
BETHEL	BLUE RIDGE	55 BETHEL CHURCH ROAD	MARION	NC	28752
BETHEL	BRIER CREEK	ROUTE 2 BOX 284-B	RONDA	NC	28670
BETHEL	BRUNSWICK	ROUTE 1 BOX 41	SOUTHPORT	NC	28461
BETHEL	BUNCOMBE	125 BEN LIPPEN ROAD	ASHEVILLE	NC	28806
BETHEL	CAROLINA		ARDEN	NC	28704
BETHEL	CATAWBA RIVER	ROUTE 7 BOX 343	MORGANTON	NC	28655
BETHEL	CHEOAH	P O BOX 46	TAPOCO	NC	28780
BETHEL	CHOWAN	ROUTE 1 BOX 848	HERTFORD	NC	27944
BETHEL	FRENCH BROAD	ROUTE 2 BOX 209	MARS HILL	NC	28754
BETHEL	GASTON	ROUTE 5 BOX 60	GASTONIA	NC	28054
BETHEL	HAYWOOD	ROUTE 3 BOX 336	CANTON	NC	28716
BETHEL	KINGS MOUNTAIN	606 SOUTH DEKALB STREET	SHELBY	NC	28150
BETHEL	MONTGOMERY	P O BOX 1137	MOUNT GILEAD	NC	27306
BETHEL	MOUNT ZION	ROUTE 4 BOX 335	CHAPEL HILL	NC	27516
BETHEL	NEUSE	ROUTE 1 BOX 182	PINK HILL	NC	28572
BETHEL	NEW RIVER	ROUTE 1 BOX 192-2	JACKSONVILLE	NC	28540
BETHEL	PEE DEE	P O BOX 676	ELLERBE	NC	28338
BETHEL	ROBESON	RT 7/LOT #7/LITTLEFIELD	LUMBERTON	NC	28358
BETHEL	ROCKY FACE	ROUTE 5	TAYLORSVILLE	NC	28681
BETHEL	SANDY RUN	P O BOX 633	ELLENBORO	NC	28040
BETHEL	SOUTH FORK	114 BETHEL CHURCH ROAD	LINCOLNTON	NC	28092
BETHEL	SOUTH ROANOKE	P O BOX 910	BETHEL	NC	27812
BETHEL	SOUTH YADKIN	ROUTE 10 BOX 214	STATESVILLE	NC	28677
BETHEL	STANLY	P O BOX 628	LOCUST	NC	28097
BETHEL	THREE FORKS	ROUTE 2	VILAS	NC	28692
BETHEL	TRUETT	ROUTE 1	WARNE	NC	28909
BETHEL	UNION	ROUTE 1	MARSHVILLE	NC	28103
BETHEL	WEST CHOWAN	ROUTE 1 BOX 90	PLEASANT HILL	NC	27866
BETHEL	YADKIN	ROUTE 3	YADKINVILLE	NC	27055
BETHEL	DAN VALLEY	AM DACHSBERG 92	6000 FRKFRT A/MN50		
BETHEL HILL	BEULAH	ROUTE 5 BOX 69	ROXBORO	NC	27573
BETHEL HILL	BURNT SWAMP	ROUTE 10 BOX 758	LUMBERTON	NC	28358
BETHEL HILL	MACON	BOX 123	AQUONE	NC	28703
BETHESDA	CULLOM	ROUTE 1 BOX 266	PALMER SPRINGS	VA	23957
BETHESDA	JOHNSTON	3030 HIGHWAY 70 EAST	CLAYTON	NC	27520
BETHESDA	YATES	1914 S MIAMI BOULEVARD	DURHAM	NC	27703
BETHLEHEM	ALEXANDER	ROUTE 8 BOX 575	TAYLORSVILLE	NC	28681
BETHLEHEM	BLUE RIDGE	ROUTE 2 BOX 294	OLD FORT	NC	28762
BETHLEHEM	CABARRUS	42 LISK AVENUE	CONCORD	NC	28025
BETHLEHEM	CATAWBA RIVER	ROUTE 1 BOX 258-C	CONNELLY SPRINGS	NC	28612
BETHLEHEM	GASTON	539 N NEW HOPE ROAD	GASTONIA	NC	28054
BETHLEHEM	KINGS MOUNTAIN	ROUTE 2 BOX 387	KINGS MOUNTAIN	NC	28086
BETHLEHEM	NEW RIVER	ROUTE 5 BOX 353-E	JACKSONVILLE	NC	28540
BETHLEHEM	NORTH ROANOKE	ROUTE 1 BOX 169	ROANOKE RAPIDS	NC	27870
BETHLEHEM	RALEIGH	ROUTE 1 BOX 952	KNIGHTDALE	NC	27545
BETHLEHEM	SANDHILLS	ROUTE 2 BOX 25	CARTHAGE	NC	28327
BETHLEHEM	STANLY	ROUTE 2 BOX 478	NORWOOD	NC	28128
BETHLEHEM	TAR RIVER	ROUTE 1 BOX 240	YOUNGSVILLE	NC	27596
BETHLEHEM	WEST CHOWAN	ROUTE 4 BOX 357	AHOSKIE	NC	27910
BETHLEHEM	WILMINGTON	HIGHWAY 210	CURRIE	NC	28435
BEULAH	ALEXANDER	ROUTE 3 BOX 182	TAYLORSVILLE	NC	28681
BEULAH	BEULAH	STAR ROUTE 1 BOX 32	YANCEYVILLE	NC	27379
BEULAH	BRUNSWICK	ROUTE 4	SHALLOTTE	NC	28459
BEULAH	BURNT SWAMP	ROUTE 1 BOX 46	ROWLAND	NC	28383
BEULAH	CAROLINA	ROUTE 13 BOX 306	HENDERSONVILLE	NC	28739
BEULAH	CHOWAN	ROUTE 1 BOX 291-J	SUNBURY	NC	27979
BEULAH	EASTERN	ROUTE 1 BOX 12	TURKEY	NC	28393
BEULAH	HAYWOOD	4 SUNSET CIRCLE	CANTON	NC	28716
BEULAH	JOHNSTON	ROUTE 2 BOX 544-A	DUNN	NC	28334
BEULAH	POLK	ROUTE 2 BOX 150	TRYON	NC	28782
BEULAH	RANDOLPH	ROUTE 2 BOX 39-A	BENNETT	NC	27208
BEULAH	ROBESON	ROUTE 9 BOX 325-C	LUMBERTON	NC	28358
BEULAH	SOUTH MOUNTAIN	ROUTE 3 BOX 108-A	VALE	NC	28168
BEULAH	SOUTH YADKIN	ROUTE 16 BOX 358	STATESVILLE	NC	28677
BEULAH HILL	SANDHILLS	P O BOX 492	PINEHURST	NC	28374
BEULAVILLE	NEW RIVER	P O BOX 394	BEULAVILLE	NC	28518
BEVERLY HILLS	BUNCOMBE	777 TUNNEL ROAD	ASHEVILLE	NC	28805
BEVERLY HILLS	PEE DEE	211 ELLERBE ROAD	ROCKINGHAM	NC	28379
BIBLE GOSPEL	SOUTH MOUNTAIN	ROUTE 1 BOX 261	CONNELLY SPRINGS	NC	28612

BIG CRABTREE		MITCHELL	ROUTE 2 BOX 1163	SPRUCE PINE	NC 28777
BIG FLATTS		ASHE	ROUTE 1 BOX 15-A	FLEETWOOD	NC 28626
BIG LAUREL		ASHE	ROUTE 2 BOX 276	CRESTON	NC 28615
BIG LAUREL		FRENCH BROAD	ROUTE 6 BOX 317	MARSHALL	NC 28753
BIG LEVEL		POLK	400 WILSON ROAD	MILL SPRING	NC 28756
BIG LICK		STANLY	ROUTE 1 BOX 354	OAKBORO	NC 28129
BIG MEADOWS		AVERY	ROUTE 3 BOX 89	NEWLAND	NC 28657
BIG RIDGE		TUCKASEIGEE	ROUTE 63	GLENVILLE	NC 28736
BIG ROCK CREEK		MITCHELL	ROUTE 2	BAKERSVILLE	NC 28705
BIG SPRINGS		SANDY RUN	ROUTE 1 BOX 194	ELLENBORO	NC 28040
BILLS CREEK		GREEN RIVER	ROUTE 1 BOX 439	LAKE LURE	NC 28746
BILTMORE		BUNCOMBE	980 HENDERSONVILLE ROAD	ASHEVILLE	NC 28803
BINGHAM MEMORIAL		GASTON	616 ATHENIA PLACE	BESSEMER CITY	NC 28016
BINKLEY MEMORIAL		GENERAL GROUP	BOX 2206	CHAPEL HILL	NC 27514
BISCOE FIRST		MONTGOMERY	P O BOX 36	BISCOE	NC 27209
BLACK MOUNTAIN		MACON	825 OLD GEORGIA ROAD	FRANKLIN	NC 28734
BLACK MOUNTAIN		MITCHELL	BOX 295	LTL SWITZERLAND	NC 28749
BLACK MOUNTAIN		TUCKASEIGEE	ROUTE 67 BOX 45-A	CULLOWHEE	NC 28723
BLACK MOUNTAIN FIRST		BUNCOMBE	P O BOX 656	BLACK MOUNTAIN	NC 28711
BLACKBURN	MS	THERON RANKIN	ROUTE 3 BOX 554	NEWTON	NC 28658
BLACKMONS GROVE		JOHNSTON	ROUTE 2	FOUR OAKS	NC 27524
BLACKWELDER PARK		CABARRUS	2206 SUMMIT AVENUE	KANNAPOLIS	NC 28081
BLACKWELL MEMORIAL		CHOWAN	ROAD & CYPRESS STREETS	ELIZABETH CITY	NC 27909
BLACKWOOD CHAPEL		MONTGOMERY	ROUTE 1	CANDOR	NC 27229
BLADEN UNION		ROBESON	ROUTE 7 BOX 236-F	FAYETTEVILLE	NC 28306
BLADENBORO FIRST		BLADEN	P O BOX 176/500 MAIN ST	BLADENBORO	NC 28320
BLAIRS FORK		CALDWELL	P O BOX 1975	LENOIR	NC 28645
BLAISE		YADKIN	ROUTE 9 BOX 337	MOCKSVILLE	NC 27028
BLANCH		BEULAH	ROUTE 1 BOX 42	BLANCH	NC 27212
BLANTYRE		TRANSYLVANIA	99 GORDON KING ROAD	PISGAH FOREST	NC 28768
BLOOMINGDALE		ROBESON	P O BOX 68	ORRUM	NC 28369
BLOWING ROCK FIRST		THREE FORKS	P O BOX 3	BLOWING ROCK	NC 28605
BLUE CREEK		NEW RIVER	325 BURGAW HIGHWAY	JACKSONVILLE	NC 28540
BLUE RIDGE		ASHE	ROUTE 2 BOX 308	WEST JEFFERSON	NC 28694
BLUE RIDGE		TRANSYLVANIA	P O BOX 65	CEDAR MOUNTAIN	NC 28718
BLUE RIDGE CHAPEL	MS	TRUETT	GREEN COVE ROAD	BRASSTOWN	NC 28902
BLUE ROCK		YANCEY	ROUTE 2	BURNSVILLE	NC 28714
BLUES GROVE		SURRY	446 GEORGE WILSON ROAD	MOUNT AIRY	NC 27030
BOARDMAN		COLUMBUS	ROUTE 1 BOX 335	EVERGREEN	NC 28438
BOGER CITY		SOUTH FORK	2201 EAST MAIN STREET	LINCOLNTON	NC 28092
BOGUE BANKS		ATLANTIC	P O BOX 1505	ATLANTIC BEACH	NC 28512
BOILING SPG LAKES FIRST		BRUNSWICK	P O BOX 2439/BLG SPG LKS	SOUTHPORT	NC 28461
BOILING SPRINGS		BRUSHY MOUNTAIN	ROUTE 1	PURLEAR	NC 28665
BOILING SPRINGS		KINGS MOUNTAIN	P O BOX 917	BOILING SPRINGS	NC 28017
BOILING SPRINGS		TRUETT	ROUTE 3 BOX 172	MURPHY	NC 28906
BOLENS CREEK		YANCEY	ROUTE 6	BURNSVILLE	NC 28714
BOLIVIA		BRUNSWICK	ROUTE 2 BOX 5-A	BOLIVIA	NC 28422
BOLTON		COLUMBUS	P O BOX 70	BOLTON	NC 28423
BONAPARTE		BRUNSWICK	ROUTE 1 BOX 244-A	SHALLOTTE	NC 28459
BONLEE		SANDY CREEK	P O BOX 75	BONLEE	NC 27213
BONNIE DOONE		NEW SOUTH RIVER	5200 BRAGG BOULEVARD	FAYETTEVILLE	NC 28303
BOONE FIRST		THREE FORKS	KING AND COLLEGE STREETS	BOONE	NC 28607
BOONE FORK		STONY FORK	ROUTE 1 BOX 650	BLOWING ROCK	NC 28605
BOONES NECK		BRUNSWICK	ROUTE 3 BOX 309-H	SUPPLY	NC 28462
BOONVILLE		YADKIN	P O BOX 429	BOONVILLE	NC 27011
BOSTIC FIRST		SANDY RUN	P O BOX 225	BOSTIC	NC 28018
BOYLSTON		TRANSYLVANIA	ROUTE 2 BOX 248	HORSE SHOE	NC 28742
BRAGGTOWN		YATES	3218 ROXBORO ROAD	DURHAM	NC 27704
BRANDT OAKS	MS	PIEDMONT	C/O P O BOX 5443	GREENSBORO	NC 27403
BRANTLEYS GROVE		WEST CHOWAN	ROUTE 3 BOX 12-A	AHOSKIE	NC 27910
BRASSFIELD		FLAT RIVER	ROUTE 1 BOX 187-D	CREEDMOOR	NC 27522
BREAD OF LIFE		YADKIN	ROUTE 5 BOX 359	MOCKSVILLE	NC 27028
BRENTWOOD		CENTRAL	P O BOX 815	HIGH POINT	NC 27261
BREVARD FIRST		TRANSYLVANIA	122 GASTON STREET	BREVARD	NC 28712
BRIAR BRANCH		BLADEN	P O BOX 1807	ELIZABETHTOWN	NC 28433
BRIARTOWN		MACON	STAR ROUTE BOX 230	TOPTON	NC 28781
BRIER CREEK		BRIER CREEK	ROUTE 2 BOX 107 B-1	RONDA	NC 28670
BRIGHT LIGHT		CABARRUS	133 FLOWES STR RD/MORTON	CONCORD	NC 28025
BRIGHTWATER		CAROLINA	ROUTE 7 BOX 99	HENDERSONVILLE	NC 28739
BRIMS GROVE		PILOT MOUNTAIN	ROUTE 2 BOX 153	PILOT MOUNTAIN	NC 27041
BRISTOL		ASHE	907 NORTH MAIN STREET	JEFFERSON	NC 28640
BRISTOL DRIVE		SOUTH YADKIN	221 BRISTOL DRIVE	STATESVILLE	NC 28677
BROAD CREEK FIRST		ATLANTIC	P O BOX 910	NEWPORT	NC 28570
BROAD RIDGE		ROBESON	ROUTE 1 BOX 434	ORRUM	NC 28369
BROAD RIVER		CAROLINA	3003 HIGHWAY 9	BLACK MOUNTAIN	NC 28711
BROAD RIVER		SANDY RUN	ROUTE 1 BOX 842	RUTHERFORDTON	NC 28139
BROADUS MEMORIAL		CABARRUS	57 GREEN STREET	CONCORD	NC 28025
BROADWAY		LITTLE RIVER	P O BOX 128	BROADWAY	NC 27505
BROADWAY SPANISH	MS	LITTLE RIVER	C/O P O BOX 128	BROADWAY	NC 27505
BROOKDALE		CABARRUS	2511 SOUTH RIDGE AVENUE	KANNAPOLIS	NC 28081
BROOKDALE		SANDY CREEK	1126 WEST 3RD STREET	SILER CITY	NC 27344
BROOKFORD		THERON RANKIN	161 20TH AVENUE SW	HICKORY	NC 28602
BROOKLEIGH		GASTON	3425 ROBINSON ROAD	GASTONIA	NC 28054
BROOKWOOD		CATAWBA RIVER	231 BROOKWOOD CHURCH ROAD	MORGANTON	NC 28655
BROOKWOOD		MOUNT ZION	1606 W DAVIS STREET	BURLINGTON	NC 27215
BROOKWOOD		NEW RIVER	P O BOX 7203	JACKSONVILLE	NC 28540
BROWN		EASTERN	ROUTE 3	CLINTON	NC 28328
BROWN CREEK		ANSON	ROUTE 1 BOX 172-B	WADESBORO	NC 28170
BROWN MOUNTAIN		PILOT MOUNTAIN	ROUTE 1	WESTFIELD	NC 27053
BROWNS		CULLOM	ROUTE 2	NORLINA	NC 27563
BROWNS CHAPEL		BUNCOMBE	ROUTE 7	WEAVERVILLE	NC 28787
BROWNS CREEK		YANCEY	3540 HWY 80 SOUTH	BURNSVILLE	NC 28714
BRUNSWICK		COLUMBUS	P O BOX 247	BRUNSWICK	NC 28424
BRUSH CREEK		SANDY CREEK	P O BOX 645	SILER CITY	NC 27344
BRUSH CREEK		TENNESSEE RIVER	704 WEST DEEP CREEK ROAD	BRYSON CITY	NC 28713
BRUSHY FORK		THREE FORKS	ROUTE 2 BOX 56	VILAS	NC 28692
BRYSON CITY FIRST		TENNESSEE RIVER	P O BOX 247	BRYSON CITY	NC 28713
BUCHANAN		PIEDMONT	301 BUCHANAN CHURCH ROAD	GREENSBORO	NC 27405
BUCK CREEK		MACON	ROUTE 1	HIGHLANDS	NC 28741
BUCKEYE		BUNCOMBE	102 WEST BUCKEYE ROAD	SWANNANOA	NC 28778
BUCKHORN		WEST CHOWAN	P O BOX 67	COMO	NC 27818
BUFF CREEK		TUCKASEIGEE	ROUTE 1 BOX 406	SYLVA	NC 28779
BUFFALO		ASHE	ROUTE 1	WEST JEFFERSON	NC 28694

BUFFALO	KINGS MOUNTAIN	1400 BUFFALO CHURCH CIR	SHELBY	NC	28150
BUFFALO COVE	CALDWELL	ROUTE 5 BOX 432	LENOIR	NC	28645
BUFFALO SHOALS	SOUTH FORK	ROUTE 5 BOX 1148	LINCOLNTON	NC	28092
BUIES CREEK FIRST	LITTLE RIVER	P O BOX 126	BUIES CREEK	NC	27506
BULL CREEK	FRENCH BROAD	290 BULL CREEK ROAD	MARSHALL	NC	28753
BULLOCK	FLAT RIVER	P O BOX 86	BULLOCK	NC	27507
BUNN	TAR RIVER	P O BOX 144	BUNN	NC	27508
BURGAW	WILMINGTON	P O BOX 385	BURGAW	NC	28425
BURGESS	CHOWAN	ROUTE 5 BOX 10	HERTFORD	NC	27944
BURKEMONT	CATAWBA RIVER	ROUTE 6 BOX 360	MORGANTON	NC	28655
BURLINGTON FIRST	MOUNT ZION	PO BOX 2686/BROAD & DAVIS	BURLINGTON	NC	27216
BURLINGTON FIRST	GENERAL GROUP	C/O 508 APPLE STREET	BURLINGTON	NC	27215
BURNELL	JOHNSTON	ROUTE 3 BOX 226	FOUR OAKS	NC	27524
BURNETTE COVE	HAYWOOD	ROUTE 2 BOX 112	CANTON	NC	28716
BURNETTE SIDING	HAYWOOD	ROUTE 3 BOX 529	CANTON	NC	28716
BURNINGTOWN	MACON	40 BOB EDWARDS ROAD	FRANKLIN	NC	28734
BURNSVILLE FIRST	YANCEY	P O BOX 425	BURNSVILLE	NC	28714
BURNT SWAMP	BURNT SWAMP	ROUTE 4 BOX 834	LUMBERTON	NC	28358
BURTON MEMORIAL	DAN VALLEY	ROUTE 10 BOX 407-B	REIDSVILLE	NC	27320
BUTNER FIRST	FLAT RIVER	P O BOX 44/WEST D STREET	BUTNER	NC	27509
BUTTERS	BLADEN	P O BOX 14	BUTTERS	NC	28324
BYRD'S CHAPEL	YANCEY	ROUTE 1 BOX 330	GREEN MOUNTAIN	NC	28740
CA-VEL	BEULAH	1885 NORTH MAIN STREET	ROXBORO	NC	27573
CABIN	NEUSE	ROUTE 2	PINK HILL	NC	28572
CAJAHS MOUNTAIN	CALDWELL	1169 CONNELLY SPRINGS RD	LENOIR	NC	28645
CALABASH	BRUNSWICK	ROUTE 3 BOX 726	SHALLOTTE	NC	28459
CALAHALN FRIENDSHIP	SOUTH YADKIN	ROUTE 1	MOCKSVILLE	NC	27028
CALIFORNIA CREEK	FRENCH BROAD	P O BOX 640	MARS HILL	NC	28754
CALVARY	ALEXANDER	161 AIRPORT ROAD	TAYLORSVILLE	NC	28681
CALVARY	ANSON	430 LANSFORD DRIVE	WADESBORO	NC	28170
CALVARY	ASHE	200 CHURCH STREET	WEST JEFFERSON	NC	28694
CALVARY	ATLANTIC	ROUTE 1 BOX 147-L	BEAUFORT	NC	28516
CALVARY	BEULAH	ROUTE 6 BOX 90	ROXBORO	NC	27573
CALVARY	BLUE RIDGE	ROUTE 4 BOX 1714/APT #7-A	MARION	NC	28752
CALVARY	BRUNSWICK	P O BOX 513	SHALLOTTE	NC	28459
CALVARY	BRUSHY MOUNTAIN	ROUTE 4 BOX 647	NORTH WILKESBORO	NC	28659
CALVARY	BUNCOMBE	531 HAYWOOD ROAD	ASHEVILLE	NC	28806
CALVARY	CABARRUS	703 BUICK AVENUE	KANNAPOLIS	NC	28081
CALVARY	CALDWELL	P O BOX 2005	LENOIR	NC	28645
CALVARY	CATAWBA RIVER	407 SOUTH GREEN STREET	MORGANTON	NC	28655
CALVARY	CHOWAN	801 RIVERSIDE AVENUE	ELIZABETH CITY	NC	27909
CALVARY	COLUMBUS	ROUTE 6 BOX 132-B	WHITEVILLE	NC	28472
CALVARY	DAN VALLEY	ROUTE 8 BOX 341	REIDSVILLE	NC	27320
CALVARY	EASTERN	103 WADE STREET	WARSAW	NC	28398
CALVARY	FRENCH BROAD	295 BAILEY STREET	MARS HILL	NC	28754
CALVARY	GASTON	3001 SOUTH YORK ROAD	GASTONIA	NC	28052
CALVARY	GREEN RIVER	52 CHIMNEY ROCK ROAD	RUTHERFORDTON	NC	28139
CALVARY	HAYWOOD	21 PHILLIPS STREET	CANTON	NC	28716
CALVARY	JOHNSTON	ROUTE 2	DUNN	NC	28334
CALVARY	KINGS MOUNTAIN	701 GARDNER STREET	SHELBY	NC	28150
CALVARY	LITTLE RIVER	P O BOX 1162	LILLINGTON	NC	27546
CALVARY	MACON	P O BOX 399	OTTO	NC	28763
CALVARY	MECKLENBURG	2200 ASHLEY ROAD	CHARLOTTE	NC	28208
CALVARY	MITCHELL	ROUTE 4/CANE CREEK ROAD	BAKERSVILLE	NC	28705
CALVARY	MONTGOMERY	P O BOX 131	TROY	NC	27371
CALVARY	MOUNT ZION	230 S WILLIAMSON STREET	BURLINGTON	NC	27215
CALVARY	NEW RIVER	122 THOMPSON STREET	JACKSONVILLE	NC	28540
CALVARY	NEW SOUTH RIVER	1943 PAMALEE DRIVE	FAYETTEVILLE	NC	28301
CALVARY	PEE DEE	410 RICE STREET	HAMLET	NC	28345
CALVARY	PIEDMONT	930 KNOX ROAD	MCLEANSVILLE	NC	27301
CALVARY	PILOT MOUNTAIN	5000 COUNTRY CLUB ROAD	WINSTON-SALEM	NC	27104
CALVARY	RALEIGH	2500 NEW BERN AVENUE	RALEIGH	NC	27610
CALVARY	RANDOLPH	1229 OAKGROVE ROAD	ASHEBORO	NC	27203
CALVARY	ROBESON	117 MARADA STREET	MAXTON	NC	28364
CALVARY	ROWAN	ROUTE 8 BOX 669	SALISBURY	NC	28144
CALVARY	SANDHILLS	ROUTE 1 BOX 226-A	CARTHAGE	NC	28327
CALVARY	SANDY RUN	ROUTE 2 BOX 147-A	MOORESBORO	NC	28114
CALVARY	SOUTH FORK	ROUTE 6 BOX 103-6	LINCOLNTON	NC	28092
CALVARY	STANLY	ROUTE 2 BOX 157	NORWOOD	NC	28128
CALVARY	SURRY	416 SOUTH FRANKLIN ROAD	MOUNT AIRY	NC	27030
CALVARY	THERON RANKIN	P O BOX 107	NEWTON	NC	28658
CALVARY	TRANSYLVANIA	101 OSBORNE ROAD	BREVARD	NC	28712
CALVARY	TUCKASEIGEE	ROUTE 2 BOX 144	SYLVA	NC	28779
CALVARY	UNION	2518 LANCASTER HIGHWAY	MONROE	NC	28110
CALVARY	WILMINGTON	423 NORTH 23RD STREET	WILMINGTON	NC	28405
CALVARY	YATES	1204 LYNN ROAD	DURHAM	NC	27703
CALVARY	SOUTH YADKIN	ROUTE 1 BOX 256-A	MOCKSVILLE	NC	27028
CALVARY G	NEUSE	P O BOX 951	GOLDSBORO	NC	27530
CALVARY K	NEUSE	ROUTE 8 BOX 32	KINSTON	NC	28501
CALVARY RM	NORTH ROANOKE	820 NASHVILLE ROAD	ROCKY MOUNT	NC	27803
CALVARY RR	NORTH ROANOKE	P O BOX 383	ROANOKE RAPIDS	NC	27870
CALVARY S	JOHNSTON	ROUTE 1	SELMA	NC	27576
CALVARY ROAD	HAYWOOD	108 SUTTON LOOP	WAYNESVILLE	NC	28786
CALVIN HEIGHTS	CATAWBA RIVER	310 CARBON CITY ROAD	MORGANTON	NC	28655
CALYPSO	EASTERN	P O BOX 248	CALYPSO	NC	28325
CAMBODIAN	MS MECKLENBURG	C/O 3117 WHITING AVENUE	CHARLOTTE	NC	28205
CAMERON	SANDHILLS	P O BOX 155	CAMERON	NC	28326
CAMP BRANCH	DOCK	ROUTE 2 BOX 119	ASH	NC	28420
CAMP BRANCH	HAYWOOD	CAMP BRANCH ROAD	WAYNESVILLE	NC	28786
CAMP CREEK	GREEN RIVER	ROUTE 1	UNION MILLS	NC	28167
CAMP HERMAN	PIEDMONT	5768 SUMMIT AVENUE	BROWNS SUMMIT	NC	27214
CAMPFIELD MEMORIAL	SANDY RUN	ROUTE 1 BOX 477	ELLENBORO	NC	28040
CAMPS CREEK	SANDY RUN	ROUTE 1 BOX 372	MOORESBORO	NC	28114
CANAAN	ROWAN	ROUTE 13 BOX 432	SALISBURY	NC	28144
CANDLEWYCK	MECKLENBURG	7200 PROVIDENCE ROAD	CHARLOTTE	NC	28226
CANDOR	MONTGOMERY	P O BOX 614	CANDOR	NC	27229
CANE CREEK	GREEN RIVER	1241 HWY 9 NORTH	MILL SPRING	NC	28756
CANE CREEK	MITCHELL	BOX 649/CANE CREEK ROAD	BAKERSVILLE	NC	28705
CANE CREEK	MOUNT ZION	ROUTE 3 BOX 817	HILLSBOROUGH	NC	27278
CANE CREEK	SANDY RUN	ROUTE 1	UNION MILLS	NC	28167
CANE RIVER	YANCEY	ROUTE 3	BURNSVILLE	NC	28714
CANETUCK	WILMINGTON	ROUTE 1 BOX 90	CURRIE	NC	28435
CANEY FORK	NEW FOUND	510 CANEY FORK ROAD	MARSHALL	NC	28753

CANTON		STANLY	ROUTE 4 BOX 284	ALBEMARLE	NC	28001
CANTON FIRST		HAYWOOD	P O BOX 567	CANTON	NC	28716
CAPE CARTERET		ATLANTIC	101 ANITA FORT DRIVE	SWANSBORO	NC	28584
CAPE FEAR		BURNT SWAMP	100 INDIAN DRIVE	FAYETTEVILLE	NC	28301
CAPE FEAR		NEW SOUTH RIVER	ROUTE 7 BOX 175	FAYETTEVILLE	NC	28306
CAPE HATTERAS	MS	CHOWAN	P O BOX 249	BUXTON	NC	27920
CAPEHARTS		WEST CHOWAN	ROUTE 1 BOX 276	MERRY HILL	NC	27957
CARALEIGH		RALEIGH	1400 GREEN STREET	RALEIGH	NC	27603
CARAWAY		RANDOLPH	ROUTE 1 BOX 209	SOPHIA	NC	27350
CAREY		CULLOM	ROUTE 7 BOX 115	HENDERSON	NC	27536
CARMEL		MECKLENBURG	2101 CARMEL ROAD	CHARLOTTE	NC	28226
CAROLEEN		SANDY RUN	P O BOX 458	CAROLEEN	NC	28019
CAROLINA		ROBESON	ROUTE 2 BOX 202	SAINT PAULS	NC	28384
CAROLINA BEACH FIRST		WILMINGTON	409 NORTH LAKE PARK BLVD	CAROLINA BEACH	NC	28428
CAROLINA MEMORIAL		LIBERTY	422 LIBERTY DRIVE	THOMASVILLE	NC	27360
CAROLINA PINES		RALEIGH	2655 SOUTH SAUNDERS ST	RALEIGH	NC	27603
CARPENTERS GROVE		KINGS MOUNTAIN	ROUTE 3 BOX 198	LAWNDALE	NC	28090
CARRBORO		YATES	P O BOX 156	CARRBORO	NC	27510
CARROLL MEMORIAL		NEW SOUTH RIVER	2210 HENRY AVENUE	FAYETTEVILLE	NC	28306
CARRS HILL		TRANSYLVANIA	P O BOX 1135	BREVARD	NC	28712
CARSONS CREEK		TRANSYLVANIA	ROUTE 1 BOX 210	BREVARD	NC	28712
CARSWELL MEMORIAL		SOUTH MOUNTAIN	ROUTE 4 BOX 456	MORGANTON	NC	28655
CARTERS CHAPEL		JOHNSTON	ROUTE 3 BOX 163-A	SELMA	NC	27576
CARTHAGE FIRST		SANDHILLS	P O BOX 824	CARTHAGE	NC	28327
CARTLEDGE CREEK		PEE DEE	ROUTE 3 BOX 421-B	ROCKINGHAM	NC	28379
CARTOOGECHAYE		MACON	645 OLD MURPHY ROAD	FRANKLIN	NC	28734
CARY FIRST		RALEIGH	218 SOUTH ACADEMY STREET	CARY	NC	27511
CASAR		KINGS MOUNTAIN	P O BOX 235	CASAR	NC	28020
CASCADE		SOUTH YADKIN	P O BOX 1161	MOORESVILLE	NC	28115
CASHIE		WEST CHOWAN	221 SOUTH QUEEN STREET	WINDSOR	NC	27983
CASHIERS		TUCKASEIGEE	P O BOX 336	CASHIERS	NC	28717
CASTALIA		TAR RIVER	P O BOX 35	CASTALIA	NC	27816
CASTLE HAYNE		WILMINGTON	P O BOX 25	CASTLE HAYNE	NC	28429
CATAWBA		THERON RANKIN	P O BOX 247	CATAWBA	NC	28609
CATAWBA FALLS		BLUE RIDGE	P O BOX 655	OLD FORT	NC	28762
CATAWBA HEIGHTS		BLUE RIDGE	P O BOX 1815	MARION	NC	28752
CATAWBA HEIGHTS		GASTON	311 BELMONT ROAD	BELMONT	NC	28012
CATAWBA VALLEY		CATAWBA RIVER	ROUTE 3 BOX 21	MORGANTON	NC	28655
CATAWBA VALLEY		THERON RANKIN	ROUTE 1 BOX 90-A	MAIDEN	NC	28650
CATHEDRAL		ANSON	P O BOX 500	WADESBORO	NC	28170
CATHERINE LAKE		NEW RIVER	ROUTE 4 BOX 183	RICHLANDS	NC	28574
CATHEYS CREEK		TRANSYLVANIA	722 ROSMAN HIGHWAY	BREVARD	NC	28712
CEDAR BRANCH		SOUTH ROANOKE	ROUTE 1 BOX 552	JAMESVILLE	NC	27846
CEDAR CREEK		NEW SOUTH RIVER	4751 TABOR CHURCH ROAD	FAYETTEVILLE	NC	28301
CEDAR FALLS		NEW SOUTH RIVER	6181 RAMSEY STREET	FAYETTEVILLE	NC	28301
CEDAR FALLS		RANDOLPH	BOX 187	CEDAR FALLS	NC	27230
CEDAR FORK		NEW RIVER	ROUTE 2 BOX 101-L	BEULAVILLE	NC	28518
CEDAR FORK		YATES	ROUTE 1 BOX 229	MORRISVILLE	NC	27560
CEDAR GROVE		ANSON	ROUTE 2 BOX 39-E	POLKTON	NC	28135
CEDAR GROVE		BURNT SWAMP	307 EAST GERTRUDE STREET	FAIRMONT	NC	28340
CEDAR GROVE		COLUMBUS	ROUTE 1 BOX 20	CERRO GORDO	NC	28430
CEDAR GROVE		GASTON	P O BOX 2703	GASTONIA	NC	28053
CEDAR GROVE		JOHNSTON	P O BOX 7231	WILSON	NC	27893
CEDAR GROVE		MECKLENBURG	10010 ILDEWILD ROAD	MATTHEWS	NC	28105
CEDAR GROVE		ROBESON	ROUTE 11 BOX 184	LUMBERTON	NC	28358
CEDAR GROVE		SOUTH FORK	ROUTE 3 BOX 89	MAIDEN	NC	28650
CEDAR GROVE	MS	RANDOLPH	P O BOX 2943	ASHEBORO	NC	27204
CEDAR HILL MISSIONARY		GENERAL GROUP	474 CEDAR HILL ROAD	ALEXANDER	NC	28701
CEDAR LANE		SURRY	ROUTE 2 BOX 417	CANA	VA	24317
CEDAR LODGE		LIBERTY	1305 CEDAR DRIVE	THOMASVILLE	NC	27360
CEDAR ROCK		CALDWELL	306 WILDWOOD ROAD	LENOIR	NC	28645
CEDAR ROCK		TAR RIVER	ROUTE 1 BOX 78	CASTALIA	NC	27816
CEDAR SPRINGS		CAROLINA	ROUTE 1	ZIRCONIA	NC	28790
CENTER		EASTERN	ROUTE 1 BOX 487	GARLAND	NC	28441
CENTER		MONTGOMERY	BOX 133	CANDOR	NC	27229
CENTER		NEW SOUTH RIVER	ROUTE 1 BOX 144	WADE	NC	28395
CENTER		STONE MOUNTAIN	ROUTE 1 BOX 225	NORTH WILKESBORO	NC	28659
CENTER CROSS		RANDOLPH	ROUTE 8 BOX 145	ASHEBORO	NC	27203
CENTER GROVE		CALDWELL	ROUTE 3 BOX 826	HUDSON	NC	28638
CENTER GROVE		PILOT MOUNTAIN	9035 CENTER GROVE CH ROAD	CLEMMONS	NC	27012
CENTER GROVE		WEST CHOWAN	ROUTE 1 BOX 92-X	AHOSKIE	NC	27910
CENTER HILL		CHOWAN	P O BOX 117	TYNER	NC	27980
CENTER HILL		LIBERTY	2410 COTTON GROVE ROAD	LEXINGTON	NC	27292
CENTER ROAD		BLADEN	ROUTE 2 BOX 394	BLADENBORO	NC	28320
CENTER VIEW		SOUTH FORK	ROUTE 2 BOX 449	MAIDEN	NC	28650
CENTERVIEW		CABARRUS	415 WALTER STREET	KANNAPOLIS	NC	28081
CENTERVIEW		GASTON	88 ACME ROAD	BELMONT	NC	28012
CENTERVIEW		NEW RIVER	1746 PINEY GREEN ROAD	JACKSONVILLE	NC	28540
CENTERVIEW		STANLY	ROUTE 5 BOX 83	ALBEMARLE	NC	28001
CENTERVIEW		UNION	ROUTE 4	MARSHVILLE	NC	28103
CENTERVILLE		ROBESON	ROUTE 6 BOX 244	LUMBERTON	NC	28358
CENTERVILLE		TAR RIVER	ROUTE 6	LOUISBURG	NC	27549
CENTERVILLE		WILMINGTON	P O BOX 27	KELLY	NC	28448
CENTRAL		CABARRUS	1810 MOOSE ROAD	KANNAPOLIS	NC	28081
CENTRAL		CALDWELL	P O BOX 5696	LENOIR	NC	28645
CENTRAL		CATAWBA RIVER	110 MURPHY COURT	MORGANTON	NC	28655
CENTRAL		MITCHELL	P O BOX 727	SPRUCE PINE	NC	28777
CENTRAL		NEW SOUTH RIVER	600 SPRING AVENUE	SPRING LAKE	NC	28390
CENTRAL		PIEDMONT	P O BOX 527	OAK RIDGE	NC	27310
CENTRAL		RALEIGH	ROUTE 1 BOX 122	WENDELL	NC	27591
CENTRAL		THERON RANKIN	4101 HIGHWAY 70 SW	HICKORY	NC	28602
CENTRAL		UNION	4821 WAXHAW-INDIAN TRL RD	MATTHEWS	NC	28105
CENTRAL	WC	CULLOM	P O DRAWER 178	HENDERSON	NC	27536
CENTRAL FALLS		RANDOLPH	1332 OLD LIBERTY ROAD	ASHEBORO	NC	27203
CENTRAL VIEW		SURRY	ROUTE 1 BOX 316	DOBSON	NC	27017
CERRO GORDO		COLUMBUS	P O BOX 159	CERRO GORDO	NC	28430
CHADBOURN		COLUMBUS	HOWARD ST AT 4TH AVENUE	CHADBOURN	NC	28431
CHALYBEATE SPRINGS		LITTLE RIVER	ROUTE 2 BOX 216	FUQUAY-VARINA	NC	27526
CHANDLER MILL ROAD		DAN VALLEY	ROUTE 2 BOX 212	REIDSVILLE	NC	27320
CHAPEL		GASTON	P O BOX 942	MOUNT HOLLY	NC	28120
CHAPEL GROVE		GASTON	2315 CAMP ROTARY ROAD	GASTONIA	NC	28052
CHAPEL HILL		BLUE RIDGE	ROUTE 1 BOX 35	MARION	NC	28752
CHAPEL HILL		FRENCH BROAD	C/O ROUTE 4 BOX 311	MARSHALL	NC	28753

CHAPMAN MEMORIAL		MECKLENBURG	1016 VALLEYDALE ROAD	CHARLOTTE	NC	28208
CHAPPELL HILL		CHOWAN	ROUTE 1 BOX 553-A	TYNER	NC	27980
CHARITY		YADKIN	ROUTE 1 BOX 127	BOONVILLE	NC	27011
CHARITY		CENTRAL	P O BOX 177	HIGH POINT	NC	27261
CHARLOTTE FIRST		MECKLENBURG	P O BOX 31046	CHARLOTTE	NC	28231
CHASE		SANDY RUN	ROUTE 2 BOX 78	MOORESBORO	NC	28114
CHEEK HEIGHTS		YATES	826 HARDEE STREET	DURHAM	NC	27703
CHEERFUL HOPE		COLUMBUS	ROUTE 1 BOX 529	DELCO	NC	28436
CHEROKEE		TENNESSEE RIVER	P O BOX 395	CHEROKEE	NC	28719
CHEROKEE CHAPEL		BURNT SWAMP	ROUTE 1 BOX 2	CHADBOURN	NC	28431
CHERRY GROVE		COLUMBUS	ROUTE 1 BOX 264	CERRO GORDO	NC	28430
CHERRY POINT		ATLANTIC	210 CHURCH RD/P O BOX 555	HAVELOCK	NC	28532
CHERRY SPRINGS		BLUE RIDGE	P O BOX 1030	OLD FORT	NC	28762
CHERRYFIELD		TRANSYLVANIA	ROUTE 2 BOX 661	BREVARD	NC	28712
CHERRYVILLE FIRST		GASTON	301 EAST FIRST STREET	CHERRYVILLE	NC	28021
CHERRYVILLE SECOND		GASTON	201 NORTH HOUSER STREET	CHERRYVILLE	NC	28021
CHESTNUT DALE		AVERY	ROUTE 1 BOX 503-A	NEWLAND	NC	28657
CHESTNUT GROVE		BUNCOMBE	DILLINGHAM ROAD	BARNARDSVILLE	NC	28709
CHESTNUT GROVE		MITCHELL	BOX 218	LTL SWITZERLAND	NC	28749
CHESTNUT GROVE		NEW FOUND	ROUTE 3 BOX 338	LEICESTER	NC	28748
CHESTNUT GROVE		SURRY	ROUTE 2 BOX 75	ARARAT	VA	24053
CHESTNUT GROVE		ALLEGHANY	ROUTE 1 BOX 187	SPARTA	NC	28675
CHESTNUT RIDGE		GASTON	ROUTE 3 BOX 31	KINGS MOUNTAIN	NC	28086
CHIMNEY ROCK		GREEN RIVER	RT 1 BOX 33/BOYS CAMP RD	LAKE LURE	NC	28746
CHINA GROVE		COLUMBUS	ROUTE 2	CHADBOURN	NC	28431
CHINA GROVE FIRST		ROWAN	P O BOX 3	CHINA GROVE	NC	28023
CHINESE	MS	MECKLENBURG	C/O 4301 SHAMROCK DRIVE	CHARLOTTE	NC	28215
CHINESE	MS	RALEIGH	102 SHEPHERD STREET	RALEIGH	NC	27607
CHOCKOYOTTE		NORTH ROANOKE	303 CHOCKOYOTTE STREET	ROANOKE RAPIDS	NC	27870
CHOCOWINITY FIRST		SOUTH ROANOKE	ROUTE 1 BOX 246	CHOCOWINITY	NC	27817
CHRIST COMMUNITY		GASTON	1128 N RANSON STREET	GASTONIA	NC	28052
CHRIST GOSPEL		GENERAL GROUP	302 OLD THOMASVILLE	HIGH POINT	NC	27261
CHRIST UNITED		THERON RANKIN	P O BOX 13	HICKORY	NC	28603
CHRISTIAN CREEK		BUNCOMBE	40 NEW SALEM ROAD	SWANNANOA	NC	28778
CHRISTIAN FAITH		GENERAL GROUP	C/O ROUTE 2 BOX 116	GERMANTON	NC	27109
CHRISTIAN FAMILY		MECKLENBURG	3030 SOUTH ALLEN ROAD	CHARLOTTE	NC	28213
CHRISTIAN FREEDOM		KINGS MOUNTAIN	ROUTE 2 BOX 424	KINGS MOUNTAIN	NC	28086
CHRISTIAN HARBOR		WEST CHOWAN	P O BOX 326	HARRELLSVILLE	NC	27942
CHRISTOPHER ROAD	MS	KINGS MOUNTAIN	624 CHRISTOPHER ROAD	SHELBY	NC	28150
CHURCH OF GOD'S GLORY		GENERAL GROUP	1804 CANTERBURY ROAD	ROCKY MOUNT	NC	27801
CHURCHILL DRIVE		KINGS MOUNTAIN	822 CHURCHILL DRIVE	SHELBY	NC	28150
CHURCHLAND		LIBERTY	ROUTE 5 BOX 1036	LEXINGTON	NC	27292
CITY LAKE		MOUNT ZION	ROUTE 9 BOX 442	BURLINGTON	NC	27215
CLAREMONT FIRST		THERON RANKIN	P O BOX 489	CLAREMONT	NC	28610
CLARENDON		COLUMBUS	ROUTE 1 BOX 30	CLARENDON	NC	28432
CLARKS CHAPEL		CALDWELL	345 CLARKS CHAPEL ROAD	LENOIR	NC	28645
CLARKS CREEK		THREE FORKS	ROUTE 4 BOX 184	BANNER ELK	NC	28604
CLARKTON FIRST		BLADEN	P O BOX 567	CLARKTON	NC	28433
CLAYTON FIRST		JOHNSTON	P O BOX 35	CLAYTON	NC	27520
CLEAR BRANCH		BUNCOMBE	P O BOX 290	BAT CAVE	NC	28710
CLEAR CREEK		MACON	P O BOX 1417	HIGHLANDS	NC	28741
CLEAR CREEK		MECKLENBURG	9015 FERGUSON ROAD	CHARLOTTE	NC	28227
CLEAR VIEW		RANDOLPH	ROUTE 1 BOX 55	FRANKLINVILLE	NC	27248
CLEARVIEW		CALDWELL	ROUTE 2 BOX 844	LENOIR	NC	28645
CLEARVIEW		LIBERTY	9 CLEARVIEW STREET	LEXINGTON	NC	27292
CLEMENT		BEULAH	ROUTE 2 BOX 199	HURDLE MILLS	NC	27541
CLEMENT		NEW SOUTH RIVER	ROUTE 1 BOX 100	AUTRYVILLE	NC	28318
CLEMMONS FIRST		PILOT MOUNTAIN	P O BOX 279	CLEMMONS	NC	27012
CLEVELAND		SOUTH YADKIN	P O BOX 325	CLEVELAND	NC	27013
CLIFFSIDE		SANDY RUN	P O BOX 336	CLIFFSIDE	NC	28024
CLIFTON		ASHE	ROUTE 1 BOX 243	WARRENSVILLE	NC	28693
CLIFTON ROAD		PIEDMONT	3815 CLIFTON ROAD	GREENSBORO	NC	27407
CLINCHFIELD		BLUE RIDGE	1420 EAST COURT STREET	MARION	NC	28752
CLINTON FIRST		EASTERN	P O BOX 837	CLINTON	NC	28328
CLOSER WALK		SURRY	410 ROBERTS STREET	MOUNT AIRY	NC	27030
CLOVER		CALDWELL	99 PINEWOOD ROAD	GRANITE FALLS	NC	28630
CLOVERDALE		CENTRAL	415 ACADEMY STREET	HIGH POINT	NC	27260
CLYBONVILLE		ROBESON	P O BOX 1637	LUMBERTON	NC	28358
CLYDE FIRST		HAYWOOD	P O BOX 356	CLYDE	NC	28721
CLYDES CHAPEL		JOHNSTON	ROUTE 1 BOX 211	WENDELL	NC	27591
COATS		LITTLE RIVER	P O BOX 297	COATS	NC	27521
COBB MEMORIAL		PEE DEE	P O BOX 150	CORDOVA	NC	28330
COCHRAN STREET		SOUTH YADKIN	P O BOX 5531	STATESVILLE	NC	28677
COGGINS MEMORIAL		LIBERTY	1306 SOUTH MAIN STREET	LEXINGTON	NC	27292
COINJOCK		CHOWAN		COINJOCK	NC	27923
COLD SPRINGS		TENNESSEE RIVER	ROUTE 3	BRYSON CITY	NC	28713
COLDWATER		CABARRUS	1045 UNION STREET SOUTH	CONCORD	NC	28025
COLERAIN		WEST CHOWAN	P O BOX 126	COLERAIN	NC	27924
COLFAX		PILOT MOUNTAIN	P O BOX 68	COLFAX	NC	27235
COLLEGE ACRES		WILMINGTON	702 EASTWOOD ROAD	WILMINGTON	NC	28403
COLLEGE AVENUE		CALDWELL	P O BOX 592	LENOIR	NC	28645
COLLEGE PARK		CABARRUS	C/O 4256 GLENN HAVEN DR	HARRISBURG	NC	28075
COLLEGE PARK		NEW RIVER	99 UNIVERSITY DRIVE	JACKSONVILLE	NC	28540
COLLEGE PARK		PIEDMONT	1601 WALKER AVENUE	GREENSBORO	NC	27403
COLLEGE PARK		PILOT MOUNTAIN	1701 POLO ROAD	WINSTON-SALEM	NC	27106
COLLEGE PARK		GENERAL GROUP	-	DALLAS	NC	28034
COLLINS GROVE		RALEIGH	ROUTE 2 BOX 341	HOLLY SPRINGS	NC	27540
COLONIAL HILLS		MOUNT ZION	RT 5 BOX 702/LAWRENCE RD	HILLSBOROUGH	NC	27278
COLONY		ATLANTIC	P O BOX 2844	NEW BERN	NC	28561
COLUMBIA		CHOWAN	P O BOX 82	COLUMBIA	NC	27925
COLUMBUS		POLK	P O BOX 485	COLUMBUS	NC	28722
COMERS CHAPEL		DAN VALLEY	ROUTE 2 BOX 760	MADISON	NC	27025
COMMONWEALTH		MECKLENBURG	1421 BRIARCREEK ROAD	CHARLOTTE	NC	28205
COMMUNITY		CABARRUS	816 NORTH CENTRAL AVENUE	LOCUST	NC	28097
COMMUNITY		CATAWBA RIVER	P O BOX 835	MORGANTON	NC	28655
COMMUNITY		DAN VALLEY	ROUTE 1 BOX 83	MAYODAN	NC	27027
COMMUNITY		GASTON	P O BOX 534	DALLAS	NC	28034
COMMUNITY		KINGS MOUNTAIN	4200 CHATFIELD ROAD	SHELBY	NC	28150
COMMUNITY		LIBERTY	ROUTE 2 BOX 1189	LEXINGTON	NC	27292
COMMUNITY		RALEIGH	500 EAST JONES AVENUE	WAKE FOREST	NC	27587
COMMUNITY		ROWAN	P O BOX 158	SALISBURY	NC	28144
COMMUNITY		SANDY CREEK	NORTH CHATHAM AVENUE	SILER CITY	NC	27344
COMMUNITY		SOUTH YADKIN	P O BOX 202	MOUNT MOURNE	NC	28123

COMMUNITY	SURRY	452 RED BRANCH ROAD	MOUNT AIRY	NC	27030
COMMUNITY	TRANSYLVANIA	BUENA VISTA DRIVE	BREVARD	NC	28712
COMMUNITY	GENERAL GROUP	ROUTE 7	MOCKSVILLE	NC	27028
COMMUNITY	GENERAL GROUP	C/O 324 RAILROAD STREET	WAKE FOREST	NC	27587
COMMUNITY CENTER	NORTH ROANOKE	ROUTE 2 BOX 107-B	HALIFAX	NC	27839
COMMUNITY CHAPEL	BRUNSWICK	P O BOX 336	LELAND	NC	28451
COMMUNITY MISSIONARY	MACON	SLOAN STREET	FRANKLIN	NC	28734
CONCORD	CALDWELL	FALLS AVE AT CIRCLE DRIVE	GRANITE FALLS	NC	28630
CONCORD	EASTERN	ROUTE 1 BOX 86	ROSE HILL	NC	28458
CONCORD	FLAT RIVER	ROUTE 2/TELECOM DRIVE	CREEDMOOR	NC	27522
CONCORD	NEW SOUTH RIVER	P O BOX 429	STEDMAN	NC	28391
CONCORD	ROCKY FACE	ROUTE 1 BOX 37	STONY POINT	NC	28678
CONCORD	SANDY RUN	ROUTE 1 BOX 318	BOSTIC	NC	28018
CONCORD FIRST	CABARRUS	P O BOX 643	CONCORD	NC	28025
CONCORD LAKE	CABARRUS	803 KLONDALE AVENUE	KANNAPOLIS	NC	28081
CONNARITSA	WEST CHOWAN	P O BOX 160	AULANDER	NC	27805
CONNELLY SPGS FIRST	CATAWBA RIVER	P O BOX 308	CONNELLY SPRINGS	NC	28612
CONRAD MEMORIAL	CENTRAL	1920 N CENTENNIAL STREET	HIGH POINT	NC	27260
CONWAY	WEST CHOWAN	P O BOX 160	CONWAY	NC	27820
CONWAY'S CHAPEL	CALDWELL	118-D SPENCER HEIGHTS	LENOIR	NC	28645
COOL SPRING	CHOWAN	ROUTE 1 BOX 62	EURE	NC	27935
COOL SPRING	NEW SOUTH RIVER	P O BOX 345	FAYETTEVILLE	NC	28301
COOL SPRINGS	ELKIN	ROUTE 2 BOX 781	ELKIN	NC	28621
COOL SPRINGS	SANDY CREEK	1313 COOL SPRINGS ROAD	SANFORD	NC	27330
COOL SPRINGS	THREE FORKS	P O BOX 103	BLOWING ROCK	NC	28605
COOLEEMEE FIRST	ROWAN	P O BOX 518	COOLEEMEE	NC	27014
COOPERS GAP	POLK	1079 WEST WILSON ROAD	MILL SPRING	NC	28756
COPELAND	SURRY	ROUTE 2 BOX 411	DOBSON	NC	27017
CORDOVA	PEE DEE	P O BOX 160/LEDBETTER RD	CORDOVA	NC	28330
CORINTH	BUNCOMBE	ROUTE 5	LEICESTER	NC	28748
CORINTH	CHOWAN	P O DRAWER 1325	ELIZABETH CITY	NC	27909
CORINTH	COLUMBUS	ROUTE 3 BOX 66	CHADBOURN	NC	28431
CORINTH	EASTERN	ROUTE 1 BOX 329	ROSE HILL	NC	28458
CORINTH	FLAT RIVER	ROUTE 2 BOX 1220	OXFORD	NC	27565
CORINTH	JOHNSTON	ROUTE 1 BOX 269	ZEBULON	NC	27597
CORINTH	NEW SOUTH RIVER	ROUTE 1	SALEMBURG	NC	28385
CORINTH	NORTH ROANOKE	ROUTE 4 BOX 42	NASHVILLE	NC	27856
CORINTH	SANDY RUN	ROUTE 2 BOX 144	ELLENBORO	NC	28040
CORINTH	SOUTH MOUNTAIN	ROUTE 1	CASAR	NC	28020
CORINTH	TAR RIVER	ROUTE 6 BOX 109	LOUISBURG	NC	27549
CORINTH	THERON RANKIN	ROUTE 3 BOX 29	VALE	NC	28168
CORINTH	UNION	2919 DOSTER ROAD	MONROE	NC	28110
CORNELIUS FIRST	MECKLENBURG	P O BOX 100	CORNELIUS	NC	28031
CORNERSTONE	MECKLENBURG	8947 ALBEMARLE ROAD	CHARLOTTE	NC	28212
CORNERSTONE	UNION	1329 STALLINGS ROAD	MATTHEWS	NC	28105
CORNERSTONE	CENTRAL	P O BOX 4835	HIGH POINT	NC	27263
CORNERSTONE	PILOT MOUNTAIN	4635 HIGH POINT ROAD	KERNERSVILLE	NC	27284
CORNERSTONE	RALEIGH	P O BOX 36070	RALEIGH	NC	27606
CORNERSTONE	PIEDMONT	1602 BENJAMIN PARKWAY	GREENSBORO	NC	27408
CORRIHER HEIGHTS	ROWAN	ROUTE 3 BOX 140-E	CHINA GROVE	NC	28023
COTTONVILLE	STANLY	ROUTE 1 BOX 239	NORWOOD	NC	28128
COUNCIL	BLADEN	P O BOX 10	COUNCIL	NC	28434
COURTNEY	YADKIN	ROUTE 5 BOX 429	MOCKSVILLE	NC	27028
COVE CITY	ATLANTIC	P O BOX 349	COVE CITY	NC	28523
COVE CREEK	HAYWOOD	ROUTE 2 BOX 247	WAYNESVILLE	NC	28786
COVE CREEK	THREE FORKS	P O BOX 68	SUGAR GROVE	NC	28679
COVENANT	MECKLENBURG	8324 PROVIDENCE ROAD W	MATTHEWS	NC	28105
COVENANT	UNION	2706 SECREST SHORTCUT RD	MONROE	NC	28110
COVENANT	MS THERON RANKIN	P O BOX 1133	CONOVER	NC	28613
COWEE	MACON	24 LEATHERMAN ROAD	FRANKLIN	NC	28734
COWEETA	MACON	150 COWEETA CHURCH ROAD	OTTO	NC	28763
CRAB CREEK	CAROLINA	ROUTE 3 BOX 229	HENDERSONVILLE	NC	28739
CRABTREE	HAYWOOD	ROUTE 3	CLYDE	NC	28721
CRABTREE	YANCEY	ROUTE 2 BOX 122	BURNSVILLE	NC	28714
CRABTREE CHAPEL	MITCHELL	ROUTE 2 BOX 1028	SPRUCE PINE	NC	28777
CRABTREE VALLEY	RALEIGH	P O BOX 30954	RALEIGH	NC	27612
CRAIG MEMORIAL	SOUTH FORK	ROUTE 2 BOX 88	STANLEY	NC	28164
CRAMERTON FIRST	GASTON	8TH AVENUE AT 10TH STREET	CRAMERTON	NC	28032
CRANBERRY	BRIER CREEK	ROUTE 2 BOX 209-B	ROARING RIVER	NC	28669
CRANBERRY	AVERY	C/O P O BOX 341 - POTTER	CRANBERRY	NC	28614
CREECH MEMORIAL	WEST CHOWAN	P O BOX 764	AHOSKIE	NC	27910
CREEDMOOR FIRST	FLAT RIVER	P O BOX 38/MAIN STREET	CREEDMOOR	NC	27522
CREEDMOOR ROAD	RALEIGH	6001 CREEDMOOR ROAD	RALEIGH	NC	27612
CREEKSVILLE	WEST CHOWAN	ROUTE 2 BOX 265	CONWAY	NC	27820
CRESSET	YATES	3707 GARRETT ROAD	DURHAM	NC	27707
CREST VIEW	CALDWELL	908 BLOWING ROCK ROAD	LENOIR	NC	28645
CRESTVIEW	HAYWOOD	ROUTE 5 BOX 298	CANTON	NC	28716
CRESTVIEW	PEE DEE	ROUTE 3 BOX 59-A	ROCKINGHAM	NC	28379
CRESTVIEW	SANDY RUN	1010 CHURCH STREET	FOREST CITY	NC	28043
CRESTVIEW	MS LITTLE RIVER	P O BOX 1342	DUNN	NC	28334
CRESTWOOD	JOHNSTON	ROUTE 3 BOX 480	SMITHFIELD	NC	27577
CRESTWOOD	PILOT MOUNTAIN	530 MOTOR ROAD	WINSTON-SALEM	NC	27105
CRESWELL	CHOWAN	P O BOX 278	CRESWELL	NC	27928
CROSS CREEK TABERNACLE	NEW SOUTH RIVER	P O BOX 63/HERITAGE SQ	FAYETTEVILLE	NC	28302
CROSS MEMORIAL	BLUE RIDGE	P O BOX 1127	MARION	NC	28752
CROSS MEMORIAL	CATAWBA RIVER	ROUTE 11 BOX 311	MORGANTON	NC	28655
CROSS ROAD	RANDOLPH	P O BOX 2042	ASHEBORO	NC	27203
CROSS ROADS	CAROLINA		ZIRCONIA	NC	28790
CROSS ROADS	MOUNT ZION	ROUTE 6 BOX 888	HILLSBOROUGH	NC	27278
CROSS ROADS	SURRY	ROUTE 1 BOX 490	DOBSON	NC	27017
CROSS ROCK	NEW FOUND	P O BOX 40	LEICESTER	NC	28748
CROSSNORE FIRST	AVERY	P O DRAWER B	CROSSNORE	NC	28616
CROUSE	SOUTH FORK	P O BOX 190	CROUSE	NC	28033
CRUSADER	MECKLENBURG	524 MELYNDA ROAD	CHARLOTTE	NC	28208
CUB CREEK	BRUSHY MOUNTAIN	ROUTE 3 BOX 489	WILKESBORO	NC	28697
CULLOWHEE	TUCKASEIGEE	P O BOX 37	CULLOWHEE	NC	28723
CULLOWHEE VALLEY	TUCKASEIGEE	P O BOX 1749	CULLOWHEE	NC	28723
CUMBERLAND	NEW SOUTH RIVER	ROUTE 20 BOX 1255	FAYETTEVILLE	NC	28306
CUMBERLAND AVENUE	BUNCOMBE	119 CUMBERLAND AVENUE	ASHEVILLE	NC	28801
CUMBERLAND UNION	NEW SOUTH RIVER	ROUTE 2 BOX 356-F	FAYETTEVILLE	NC	28301
CUMNOCK	SANDY CREEK	5325 CUMNOCK ROAD	SANFORD	NC	27330
CURRYTOWN	LIBERTY	ROUTE 4 BOX 1363	LEXINGTON	NC	27292
CYPRESS CHAPEL	TAR RIVER	ROUTE 2 BOX 433	SPRING HOPE	NC	27882

CYPRESS CREEK		BLADEN	ROUTE 2 BOX 307	GARLAND	NC	28441
DALLAS		GASTON	402 W TRADE STREET	DALLAS	NC	28034
DAN SPRINGS		TENNESSEE RIVER	P O BOX 1428	BRYSON CITY	NC	28713
DAN VALLEY		DAN VALLEY	ROUTE 4	STONEVILLE	NC	27048
DANA		CAROLINA	P O BOX 377	DANA	NC	28724
DANBURY		PILOT MOUNTAIN	P O BOX 143	DANBURY	NC	27016
DANIELTOWN	MS	SANDY RUN	ROUTE 3/HIGHWAY 221 SOUTH	FOREST CITY	NC	28043
DARLINGTON		NORTH ROANOKE	ROUTE 2 BOX 125	HALIFAX	NC	27839
DAVID		KINGS MOUNTAIN	ROUTE 2 BOX 537	KINGS MOUNTAIN	NC	28086
DAVID MEMORIAL		SOUTH FORK	P O BOX 611	LINCOLNTON	NC	28092
DAVIDSON FIRST		MECKLENBURG	ROUTE 2 BOX 200	DAVIDSON	NC	28036
DAVIS CHAPEL		FRENCH BROAD	P O BOX 306	MARSHALL	NC	28753
DAVIS FIRST		ATLANTIC	P O BOX 146	DAVIS	NC	28524
DAVIS GROVE		NEUSE	ROUTE 3 BOX 547	SNOW HILL	NC	28580
DAVIS MEMORIAL		BRUSHY MOUNTAIN	ROUTE 1 BOX 645	WILKESBORO	NC	28697
DAVIS MEMORIAL		GASTON	1005 ROBINWOOD ROAD	GASTONIA	NC	28054
DAWSON		NORTH ROANOKE	ROUTE 1 BOX 188	ENFIELD	NC	27823
DEAF	MS	EASTERN	C/O ROUTE 3 BOX 67	WALLACE	NC	28466
DEAF	MS	MECKLENBURG	P O BOX 31046	CHARLOTTE	NC	28212
DEAF FIRST	MS	THERON RANKIN	C/O ROUTE 7 BOX 99	HICKORY	NC	28601
DEAVERVIEW		BUNCOMBE	P O BOX 6112	ASHEVILLE	NC	28816
DEEP BRANCH		BURNT SWAMP	ROUTE 4 BOX 485	LUMBERTON	NC	28358
DEEP CREEK		ANSON	ROUTE 3 BOX 140	WADESBORO	NC	28170
DEEP CREEK		TENNESSEE RIVER	P O BOX 597	BRYSON CITY	NC	28713
DEEP CREEK		YADKIN	ROUTE 4 BOX 405-A	YADKINVILLE	NC	27055
DEEP RIVER		RANDOLPH	ROUTE 1 BOX 208	RAMSEUR	NC	27316
DEEP RUN FIRST		NEUSE	P O BOX 67	DEEP RUN	NC	28525
DEEP SPRINGS		ANSON	ROUTE 1	PEACHLAND	NC	28133
DEEP SPRINGS		DAN VALLEY	ROUTE 1 BOX 214	STONEVILLE	NC	27048
DEITZ MEMORIAL		TUCKASEIGEE	ROUTE 2 BOX 163-A	SYLVA	NC	28779
DELCO FIRST		COLUMBUS	P O BOX 199	DELCO	NC	28436
DELLWOOD		HAYWOOD	106 DELLWOOD ROAD	WAYNESVILLE	NC	28786
DELRAYNO		FLAT RIVER	208 RAYLAND STREET	OXFORD	NC	27565
DENNYVILLE		BRIER CREEK	ROUTE 2 BOX 200	RONDA	NC	28670
DENTON FIRST		LIBERTY	P O BOX 515	DENTON	NC	27239
DENVER		SOUTH FORK	P O BOX 383	DENVER	NC	28037
DERITA		MECKLENBURG	2835 W SUGAR CREEK ROAD	CHARLOTTE	NC	28213
DEXTER		FLAT RIVER	ROUTE 2 BOX 925	OXFORD	NC	27565
DIAMOND HILL		SOUTH YADKIN	803 SOWERS STREET	STATESVILLE	NC	28677
DICKS CREEK		TUCKASEIGEE	ROUTE 2 BOX 163	WHITTIER	NC	28789
DILWORTH		MECKLENBURG	825 MCDONALD AVENUE	CHARLOTTE	NC	28203
DOBSON CHAPEL		EASTERN	ROUTE 1 BOX 118-B	MAGNOLIA	NC	28453
DOBSON FIRST		SURRY	P O BOX 278	DOBSON	NC	27017
DOE RIDGE		STONY FORK	ROUTE 5 BOX 390	BOONE	NC	28607
DOERS OF THE WORD		MECKLENBURG	6311 COACH HILL LANE	CHARLOTTE	NC	28212
DOGWOOD		BURNT SWAMP	P O BOX 40	ROWLAND	NC	28383
DORTCHES		NORTH ROANOKE	ROUTE 3 BOX 293-A	ROCKY MOUNT	NC	27804
DOUBLE SHOALS		KINGS MOUNTAIN	ROUTE 5	SHELBY	NC	28150
DOUBLE SPRINGS		CAROLINA	ROUTE 1	ZIRCONIA	NC	28790
DOUBLE SPRINGS		KINGS MOUNTAIN	1130 DOUBLE SPRINGS CH RD	SHELBY	NC	28150
DOVER		ATLANTIC	P O BOX 158	DOVER	NC	28526
DOVER		KINGS MOUNTAIN	413 POLKVILLE ROAD	SHELBY	NC	28150
DOVER		MONTGOMERY	ROUTE 2 BOX 204	SEAGROVE	NC	27341
DOVER		ROCKY FACE	ROUTE 2 BOX 212	TAYLORSVILLE	NC	28681
DOVER		SURRY	542 DOVER CHURCH ROAD	MOUNT AIRY	NC	27030
DOWNINGS CREEK		TRUETT	ROUTE 1 BOX 27	HAYESVILLE	NC	28904
DREXEL FIRST		CATAWBA RIVER	P O BOX 308	DREXEL	NC	28619
DREXEL MEMORIAL		CATAWBA RIVER	P O BOX 638/N MAIN STREET	DREXEL	NC	28619
DRURY DOBBINS		SANDY RUN	ROUTE 1 BOX 265-A	ELLENBORO	NC	28040
DRY POND UNION		CALDWELL	200 UNION CHURCH ROAD	GRANITE FALLS	NC	28630
DUBLIN FIRST		BLADEN	P O BOX 187	DUBLIN	NC	28332
DUDLEY SHOALS		CALDWELL	ROUTE 1 BOX 212	GRANITE FALLS	NC	28630
DUKE MEMORIAL		TAR RIVER	ROUTE 2 BOX 304	SPRING HOPE	NC	27882
DULAH		DOCK	ROUTE 3 BOX 218	TABOR CITY	NC	28463
DUNCAN		LITTLE RIVER	ROUTE 1	HOLLY SPRINGS	NC	27540
DUNDARRACH		BURNT SWAMP	ROUTE 1 BOX 12-E	PARKTON	NC	28371
DUNN FIRST		LITTLE RIVER	W BROAD ST AT LAYTON AVE	DUNN	NC	28334
DUNN SECOND		LITTLE RIVER	ROUTE 1 BOX 1	DUNN	NC	28334
DUNNS CREEK		TRANSYLVANIA	ROUTE 1 BOX 30-2	BREVARD	NC	28712
DUNNS GROVE		STANLY	ROUTE 5 BOX 717	ALBEMARLE	NC	28001
DUNNS MOUNTAIN		ROWAN	ROUTE 12 BOX 378-B	SALISBURY	NC	28144
DUNNS ROCK		TRANSYLVANIA	ROUTE 4 BOX 261	BREVARD	NC	28712
DURHAM FIRST		YATES	414 CLEVELAND STREET	DURHAM	NC	27701
DURHAM MEMORIAL		MECKLENBURG	1601 TODDVILLE ROAD	CHARLOTTE	NC	28214
DURHAM MEMORIAL		YATES	2703 HOLLOWAY STREET	DURHAM	NC	27703
DUTCH COVE		HAYWOOD	ROUTE 4 BOX 326	CANTON	NC	28716
DYSARTVILLE		BLUE RIDGE	ROUTE 1 BOX 534	NEBO	NC	28761
EAGLE FALLS		DAN VALLEY	ROUTE 2 BOX 801	MADISON	NC	27025
EAGLE SPRINGS		MONTGOMERY	P O BOX 118	EAGLE SPRINGS	NC	27242
EAGLES		SOUTH ROANOKE	ROUTE 1 BOX 693	MACCLESFIELD	NC	27852
EARLYS		WEST CHOWAN	ROUTE 1 BOX 20	AHOSKIE	NC	27910
EAST		MECKLENBURG	6850 MONROE ROAD	CHARLOTTE	NC	28212
EAST ALBEMARLE		STANLY	ROUTE 5 BOX 659	ALBEMARLE	NC	28001
EAST BELMONT		GASTON	501 EAST CATAWBA STREET	BELMONT	NC	28012
EAST BEND		YADKIN	P O BOX 146	EAST BEND	NC	27018
EAST CANTON		HAYWOOD	30 HARRISON STREET	CANTON	NC	28716
EAST CARTERET	MS	ATLANTIC	ROUTE S3 BOX 234	BEAUFORT	NC	28516
EAST CORINTH		ROWAN	ROUTE 1 BOX 423	GOLD HILL	NC	28071
EAST ELKIN		ELKIN	129 JOHNSON STREET	ELKIN	NC	28621
EAST ERWIN		LITTLE RIVER	P O BOX 416	ERWIN	NC	28339
EAST FIRST STREET		THERON RANKIN	P O BOX 273	NEWTON	NC	28658
EAST FLAT ROCK FIRST		CAROLINA	P O BOX 305	EAST FLAT ROCK	NC	28726
EAST FORK		HAYWOOD	ROUTE 2 BOX 371	CANTON	NC	28716
EAST FORK		TRANSYLVANIA	ROUTE 1	BREVARD	NC	28712
EAST FORK		TUCKASEIGEE	ROUTE 2	SYLVA	NC	28779
EAST FRANKLIN		MACON	ROUTE 7	FRANKLIN	NC	28734
EAST GASTONIA		GASTON	114 N CHURCH STREET	GASTONIA	NC	28054
EAST GRIMES AVE	MS	CENTRAL	820 RANDOLPH STREET	HIGH POINT	NC	27260
EAST HICKORY		THERON RANKIN	130 16TH STREET SE	HICKORY	NC	28602
EAST HUNTERSVILLE		MECKLENBURG	P O BOX 1186	HUNTERSVILLE	NC	28078
EAST LAURINBURG		PEE DEE	5TH ST/GENERAL DELIVERY	LAURINBURG	NC	28352
EAST LUMBERTON		ROBESON	200 WHITEVILLE AVENUE	LUMBERTON	NC	28358
EAST MAIDEN		SOUTH FORK	P O BOX 386	MAIDEN	NC	28650
EAST MARION		BLUE RIDGE	P O BOX 1510	MARION	NC	28752

EAST SANFORD	SANDY CREEK	300 NORTH AVENUE	SANFORD	NC	27330
EAST SIDE	DAN VALLEY	P O BOX 362	REIDSVILLE	NC	27320
EAST SPENCER FIRST	ROWAN	P O BOX 458	EAST SPENCER	NC	28039
EAST SYLVA	TUCKASEIGEE	P O BOX 516	SYLVA	NC	28779
EAST TAYLORSVILLE	ALEXANDER	P O BOX 906	TAYLORSVILLE	NC	28681
EAST VALDESE	CATAWBA RIVER	P O BOX 56	VALDESE	NC	28690
EAST WAYNESVILLE	HAYWOOD	136 WOODLAND DRIVE	WAYNESVILLE	NC	28786
EAST WILMINGTON	WILMINGTON	340 COVIL AVENUE	WILMINGTON	NC	28403
EASTERN HILLS	MECKLENBURG	4855 ALBEMARLE ROAD	CHARLOTTE	NC	28205
EASTERN VILLAGE ARM	GENERAL GROUP		WASHINGTON	NC	27889
EASTLAWN	MOUNT ZION	432 N SELLARS MILL ROAD	BURLINGTON	NC	27215
EASTSIDE	CABARRUS	199 ELGIN COURT	CONCORD	NC	28025
EASTSIDE	ROWAN	ROUTE 5 BOX 649	SALISBURY	NC	28144
EASTSIDE KM	KINGS MOUNTAIN	308 YORK ROAD	KINGS MOUNTAIN	NC	28086
EASTSIDE S	KINGS MOUNTAIN	1165 WYKE ROAD	SHELBY	NC	28150
EASTWAY	MECKLENBURG	2749 EASTWAY DRIVE	CHARLOTTE	NC	28205
EASTWOOD	CABARRUS	320 COOK STREET	KANNAPOLIS	NC	28081
EATONS	SOUTH YADKIN	ROUTE 8 BOX 197	MOCKSVILLE	NC	27028
EBENEZER	CAROLINA	ROUTE 9 BOX 587	HENDERSONVILLE	NC	28739
EBENEZER	CHOWAN	P O BOX 219	SOUTH MILLS	NC	27976
EBENEZER	NORTH ROANOKE	ROUTE 1	WHITAKER	NC	27891
EBENEZER	TRUETT	ROUTE 3	MURPHY	NC	28906
EBENEZER	UNION	2312 RIDGE ROAD	MONROE	NC	28110
EBENEZER	YATES	ROUTE 2 BOX 422-A	DURHAM	NC	27705
EDEN FIRST	DAN VALLEY	533 GREENWOOD STREET	EDEN	NC	27288
EDENTON	CHOWAN	206 S GRANVILLE STREET	EDENTON	NC	27932
EDGEMONT	CALDWELL	GENERAL DELIVERY	EDGEMONT	NC	28620
EDGEMONT	NORTH ROANOKE	1150 TARBORO STREET	ROCKY MOUNT	NC	27801
EDGEMONT	YATES	1003 E MAIN STREET	DURHAM	NC	27701
EDGEWOOD	BRUSHY MOUNTAIN	ROUTE 2 BOX 227	WILKESBORO	NC	28697
EDGEWOOD	BUNCOMBE	27 VISTA DRIVE	CANDLER	NC	28715
EDGEWOOD	MOUNT ZION	ROUTE 4 BOX 120	MEBANE	NC	27302
EDGEWOOD	PILOT MOUNTAIN	4067 REIDSVILLE ROAD	WINSTON-SALEM	NC	27101
EDGEWOOD	SOUTH YADKIN	P O BOX 57	COOLEEMEE	NC	27014
EDGEWOOD	WEST CHOWAN	ROUTE 3 BOX 81 1/2	WINDSOR	NC	27983
EDWARD ROAD	CABARRUS	117 SPENCER AVENUE NW	CONCORD	NC	28025
EL BETHEL	CATAWBA RIVER	ROUTE 10 BOX 168	MORGANTON	NC	28655
ELA	TENNESSEE RIVER	714 ELA ROAD	BRYSON CITY	NC	28713
ELAH	BRUNSWICK	ROUTE 4 BOX 305	LELAND	NC	28451
ELAM	WEST CHOWAN	P O BOX 32	GUMBERRY	NC	27838
ELDORADO FIRST	MONTGOMERY	C/O ROUTE 1 BOX 118	TROY	NC	27371
ELIZABETH	KINGS MOUNTAIN	301 NORTH POST ROAD	SHELBY	NC	28150
ELIZABETH	NEW SOUTH RIVER	ROUTE 6 BOX 319-AA	ROSEBORO	NC	28328
ELIZABETH CITY FIRST	CHOWAN	P O BOX 402	ELIZABETH CITY	NC	27909
ELIZABETH HEIGHTS	BURNT SWAMP	ROUTE 1 BOX 46	ST PAULS	NC	28384
ELIZABETHTOWN	BLADEN	ROUTE 3 BOX 293	ELIZABETHTOWN	NC	28337
ELK	BRUSHY MOUNTAIN	ROUTE 1	FERGUSON	NC	28624
ELK KNOB	THREE FORKS	ROUTE 2 BOX 145	TODD	NC	28684
ELK MOUNTAIN	BUNCOMBE	ELK MOUNTAIN ROAD	ASHEVILLE	NC	28804
ELK PARK FIRST	AVERY	P O BOX 25	ELK PARK	NC	28622
ELK SPUR	STONE MOUNTAIN	ROUTE 1 BOX 17	GLADE VALLEY	NC	28627
ELKIN FIRST	ELKIN	P O BOX 618	ELKIN	NC	28621
ELKIN VALLEY	ELKIN	118 NORTH ELKIN DRIVE	ELKIN	NC	28621
ELLER MEMORIAL	PIEDMONT	1111 SUMMIT AVENUE	GREENSBORO	NC	27405
ELLERBE FIRST	PEE DEE	P O BOX 8	ELLERBE	NC	28338
ELLIJAY	MACON	LITTLE ELLIJAY ROAD	FRANKLIN	NC	28734
ELLIOTT MEMORIAL	KINGS MOUNTAIN	ROUTE 1	LAWNDALE	NC	28090
ELLISBORO	DAN VALLEY	ROUTE 3 BOX 816	MADISON	NC	27025
ELM CITY	SOUTH ROANOKE	P O BOX 667	ELM CITY	NC	27822
ELM GROVE	NORTH ROANOKE	ROUTE 3 BOX 45	NASHVILLE	NC	27856
ELM GROVE	WEST CHOWAN	ROUTE 2 BOX 330	COLERAIN	NC	27924
ELON COLLEGE FIRST	MOUNT ZION	P O BOX 163	ELON COLLEGE	NC	27244
ELROD	BURNT SWAMP	ROUTE 1 BOX 374	ROWLAND	NC	28383
EMERYWOOD	CENTRAL	1300 COUNTRY CLUB DRIVE	HIGH POINT	NC	27260
EMMA	BUNCOMBE	520 N LOUISIANA AVENUE	ASHEVILLE	NC	28806
EMMANUEL	HAYWOOD	26 WEAVER DRIVE	CLYDE	NC	28721
EMMANUEL	KINGS MOUNTAIN	ROUTE 2 BOX 315	CHERRYVILLE	NC	28021
EMMANUEL	MECKLENBURG	131 MCCORD STREET	CHARLOTTE	NC	28216
EMMANUEL	RALEIGH	2100 NOBLE ROAD	RALEIGH	NC	27608
EMMANUEL	ROWAN	605 EAST CEMETERY STREET	SALISBURY	NC	28144
EMMANUEL	THREE FORKS	HIGHWAY 221	DEEP GAP	NC	28618
EMMANUEL	UNION	15601 IDLEWILD ROAD	MATTHEWS	NC	28105
EMMANUEL	WC POLK	P O BOX 754	COLUMBUS	NC	28782
EMMAS GROVE	BUNCOMBE	ROUTE 1 BOX 355	FLETCHER	NC	28732
EMMAUS	NEUSE	ROUTE 2 BOX 135	DUDLEY	NC	28333
EMMAUS	SANDY CREEK	ROUTE 3 BOX 212-B	PITTSBORO	NC	27312
ENFIELD	NORTH ROANOKE	200 W BURNETTE AVENUE	ENFIELD	NC	27823
ENGELHARD	CHOWAN	P O BOX 202	ENGELHARD	NC	27824
ENGLEWOOD	NORTH ROANOKE	505 ENGLEWOOD DRIVE	ROCKY MOUNT	NC	27804
ENGLISH ROAD	CENTRAL	1111 ENGLISH ROAD	HIGH POINT	NC	27260
ENKA	BUNCOMBE	P O BOX 219	ENKA	NC	28728
ENOCHVILLE FIRST	CABARRUS	2308 DAVIS STREET	KANNAPOLIS	NC	28081
ENON	CATAWBA RIVER	ROUTE 9 BOX 663	MORGANTON	NC	28655
ENON	FLAT RIVER	ROUTE 1 BOX 1049	OXFORD	NC	27565
ENON	FRENCH BROAD	690 AMMONS BRANCH ROAD	MARSHALL	NC	28753
ENON	ROWAN	ROUTE 9 BOX 170	SALISBURY	NC	28144
ENON	TRANSYLVANIA	P O BOX 667	PISGAH FOREST	NC	28768
ENON	YADKIN	ROUTE 2 BOX 339	EAST BEND	NC	27018
ENON CHAPEL	NEW RIVER	101 BARBARA AVENUE	MIDWAY	NC	28544
ENTERPRISE	CULLOM	P O BOX 156	LITTLETON	NC	27850
EPHESUS	BEULAH	ROUTE 1 BOX 240	SEMORA	NC	27343
EPHESUS	RALEIGH	6767 HILLSBOROUGH STREET	RALEIGH	NC	27606
EPHESUS	ROBESON	ROUTE 2 BOX 136-A	RAEFORD	NC	28376
EPHESUS	SANDHILLS	8016 WHITE HILL ROAD	SANFORD	NC	27330
EPHESUS	TAR RIVER	ROUTE 1 BOX 416	SPRING HOPE	NC	27882
EPHESUS	YATES	4700 EPHESUS CHURCH ROAD	DURHAM	NC	27707
ERWIN FIRST	LITTLE RIVER	P O BOX 608	ERWIN	NC	28339
ERWIN HILLS	BUNCOMBE	P O BOX 6903	ASHEVILLE	NC	28806
ETOWAH	CAROLINA	P O BOX 326	ETOWAH	NC	28729
EURE	CHOWAN	ROUTE 1	EURE	NC	27935
EUREKA	CHOWAN	P O BOX 68	CORAPEAKE	NC	27926
EUREKA	NEW SOUTH RIVER	ROUTE 10 BOX 284	FAYETTEVILLE	NC	28301
EUTAW HEIGHTS	NEW SOUTH RIVER	P O BOX 35149	FAYETTEVILLE	NC	28303

EUTO		UNION	ROUTE 2	MARSHVILLE	NC	28103
EVA DRIVE		CABARRUS	P O BOX 3	CONCORD	NC	28026
EVERETTS		SOUTH ROANOKE	HIGHWAY 64 WEST	EVERETTS	NC	27892
EVERGREEN		COLUMBUS	P O BOX 146	EVERGREEN	NC	28438
EVERGREEN		EASTERN	ROUTE 1 BOX 121	ROSE HILL	NC	28458
EVERGREEN		NEW SOUTH RIVER	ROUTE 2 BOX 223-A	AUTRYVILLE	NC	28318
EXWAY		MONTGOMERY	ROUTE 3 BOX 115-A	MOUNT GILEAD	NC	27306
FAIR BLUFF		COLUMBUS	P O BOX 217	FAIR BLUFF	NC	28439
FAIRBROOK		THERON RANKIN	ROUTE 3 BOX 161-A	HICKORY	NC	28602
FAIRFIELD		UNION	ROUTE 4 BOX 92	MARSHVILLE	NC	28103
FAIRGROVE		THERON RANKIN	ROUTE 11 BOX 605	HICKORY	NC	28601
FAIRMONT FIRST		ROBESON	P O BOX 663	FAIRMONT	NC	28340
FAIRMONT PARK		CENTRAL	3001 ENGLISH ROAD	HIGH POINT	NC	27260
FAIRPLAINS		STONE MOUNTAIN	163 SPARTA ROAD	NORTH WILKESBORO	NC	28659
FAIRVIEW		BUNCOMBE	P O BOX 1339	FAIRVIEW	NC	28730
FAIRVIEW		DAN VALLEY	ROUTE 2 BOX 215	REIDSVILLE	NC	27320
FAIRVIEW		GASTON	1706 W DAVIDSON AVENUE	GASTONIA	NC	28052
FAIRVIEW		HAYWOOD	944 PLOTT CREEK ROAD	WAYNESVILLE	NC	28786
FAIRVIEW		MACON	STAR ROUTE BOX 368	TOPTON	NC	28781
FAIRVIEW		MOUNT ZION	P O BOX 751	HILLSBOROUGH	NC	27278
FAIRVIEW		ROCKY FACE	ROUTE 1 BOX 318	HIDDENITE	NC	28636
FAIRVIEW		SANDHILLS	ROUTE 1 BOX 427	WEST END	NC	27376
FAIRVIEW		SANDY RUN	ROUTE 2 BOX 652	BOSTIC	NC	28018
FAIRVIEW		SOUTH YADKIN	ROUTE 18 BOX 441	STATESVILLE	NC	28677
FAIRVIEW		STANLY	807 RIDGE STREET	ALBEMARLE	NC	28001
FAIRVIEW		SURRY	ROUTE 3 BOX 218	DOBSON	NC	27017
FAIRVIEW		YANCEY	4784 SEVEN MILE RIDGE RD	BURNSVILLE	NC	28714
FAISON		EASTERN	P O BOX 426	FAISON	NC	28341
FAITH		ANSON	ROUTE 2 BOX 115-D	WADESBORO	NC	28170
FAITH		BLADEN	ROUTE 1	WHITE OAK	NC	28399
FAITH		BLUE RIDGE	ROUTE 6 BOX 790	MARION	NC	28752
FAITH		BRUNSWICK	P O BOX 55	BOLIVIA	NC	28422
FAITH		CABARRUS	64 LOWE AVENUE	CONCORD	NC	28025
FAITH		CENTRAL	P O BOX 539	TRINITY	NC	27370
FAITH		COLUMBUS	ROUTE 5 BOX 61	WHITEVILLE	NC	28472
FAITH		JOHNSTON	204 RICKS ROAD	SELMA	NC	27576
FAITH		KINGS MOUNTAIN	1009 LINWOOD ROAD	KINGS MOUNTAIN	NC	28086
FAITH		LIBERTY	ROUTE 1 BOX 148	DENTON	NC	27239
FAITH		LITTLE RIVER	ROUTE 2 BOX 165	DUNN	NC	28334
FAITH		PEE DEE	ROUTE 5 BOX 318	ROCKINGHAM	NC	28379
FAITH		POLK	412 HIGHWAY 9 NORTH	MILL SPRING	NC	28756
FAITH		RALEIGH	P O BOX 223	APEX	NC	27502
FAITH		ROWAN	P O BOX 84	FAITH	NC	28041
FAITH		SANDHILLS	ROUTE 11 BOX 882	SANFORD	NC	27330
FAITH		SANDY RUN	P O BOX 516	FOREST CITY	NC	28043
FAITH		SOUTH FORK	ROUTE 2 BOX 411	IRON STATION	NC	28080
FAITH		SOUTH YADKIN	ROUTE 1 BOX 246	STATESVILLE	NC	28677
FAITH		STANLY	615 LAUREL STREET	ALBEMARLE	NC	28001
FAITH		SURRY	P O BOX 37	TOAST	NC	27049
FAITH		TRANSYLVANIA	ROUTE 1 BOX 373	LAKE TOXAWAY	NC	28747
FAITH		UNION	450 FAITH CHURCH ROAD	INDIAN TRAIL	NC	28079
FAITH		YATES	3321 CHEEK ROAD	DURHAM	NC	27704
FAITH		MACON	P O BOX 1179	FRANKLIN	NC	28734
FAITH		GENERAL GROUP	ROUTE 1 BOX 243	LEASBURG	NC	27291
FAITH		GENERAL GROUP	P O BOX 1648	LUMBERTON	NC	28358
FAITH BC		GASTON	P O BOX 622	BESSEMER CITY	NC	28016
FAITH G		GASTON	1102 W WALNUT AVENUE	GASTONIA	NC	28052
FAITH & INSPIRATION		RALEIGH	ROUTE 2 BOX 55	YOUNGSVILLE	NC	27596
FAITH CHAPEL	WC	CATAWBA RIVER	ROUTE 2 BOX 490	VALDESE	NC	28690
FAITH COVENANT	MS	MECKLENBURG	C/O 301 ELMHURST ROAD	CHARLOTTE	NC	28209
FAITH OLIVE		SOUTH MOUNTAIN	ROUTE 8 BOX 954	HICKORY	NC	28602
FAITH TEMPLE		POLK	ROUTE 1	MILL SPRING	NC	28756
FALL BRANCH		ANSON	ROUTE 1 BOX 17	LILESVILLE	NC	28091
FALL CLIFF		TUCKASEIGEE	P O BOX 1659	CULLOWHEE	NC	28723
FALL CREEK		AVERY	ROUTE 1 BOX 674	ELK PARK	NC	28622
FALL CREEK		SANDY CREEK	ROUTE 2	BENNETT	NC	27208
FALL CREEK		GENERAL GROUP	P O BOX 307	JONESVILLE	NC	28642
FALLING CREEK		NEUSE	ROUTE 1 BOX 93	GOLDSBORO	NC	27530
FALLS		RALEIGH	9700 FONVILLE ROAD	WAKE FOREST	NC	27587
FALLSTON		KINGS MOUNTAIN	P O BOX 116	FALLSTON	NC	28042
FALLSTOWN		SOUTH YADKIN	P O BOX 1035	TROUTMAN	NC	28166
FANCY GAP		SURRY	1161 W LEBANON STREET	MT AIRY	NC	27030
FARMER MEMORIAL		ASHE	ROUTE 2	WHITETOP	VA	24292
FARMERS CHAPEL		BRUNSWICK	ROUTE 2 BOX 538	LELAND	NC	28451
FARMINGTON		SOUTH YADKIN	ROUTE 2 BOX 154-D	MOCKSVILLE	NC	27028
FARMVILLE FIRST		SOUTH ROANOKE	P O BOX 34/E WILSON ST	FARMVILLE	NC	27828
FARRINGTON ROAD		YATES	ROUTE 12 BOX 121	CHAPEL HILL	NC	27514
FAULKS		UNION	ROUTE 4 BOX 246-B	MARSHVILLE	NC	28103
FAYETTEVILLE FIRST		NEW SOUTH RIVER	201 ANDERSON STREET	FAYETTEVILLE	NC	28301
FAYETTEVILLE SECOND		NEW SOUTH RIVER	P O BOX 953/522 PERSON ST	FAYETTEVILLE	NC	28302
FAYMONT		NEW SOUTH RIVER	4205 CUMBERLAND ROAD	FAYETTEVILLE	NC	28306
FELLOWSHIP		CALDWELL	P O BOX 306	HUDSON	NC	28638
FELLOWSHIP		CHOWAN	P O BOX 295	MOYOCK	NC	27958
FELLOWSHIP		FLAT RIVER	ROUTE 3 BOX 141	CREEDMOOR	NC	27522
FELLOWSHIP		GREEN RIVER	P O BOX 911	RUTHERFORDTON	NC	28139
FELLOWSHIP		LITTLE RIVER	P O BOX 1596	LILLINGTON	NC	27546
FELLOWSHIP		MOUNT ZION	2928 MAPLE AVENUE	BURLINGTON	NC	27215
FELLOWSHIP		PILOT MOUNTAIN	1075 TEAGUE ROAD	WINSTON-SALEM	NC	27107
FELLOWSHIP		RALEIGH	5029 OLD STAGE ROAD	RALEIGH	NC	27603
FELLOWSHIP		SOUTH FORK	ROUTE 2 BOX 635	IRON STATION	NC	28080
FELLOWSHIP		SURRY	922 BANNER STREET	MOUNT AIRY	NC	27030
FELLOWSHIP		UNION	902 ROCKY RIVER ROAD S	MONROE	NC	28110
FELLOWSHIP		GENERAL GROUP	1004 CLEVELAND AVENUE	KINGS MOUNTAIN	NC	28086
FELLOWSHIP		SOUTH YADKIN	P O BOX 128	BARIUM SPRINGS	NC	28010
FELLOWSHIP MISSIONARY		SANDY CREEK	P O BOX 253	SILER CITY	NC	27344
FIELDCREST		YATES	1815 GLENN SCHOOL ROAD	DURHAM	NC	27704
FINES CREEK MEMORIAL		HAYWOOD	ROUTE 3 BOX 73	CLYDE	NC	28721
FIRES CREEK		TRUETT	ROUTE 4	HAYESVILLE	NC	28904
FIRST BROAD		SANDY RUN	ROUTE 2 BOX 588	BOSTIC	NC	28018
FIRST HISPANIC	MS	NEW RIVER	561 KAY STREET	JACKSONVILLE	NC	28540
FIRST UNITED		NEW SOUTH RIVER	ROUTE 1 BOX 174-A	HOPE MILLS	NC	28348
FISHER STREET		CABARRUS	810 FISHER STREET	CONCORD	NC	28025
FISHING CREEK		BRUSHY MOUNTAIN	1805 STATESVILLE ROAD	NORTH WILKESBORO	NC	28659

FISHING CREEK	TAR RIVER	ROUTE 2 BOX 180	WHITAKERS	NC	27891
FISHING CREEK ARBOR	BRIER CREEK	ROUTE 2 BOX 1018	WILKESBORO	NC	28697
FIVE FORK	ROBESON	ROUTE 1 BOX 666	FAIRMONT	NC	28340
FIVE POINTS	SOUTH ROANOKE	502 JORDAN STREET	WILSON	NC	27893
FLAT CREEK	BUNCOMBE	21 FLAT CREEK CHURCH ROAD	WEAVERVILLE	NC	28787
FLAT ROCK	SURRY	1762 EAST PINE STREET	MOUNT AIRY	NC	27030
FLAT ROCK	TAR RIVER	ROUTE 7 BOX 147	LOUISBURG	NC	27549
FLAT ROCK	YADKIN	ROUTE 2 BOX 62	HAMPTONVILLE	NC	27020
FLAT SPRINGS	SANDY CREEK	8000 DEEP RIVER ROAD	SANFORD	NC	27330
FLATS OF MIDDLE CREEK	MACON		SCALEY MOUNTAIN	NC	28775
FLATS OF SPRING CREEK	NEW FOUND	ROUTE 1 BOX 140/HWY 209	HOT SPRINGS	NC	28743
FLATWOODS COMMUNITY	LITTLE RIVER	P O BOX 1348	LILLINGTON	NC	27546
FLEMINGS CHAPEL	CALDWELL	ROUTE 6 BOX 295	LENOIR	NC	28645
FLETCHER FIRST	CAROLINA	ROUTE 3 BOX 350	FLETCHER	NC	28732
FLETCHER MEMORIAL	ASHE	P O BOX 65	JEFFERSON	NC	28640
FLINT GROVES	GASTON	2017 EAST OZARK AVENUE	GASTONIA	NC	28054
FLINT HILL	KINGS MOUNTAIN	ROUTE 2 BOX 186	SHELBY	NC	28150
FLINT HILL	SANDHILLS	ROUTE 1	ROBBINS	NC	27325
FLIPPIN MEMORIAL	SURRY	1568 MCBRIDE ROAD	MOUNT AIRY	NC	27030
FLORENCE	SANDY RUN	207 SOUTH BROADWAY	FOREST CITY	NC	28043
FLORENCE AVENUE	FLAT RIVER	ROUTE 7 BOX 130-D	OXFORD	NC	27565
FLORIDA STREET	PIEDMONT	1403 W FLORIDA STREET	GREENSBORO	NC	27403
FLOYD	DAN VALLEY	ROUTE 1	EDEN	NC	27288
FLOYD	LIBERTY	ROUTE 6 BOX 4293	LEXINGTON	NC	27292
FLOYDS CREEK	SANDY RUN	ROUTE 1 BOX 328-A	FOREST CITY	NC	28043
FORBUSH	YADKIN	ROUTE 2 BOX 242	YADKINVILLE	NC	27055
FOREST ACRES	MS ROBESON	P O BOX 1447	LUMBERTON	NC	28359
FOREST CITY FIRST	SANDY RUN	301 WEST MAIN STREET	FOREST CITY	NC	28043
FOREST HILL	PILOT MOUNTAIN	402 EAST POLO ROAD	WINSTON-SALEM	NC	27105
FOREST HILLS	RALEIGH	3110 CLARK AVENUE	RALEIGH	NC	27607
FOREST HILLS	UNION	324 SMITH CIRCLE	STALLINGS	NC	28105
FOREST HILLS	WILMINGTON	ROUTE 2 BOX 2108	BURGAW	NC	28425
FOREST LAKE	SANDY RUN	P O BOX 932	FOREST CITY	NC	28043
FOREST LAWN	COLUMBUS	P O BOX 593	TABOR CITY	NC	28463
FOREST PARK	RANDOLPH	ROUTE 2 BOX 263	RANDLEMAN	NC	27317
FORESTVILLE	RALEIGH	P O BOX 322	WAKE FOREST	NC	27587
FORK	SOUTH YADKIN	ROUTE 3 BOX 235	MOCKSVILLE	NC	27028
FORK CREEK	CAROLINA	ROUTE 1	SALUDA	NC	28773
FORK MOUNTAIN MSNRY	MITCHELL	ROUTE 1 BOX 24	BAKERSVILLE	NC	28705
FORKS OF IVY	FRENCH BROAD	955 OLD MARS HILL HWY	WEAVERVILLE	NC	28787
FORKS OF LITTLE RIVER	MONTGOMERY	ROUTE 2 BOX 197-C	TROY	NC	27371
FORSYTH PARK	PILOT MOUNTAIN	1600 S HAWTHORNE ROAD	WINSTON-SALEM	NC	27103
FORT BARNWELL	ATLANTIC	ROUTE 1 BOX 133	DOVER	NC	28526
FOUNTAIN	SOUTH ROANOKE	P O BOX 276	FOUNTAIN	NC	27829
FOUR OAKS	JOHNSTON	BOX 717	FOUR OAKS	NC	27524
FRALEY MEMORIAL	GASTON	34 E 2ND STREET/SMYRE	GASTONIA	NC	28054
FRANKLIN	ROWAN	ROUTE 1 BOX 101	SALISBURY	NC	28144
FRANKLIN FIRST	MACON	21 IOTLA STREET	FRANKLIN	NC	28734
FRANKLIN GROVE	TENNESSEE RIVER	P O BOX 566	BRYSON CITY	NC	28713
FRANKLIN HEIGHTS	CABARRUS	526 WRIGHT AVENUE	KANNAPOLIS	NC	28081
FRANKLINTON	TAR RIVER	P O BOX 477	FRANKLINTON	NC	27525
FRANKLINVILLE FIRST	RANDOLPH	P O BOX 111	FRANKLINVILLE	NC	27248
FREE SPIRIT	WC CALDWELL	C/O 208 NUWAY CIRCLE NE	LENOIR	NC	28645
FREEDOM	BUNCOMBE	P O BOX 1174	ASHEVILLE	NC	28802
FREEDOM	NEW SOUTH RIVER	ROUTE 2 BOX 212	ROSEBORO	NC	28382
FREEDOM	STANLY	P O BOX 282	LOCUST	NC	28097
FREEDOM	WILMINGTON	802 NORTH COLLEGE ROAD	WILMINGTON	NC	28405
FREEDOM	WC GASTON	705 CASTLEWOOD	GASTONIA	NC	28054
FREMONT MISSIONARY	NEUSE	P O BOX 906	FREMONT	NC	27830
FRENCH BROAD	CAROLINA	182 GRANDVIEW LANE	HENDERSONVILLE	NC	28739
FRIENDLY	CENTRAL	P O BOX 6554	HIGH POINT	NC	27262
FRIENDLY	UNION	ROUTE 1 BOX 720	INDIAN TRAIL	NC	28079
FRIENDLY AVENUE	PIEDMONT	4800 W FRIENDLY AVENUE	GREENSBORO	NC	27410
FRIENDLY CHAPEL	ROCKY FACE	ROUTE 11 BOX 234	STATESVILLE	NC	28677
FRIENDLY CHAPEL	SOUTH FORK	ROUTE 2 BOX 410	MAIDEN	NC	28650
FRIENDLY GROVE	ASHE	ROUTE 3 BOX 227	WEST JEFFERSON	NC	28694
FRIENDLY GROVE	BRUSHY MOUNTAIN	C/O ROUTE 1 BOX 576-B	MILLERS CREEK	NC	28651
FRIENDS	GENERAL GROUP	501 WEST 5TH STREET	WINSTON-SALEM	NC	27101
FRIENDSHIP	ASHE	P O BOX 70	JEFFERSON	NC	28640
FRIENDSHIP	BLADEN	ROUTE 2 BOX 241	GARLAND	NC	28441
FRIENDSHIP	BRIER CREEK	ROUTE 2 BOX 136	HARMONY	NC	28634
FRIENDSHIP	BRUNSWICK	STAR ROUTE BOX 31	LONGWOOD	NC	28452
FRIENDSHIP	BUNCOMBE	240 HAYWOOD STREET	ASHEVILLE	NC	28801
FRIENDSHIP	CALDWELL	ROUTE 2 BOX 486-X	HUDSON	NC	28638
FRIENDSHIP	CATAWBA RIVER	408 CHURCH STREET	MORGANTON	NC	28655
FRIENDSHIP	ELKIN	ROUTE 3 BOX 399-A	ELKIN	NC	28621
FRIENDSHIP	GASTON	5008 SOUTH NEW HOPE ROAD	BELMONT	NC	28012
FRIENDSHIP	LITTLE RIVER	P O BOX 120	BUNNLEVEL	NC	28323
FRIENDSHIP	NEW SOUTH RIVER	3232 DAVIS STREET	HOPE MILLS	NC	28348
FRIENDSHIP	PILOT MOUNTAIN	ROUTE 1 BOX 244	GERMANTON	NC	27019
FRIENDSHIP	TRUETT	ROUTE 4 BOX 540	MURPHY	NC	28906
FRIENDSHIP	YADKIN	ROUTE 3 BOX 312-A	EAST BEND	NC	27018
FRIENDSHIP	ROWAN	100 PORTER ROAD	SALISBURY	NC	28144
FRIENDSHIP MEMORIAL	ROBESON	ROUTE 2	FAIRMONT	NC	28340
FRIENDSHIP MISSIONARY	GENERAL GROUP	P O BOX 69	PEMBROKE	NC	28372
FRONT STREET	BEULAH	410 LONG AVENUE	ROXBORO	NC	27573
FRONT STREET	SOUTH YADKIN	1403 WEST FRONT STREET	STATESVILLE	NC	28677
FRUITLAND	CAROLINA	ROUTE 2 BOX 468	HENDERSONVILLE	NC	28739
FULLER MEMORIAL	RALEIGH	800 NORTH BLOODWORTH ST	RALEIGH	NC	27604
FUQUAY-VARINA	RALEIGH	P O BOX 940	FUQUAY-VARINA	NC	27526
GABRIELS CREEK	FRENCH BROAD	ROUTE 1 BOX 215-A	MARS HILL	NC	28754
GAINSVILLE	SOUTH FORK	ROUTE 1 BOX 239	LINCOLNTON	NC	28092
GALATIA	WEST CHOWAN	ROUTE 1 BOX 89	SEABOARD	NC	27876
GALEED	BLADEN	ROUTE 1 BOX 437-A	BLADENBORO	NC	28320
GALILEAN	MS MECKLENBURG	P O BOX 36933	CHARLOTTE	NC	28236
GALILEE	BURNT SWAMP	P O BOX 61	RED SPRINGS	NC	28377
GALILEE	NEW RIVER	RT 8 BOX 280/MURRILL HILL	JACKSONVILLE	NC	28540
GANTTS GROVE	SANDY RUN	ROUTE 2 BOX 434	MOORESBORO	NC	28114
GAP CREEK	THREE FORKS	P O BOX 562	DEEP GAP	NC	28618
GAPWAY	COLUMBUS	ROUTE 2 BOX 53-D	TABOR CITY	NC	28463
GARDEN CREEK	BLUE RIDGE	251 GARDEN CREEK ROAD	MARION	NC	28752
GARDNERS	CULLOM	ROUTE 2	MACON	NC	27551
GARLAND	EASTERN	P O BOX 367	GARLAND	NC	28441

GARNER FIRST		RALEIGH	P O BOX 285	GARNER	NC	27529
GARNERS CHAPEL		EASTERN	ROUTE 1 BOX 107	MOUNT OLIVE	NC	28365
GARRELL STREET		CENTRAL	P O BOX 4005	HIGH POINT	NC	27263
GASHES CREEK		BUNCOMBE	308 GASHES CREEK ROAD	ASHEVILLE	NC	28803
GASTON		GASTON	P O BOX 583	DALLAS	NC	28034
GASTON FIRST		NORTH ROANOKE	P O BOX 66	GASTON	NC	27832
GASTONIA FIRST		GASTON	P O BOX 98	GASTONIA	NC	28053
GATE CITY		PIEDMONT	P O BOX 7096	GREENSBORO	NC	27407
GATESVILLE		CHOWAN	P O BOX 167	GATESVILLE	NC	27938
GATEWAY		GASTON	734 N MODENA STREET	GASTONIA	NC	28052
GAY'S CHAPEL		SOUTH YADKIN	3421 EAST BROAD STREET	STATESVILLE	NC	28677
GENEVA		CHOWAN	ROUTE 2 BOX 65	CAMDEN	NC	27921
GERMANTON		PILOT MOUNTAIN	MAIN STREET	GERMANTON	NC	27019
GETHSEMANE		NEW SOUTH RIVER	4300 BLANTON ROAD	FAYETTEVILLE	NC	28303
GETHSEMANE		NORTH ROANOKE	P O BOX 56	WHITAKERS	NC	27891
GETHSEMANE		PIEDMONT	5936 NORTH CHURCH STREET	GREENSBORO	NC	27405
GIBSON		PEE DEE	P O BOX 408	GIBSON	NC	28343
GIBSON AVENUE		WILMINGTON	103 JACKSONVILLE AVENUE	WILMINGTON	NC	28403
GIBSONVILLE FIRST		PIEDMONT	221 PIEDMONT STREET	GIBSONVILLE	NC	27249
GILEAD		CATAWBA RIVER	ROUTE 2 BOX 770	NEBO	NC	28761
GILKEY		GREEN RIVER	ROUTE 2 BOX 271	RUTHERFORDTON	NC	28139
GLADY		BUNCOMBE	ROUTE 1/PISGAH HIGHWAY	CANDLER	NC	28715
GLADY BRANCH		TRANSYLVANIA	270 ROSMAN HIGHWAY	BREVARD	NC	28712
GLEN ALPINE FIRST		CATAWBA RIVER	P O BOX 557	GLEN ALPINE	NC	28628
GLEN HOPE		MOUNT ZION	911 NORTH AVENUE	BURLINGTON	NC	27217
GLEN RAVEN		NEUSE	404 RHEM STREET	KINSTON	NC	28501
GLEN ROYAL		RALEIGH	731 ELIZABETH AVENUE	WAKE FOREST	NC	27587
GLENCOE		MOUNT ZION	2556 GLENCOE STREET	BURLINGTON	NC	27217
GLENDALE SPRINGS		ASHE	ROUTE 2 BOX 498	WEST JEFFERSON	NC	28694
GLENN VIEW		PILOT MOUNTAIN	4275 GLENN HIGH ROAD	WINSTON-SALEM	NC	27107
GLENOLA		RANDOLPH	ROUTE 3 BOX 524	HIGH POINT	NC	27263
GLENWOOD		BLUE RIDGE	P O BOX 218	GLENWOOD	NC	28737
GLENWOOD		SANDY RUN	ROUTE 1 BOX 479	BOSTIC	NC	28018
GLOBE		CALDWELL	STAR ROUTE BOX 111	LENOIR	NC	28645
GLORIETA		CABARRUS	4912 HIGHWAY 73 EAST	CONCORD	NC	28025
GLORY	MS	SOUTH ROANOKE	701 SOUTH PENDER STREET	WILSON	NC	27893
GODWIN		NEW SOUTH RIVER	P O BOX 126	GODWIN	NC	28344
GODWIN HEIGHTS		ROBESON	704 GODWIN AVENUE	LUMBERTON	NC	28358
GOLD HILL FIRST		ROWAN	P O BOX 288	GOLD HILL	NC	28071
GOLD MINE		MACON	ROUTE 1	HIGHLANDS	NC	28741
GOLDSBORO FIRST		NEUSE	P O BOX 1538	GOLDSBORO	NC	27530
GOLDSTON		SANDY CREEK	P O BOX 83	GOLDSTON	NC	27252
GOLFVIEW DRIVE		NEW SOUTH RIVER	P O BOX 243	HOPE MILLS	NC	28348
GOOD HOPE G		RALEIGH	ROUTE 2 BOX 27	YOUNGSVILLE	NC	27596
GOOD HOPE W		RALEIGH	ROUTE 1 BOX 176	MORRISVILLE	NC	27560
GOOD NEWS		NORTH ROANOKE	P O BOX 387	ROANOKE RAPIDS	NC	27870
GOOD NEWS		PIEDMONT	2400 MCCONNELL ROAD	GREENSBORO	NC	27401
GOOD NEWS		CHOWAN	C/O ROUTE 1 BOX 277	SOUTH MILLS	NC	27976
GOODE'S GROVE		SANDY RUN	P O BOX 117	MOORESBORO	NC	28114
GOODES CREEK		SANDY RUN	ROUTE 2 BOX 116	MOORESBORO	NC	28114
GOODWILL		PILOT MOUNTAIN	3110 PINEY GROVE ROAD	KERNERSVILLE	NC	27284
GORDON		BRUSHY MOUNTAIN	ROUTE 9 BOX 673	NORTH WILKESBORO	NC	28659
GORDON HEIGHTS		CABARRUS	534 ENGLEWOOD STREET NE	CONCORD	NC	28025
GORES CHAPEL		DOCK	ROUTE 1 BOX 240	NAKINA	NC	28455
GORMAN		YATES	3315 EAST GEER STREET	DURHAM	NC	27704
GOSHEN		BRUNSWICK	ROUTE 1 BOX 3000	LELAND	NC	28451
GOSHEN		BRUSHY MOUNTAIN	ROUTE 4 BOX 190	WILKESBORO	NC	28697
GOSPEL CENTER		BRUNSWICK	ROUTE 2 BOX 237	SUPPLY	NC	28462
GOSPEL ROAD		MOUNT ZION	P O BOX 7405	GIBSONVILLE	NC	28249
GOSPEL TABERNACLE		BURNT SWAMP	ROUTE 1 BOX 49	ROWLAND	NC	28383
GOURD SPRINGS		LITTLE RIVER	ROUTE 5 BOX 558	SPRING LAKE	NC	28390
GRACE		ALEXANDER	ROUTE 1 BOX 252	TAYLORSVILLE	NC	28681
GRACE		BLADEN	P O BOX 594	BLADENBORO	NC	28320
GRACE		BUNCOMBE	718 HAYWOOD ROAD	ASHEVILLE	NC	28806
GRACE		CATAWBA RIVER	112 PAUL SHUPING AVENUE	MORGANTON	NC	28655
GRACE		DAN VALLEY	ROUTE 4 BOX 291	MADISON	NC	27025
GRACE		MECKLENBURG	5232 THE PLAZA	CHARLOTTE	NC	28215
GRACE		NEW SOUTH RIVER	3901 RAEFORD ROAD	FAYETTEVILLE	NC	28304
GRACE		SOUTH ROANOKE	202 N KINCAID AVENUE	WILSON	NC	27893
GRACE		STANLY	644 EDGEMONT STREET	ALBEMARLE	NC	28001
GRACE		TRANSYLVANIA	120 MCLEAN ROAD	BREVARD	NC	28712
GRACE		YATES	1004 NORTH MANGUM STREET	DURHAM	NC	27701
GRACE		BRUNSWICK	ROUTE 2 BOX 170	SHALLOTTE	NC	28459
GRACE G		GASTON	2200 AUTEN ROAD	GASTONIA	NC	28054
GRACE H		GENERAL GROUP	P O BOX 5188	HIGH POINT	NC	27262
GRACE MH		GASTON	300 WESTLAND FARM ROAD	MOUNT HOLLY	NC	28120
GRACE S		GENERAL GROUP	P O BOX 1697	STATESVILLE	NC	28677
GRACE MISSIONARY		GENERAL GROUP	RT 7 BX 312/JAMES TUCKER	MOCKSVILLE	NC	27038
GRAHAM FIRST		MOUNT ZION	P O BOX 779	GRAHAM	NC	27253
GRAINGER		NEUSE	ROUTE 1 BOX 182	KINSTON	NC	28501
GRANDIN		CALDWELL	ROUTE 1	LENOIR	NC	28645
GRANDVIEW		BLUE RIDGE	145 RESERVOIR ROAD	MARION	NC	28752
GRANDVIEW		CATAWBA RIVER	ROUTE 5 BOX 533	MORGANTON	NC	28655
GRANDVIEW		FRENCH BROAD	ROUTE 1/CLIFFORD HUGHEY	ALEXANDER	NC	28701
GRANDVIEW		HAYWOOD	1102 ALLENS CREEK ROAD	WAYNESVILLE	NC	28786
GRANDVIEW PARK		CALDWELL	2539 GRANDVIEW CIRCLE NW	LENOIR	NC	28645
GRANITE FALLS FIRST		CALDWELL	P O BOX 507	GRANITE FALLS	NC	28630
GRANTS CREEK		NEW RIVER	100 OLD 30 ROAD	MAYSVILLE	NC	28555
GRANVILLE	WC	FLAT RIVER	P O BOX 893	CREEDMOOR	NC	27522
GRAPE CREEK		GENERAL GROUP	ROUTE 3	MURPHY	NC	28906
GRAPEVINE		FRENCH BROAD	ROUTE 6 BOX 113	MARSHALL	NC	28753
GRASSY BRANCH		BUNCOMBE	P O BOX 9862	ASHEVILLE	NC	28815
GRASSY CREEK		ASHE	ROUTE 1	GRASSY CREEK	NC	28631
GRASSY CREEK		FLAT RIVER	ROUTE 1 BOX 145	BULLOCK	NC	27507
GRASSY CREEK		MITCHELL	975 CARTERS RIDGE ROAD	SPRUCE PINE	NC	28777
GRASSY KNOB		BRIER CREEK	ROUTE 1 BOX 185-A	UNION GROVE	NC	28689
GRAVEL HILL		RANDOLPH	ROUTE 3	DENTON	NC	27239
GRAY POND		BURNT SWAMP	ROUTE 3 BOX 310	LAURINBURG	NC	28352
GRAYS CREEK		SANDY RUN	ROUTE 4 BOX 105	RUTHERFORDTON	NC	28139
GREAT HOPE		CHOWAN	ROUTE 2	HERTFORD	NC	27944
GREAT MARSH		ROBESON	ROUTE 3	ST PAULS	NC	28384
GREATER ST MATTHEWS		PILOT MOUNTAIN	1335 VESTAL ROAD	RURAL HALL	NC	27045
GREEN CREEK FIRST		POLK	ROUTE 2 BOX 1750	COLUMBUS	NC	28722

GREEN HILL	GREEN RIVER	ROUTE 5	RUTHERFORDTON	NC	28139
GREEN HILL	SOUTH YADKIN	ROUTE 9 BOX 466	MOCKSVILLE	NC	27028
GREEN LEVEL	RALEIGH	ROUTE 5 BOX 145	APEX	NC	27502
GREEN MEADOWS	YADKIN	ROUTE 2 BOX 209-A	MOCKSVILLE	NC	27028
GREEN MEMORIAL	MECKLENBURG	1324 THE PLAZA	CHARLOTTE	NC	28205
GREEN PINES	RALEIGH	ROUTE 3 BOX 189	KNIGHTDALE	NC	27545
GREEN RIVER	POLK	ROUTE 4 BOX 186	RUTHERFORDTON	NC	28139
GREEN ROCK	CALDWELL	ROUTE 5 BOX 410	LENOIR	NC	28645
GREEN SPRINGS	ROBESON	ROUTE 1 BOX 86-A	PARKTON	NC	28371
GREEN STREET	CENTRAL	303 ROTARY DRIVE NORTH	HIGH POINT	NC	27260
GREEN VALLEY	AVERY	ROUTE 2 BOX 300	SPRUCE PINE	NC	28777
GREEN VALLEY	CALDWELL	P O BOX 200	COLLETTSVILLE	NC	28611
GREEN VALLEY	HAYWOOD	317 GREEN VALLEY ROAD	WAYNESVILLE	NC	28786
GREENFIELD	WILMINGTON	P O BOX 4174	WILMINGTON	NC	28406
GREENLEE	BLUE RIDGE	ROUTE 1 BOX 233	OLD FORT	NC	28762
GREENS CREEK	TUCKASEIGEE	ROUTE 2	SYLVA	NC	28779
GREENS CROSS	WEST CHOWAN	ROUTE 2 BOX 146	WINDSOR	NC	27983
GREENSBORO FIRST	PIEDMONT	BOX 5443	GREENSBORO	NC	27403
GREENWAY	THREE FORKS	415 GREENWAY ROAD	BOONE	NC	28607
GREENWOOD	LIBERTY	4 PINEYWOOD ROAD	THOMASVILLE	NC	27360
GREENWOOD FOREST	RALEIGH	110 EAST MAYNARD ROAD	CARY	NC	27511
GREY STONE	YATES	P O BOX 2686	DURHAM	NC	27705
GREYSTONE	RANDOLPH	P O BOX 2411	ASHEBORO	NC	27203
GREYSTONE	RALEIGH	7509 LEADMINE ROAD	RALEIGH	NC	27615
GRIFFITH	PILOT MOUNTAIN	1987 OLD SALISBURY ROAD	WINSTON-SALEM	NC	27127
GRIFTON FIRST	SOUTH ROANOKE	P O BOX 519	GRIFTON	NC	28530
GROVE PARK	EASTERN	609 NORTH EAST BLVD	CLINTON	NC	28328
GROVE PARK	MOUNT ZION	108 TRAIL ONE	BURLINGTON	NC	27215
GROVE STONE	BUNCOMBE	P O BOX 1178	BLACK MOUNTAIN	NC	28711
GROVER FIRST	KINGS MOUNTAIN	P O BOX 237	GROVER	NC	28073
GUESS ROAD	YATES	3102 GUESS ROAD	DURHAM	NC	27705
GUILFORD	PIEDMONT	5904 WEST MARKET STREET	GREENSBORO	NC	27409
GUM BRANCH	NEW RIVER	ROUTE 5 BOX 460	JACKSONVILLE	NC	28540
GUM ORCHARD	SURRY	ROUTE 1 BOX 123	ELKIN	NC	28621
GUM SPRINGS	ANSON	ROUTE 1 BOX 281-B	LILESVILLE	NC	28091
GUM SPRINGS	SANDY CREEK	ROUTE 1 BOX 1180	MONCURE	NC	27559
HALES CHAPEL	JOHNSTON	ROUTE 1	ZEBULON	NC	27597
HALIFAX	NORTH ROANOKE	P O BOX 465	HALIFAX	NC	27839
HALLS CHAPEL	YANCEY	HALLS CHAPEL ROAD	BURNSVILLE	NC	28714
HALLSBORO	COLUMBUS	P O BOX 86	HALLSBORO	NC	28442
HALLSVILLE	NEW RIVER	ROUTE 1 BOX 218-H	BEULAVILLE	NC	28518
HAMBURG	TUCKASEIGEE		GLENVILLE	NC	28736
HAMER CREEK	MONTGOMERY	ROUTE 1 BOX 33-B	MOUNT GILEAD	NC	27306
HAMILTON	SOUTH ROANOKE	P O BOX 370	HAMILTON	NC	27840
HAMILTON CROSS ROADS	UNION	ROUTE 4 BOX 118	MARSHVILLE	NC	28103
HAMLET FIRST	PEE DEE	P O BOX 906	HAMLET	NC	28345
HAMLET SECOND	PEE DEE	518 FOURTH STREET	HAMLET	NC	28345
HAMPSTEAD	WILMINGTON	P O BOX 538/FACTORY ROAD	HAMPSTEAD	NC	28443
HAMPTON HEIGHTS	DAN VALLEY	P O BOX 562	EDEN	NC	27288
HANGING DOG	TRUETT	ROUTE 3 BOX 141-B	MURPHY	NC	28906
HANKINS	BLUE RIDGE	ROUTE 6/HANKINS ROAD	MARION	NC	28752
HAPPY HOME	DOCK	ROUTE 1	NAKINA	NC	28455
HARDIN	GASTON	P O BOX 591	DALLAS	NC	28034
HARMON STREET	SANDY RUN	614 HARMON STREET	FOREST CITY	NC	28043
HARMONY	BRUSHY MOUNTAIN	P O BOX 960	MILLERS CREEK	NC	28651
HARMONY	GASTON	ROUTE 3 BOX 435-A	BESSEMER CITY	NC	28014
HARMONY	LITTLE RIVER	ROUTE 1 BOX 116	BUNNLEVEL	NC	28323
HARMONY	NEW SOUTH RIVER	ROUTE 6 BOX 119-A	CLINTON	NC	28328
HARMONY	SOUTH YADKIN	P O BOX 116	HARMONY	NC	28634
HARMONY	TRUETT	3190 HARSHAW ROAD	MURPHY	NC	28906
HARMONY GROVE	BLUE RIDGE	ROUTE 1 BOX 195	NEBO	NC	28761
HARPERS FERRY	BURNT SWAMP	P O BOX 39	PEMBROKE	NC	28372
HARRELLSVILLE	WEST CHOWAN	P O BOX 5	HARRELLSVILLE	NC	27942
HARRIETT	CULLOM	935 SOUTH CAROLINA AVENUE	HENDERSON	NC	27536
HARRIS CHAPEL	CALDWELL	ROUTE 2 BOX 393	HUDSON	NC	28638
HARRIS CHAPEL	CULLOM	P O BOX 261	HOLLISTER	NC	27844
HARRIS CHAPEL	TAR RIVER	ROUTE 1 BOX 163	YOUNGSVILLE	NC	27596
HARRIS CREEK	NEW RIVER	ROUTE 4 BOX 234	JACKSONVILLE	NC	28540
HARRIS FIRST	SANDY RUN	P O BOX 852	HARRIS	NC	28074
HARRISBURG	CABARRUS	429 AUTUMN LANE	HARRISBURG	NC	28075
HARRISBURG	CALDWELL	740 HARRISBURG DRIVE SW	LENOIR	NC	28645
HARRISBURG ROAD	MECKLENBURG	C/O 10132 HARRISBURG ROAD	CHARLOTTE	NC	28215
HARTIS GROVE	UNION	4224 BLANCHARD CIRCLE	MATTHEWS	NC	28105
HARTLAND	CALDWELL	ROUTE 7 BOX 207	MORGANTON	NC	28655
HARVEST TIME	SOUTH FORK	P O BOX 566	LINCOLNTON	NC	28092
HASTY	LIBERTY	ROUTE 6 BOX 2020	THOMASVILLE	NC	27360
HAVELOCK FIRST	ATLANTIC	111 HOLLYWOOD BLVD	HAVELOCK	NC	28532
HAW BLUFF	WILMINGTON	ROUTE 1 BOX 163	KELLY	NC	28448
HAW RIVER FIRST	MOUNT ZION	P O BOX 372/MAIN STREET	HAW RIVER	NC	27258
HAYES BARTON	RALEIGH	P O BOX 6098	RALEIGH	NC	27628
HAYMEADOW	STONE MOUNTAIN	ROUTE 1 BOX 897	NORTH WILKESBORO	NC	28659
HAYMORE MEMORIAL	SURRY	P O BOX 27	MOUNT AIRY	NC	27030
HAYNES MEMORIAL	SANDY RUN	P O BOX 617	HENRIETTA	NC	28076
HAZELWOOD FIRST	HAYWOOD	302 EAST MAIN STREET	HAZELWOOD	NC	28738
HEALING SPRINGS	ASHE	GENERAL DELIVERY	CRUMPLER	NC	28617
HEBRON	SOUTH YADKIN	ROUTE 5 BOX 340-A	STATESVILLE	NC	28677
HEBRON	WEST CHOWAN	P O BOX 251	WOODLAND	NC	27897
HEFNER MEMORIAL	BLUE RIDGE	ROUTE 3 BOX 267	MARION	NC	28752
HEMPHILL	HAYWOOD	ROUTE 2	WAYNESVILLE	NC	28786
HENDERSON FIRST	CULLOM	P O BOX 75	HENDERSON	NC	27536
HENDERSON SECOND	CULLOM	608 HARRIETT STREET	HENDERSON	NC	27536
HENDERSONVILLE FIRST	CAROLINA	312 5TH AVENUE WEST	HENDERSONVILLE	NC	28739
HENRIETTA FIRST	SANDY RUN	P O BOX 265	HENRIETTA	NC	28076
HENSON CREEK	AVERY	ROUTE 3 BOX 230	NEWLAND	NC	28657
HEPHZIBAH	JOHNSTON	ROUTE 1 BOX 278	PRINCETON	NC	27569
HEPHZIBAH	RALEIGH	1439 HIGHWAY 64 WEST	WENDELL	NC	27591
HERITAGE	PEE DEE	1301 LONG DRIVE	ROCKINGHAM	NC	28379
HERMON	UNION	10117 LANCASTER HIGHWAY	WAXHAW	NC	28173
HERTFORD	CHOWAN	124 W MARKET ST/PO BOX 34	HERTFORD	NC	27944
HESTER	FLAT RIVER	P O BOX 964	OXFORD	NC	27565
HIBRITEN	CALDWELL	1105 APPLEGATE COURT	LENOIR	NC	28645
HICKORY	NORTH ROANOKE	ROUTE 1 BOX 71-A	WHITAKERS	NC	27891
HICKORY FIRST	THERON RANKIN	354 1ST AVENUE NW	HICKORY	NC	28601
HICKORY GROVE	BLADEN	ROUTE 1 BOX 314	BLADENBORO	NC	28320

HICKORY GROVE	EASTERN	ROUTE 1 BOX 122	CLINTON	NC	28328
HICKORY GROVE	GASTON	ROUTE 2 BOX 117	GASTONIA	NC	28054
HICKORY GROVE	MECKLENBURG	6050 HICKORY GROVE ROAD	CHARLOTTE	NC	28215
HICKORY GROVE	POLK	ROUTE 2	COLUMBUS	NC	28722
HICKORY GROVE	SANDY CREEK	ROUTE 1 BOX 47-C	BEAR CREEK	NC	27207
HICKORY MOUNTAIN	SANDY CREEK	ROUTE 3/HICKORY MTN ROAD	SILER CITY	NC	27344
HICKORY ROCK	TAR RIVER	ROUTE 4 BOX 609	LOUISBURG	NC	27549
HICKS GROVE	SANDY RUN	ROUTE 2 BOX 238	MOORESBORO	NC	28114
HIDDENITE	ALEXANDER	P O BOX 38	HIDDENITE	NC	28636
HIGDONVILLE	MACON	252 SUGARFORK ROAD	FRANKLIN	NC	28734
HIGH PEAK	CATAWBA RIVER	ROUTE 2 BOX 589	VALDESE	NC	28690
HIGH POINT FIRST	CENTRAL	405 NORTH MAIN STREET	HIGH POINT	NC	27260
HIGH ROCK	LIBERTY	P O BOX 859	DENTON	NC	27239
HIGH SHOAL	SANDY RUN	P O BOX 386	HENRIETTA	NC	28076
HIGH SHOALS FIRST	GASTON	P O BOX 37	HIGH SHOALS	NC	28077
HIGH STREET	HAYWOOD	BOX 468	CANTON	NC	28716
HIGH VIEW	BEULAH	ROUTE 6 BOX 70	ROXBORO	NC	27573
HIGHLAND	KINGS MOUNTAIN	305 CRAWFORD STREET	SHELBY	NC	28150
HIGHLAND	RALEIGH	1201 AVERSBORO ROAD	GARNER	NC	27529
HIGHLAND	STANLY	P O BOX 176	NEW LONDON	NC	28127
HIGHLAND	THERON RANKIN	828 9TH AVENUE NE	HICKORY	NC	28601
HIGHLAND	GENERAL GROUP	765 SUNDERLAND RD	CONCORD	NC	28025
HIGHLAND HM	NEW SOUTH RIVER	P O BOX 261	HOPE MILLS	NC	28348
HIGHLAND PARK	SURRY	1327 GROVE LANE	MT AIRY	NC	27030
HIGHLANDS	GENERAL GROUP	P O BOX 1492	HIGHLANDS	NC	28741
HIGHLANDS FIRST	MACON	P O BOX 625	HIGHLANDS	NC	28741
HILDEBRAN FIRST	THERON RANKIN	P O BOX 317	HILDEBRAN	NC	28637
HILDEBRAN VIEW	SOUTH MOUNTAIN	ROUTE 1 BOX 273	CONNELLY SPRINGS	NC	28612
HILLCREST	CENTRAL	9856 MCNEIL ROAD	KERNERSVILLE	NC	27284
HILLCREST	MECKLENBURG	200 KENTBERRY DRIVE	CHARLOTTE	NC	28214
HILLCREST	PIEDMONT	3918 BAYLOR STREET	GREENSBORO	NC	27405
HILLCREST	RALEIGH	3800 HILLCREST DRIVE	RALEIGH	NC	27604
HILLCREST	ROBESON	ROUTE 5 BOX 167	RAEFORD	NC	28376
HILLCREST	UNION	4316 HILLCREST CHURCH RD	MONROE	NC	28110
HILLIARD MEMORIAL	CENTRAL	2401 EDGEWOOD AVENUE	HIGH POINT	NC	27260
HILLMON GROVE	LITTLE RIVER	ROUTE 3 BOX 40-G	CAMERON	NC	28326
HILLS GROVE	SURRY	ROUTE 1	PILOT MOUNTAIN	NC	27041
HILLSBOROUGH FIRST	MOUNT ZION	201 WEST KING STREET	HILLSBOROUGH	NC	27278
HILLSIDE	NEW SOUTH RIVER	3203 LEGION ROAD	HOPE MILLS	NC	28348
HILLSIDE	STANLY	ROUTE 3 BOX 14	ALBEMARLE	NC	28001
HILLSIDE PARK	LIBERTY	1104 BLACK ROAD	THOMASVILLE	NC	27360
HILLSVILLE	CENTRAL	ROUTE 1 BOX 333	SOPHIA	NC	27350
HILLTOP	STONE MOUNTAIN	ROUTE 8 BOX 287	NORTH WILKESBORO	NC	28659
HILLVIEW	GASTON	405 STANLEY HIGHWAY	DALLAS	NC	28034
HINSHAW STREET	BRUSHY MOUNTAIN	P O BOX 396	NORTH WILKESBORO	NC	28659
HINSON CROSSROADS	COLUMBUS	ROUTE 1 BOX 242-A	FAIR BLUFF	NC	28439
HISPANIC	MS EASTERN	C/O P O BOX 837	CLINTON	NC	28328
HMONG	MS CATAWBA RIVER	C/O P O BOX 459	MORGANTON	NC	28655
HOBBSVILLE	CHOWAN	P O BOX 69	HOBBSVILLE	NC	27946
HOBGOOD	NORTH ROANOKE	P O BOX 36	HOBGOOD	NC	27843
HOCUTT MEMORIAL	JOHNSTON	P O BOX 339	CLAYTON	NC	27520
HOCUTT MEMORIAL	MOUNT ZION	302 NORTH LOGAN STREET	BURLINGTON	NC	27217
HOFFMAN	PEE DEE	P O BOX 165	HOFFMAN	NC	28347
HOG SWAMP	ROBESON	ROUTE 2 BOX 393	LUMBERTON	NC	28358
HOLLAND MEMORIAL	GASTON	ROUTE 1 BOX 403	BESSEMER CITY	NC	28016
HOLLOWAY STREET	YATES	1415 HOLLOWAY STREET	DURHAM	NC	27703
HOLLOWAYS	LIBERTY	ROUTE 7 BOX 5970	LEXINGTON	NC	27292
HOLLY GROVE	TAR RIVER	ROUTE 2 BOX 484	SPRING HOPE	NC	27882
HOLLY GROVE	WEST CHOWAN	ROUTE 1	AHOSKIE	NC	27910
HOLLY HILL	MOUNT ZION	2818 EDGEWOOD AVENUE	BURLINGTON	NC	27215
HOLLY MOUNT	MONTGOMERY	ROUTE 3 BOX 184-B	MOUNT GILEAD	NC	27306
HOLLY SPRINGS	BRIER CREEK	ROUTE 2	HARMONY	NC	28634
HOLLY SPRINGS	CAROLINA	ROUTE 1 BOX 190	PENROSE	NC	28766
HOLLY SPRINGS	LITTLE RIVER	ROUTE 2 BOX 8	BROADWAY	NC	27505
HOLLY SPRINGS	MACON	525 CAT CREEK ROAD	FRANKLIN	NC	28734
HOLLY SPRINGS	RALEIGH	P O BOX 366	HOLLY SPRINGS	NC	27540
HOLLY SPRINGS	SANDY RUN	ROUTE 1 BOX 654	RUTHERFORDTON	NC	28139
HOLLY SPRINGS	SURRY	630 HOLLY SPRINGS ROAD	MOUNT AIRY	NC	27030
HOLLY SPRINGS	TENNESSEE RIVER	BOX 417	BRYSON CITY	NC	28713
HOLLY SPRINGS	WEST CHOWAN	GENERAL DELIVERY	COFIELD	NC	27922
HOMESTEAD HEIGHT	YATES	4007 HOLT SCHOOL ROAD	DURHAM	NC	27704
HOMINY	BUNCOMBE	ROUTE 3 BOX 257	CANDLER	NC	28715
HONEY HILL	DOCK	P O BOX 118	HALLSBORO	NC	28442
HOODS GROVE	JOHNSTON	ROUTE 1	NEWTON GROVE	NC	27504
HOOPERS CREEK	CAROLINA	C/O ROUTE 3 BOX 332	FLETCHER	NC	28732
HOPE DALE	GENERAL GROUP	C/O ROUTE 12 BOX 165	BURLINGTON	NC	27215
HOPE MILLS FIRST	NEW SOUTH RIVER	1200 CAMERON ROAD	HOPE MILLS	NC	28348
HOPE VALLEY	YATES	6900 GARRETT ROAD	DURHAM	NC	27705
HOPEWELL	CATAWBA RIVER	910 HOPEWELL ROAD	MORGANTON	NC	28655
HOPEWELL	FRENCH BROAD	990 HIGHWAY 25-70	MARSHALL	NC	28753
HOPEWELL	MECKLENBURG	ROUTE 1 BOX 1674	DAVIDSON	NC	28036
HOPEWELL	TRUETT	ROUTE 6	MURPHY	NC	28906
HOPEWELL	UNION	8717 CONCORD HIGHWAY	MONROE	NC	28110
HOPKINS CHAPEL	TAR RIVER	ROUTE 3 BOX 276-A	ZEBULON	NC	27597
HORSE SHOE FIRST	CAROLINA	P O BOX 126	HORSE SHOE	NC	28742
HORTONS	WEST CHOWAN	P O BOX 160	AULANDER	NC	27805
HOSANNA	CHEOAH	STAR ROUTE BOX 113	ROBBINSVILLE	NC	28771
HOSKINS AVENUE	MECKLENBURG	101 SOUTH HOSKINS ROAD	CHARLOTTE	NC	28208
HOT SPRINGS FIRST	FRENCH BROAD	P O BOX 205	HOT SPRINGS	NC	28743
HOUCKS CHAPEL	GENERAL GROUP	P O BOX 627	HICKORY	NC	28601
HOWARDS CREEK	SOUTH FORK	ROUTE 1 BOX 428-C	LINCOLNTON	NC	28092
HOWARDS CREEK	THREE FORKS	ROUTE 5 BOX 573-AA	BOONE	NC	28607
HOWELL	CABARRUS	3800 BAPTIST LANE	CONCORD	NC	28025
HOWIE	UNION	6401 HOWIE MINE CHURCH RD	WAXHAW	NC	28173
HOYLE MEMORIAL	SOUTH MOUNTAIN	ROUTE 3 BOX 275	LAWNDALE	NC	28090
HUDSON CHAPEL	SOUTH FORK	ROUTE 2 BOX 35	CATAWBA	NC	28609
HUDSON FIRST	CALDWELL	P O BOX 663/345 MAIN ST	HUDSON	NC	28638
HUGGINS MEMORIAL	ATLANTIC	STAR ROUTE BOX 227	HARKERS ISLAND	NC	28531
HULDAH	RANDOLPH	ROUTE 11	ASHEBORO	NC	27203
HULLS GROVE	SOUTH FORK	ROUTE 2 BOX 148	VALE	NC	28168
HUNT SPRINGS	SANDY CREEK	4015 ST ANDREWS CHURCH RD	SANFORD	NC	27330
HUNTER HILLS	PIEDMONT	1806 MERRITT DRIVE	GREENSBORO	NC	27407
HUNTERSVILLE FIRST	MECKLENBURG	P O BOX 331	HUNTERSVILLE	NC	28078

HUNTSVILLE		YADKIN	ROUTE 5 BOX 214	MOCKSVILLE	NC	27028
HYATTS CHAPEL		TUCKASEIGEE	ROUTE 1	WHITTIER	NC	28789
HYDE PARK		ROBESON	301 ROBERTS AVENUE	LUMBERTON	NC	28358
ICARD FIRST		THERON RANKIN	P O BOX 190	ICARD	NC	28666
ICARDS GROVE		CATAWBA RIVER	ROUTE 3 BOX 974	CONNELLY SPRINGS	NC	28612
IDLEWILD		MECKLENBURG	12701 IDLEWILD ROAD	MATTHEWS	NC	28105
IGLESIA BAUTISTA 1ST	MS	NEW SOUTH RIVER	P O BOX 35968	FAYETTEVILLE	NC	28303
IJAMES CROSS ROADS		SOUTH YADKIN	ROUTE 1 BOX 107	MOCKSVILLE	NC	27028
IMMANUEL		CABARRUS	600 SPRING STREET SW	CONCORD	NC	28025
IMMANUEL		EASTERN	P O BOX 52	CLINTON	NC	28328
IMMANUEL		KINGS MOUNTAIN	1406 BEVERLY AVENUE	SHELBY	NC	28150
IMMANUEL		NEUSE	P O BOX 1065	KINSTON	NC	28501
IMMANUEL		NEW SOUTH RIVER	219 HULL ROAD	FAYETTEVILLE	NC	28303
IMMANUEL		PIEDMONT	2432 HIGH POINT ROAD	GREENSBORO	NC	27403
IMMANUEL		SOUTH ROANOKE	1101 SOUTH ELM STREET	GREENVILLE	NC	27858
IMMANUEL		STANLY	1311 OLD CHARLOTTE ROAD	ALBEMARLE	NC	28001
IMMANUEL		WILMINGTON	P O BOX 5633	WILMINGTON	NC	28403
IMMANUEL		YATES	3573 HILLSBOROUGH ROAD	DURHAM	NC	27705
INANDA		BUNCOMBE	583 BREVARD ROAD	ASHEVILLE	NC	28806
INDEPENDENCE HILL		MECKLENBURG	10029 OLD STATESVILLE RD	CHARLOTTE	NC	28213
INDIAN GROVE		SURRY	273 INDIAN GROVE CH RD	MOUNT AIRY	NC	27030
INDIAN TRAIL FIRST		UNION	P O BOX 549	INDIAN TRAIL	NC	28079
INEZ		CULLOM	P O BOX 213	NORLINA	NC	27563
INGOLD		EASTERN	P O BOX 5252	INGOLD	NC	28446
INWOOD		RALEIGH	3700 LAKE WHEELER ROAD	RALEIGH	NC	27603
IOTLA		MACON	183 IOTLA CHURCH ROAD	FRANKLIN	NC	28734
IRON HILL		COLUMBUS	ROUTE 1 BOX 98	TABOR CITY	NC	28463
ISLAND CREEK		EASTERN	ROUTE 2 BOX 349	ROSE HILL	NC	28458
ISLAND CREEK		FLAT RIVER	ROUTE 8 BOX 733	HENDERSON	NC	27536
ISLAND FORD		SOUTH YADKIN	ROUTE 3 BOX 397	TAYLORSVILLE	NC	28681
ISLAND FORD		YADKIN	ROUTE 1	JONESVILLE	NC	28642
ISLAND GROVE		BURNT SWAMP	P O BOX 160	PEMBROKE	NC	28372
IVANHOE		WILMINGTON	ROUTE 1 BOX 248	IVANHOE	NC	28447
IVES MEMORIAL		SANDHILLS	P O BOX 278	PINEBLUFF	NC	28373
IVY CREEK		BUNCOMBE	ROUTE 2 BOX 417	WEAVERVILLE	NC	28787
IVY GREEN		SURRY	4503 WEST PINE STREET	MOUNT AIRY	NC	27030
IVY HILL		FRENCH BROAD	329 IVY HILL ROAD	WEAVERVILLE	NC	28787
JACKS CREEK		GENERAL GROUP	ROUTE 1	BURNSVILLE	NC	28714
JACKSON		WEST CHOWAN	P O BOX 445	JACKSON	NC	27845
JACKSON LINE		TENNESSEE RIVER	P O BOX 114	BRYSON CITY	NC	28713
JACKSON PARK		CABARRUS	1005 JACKSON STREET	KANNAPOLIS	NC	28081
JACKSON PARK		MECKLENBURG	5415 AIRPORT DRIVE	CHARLOTTE	NC	28208
JACKSONVILLE FIRST		NEW RIVER	501 ANNE STREET	JACKSONVILLE	NC	28540
JAMES CHAPEL		HAYWOOD	ROUTE 1 BOX 290	CLYDE	NC	28721
JAMESTOWN FIRST		CENTRAL	P O BOX 788	JAMESTOWN	NC	27282
JAMESVILLE		SOUTH ROANOKE	P O BOX 33	JAMESVILLE	NC	27846
JARRETT MEMORIAL		TUCKASEIGEE	P O BOX 40	DILLSBORO	NC	28725
JENNIES BRANCH		BRUNSWICK	ROUTE 2 BOX 161	SHALLOTTE	NC	28459
JERSEY		LIBERTY	ROUTE 19 BOX 828	LEXINGTON	NC	27292
JERUSALEM		SOUTH YADKIN	ROUTE 4 BOX 186	MOCKSVILLE	NC	27028
JESSUP GROVE		PIEDMONT	4530 JESSUP GROVE ROAD	GREENSBORO	NC	27410
JESSUP GROVE		SURRY	P O BOX 1367	PILOT MOUNTAIN	NC	27041
JEWEL		CENTRAL	P O BOX 7121	HIGH POINT	NC	27264
JOHNS CREEK		TUCKASEIGEE	ROUTE 67 BOX 120	CULLOWHEE	NC	28723
JOHNS RIVER		CALDWELL	ROUTE 8 BOX 321	LENOIR	NC	28645
JOHNSON		EASTERN	ROUTE 2 BOX 71	WARSAW	NC	28398
JONAS RIDGE		AVERY	P O BOX 129	JONAS RIDGE	NC	28641
JONATHAN VALLEY	MS	HAYWOOD	ROUTE 2 BOX 394	WAYNESVILLE	NC	28786
JONES GAP		CAROLINA	P O BOX 671	HENDERSONVILLE	NC	28739
JONES STREET		DOCK	ROUTE 2 BOX 293	TABOR CITY	NC	28463
JONES VALLEY		NEW FOUND	ROUTE 2 BOX 94	LEICESTER	NC	28748
JONESBORO		JOHNSTON	ROUTE 2 BOX 603	DUNN	NC	28334
JONESBORO HEIGHTS		SANDY CREEK	P O BOX 2003	SANFORD	NC	27330
JONESVILLE FIRST		YADKIN	134 WINSTON ROAD	JONESVILLE	NC	28642
JORDANS CHAPEL		NEUSE	ROUTE 3	MOUNT OLIVE	NC	28365
JOY	MS	THERON RANKIN	ROUTE 11 BOX 1540	HICKORY	NC	28601
JOY	MS	THERON RANKIN	ROUTE 11 BOX 1540	HICKORY	NC	28601
JUDSON		NEW SOUTH RIVER	ROUTE 23 BOX 486	FAYETTEVILLE	NC	28301
JUNALUSKA		TRUETT	470 JUNALUSKA ROAD	ANDREWS	NC	28901
JUNIPER SPRINGS		SANDY CREEK	714 BUCKHORN ROAD	SANFORD	NC	27330
JUPITER		BUNCOMBE	750 JUPITER ROAD	WEAVERVILLE	NC	28787
KANNAPOLIS FIRST		CABARRUS	101 NORTH MAIN STREET	KANNAPOLIS	NC	28081
KELFORD		WEST CHOWAN	P O BOX 37	KELFORD	NC	27847
KELLUM		NEW RIVER	ROUTE 5 BOX 173	JACKSONVILLE	NC	28540
KENANSVILLE		EASTERN	P O BOX 865	KENANSVILLE	NC	28349
KENDALLS		STANLY	ROUTE 1 BOX 539	NEW LONDON	NC	28127
KENLY		JOHNSTON	BOX 237	KENLY	NC	27542
KENNEBEC		LITTLE RIVER	P O BOX 756	ANGIER	NC	27501
KENNEDY HOME		NEUSE	ROUTE 2 BOX 48	KINSTON	NC	28501
KERLEE		BUNCOMBE	KERLEE HEIGHTS ROAD	BLACK MOUNTAIN	NC	28711
KERNERSVILLE FIRST		PILOT MOUNTAIN	401 OAKHURST STREET	KERNERSVILLE	NC	27284
KERR STREET		CABARRUS	114 KERR STREET NW	CONCORD	NC	28025
KERRS CHAPEL		MOUNT ZION	ROUTE 2	ELON COLLEGE	NC	27244
KING FIRST		PILOT MOUNTAIN	P O BOX 481	KING	NC	27021
KINGS CREEK		CALDWELL	ROUTE 1 BOX 444	LENOIR	NC	28645
KINGS MOUNTAIN		KINGS MOUNTAIN	P O BOX 608	KINGS MOUNTAIN	NC	28086
KINGS MOUNTAIN FIRST		KINGS MOUNTAIN	P O BOX 786	KINGS MOUNTAIN	NC	28086
KINGS MOUNTAIN SECOND		KINGS MOUNTAIN	120 LINWOOD ROAD	KINGS MOUNTAIN	NC	28086
KINNETT MEMORIAL		MOUNT ZION	1106 E MOREHEAD STREET	BURLINGTON	NC	27215
KINSTON FIRST		NEUSE	2600 ROUSE ROAD	KINSTON	NC	28501
KINZA MEMORIAL		STANLY	ROUTE 2 BOX 219-B	STANFIELD	NC	28163
KITTRELL		CULLOM	P O BOX 85/O E PERKINSON	KITTRELL	NC	27544
KITTY HAWK FIRST		CHOWAN	P O BOX 165	KITTY HAWK	NC	27949
KNIGHTDALE		RALEIGH	P O BOX 21	KNIGHTDALE	NC	27545
KNOBBS		STONE MOUNTAIN	ROUTE 2	ELKIN	NC	28621
KNOLLWOOD		PILOT MOUNTAIN	330 KNOLLWOOD STREET	WINSTON-SALEM	NC	27104
KNOTTS GROVE		FLAT RIVER	ROUTE 3 BOX 112	OXFORD	NC	27565
KONA		MITCHELL	ROUTE 3 BOX 71	BAKERSVILLE	NC	28705
KONNOAK		PILOT MOUNTAIN	400 MCLEAN STREET	WINSTON-SALEM	NC	27127
KOREAN	MS	MECKLENBURG	4921 RANDOLPH ROAD	CHARLOTTE	NC	28211
KOREAN	MS	NEW SOUTH RIVER	P O BOX 53237	FAYETTEVILLE	NC	28305
KOREAN	MS	RALEIGH	C/O 218 S ACADEMY STREET	CARY	NC	27511
KOREAN	MS	NEW RIVER	1310 HARGETT STREET	JACKSONVILLE	NC	28540

KOREAN	MS	PILOT MOUNTAIN	FIFTH AND SPRUCE STREETS	WINSTON-SALEM	NC	27101
KOREAN	MS	YATES	C/O P O BOX 156	CARRBORO	NC	27510
KURE BEACH FIRST		WILMINGTON	P O BOX 99	KURE BEACH	NC	28449
LA GRANGE FIRST		NEUSE	201 N CASWELL STREET	LA GRANGE	NC	28551
LA VOZ DE ESPERANZA	MS	MECKLENBURG	1400 THE PLAZA	CHARLOTTE	NC	28205
LADONIA		SURRY	191 BLEVINS STORE ROAD	MOUNT AIRY	NC	27030
LAFAYETTE		NEW SOUTH RIVER	501 HOPE MILLS ROAD	FAYETTEVILLE	NC	28304
LAGRANGE PARK		NEW SOUTH RIVER	7502 ASCOT AVENUE	FAYETTEVILLE	NC	28303
LAKE FOREST		WILMINGTON	1626 LAKE BRANCH DRIVE	WILMINGTON	NC	28401
LAKE FOREST HISPANIC	MS	WILMINGTON	C/O 1626 LAKE BRANCH DR	WILMINGTON	NC	28401
LAKE GASTON		CULLOM	10 LYNWOOD ROAD	LITTLETON	NC	27850
LAKE JAMES		CATAWBA RIVER	ROUTE 12 BOX 398-F	MORGANTON	NC	28655
LAKE JUNALUSKA FIRST		HAYWOOD	21 SUNSET RIDGE ROAD	CLYDE	NC	28721
LAKE LYNN		NEW SOUTH RIVER	3105 SEVEN MTN DRIVE	FAYETTEVILLE	NC	28306
LAKE NORMAN		MECKLENBURG	7921 SAM FURR ROAD	HUNTERSVILLE	NC	28078
LAKE RIM		NEW SOUTH RIVER	ROUTE 19 BOX 340	FAYETTEVILLE	NC	28304
LAKE TOXAWAY		TRANSYLVANIA	EAST SHORE DRIVE	LAKE TOXAWAY	NC	28747
LAKE VIEW		DAN VALLEY	ROUTE 1 BOX 563	MADISON	NC	27025
LAKE WACCAMAW FIRST		COLUMBUS	P O BOX 202	LAKE WACCAMAW	NC	28450
LAKE WYLIE		MECKLENBURG	15700 RED FEZ CLUB ROAD	CHARLOTTE	NC	28217
LAKESIDE		NORTH ROANOKE	1501 SUNSET AVENUE	ROCKY MOUNT	NC	27804
LAKEVIEW		CALDWELL	119 SHASTA LANE	LENOIR	NC	28645
LAKEVIEW		CATAWBA RIVER	ROUTE 3 BOX 75	VALDESE	NC	28690
LAKEVIEW		GASTON	P O BOX 486	MCADENVILLE	NC	28101
LAKEVIEW		LIBERTY	ROUTE 2 BOX 232	LINWOOD	NC	27299
LAKEVIEW		STANLY	ROUTE 6 BOX 679	ALBEMARLE	NC	28002
LAKEVIEW		THERON RANKIN	4080 N CENTER STREET	HICKORY	NC	28601
LAKEVIEW		UNION	4602 CONCORD HIGHWAY	MONROE	NC	28110
LAKEWOOD		BUNCOMBE	201 S RIDGEWAY AVENUE	BLACK MOUNTAIN	NC	28711
LAKEWOOD		CABARRUS	806 KLUTTZ STREET	KANNAPOLIS	NC	28081
LAKEWOOD		YATES	2100 CHAPEL HILL ROAD	DURHAM	NC	27707
LAMBERTH MEMORIAL		BEULAH	ROUTE 1 BOX 90	ROXBORO	NC	27573
LAMBSBURG		SURRY	ROUTE 2	LAMBSBERG	VA	24351
LANDIS		ROWAN	108-112 NORTH KIMMONS ST	LANDIS	NC	28088
LANDMARK		ASHE	P O BOX 324	JEFFERSON	NC	28640
LANE STREET		CABARRUS	2532 LANE STREET	KANNAPOLIS	NC	28081
LANES CREEK		UNION	P O BOX 284	MARSHVILLE	NC	28103
LANKFORD MEMORIAL		PIEDMONT	3708 YANCEYVILLE STREET	GREENSBORO	NC	27405
LASKER		WEST CHOWAN	P O BOX 146	LASKER	NC	27848
LATTIMORE		KINGS MOUNTAIN	P O BOX 188	LATTIMORE	NC	28089
LAUREL BEND		FRENCH BROAD	ROUTE 6, LAUREL CREEK RD	MARSHALL	NC	28753
LAUREL BLUFF		SURRY	ROUTE 3 BOX 44	DOBSON	NC	27017
LAUREL BRANCH		FRENCH BROAD	ROUTE 2	MARSHALL	NC	28753
LAUREL BRANCH		TUCKASEIGEE	LAUREL BRANCH ROAD	SYLVA	NC	28779
LAUREL BRANCH		YANCEY	ROUTE 6	BURNSVILLE	NC	28714
LAUREL CHAPEL		FRENCH BROAD	ROUTE 3 BOX 59-A	MARS HILL	NC	28754
LAUREL FORK		THREE FORKS	ROUTE 4 BOX 542	BLOWING ROCK	NC	28605
LAUREL GROVE		HAYWOOD	ROUTE 3	CANTON	NC	28716
LAUREL HAVEN		SOUTH MOUNTAIN	ROUTE 4 BOX 637	MORGANTON	NC	28655
LAUREL HILL		MONTGOMERY	ROUTE 1 BOX 164-E	CANDOR	NC	27229
LAUREL HILL		PEE DEE	P O BOX 367	LAUREL HILL	NC	28351
LAUREL KNOB		ASHE	ROUTE 1 BOX 288	TODD	NC	28684
LAUREL PINE		GENERAL GROUP	ROUTE 7 BOX 804	FAIRVIEW	NC	28730
LAUREL SPRINGS		ALLEGHANY	ROUTE 1	LAUREL SPRINGS	NC	28644
LAUREL SPRINGS		BUNCOMBE	ROUTE 6 BOX 452	FAIRVIEW	NC	28730
LAUREL SPRINGS		THREE FORKS	P O BOX 147	DEEP GAP	NC	28618
LAUREL VALLEY		FRENCH BROAD	ROUTE 3 BOX 94	MARS HILL	NC	28754
LAUREL WOOD		GASTON	ROUTE 3 BOX 315	BESSEMER CITY	NC	28016
LAURINBURG FIRST		PEE DEE	P O BOX 883	LAURINBURG	NC	28352
LAVONIA		SANDY RUN	ROUTE 1 BOX 430	MOORESBORO	NC	28114
LAWINGS CHAPEL		SOUTH FORK	ROUTE 2 BOX 497	MAIDEN	NC	28650
LAWNDALE		KINGS MOUNTAIN	P O BOX 126	LAWNDALE	NC	28090
LAWNDALE		PIEDMONT	3505 LAWNDALE DRIVE	GREENSBORO	NC	27408
LAWRENCE		WEST CHOWAN	ROUTE 2 BOX 530	WINDSOR	NC	27983
LAYTONS CHAPEL		GENERAL GROUP	ROUTE 1 BOX 512	SPRING LAKE	NC	28390
LAYTOWN		STONY FORK	ROUTE 5 BOX 324	LENOIR	NC	28645
LEA BETHEL		BEULAH	ROUTE 1 BOX 37	PROSPECT HILL	NC	27314
LEAK MEMORIAL		PILOT MOUNTAIN	P O BOX 517	GERMANTON	NC	27019
LEBANON		ALEXANDER	ROUTE 4 BOX 236	TAYLORSVILLE	NC	28681
LEBANON		BRUNSWICK	ROUTE 1 BOX 19	WINNABOW	NC	28479
LEBANON		NEW SOUTH RIVER	P O BOX 69	FAYETTEVILLE	NC	28302
LEDGER		MITCHELL	208 CHURCH ROAD	BAKERSVILLE	NC	28705
LEE PARK		UNION	204 TOMBERLIN STREET	MONROE	NC	28110
LEES CHAPEL		JOHNSTON	ROUTE 1 BOX 32-M	MIDDLESEX	NC	27557
LEESVILLE		RALEIGH	13305 LEESVILLE CHURCH RD	RALEIGH	NC	27613
LEESVILLE ROAD		YATES	ROUTE 4 BOX 387-B	DURHAM	NC	27703
LEITCH CREEK		BURNT SWAMP	ROUTE 1 BOX 176	MAXTON	NC	28364
LELAND		BRUNSWICK	P O BOX 237	LELAND	NC	28451
LEMON SPRINGS		SANDHILLS	P O BOX 66	LEMON SPRINGS	NC	28355
LENNONS CROSSROADS		COLUMBUS	P O BOX 867	BLADENBORO	NC	28320
LENOIR FIRST		CALDWELL	304 MAIN STREET NW	LENOIR	NC	28645
LEONARDS FORK		SOUTH FORK	ROUTE 1 BOX 290	LINCOLNTON	NC	28092
LEWIS		GENERAL GROUP	ROUTE 3 BOX 158	NORTH WILKESBORO	NC	28659
LEWIS FORK		BRUSHY MOUNTAIN	ROUTE 1 BOX 155	PURLEAR	NC	28665
LEWIS FORK	MS	BRUSHY MOUNTAIN	ROUTE 1	PURLEAR	NC	28665
LEWISTON FIRST		WEST CHOWAN	P O BOX 130	LEWISTON	NC	27849
LEWISVILLE		PILOT MOUNTAIN	P O BOX 327	LEWISVILLE	NC	27023
LEXINGTON AVENUE		CENTRAL	620 E LEXINGTON AVENUE	HIGH POINT	NC	27262
LEXINGTON FIRST		LIBERTY	P O BOX 436	LEXINGTON	NC	27292
LEXINGTON FIRST		GENERAL GROUP	C/O ROUTE 2 BOX 65	CLEMMONS	NC	27012
LIBERTY		ALLEGHANY	C/O W JOINES/RT 1 BOX 405	SPARTA	NC	28675
LIBERTY		BRIER CREEK	ROUTE 1 BOX 229	MORAVIAN FALLS	NC	28654
LIBERTY		BUNCOMBE	875 MONTE VISTA ROAD	CANDLER	NC	28715
LIBERTY		CALDWELL	213 HAZEL LEE STREET NW	LENOIR	NC	28645
LIBERTY		CAROLINA	P O BOX 138	EDNEYVILLE	NC	28727
LIBERTY		HAYWOOD	ROUTE 4 BOX 179	WAYNESVILLE	NC	28786
LIBERTY		LIBERTY	ROUTE 2 BOX 590	THOMASVILLE	NC	27360
LIBERTY		MACON	MICA CITY ROAD	FRANKLIN	NC	28734
LIBERTY		NEW FOUND	ROUTE 1	HOT SPRINGS	NC	28743
LIBERTY		NEW SOUTH RIVER	2407 SOUTHERN AVENUE	FAYETTEVILLE	NC	28306
LIBERTY		SANDY RUN	P O BOX 1000	ELLENBORO	NC	28040
LIBERTY		TRUETT	P O BOX 204	TURTLETOWN	TN	37391
LIBERTY		TUCKASEIGEE	P O BOX 313	SYLVA	NC	28779

LIBERTY		GENERAL GROUP	RT 6 BX 223/ L REAVIS	MOCKSVILLE	NC 27028
LIBERTY FIRST		RANDOLPH	P O BOX 815	LIBERTY	NC 27298
LIBERTY GROVE		ASHE	P O BOX 90	DEEP GAP	NC 28618
LIBERTY GROVE		BRUSHY MOUNTAIN	ROUTE 5 BOX 16	NORTH WILKESBORO	NC 28659
LIBERTY HILL		MITCHELL	ROUTE 2 BOX 1118	SPRUCE PINE	NC 28777
LIBERTY HILL		MONTGOMERY	ROUTE 2 BOX 85	MOUNT GILEAD	NC 27306
LICK CREEK		LIBERTY	ROUTE 1 BOX 273	DENTON	NC 27239
LIFE	MS	MECKLENBURG	C/O 5037 MONROE ROAD	CHARLOTTE	NC 28215
LILEDOUN		ROCKY FACE	P O BOX 475	TAYLORSVILLE	NC 28681
LILESVILLE		ANSON	P O BOX 305	LILESVILLE	NC 28091
LILLINGTON		LITTLE RIVER	P O BOX 297	LILLINGTON	NC 27546
LILY BRANCH		MITCHELL	ROUTE 3 BOX 157	BAKERSVILLE	NC 28705
LILY MEMORIAL		KINGS MOUNTAIN	406 WHITENER STREET	SHELBY	NC 28150
LINCOLN AVENUE		SOUTH FORK	P O BOX 441	LINCOLNTON	NC 28092
LINCOLNTON FIRST		SOUTH FORK	201 ROBIN ROAD	LINCOLNTON	NC 28092
LINDEN FIRST		NEW SOUTH RIVER	P O BOX 248	LINDEN	NC 28356
LINDLEY PARK		PIEDMONT	4010 WALKER AVENUE	GREENSBORO	NC 27403
LINNEYS GROVE		ALEXANDER	ROUTE 1 BOX 135	HIDDENITE	NC 28636
LISBON		BLADEN	ROUTE 1 BOX 204	CLARKTON	NC 28433
LITTLE BRASSTOWN		TRUETT	P O BOX 12	BRASSTOWN	NC 28902
LITTLE COVE		TRANSYLVANIA	P O BOX 1194	BREVARD	NC 28712
LITTLE CREEK		FRENCH BROAD	ROUTE 3	MARS HILL	NC 28754
LITTLE GLADE		TRUETT	ROUTE 1 BOX 209	MURPHY	NC 28906
LITTLE HELTON		ASHE	ROUTE 1 BOX 253	GRASSY CREEK	NC 28631
LITTLE IVY		FRENCH BROAD	45 IVY CHURCH ROAD	MARS HILL	NC 28754
LITTLE RICHMOND		SURRY	ROUTE 3 BOX 295	ELKIN	NC 28621
LITTLE RIVER		ALEXANDER	ROUTE 4 BOX 158	TAYLORSVILLE	NC 28681
LITTLE RIVER		TRANSYLVANIA	ROUTE 1 BOX 100	PENROSE	NC 28766
LITTLE ROCK		BRUSHY MOUNTAIN	ROUTE 1 BOX 148	BOOMER	NC 28606
LITTLE ROCK CREEK		MITCHELL	ROUTE 1 BOX 50	BAKERSVILLE	NC 28705
LITTLE SAVANNAH		TUCKASEIGEE	ROUTE 3 BOX 243	SYLVA	NC 28779
LITTLETON		CULLOM	P O BOX 216	LITTLETON	NC 27850
LIVE OAK		JOHNSTON	ROUTE 1 BOX 159	SELMA	NC 27576
LIVING WORD		GENERAL GROUP	P O BOX 932	CREEDMOOR	NC 27522
LIVINGSTON MEMORIAL		CALDWELL	ROUTE 1 BOX 305	BOOMER	NC 28606
LOCUST FIELD		TUCKASEIGEE	P O BOX 99	DILLSBORO	NC 28725
LOCUST FIRST		STANLY	P O BOX 154	LOCUST	NC 28097
LOCUST GROVE		CAROLINA	ROUTE 5	HENDERSONVILLE	NC 28739
LOCUST GROVE		FRENCH BROAD	330 LOCUST GROVE ROAD	WEAVERVILLE	NC 28787
LONE OAK		CHEOAH	STAR ROUTE BOX 62-A	ROBBINSVILLE	NC 28771
LONG BRANCH		FRENCH BROAD	131 LONG BRANCH ROAD	MARSHALL	NC 28753
LONG BRANCH		HAYWOOD	ROUTE 1 BOX 635	CANTON	NC 28716
LONG BRANCH		NEW SOUTH RIVER	ROUTE 1 BOX 328-B	AUTRYVILLE	NC 28318
LONG BRANCH		ROBESON	ROUTE 2 BOX 256	LUMBERTON	NC 28358
LONG BRANCH		TUCKASEIGEE	P O BOX 161	DILLSBORO	NC 28725
LONG BRANCH ROAD		GREEN RIVER	ROUTE 3 BOX 263-A	FOREST CITY	NC 28043
LONG CREEK		CHEOAH	P O BOX 368	ROBBINSVILLE	NC 28771
LONG CREEK		MECKLENBURG	9432 MT HOLLY-HUNTERSVLE	HUNTERSVILLE	NC 28078
LONG CREEK		WILMINGTON	ROUTE 1 BOX 182	CURRIE	NC 28435
LONG CREEK HISPANIC	MS	WILMINGTON	C/O ROUTE 1 BOX 182	CURRIE	NC 28435
LONG CREEK MEMORIAL		GASTON	P O BOX 484	DALLAS	NC 28034
LONG LEAF		WILMINGTON	317 SHIPYARD BLVD	WILMINGTON	NC 28403
LONG RIDGE		STONY FORK	ROUTE 2 BOX 507	NEWLAND	NC 28657
LONG SHOALS		BUNCOMBE	661 LONG SHOALS ROAD	ARDEN	NC 28704
LONG SHOALS		SOUTH FORK	ROUTE 4 BOX 514	LINCOLNTON	NC 28092
LONGVIEW		MACON	7 EAST JONES RIDGE ROAD	FRANKLIN	NC 28734
LONGVIEW		RALEIGH	200 NORTH KING CHARLES RD	RALEIGH	NC 27610
LONGVIEW		THERON RANKIN	205 24TH STREET SW	HICKORY	NC 28601
LONGWOOD		BRUNSWICK	P O BOX 96	LONGWOOD	NC 28452
LORAY		GASTON	1128 W FRANKLIN BLVD	GASTONIA	NC 28052
LOUISBURG		TAR RIVER	P O BOX 730	LOUISBURG	NC 27549
LOVE	MS	SOUTH ROANOKE	ROUTE 6 BOX 91	WASHINGTON	NC 27889
LOVE GROVE		BLADEN	P O BOX 114	TAR HEEL	NC 28392
LOVE MEMORIAL		GASTON	311 EAST WALNUT AVENUE	GASTONIA	NC 28054
LOVE MEMORIAL		NEUSE	298 WOODLAND CHURCH ROAD	GOLDSBORO	NC 27530
LOVE VALLEY		KINGS MOUNTAIN	ROUTE 4 BOX 326	KINGS MOUNTAIN	NC 28086
LOVEDALE		TUCKASEIGEE	ROUTE 3 BOX 492-A	SYLVA	NC 28779
LOVELADY		CALDWELL	1200 DUDLEY ROAD	GRANITE FALLS	NC 28630
LOVES CREEK		SANDY CREEK	1731 EAST RALEIGH STREET	SILER CITY	NC 27344
LOWELL FIRST		GASTON	400 WEST FIRST STREET	LOWELL	NC 28098
LOWER BIG PINE		NEW FOUND	364 BIG PINE ROAD	MARSHALL	NC 28753
LOWER CREEK		CALDWELL	633 LOWER CREEK DRIVE NE	LENOIR	NC 28645
LOWES GROVE		YATES	4430 SOUTH ALSTON AVENUE	DURHAM	NC 27713
LOWESVILLE CHAPEL	MS	SOUTH FORK	P O BOX 676	LOWESVILLE	NC 28093
LUMBER BRIDGE		ROBESON	P O BOX 142	LUMBER BRIDGE	NC 28357
LUMBERTON		TUCKASEIGEE	ROUTE 67 BOX 96	CULLOWHEE	NC 28723
LUMBERTON FIRST		ROBESON	P O BOX 938	LUMBERTON	NC 28358
LUSK CHAPEL		NEW FOUND	ROUTE 1 BOX 132-A	HOT SPRINGS	NC 28743
LYSTRA		YATES	ROUTE 7 BOX 152	CHAPEL HILL	NC 27514
MABEL		THREE FORKS	ROUTE 1	ZIONVILLE	NC 28698
MACEDONIA		ALEXANDER	ROUTE 1 BOX 148	TAYLORSVILLE	NC 28681
MACEDONIA		BLUE RIDGE	ROUTE 1 BOX 741	NEBO	NC 28761
MACEDONIA		BUNCOMBE	1468 JENKINS VALLEY ROAD	ALEXANDER	NC 28701
MACEDONIA		CHOWAN	ROUTE 3 BOX 57	EDENTON	NC 27932
MACEDONIA		COLUMBUS	ROUTE 1 BOX 134	EVERGREEN	NC 28438
MACEDONIA		ELKIN	ROUTE 1	RONDA	NC 28670
MACEDONIA		GASTON	2021 GARLAND AVENUE	GASTONIA	NC 28052
MACEDONIA		KINGS MOUNTAIN	ROUTE 4 BOX 182-A	KINGS MOUNTAIN	NC 28086
MACEDONIA		LITTLE RIVER	ROUTE 1 BOX 279	HOLLY SPRINGS	NC 27540
MACEDONIA		NEW SOUTH RIVER	ROUTE 2 BOX 310	FAYETTEVILLE	NC 28301
MACEDONIA		NORTH ROANOKE	ROUTE 1 BOX 274	SPRING HOPE	NC 27882
MACEDONIA		PILOT MOUNTAIN	P O BOX 431	TOBACCOVILLE	NC 27050
MACEDONIA		RALEIGH	7100 HOLLY SPRINGS ROAD	RALEIGH	NC 27606
MACEDONIA		RANDOLPH	ROUTE 2 BOX 82	LIBERTY	NC 27298
MACEDONIA		SOUTH FORK	ROUTE 3 BOX 550	LINCOLNTON	NC 28092
MACEDONIA		TRUETT	ROUTE 1 BOX 478-A	COPPERHILL	TN 37317
MACEDONIA		UNION	1024 STACK ROAD	MONROE	NC 28110
MACEDONIA		GENERAL GROUP	ROUTE 1	CULBERSON	NC 28903
MACEDONIA	WC	SOUTH MOUNTAIN	ROUTE 3 BOX 398-A	VALE	NC 28168
MACON		CULLOM	P O BOX 12	MACON	NC 27551
MADISON AVENUE		NEUSE	1703 EAST LAUREL STREET	GOLDSBORO	NC 27530
MADISON FIRST		DAN VALLEY	P O BOX 209	MADISON	NC 27025
MADISON SEMINARY		FRENCH BROAD	P O BOX 68	MARSHALL	NC 28753

MAGGIE VALLEY FIRST		HAYWOOD	P O BOX 309	MAGGIE VALLEY	NC	28751
MAGNOLIA		DOCK	ROUTE 4 BOX 293-C	WHITEVILLE	NC	28472
MAGNOLIA		EASTERN	P O BOX 147	MAGNOLIA	NC	28453
MAGNOLIA		NEW SOUTH RIVER	ROUTE 1 BOX 80-C	STEDMAN	NC	28391
MAGNOLIA STREET		PIEDMONT	1203 MAGNOLIA STREET	GREENSBORO	NC	27401
MAIDEN FIRST		SOUTH FORK	P O BOX 338	MAIDEN	NC	28650
MAIN STREET		CAROLINA	202 SOUTH MAIN STREET	HENDERSONVILLE	NC	28739
MAIN STREET		GREEN RIVER	619 EAST MAIN STREET	SPINDALE	NC	28160
MAIN STREET		PILOT MOUNTAIN	126 NORTH MAIN STREET	KERNERSVILLE	NC	27284
MALLARD CREEK COMM	MS	MECKLENBURG	C/O 8301 NORCROFT DRIVE	CHARLOTTE	NC	28213
MALTBY		TRUETT	ROUTE 1	MARBLE	NC	28905
MANTEO		CHOWAN	P O BOX 670	MANTEO	NC	27954
MAPLE GROVE		STONE MOUNTAIN	ROUTE 1	HAYS	NC	28635
MAPLE HILL		NEW RIVER	P O BOX 10	MAPLE HILL	NC	28454
MAPLE RIDGE		BUNCOMBE	RIDGE ROAD	CANDLER	NC	28715
MAPLE SPRINGS		RANDOLPH	P O BOX 357	SEAGROVE	NC	27341
MAPLE SPRINGS		TAR RIVER	ROUTE 4 BOX 82	LOUISBURG	NC	27549
MAPLE SPRINGS		TENNESSEE RIVER	456 HIGHWAY 19 SOUTH	BRYSON CITY	NC	28713
MARANATHA		GASTON	ROUTE 6 BOX 274	GASTONIA	NC	28052
MARANATHA		GENERAL GROUP	125 JEFFERSON STREET	ROANOKE RAPIDS	NC	27870
MARBLE SPRINGS		TRUETT	P O BOX 193	MARBLE	NC	28905
MARGARETTSVILLE		WEST CHOWAN	P O BOX 42	MARGARETTSVILLE	NC	27853
MARION FIRST		BLUE RIDGE	101 NORTH MAIN STREET	MARION	NC	28752
MARS HILL		FRENCH BROAD	P O BOX 218	MARS HILL	NC	28754
MARS HILL		MOUNT ZION	ROUTE 2 BOX 1234	HILLSBOROUGH	NC	27278
MARS HILL		WEST CHOWAN	ROUTE 1 BOX 334	COLERAIN	NC	27924
MARSHALL FIRST		FRENCH BROAD	P O BOX 484	MARSHALL	NC	28753
MARSHALLBERG		ATLANTIC	P O BOX 188	MARSHALLBERG	NC	28553
MARSHVILLE		UNION	BOX 667	MARSHVILLE	NC	28103
MARSTON		PEE DEE	P O BOX 6	MARSTON	NC	28363
MARY ELIZABETH		UNION	5007 TOM STARNES ROAD	WAXHAW	NC	28173
MARYS CHAPEL		NEW SOUTH RIVER	ROUTE 3 BOX 278	CLINTON	NC	28328
MARYS CHAPEL		RALEIGH	P O BOX 263	WAKE FOREST	NC	27587
MASHBURN BRANCH		MACON	98 MASHBURN BRANCH ROAD	FRANKLIN	NC	28734
MASONBORO		WILMINGTON	1501 BEASLEY ROAD	WILMINGTON	NC	28403
MASSAPOAG		SOUTH FORK	ROUTE 6 BOX 525	LINCOLNTON	NC	28092
MASSEY HILL		NEW SOUTH RIVER	1027 SOUTHERN AVENUE	FAYETTEVILLE	NC	28306
MATTHEWS FIRST		MECKLENBURG	P O BOX 248	MATTHEWS	NC	28106
MAXTON FIRST		ROBESON	FLORENCE STREET	MAXTON	NC	28364
MAYFIELD MEMORIAL		MECKLENBURG	700 SUGAR CREEK ROAD W	CHARLOTTE	NC	28213
MAYODAN FIRST		DAN VALLEY	101 SOUTH FIRST AVENUE	MAYODAN	NC	27027
MAYS CHAPEL		SANDY CREEK	ROUTE 2/MAYS CHAPEL ROAD	BEAR CREEK	NC	27202
MAYSVILLE FIRST		NEW RIVER	P O BOX 208	MAYSVILLE	NC	28555
MCADENVILLE		GASTON	P O BOX 8	MCADENVILLE	NC	28101
MCCONNELL ROAD		GENERAL GROUP	ROUTE 10 BOX 269	GREENSBORO	NC	27406
MCCOTTER BOULEVARD		ATLANTIC	602 MILLER BOULEVARD	HAVELOCK	NC	28532
MCDONALD		PEE DEE	ROUTE 4 BOX 309	ROCKINGHAM	NC	28379
MCDONALD		ROBESON	P O BOX 2	MCDONALD	NC	28340
MCDUFFIE MEMORIAL		MOUNT ZION	7707 NC 86	CHAPEL HILL	NC	27514
MCGILL AVENUE		CABARRUS	202 MCGILL AVENUE NW	CONCORD	NC	28025
MCKEE ROAD		MECKLENBURG	4300 MCKEE ROAD	CHARLOTTE	NC	28226
MCKINNEY COVE		MITCHELL	P O BOX 516	BAKERSVILLE	NC	28705
MEADOW GROVE		HAYWOOD	ROUTE 2	CANTON	NC	28716
MEADOW GROVE		TRUETT	ROUTE 4	HAYESVILLE	NC	28904
MEADOWBROOK		CALDWELL	P O BOX 1226	LENOIR	NC	28645
MEAT CAMP		THREE FORKS	ROUTE 2 BOX 620	BOONE	NC	28607
MEBANE FIRST		MOUNT ZION	THIRD AT JACKSON STREET	MEBANE	NC	27302
MEDICAL CENTER		SOUTH ROANOKE	P O BOX 8167	GREENVILLE	NC	27835
MEHERRIN		WEST CHOWAN	519 MEHERRIN AVENUE	MURFREESBORO	NC	27855
MEMORIAL		CABARRUS	1217 CENTERGROVE ROAD	KANNAPOLIS	NC	28081
MEMORIAL		LITTLE RIVER	P O BOX 485	BUIES CREEK	NC	27506
MEMORIAL		NEW RIVER	P O BOX 219	MAYSVILLE	NC	28555
MEMORIAL		NORTH ROANOKE	ROUTE 4 BOX 119	ROCKY MOUNT	NC	27801
MEMORIAL		ROBESON		PEMBROKE	NC	28372
MEMORIAL		STANLY	P O BOX 998	NORWOOD	NC	28128
MEMORIAL		GENERAL GROUP	ROUTE 7 BOX 653	CHAPEL HILL	NC	27514
MEMORIAL W		SOUTH ROANOKE	109 WEST CHURCH STREET	WILLIAMSTON	NC	27892
MENOLA		WEST CHOWAN	ROUTE 1 BOX 246	WOODLAND	NC	27897
MERRIMON AVENUE		BUNCOMBE	283 MERRIMON AVENUE	ASHEVILLE	NC	28801
MERRY HILL		WEST CHOWAN	P O BOX 68	MERRY HILL	NC	27957
MIAMI		CABARRUS	ROUTE 4/MIAMI CHURCH ROAD	CONCORD	NC	28025
MICRO FIRST		JOHNSTON	P O BOX 130	MICRO	NC	27555
MIDDLE CREEK	MS	MACON		OTTO	NC	28763
MIDDLE CROSS		SANDHILLS	P O BOX 757	WEST END	NC	27376
MIDDLE FORK		CAROLINA	ROUTE 2 BOX 282	HENDERSONVILLE	NC	28739
MIDDLE FORK		FRENCH BROAD	RT 2 BOX 165/B MCPETERS	MARS HILL	NC	28754
MIDDLE FORK		THREE FORKS	208 ROGERS DRIVE	BOONE	NC	28607
MIDDLE FORK		TRANSYLVANIA	STAR ROUTE BOX 112	ROSMAN	NC	28772
MIDDLE SWAMP		CHOWAN	ROUTE 1	CORAPEAKE	NC	27926
MIDDLEBURG		CULLOM	P O BOX 57	MIDDLEBURG	NC	27556
MIDDLESEX		JOHNSTON	P O BOX 446	MIDDLESEX	NC	27557
MIDLAND FIRST		CABARRUS	P O BOX 246	MIDLAND	NC	28107
MIDVIEW		KINGS MOUNTAIN	P O BOX 41	KINGS MOUNTAIN	NC	28086
MIDVILLE		NEW RIVER	10 EAST DRIVE	JACKSONVILLE	NC	28540
MIDWAY		ASHE	ROUTE 3 BOX 722	WEST JEFFERSON	NC	28694
MIDWAY		GASTON	ROUTE 6 BOX 303	GASTONIA	NC	28052
MIDWAY		PEE DEE	ROUTE 5 BOX 68	ROCKINGHAM	NC	28379
MIDWAY		POLK	ROUTE 1 BOX 736	COLUMBUS	NC	28722
MIDWAY		ROBESON	ROUTE 9 BOX 453	LUMBERTON	NC	28358
MIDWAY		SOUTH MOUNTAIN	ROUTE 2 BOX 586-K	CONNELLY SPRINGS	NC	28612
MIDWAY		TENNESSEE RIVER	BOX 109/ROUND HILL ROAD	BRYSON CITY	NC	28713
MIDWAY		UNION	ROUTE 1 BOX 585	WINGATE	NC	28174
MIDWOOD		MECKLENBURG	2029 MECKLENBURG AVENUE	CHARLOTTE	NC	28205
MILDRED		SOUTH ROANOKE	P O BOX 3	TARBORO	NC	27886
MILFORD HILLS		ROWAN	1238 EAST COLONIAL DRIVE	SALISBURY	NC	28144
MILL CREEK		BEULAH	ROUTE 2 BOX 131	ROXBORO	NC	27573
MILL CREEK		BRUNSWICK	ROUTE 2 BOX 47	BOLIVIA	NC	28422
MILL CREEK		NEW SOUTH RIVER	ROUTE 1 BOX 154-A	ROSEBORO	NC	28382
MILL CREEK		UNION	5417 MORGAN MILL ROAD	MONROE	NC	28110
MILL SPRING FIRST		POLK	P O BOX 36	MILL SPRING	NC	28756
MILLBROOK		RALEIGH	1519 MILLBROOK ROAD	RALEIGH	NC	27609
MILLER HILL		CALDWELL	1230 VIRGINIA STREET SW	LENOIR	NC	28645
MILLER STREET		CABARRUS	612 MILLER STREET	KANNAPOLIS	NC	28081

MILLERS CREEK		BRUSHY MOUNTAIN	P O BOX 559	MILLERS CREEK	NC	28651
MILLERSVILLE		ALEXANDER	ROUTE 6 BOX 116	TAYLORSVILLE	NC	28681
MILLS HOME		LIBERTY	701 WATSON CIRCLE	THOMASVILLE	NC	27360
MILLS RIVER		CAROLINA	ROUTE 1 BOX 166	HORSE SHOE	NC	28742
MILTON		BEULAH	ROUTE 1 BOX 395	MILTON	NC	27305
MINE CREEK		MITCHELL	ROUTE 4	BAKERSVILLE	NC	28705
MINERAL SPRINGS		ANSON	ROUTE 1 BOX 119	POLKTON	NC	28135
MINERAL SPRINGS		ELKIN	211 CEDARBROOK ROAD	JONESVILLE	NC	28642
MINERAL SPRINGS		PILOT MOUNTAIN	3733 OGBURN AVENUE	WINSTON-SALEM	NC	27105
MINERAL SPRINGS		STANLY	ROUTE 1 BOX 215	OAKBORO	NC	28129
MINGO		NEW SOUTH RIVER	ROUTE 1 BOX 380	DUNN	NC	28334
MINT HILL		MECKLENBURG	7835 MATTHEWS-MINT HILL	CHARLOTTE	NC	28212
MINTZ		NEW SOUTH RIVER	ROUTE 1	ROSEBORO	NC	28382
MISION BAUTISTA HISPANA		CAROLINA	P O BOX 249	HENDERSONVILLE	NC	28793
MISN BAUTISTA HISPNA	MS	MECKLENBURG	301 ELMHURST ROAD	CHARLOTTE	NC	28209
MISSION		STANLY	ROUTE 1 BOX 175	STANFIELD	NC	28163
MISSION CENTER #1	MS	NEUSE	C/O P O BOX 10136	GOLDSBORO	NC	27532
MISSION HOME		ASHE	GENERAL DELIVERY	FLEETWOOD	NC	28626
MISSIONARY RIDGE		CATAWBA RIVER	ROUTE 6 BOX 187-A	MORGANTON	NC	28655
MOCCASIN CREEK		TRUETT	ROUTE 2 BOX 325	MURPHY	NC	28906
MOCKSVILLE FIRST		SOUTH YADKIN	390 NORTH MAIN STREET	MOCKSVILLE	NC	27028
MOMEYER		NORTH ROANOKE	ROUTE 2 BOX 145	NASHVILLE	NC	27856
MONCURE		SANDY CREEK	P O BOX 118	MONCURE	NC	27559
MONROE FIRST		UNION	P O BOX 219	MONROE	NC	28110
MONTFORD COVE		GREEN RIVER	ROUTE 1 BOX 356	UNION MILLS	NC	28167
MONTICELLO		SOUTH YADKIN	ROUTE 8 BOX 520	STATESVILLE	NC	28677
MONTWOOD		BEULAH	2254 BOSTON ROAD	ROXBORO	NC	27573
MOONS CHAPEL		SANDY CREEK	P O BOX 472	SILER CITY	NC	27344
MOORES CHAPEL		MOUNT ZION	BOX 55	SAXAPAHAW	NC	27340
MOORES CREEK		WILMINGTON	ROUTE 1 BOX 138-A	CURRIE	NC	28435
MOORESVILLE FIRST		SOUTH YADKIN	P O BOX 419	MOORESVILLE	NC	28115
MORAVIAN FALLS		BRUSHY MOUNTAIN	P O BOX 276	MORAVIAN FALLS	NC	28654
MOREHEAD CITY FIRST		ATLANTIC	P O BOX 714	MOREHEAD CITY	NC	28557
MORGAN CHAPEL		POLK	P O BOX 271	LANDRUM	SC	29356
MORGAN HILL-		BUNCOMBE	594 BARNARDSVILLE HWY	WEAVERVILLE	NC	28787
MORGANTON FIRST		CATAWBA RIVER	P O DRAWER 459	MORGANTON	NC	28655
MORNINGSIDE		BUNCOMBE	14 MINERAL SPRINGS ROAD	ASHEVILLE	NC	28805
MORNINGSIDE		TRANSYLVANIA	106 OUTLAND AVENUE	BREVARD	NC	28712
MORRISVILLE FIRST		RALEIGH	P O BOX 89	MORRISVILLE	NC	27560
MORVEN		ANSON	P O BOX 136	MORVEN	NC	28119
MOSES CREEK		TUCKASEIGEE	53 SUNRISE PK/M STEPHENS	SYLVA	NC	28779
MOSS MEMORIAL		TRUETT	ROUTE 4 BOX 113-B	HAYESVILLE	NC	28904
MOUNT ADAR		MOUNT ZION	ROUTE 5 BOX 72	MEBANE	NC	27302
MOUNT AIRY		BURNT SWAMP	ROUTE 1 BOX 340	PEMBROKE	NC	28372
MOUNT AIRY FIRST		SURRY	714 NORTH MAIN STREET	MOUNT AIRY	NC	27030
MOUNT ANDERSON		SOUTH FORK	ROUTE 1 BOX 301	MAIDEN	NC	28650
MOUNT BETHEL		BURNT SWAMP	ROUTE 3 BOX 179A-2	WARRENTON	NC	27589
MOUNT BEULAH		ANSON	ROUTE 4 BOX 400-B	WADESBORO	NC	28170
MOUNT BEULAH		GASTON	ROUTE 2 BOX 711	BESSEMER CITY	NC	28016
MOUNT CALVARY		CATAWBA RIVER	P O BOX 207	VALDESE	NC	28690
MOUNT CALVARY		NEW SOUTH RIVER	ROUTE 3 BOX 356-E	FAYETTEVILLE	NC	28306
MOUNT CALVARY		PILOT MOUNTAIN	P O BOX 563	WALKERTOWN	NC	27051
MOUNT CALVARY		THREE FORKS	P O BOX 125	BANNER ELK	NC	28604
MOUNT CALVARY	WC	STANLY	C/O 126 E PARK AVENUE	ALBEMARLE	NC	28001
MOUNT CALVARY	WC	PEE DEE	C/O ROUTE 4 BOX 89-K	ROCKINGHAM	NC	28379
MOUNT CARMEL		ALLEGHANY	ROUTE 1	GLADE VALLEY	NC	28627
MOUNT CARMEL		ANSON	P O BOX 338	PEACHLAND	NC	28133
MOUNT CARMEL		BUNCOMBE	200 MOUNT CARMEL ROAD	ASHEVILLE	NC	28806
MOUNT CARMEL		CABARRUS	6986 GOLD HILL ROAD	CONCORD	NC	28025
MOUNT CARMEL		CALDWELL	ROUTE 3 BOX 860	HUDSON	NC	28638
MOUNT CARMEL		MITCHELL	ROUTE 2 BOX 606	SPRUCE PINE	NC	28777
MOUNT CARMEL		MONTGOMERY	ROUTE 1 BOX 52	TROY	NC	27371
MOUNT CARMEL		SURRY	1158 MT CARMEL CHURCH RD	MOUNT AIRY	NC	27030
MOUNT CARMEL		TENNESSEE RIVER	P O BOX 1337	BRYSON CITY	NC	28713
MOUNT CARMEL		TRUETT	ROUTE 4	MURPHY	NC	28906
MOUNT CARMEL		WEST CHOWAN	ROUTE 1 BOX 20-E	SEABOARD	NC	27876
MOUNT CARMEL		YATES	ROUTE 6 BOX 473	CHAPEL HILL	NC	27514
MOUNT ELAM		NEW SOUTH RIVER	ROUTE 2	ROSEBORO	NC	28382
MOUNT ELIM		BURNT SWAMP	ROUTE 1 BOX 181-C	RED SPRINGS	NC	28377
MOUNT ELIM		ROBESON	ROUTE 1 BOX 20	ORRUM	NC	28369
MOUNT EPHRIAM		STONY FORK	ROUTE 1	TRIPLETT	NC	28686
MOUNT GILEAD		CAROLINA	ROUTE 2 BOX 178	FLETCHER	NC	28732
MOUNT GILEAD		EASTERN	ROUTE 2 BOX 106	CLINTON	NC	28328
MOUNT GILEAD		NEW SOUTH RIVER	P O BOX 40435	FAYETTEVILLE	NC	28309
MOUNT GILEAD		SOUTH MOUNTAIN	ROUTE 1 BOX 205	CONNELLY SPRINGS	NC	28612
MOUNT GILEAD		YATES	ROUTE 4 BOX 395	PITTSBORO	NC	27312
MOUNT GILEAD FIRST		MONTGOMERY	P O BOX 207	MOUNT GILEAD	NC	27306
MOUNT HARMONY		BEULAH	ROUTE 1 BOX 50-B	ROUGEMONT	NC	27572
MOUNT HARMONY		SANDY RUN	ROUTE 2 BOX 832	BOSTIC	NC	28018
MOUNT HARMONY		UNION	2817 MOUNT HARMONY CH RD	MATTHEWS	NC	28105
MOUNT HEBRON		ROCKY FACE	ROUTE 4	TAYLORSVILLE	NC	28681
MOUNT HEBRON		SOUTH MOUNTAIN	ROUTE 3 BOX 702	CONNELLY SPRINGS	NC	28612
MOUNT HERMAN		ALEXANDER	P O BOX 697	TAYLORSVILLE	NC	28681
MOUNT HERMON		DAN VALLEY	ROUTE 3 BOX 457	REIDSVILLE	NC	27320
MOUNT HERMON		NORTH ROANOKE	ROUTE 1 BOX 282-F	ROCKY MOUNT	NC	27803
MOUNT HERMON		RALEIGH	2919 OLIVE BRANCH ROAD	DURHAM	NC	27703
MOUNT HERMON		SURRY	ROUTE 3 BOX 171	DOBSON	NC	27017
MOUNT HERMON		YATES	ROUTE 1 BOX 389	DURHAM	NC	27705
MOUNT HOLLY		WILMINGTON	ROUTE 1 BOX 1500	BURGAW	NC	28425
MOUNT HOLLY FIRST		GASTON	300 SOUTH MAIN STREET	MOUNT HOLLY	NC	28120
MOUNT HOLLY SECOND		GASTON	709 RANKIN AVENUE	MOUNT HOLLY	NC	28120
MOUNT HOME		CATAWBA RIVER	ROUTE 4 BOX 164	MORGANTON	NC	28655
MOUNT HOPE		MACON	694 PATTON ROAD	FRANKLIN	NC	28734
MOUNT LEBANON		RANDOLPH	ROUTE 5 BOX 312	ASHEBORO	NC	27203
MOUNT LEBANON		SANDY RUN	ROUTE 1 BOX 157-A	BOSTIC	NC	28018
MOUNT LEBANON		MECKLENBURG	P O BOX 25823	CHARLOTTE	NC	28229
MOUNT LIBERTY		TRUETT	C/O 2621 HIGHWAY 64 WEST	MURPHY	NC	28906
MOUNT MITCHELL		YANCEY	855 STILLFORK CREEK ROAD	BURNSVILLE	NC	28714
MOUNT MORIAH		BURNT SWAMP	ROUTE 8 BOX 453	LUMBERTON	NC	28358
MOUNT MORIAH		CAROLINA	P O BOX 29	EDNEYVILLE	NC	28727
MOUNT MORIAH		RALEIGH	ROUTE 2 BOX 203-A	RALEIGH	NC	27610
MOUNT MORIAH		ROBESON	ROUTE 1	MAXTON	NC	28364
MOUNT MORIAH		TRUETT	ROUTE 6 BOX 294	MURPHY	NC	28906

MOUNT MORIAH	UNION	ROUTE 1 BOX 253	PAGELAND	SC	29728
MOUNT MORIAH	YATES	ROUTE 7 BOX 185-A	DURHAM	NC	27707
MOUNT MORIAH CALVERT	TRANSYLVANIA	ROUTE 2 BOX 625	BREVARD	NC	28712
MOUNT NEBO	ROCKY FACE	P O BOX 26	HIDDENITE	NC	28636
MOUNT NELSON	NEUSE	P O BOX 3239	EUREKA	NC	27830
MOUNT OLIVE	ALEXANDER	ROUTE 4 BOX 48	TAYLORSVILLE	NC	28681
MOUNT OLIVE	ASHE	ROUTE 1 BOX 186	TODD	NC	28684
MOUNT OLIVE	BLUE RIDGE	ROUTE 4 BOX 1056	MARION	NC	28752
MOUNT OLIVE	BRUNSWICK	ROUTE 2 BOX 174	BOLIVIA	NC	28422
MOUNT OLIVE	BUNCOMBE	736 TOWN MOUNTAIN ROAD	ASHEVILLE	NC	28804
MOUNT OLIVE	BURNT SWAMP	ROUTE 10 BOX 816	LUMBERTON	NC	28358
MOUNT OLIVE	CATAWBA RIVER	ROUTE 1 BOX 698	MORGANTON	NC	28655
MOUNT OLIVE	PEE DEE	ROUTE 4 BOX 16	ROCKINGHAM	NC	28379
MOUNT OLIVE	PILOT MOUNTAIN	ROUTE 3 BOX 155	KING	NC	27021
MOUNT OLIVE	SANDY CREEK	ROUTE 2 BOX 361	PITTSBORO	NC	27312
MOUNT OLIVE	UNION	ROUTE 1 BOX 61-A	MARSHVILLE	NC	28103
MOUNT OLIVE FIRST	EASTERN	P O BOX 203	MOUNT OLIVE	NC	28365
MOUNT OLIVET	CAROLINA	ROUTE 1/MT OLIVET ROAD	ZIRCONIA	NC	28790
MOUNT OLIVET	FLAT RIVER	ROUTE 1 BOX 101	FRANKLINTON	NC	27525
MOUNT OLIVET	RALEIGH	3500 EDWARDS MILL ROAD	RALEIGH	NC	27612
MOUNT OLIVET	SANDY RUN	ROUTE 1 BOX 220	ELLENBORO	NC	28040
MOUNT PARON	STONY FORK	ROUTE 1 BOX 452	DEEP GAP	NC	28618
MOUNT PISGAH	BRIER CREEK	ROUTE 3 BOX 278-A	NORTH WILKESBORO	NC	28659
MOUNT PISGAH	BRUNSWICK	ROUTE 3 BOX 62	SUPPLY	NC	28462
MOUNT PISGAH	NEW SOUTH RIVER	ROUTE 7 BOX 120	FAYETTEVILLE	NC	28306
MOUNT PISGAH	STONE MOUNTAIN	ROUTE 1	TRAPHILL	NC	28685
MOUNT PISGAH	TRUETT	ROUTE 1 BOX 81	WARNE	NC	28909
MOUNT PISGAH	YATES	ROUTE 3 BOX 216	APEX	NC	27502
MOUNT PLEASANT	AVERY	ROUTE 3	NEWLAND	NC	28657
MOUNT PLEASANT	BLUE RIDGE	ROUTE 5 BOX 785	MARION	NC	28752
MOUNT PLEASANT	BRUSHY MOUNTAIN	ROUTE 1 BOX 716-A	WILKESBORO	NC	28697
MOUNT PLEASANT	CHOWAN	ROUTE 2 BOX 83-B	CRESWELL	NC	27928
MOUNT PLEASANT	ELKIN	P O BOX 130	STATE ROAD	NC	28676
MOUNT PLEASANT	FRENCH BROAD	ROUTE 1	HOT SPRINGS	NC	28743
MOUNT PLEASANT	RANDOLPH	ROUTE 4 BOX 469	LIBERTY	NC	27298
MOUNT PLEASANT	TRUETT	ROUTE 1 BOX 228-A	HAYESVILLE	NC	28904
MOUNT PLEASANT	TUCKASEIGEE	ROUTE 1	SYLVA	NC	28779
MOUNT PLEASANT	UNION	2517 STACK ROAD	MONROE	NC	28110
MOUNT PLEASANT	YANCEY	ROUTE 3 BOX 170	BURNSVILLE	NC	28714
MOUNT PLEASANT C	SANDY RUN	ROUTE 1 BOX 524	MOORESBORO	NC	28114
MOUNT PLEASANT R	SANDY RUN	ROUTE 5 BOX 91	FOREST CITY	NC	28043
MOUNT PLEASANT FIRST	CABARRUS	P O BOX 147	MOUNT PLEASANT	NC	28124
MOUNT RUHAMA	SOUTH FORK	ROUTE 1 BOX 433	MAIDEN	NC	28650
MOUNT SHEBA	FRENCH BROAD	P O BOX 653	WEAVERVILLE	NC	28787
MOUNT SINAI	BRIER CREEK	ROUTE 2	WILKESBORO	NC	28697
MOUNT SINAI	CHOWAN	ROUTE 2 BOX 341	HERTFORD	NC	27944
MOUNT SINAI	DOCK	ROUTE 1 BOX 255	CLARENDON	NC	28432
MOUNT SINAI	KINGS MOUNTAIN	2597 MT SINAI CHURCH ROAD	SHELBY	NC	28150
MOUNT TABOR	WEST CHOWAN	ROUTE 3 BOX 81-C	AHOSKIE	NC	27910
MOUNT VERNON	EASTERN	ROUTE 5 BOX 50	CLINTON	NC	28328
MOUNT VERNON	GREEN RIVER	ROUTE 2 BOX 688	FOREST CITY	NC	28043
MOUNT VERNON	RALEIGH	7600 FALLS OF NEUSE ROAD	RALEIGH	NC	27615
MOUNT VERNON	ROBESON	ROUTE 7 BOX 188-A	FAYETTEVILLE	NC	28306
MOUNT VERNON	SOUTH MOUNTAIN	ROUTE 4 BOX 276	VALE	NC	28168
MOUNT VERNON	SOUTH YADKIN	ROUTE 1	OLIN	NC	28660
MOUNT VERNON	THREE FORKS	ROUTE 4 BOX 398	BOONE	NC	28607
MOUNT VIEW	STONY FORK		DEEP GAP	NC	28618
MOUNT ZION	ANSON	P O BOX 701	WADESBORO	NC	28170
MOUNT ZION	BRUSHY MOUNTAIN	ROUTE 1 BOX 235	FERGUSON	NC	28624
MOUNT ZION	CALDWELL	ROUTE 3 BOX 481	HUDSON	NC	28638
MOUNT ZION	COLUMBUS	ROUTE 2 BOX 144	WHITEVILLE	NC	28472
MOUNT ZION	FLAT RIVER	ROUTE 1 BOX 147	OXFORD	NC	27565
MOUNT ZION	GASTON	P O BOX 579	CHERRYVILLE	NC	28021
MOUNT ZION	HAYWOOD	ROUTE 3 BOX 100	CANTON	NC	28716
MOUNT ZION	MOUNT ZION	ROUTE 3 BOX 331	LIBERTY	NC	27298
MOUNT ZION	ROBESON	C/O 805 N 10TH AVENUE	DILLON	SC	29536
MOUNT ZION	SOUTH FORK	ROUTE 1 BOX 330	ALEXIS	NC	28006
MOUNT ZION	SOUTH MOUNTAIN	P O BOX 326	CASAR	NC	28020
MOUNT ZION	STONE MOUNTAIN	P O BOX 1603	NORTH WILKESBORO	NC	28659
MOUNT ZION	SURRY	ROUTE 1 BOX 25-A	ARARAT	NC	27007
MOUNT ZION	TAR RIVER	ROUTE 6 BOX 552	LOUISBURG	NC	27549
MOUNT ZION	TENNESSEE RIVER	ROUTE 2	BRYSON CITY	NC	28713
MOUNT ZION	TRUETT	ROUTE 1 BOX 141	MARBLE	NC	28905
MOUNT ZION	UNION	2503 TRINITY CHURCH ROAD	MONROE	NC	28110
MOUNTAIN CREEK	CHEOAH	MOUNTAIN CREEK ROAD	ROBBINSVILLE	NC	28771
MOUNTAIN CREEK	FLAT RIVER	ROUTE 4 BOX 580	OXFORD	NC	27565
MOUNTAIN CREEK	GREEN RIVER	ROUTE 3 BOX 154-B	RUTHERFORDTON	NC	28139
MOUNTAIN GROVE	CALDWELL	ROUTE 2 BOX 285-B	GRANITE FALLS	NC	28630
MOUNTAIN GROVE	MACON	387 LAKE EMORY ROAD	FRANKLIN	NC	28734
MOUNTAIN GROVE	TAR RIVER	ROUTE 6	LOUISBURG	NC	27549
MOUNTAIN GROVE	THERON RANKIN	ROUTE 8 BOX 535	HICKORY	NC	28602
MOUNTAIN HOME	CAROLINA	ROUTE 1 BOX 61	HENDERSONVILLE	NC	28739
MOUNTAIN PAGE	CAROLINA	P O BOX 836	SALUDA	NC	28773
MOUNTAIN PARK	SURRY	ROUTE 1 BOX 750	STATE ROAD	NC	28676
MOUNTAIN RIDGE	ALEXANDER	ROUTE 2 BOX 332	TAYLORSVILLE	NC	28681
MOUNTAIN ROAD	SOUTH YADKIN	ROUTE 14 BOX 184	STATESVILLE	NC	28677
MOUNTAIN ROAD	GENERAL GROUP	P O BOX 1553	ROXBORO	NC	27573
MOUNTAIN SPRINGS	UNION	2510 MOUNTAIN SPG CHR RD	MONROE	NC	28110
MOUNTAIN VALLEY	CAROLINA	ROUTE 1 BOX 378	ZIRCONIA	NC	28790
MOUNTAIN VALLEY	STONE MOUNTAIN	C/O ROUTE 6 BOX 493	NORTH WILKESBORO	NC	28659
MOUNTAIN VIEW	BUNCOMBE	ROUTE 1 BOX 302	BLACK MOUNTAIN	NC	28711
MOUNTAIN VIEW	CALDWELL	ROUTE 10 BOX 256	LENOIR	NC	28645
MOUNTAIN VIEW	CAROLINA	650 DUNCAN HILL ROAD	HENDERSONVILLE	NC	28739
MOUNTAIN VIEW	LIBERTY	ROUTE 7 BOX 4230	LEXINGTON	NC	27292
MOUNTAIN VIEW	MITCHELL	ROUTE 1 BOX 324	BAKERSVILLE	NC	28705
MOUNTAIN VIEW	PILOT MOUNTAIN	P O BOX 1569	KING	NC	27021
MOUNTAIN VIEW	SANDY RUN	P O BOX 147	BOSTIC	NC	28018
MOUNTAIN VIEW	SOUTH FORK	ROUTE 1 BOX 206	MAIDEN	NC	28650
MOUNTAIN VIEW	STANLY	ROUTE 5 BOX 295	ALBEMARLE	NC	28001
MOUNTAIN VIEW	STONE MOUNTAIN	P O BOX 47	HAYS	NC	28635
MOUNTAIN VIEW	SURRY	P O BOX 68	LOWGAP	NC	27024
MOUNTAIN VIEW	THERON RANKIN	P O BOX 2991	HICKORY	NC	28603
MOUNTAIN VIEW	YADKIN	ROUTE 2 BOX 260	HAMPTONVILLE	NC	27020
MOUNTAIN VIEW	TRANSYLVANIA	SILVERSTEEN ROAD	LAKE TOXAWAY	NC	28747

MOUNTAIN VIEW P		GREEN RIVER	211 REAGAN JACKSON ROAD	MILL SPRING	NC	28756
MOUNTAIN VIEW R		GREEN RIVER	ROUTE 6 BOX 299	RUTHERFORDTON	NC	28139
MOUNTAIN VIEW #1		CATAWBA RIVER		MORGANTON	NC	28655
MOUNTAIN VIEW #2		CATAWBA RIVER	ROUTE 1 BOX 276	MORGANTON	NC	28655
MOYOCK		CHOWAN	P O BOX 459	MOYOCK	NC	27958
MSN BAUTISTA LANUEVA	MS	RALEIGH	4301 LOUISBURG ROAD	RALEIGH	NC	27604
MUD CREEK		CAROLINA	403 RUTLEDGE DRIVE	HENDERSONVILLE	NC	28739
MUDDY CREEK		CATAWBA RIVER	ROUTE 3 BOX 391	NEBO	NC	28761
MULBERRY		CALDWELL	ROUTE 10 BOX 750	LENOIR	NC	28645
MULBERRY		MECKLENBURG	6450 TUCKASEEGEE ROAD	CHARLOTTE	NC	28214
MULLS CHAPEL		SOUTH MOUNTAIN	ROUTE 1 BOX 149-A	CONNELLY SPRINGS	NC	28612
MULLS GROVE		CATAWBA RIVER	ROUTE 6 BOX 312	MORGANTON	NC	28655
MULLS MEMORIAL		KINGS MOUNTAIN	3299 FALLSTON ROAD	SHELBY	NC	28150
MULVALE		CALDWELL	ROUTE 10 BOX 409	LENOIR	NC	28645
MURFREESBORO		WEST CHOWAN	P O BOX 124	MURFEESBORO	NC	27855
MURPHY FIRST		TRUETT	P O BOX 7	MURPHY	NC	28906
MURPHY SECOND		TRUETT	130 REGAL STREET	MURPHY	NC	28906
MURRAY MEMORIAL		WILMINGTON	2501 NORTH COLLEGE ROAD	WILMINGTON	NC	28405
MYERS PARK		GENERAL GROUP	P O BOX 6006	CHARLOTTE	NC	28207
MYRTLE GROVE		WILMINGTON	5524 MYRTLE GROVE ROAD	WILMINGTON	NC	28403
MYRTLE HEAD		DOCK	STAR ROUTE 2 BOX 71	ASH	NC	28420
N C KOREAN		GENERAL GROUP	C/O 2546 GRTR DRUID HILLS	HENDERSONVILLE	NC	28739
NAGS HEAD		CHOWAN	P O BOX 302	NAGS HEAD	NC	27959
NAKINA		COLUMBUS	ROUTE 1 BOX 95	NAKINA	NC	28455
NALL MEMORIAL		MOUNT ZION	P O BOX 175	GRAHAM	NC	27253
NANTAHALA		TENNESSEE RIVER	49 WESSER ROAD	BRYSON CITY	NC	28713
NAPLES		CAROLINA	P O BOX 296	NAPLES	NC	28760
NASHVILLE		NORTH ROANOKE	P O BOX 637	NASHVILLE	NC	27856
NATIONAL AVENUE		ATLANTIC	510 WATSON AVENUE	NEW BERN	NC	28560
NATIONS FORD ROAD	WC	MECKLENBURG	C/O 919 DOBY SPRINGS ROAD	CHARLOTTE	NC	28213
NATMOORE		BLADEN	ROUTE 1 BOX 206-A	KELLY	NC	28448
NEBO FIRST		BLUE RIDGE	#10 HARMONY GROVE ROAD	NEBO	NC	28761
NEEDMORE		ROWAN	ROUTE 1 BOX 52	WOODLEAF	NC	27054
NEEL ROAD		ROWAN	ROUTE 6 BOX 219	SALISBURY	NC	28144
NEILLS CREEK		LITTLE RIVER	ROUTE 4 BOX 62	ANGIER	NC	27501
NELSON'S CHAPEL		CALDWELL	ROUTE 8 BOX A-214	LENOIR	NC	28645
NEUSE		NEUSE	2909 W VERON AVENUE	KINSTON	NC	28501
NEUSE RIVER		ATLANTIC	3702 OLD CHERRY POINT RD	NEW BERN	NC	28562
NEW BEGINNING		BURNT SWAMP	C/O 450 NCNEILL ROAD	RAEFORD	NC	28376
NEW BERN FIRST		ATLANTIC	239 MIDDLE STREET	NEW BERN	NC	28560
NEW BETHANY		SOUTH YADKIN	ROUTE 3 BOX 332-D	STATESVILLE	NC	28677
NEW BETHEL		BURNT SWAMP	ROUTE 1 BOX 78-D	CLINTON	NC	28328
NEW BETHEL		CULLOM	ROUTE 1 BOX 205 1/2	HENDERSON	NC	27536
NEW BETHEL		KINGS MOUNTAIN	ROUTE 2	LAWNDALE	NC	28090
NEW BETHEL		PILOT MOUNTAIN	4915 LEINBACH DRIVE	WINSTON-SALEM	NC	27106
NEW BETHEL		SANDY RUN	ROUTE 3 BOX 1363	FOREST CITY	NC	28043
NEW BETHEL		SURRY	1836 PIPERS GAP ROAD	MOUNT AIRY	NC	27030
NEW BETHEL J		RALEIGH	2110 BENSON ROAD	GARNER	NC	27529
NEW BETHEL R		RALEIGH	P O BOX 190	STEM	NC	27581
NEW BRITTON		DOCK	P O BOX 100	ASH	NC	28420
NEW BUFFALO		KINGS MOUNTAIN	ROUTE 1 BOX 346	GROVER	NC	28073
NEW CAMP CREEK		KINGS MOUNTAIN	C/O ROUTE 11 BOX 400	SHELBY	NC	28150
NEW CENTER		BLADEN	ROUTE 4	BLADENBORO	NC	28320
NEW COVENANT LIFE		RALEIGH	P O BOX 538	KNIGHTDALE	NC	27545
NEW FAITH		GASTON	ROUTE 2 BOX 648	IRON STATION	NC	28080
NEW FRIENDSHIP		LIBERTY	4258 OLD LEXINGTON ROAD	WINSTON-SALEM	NC	27107
NEW HAVEN	MS	RALEIGH	8200 FAYETTEVILLE ROAD	RALEIGH	NC	27603
NEW HEIGHTS		GASTON	P O BOX 60	HIGH SHOALS	NC	28077
NEW HILL		RALEIGH	P O BOX 74	NEW HILL	NC	27562
NEW HOME		ANSON	ROUTE 1 BOX 173	PEACHLAND	NC	28133
NEW HOME		SANDHILLS	ROUTE 2 BOX 373	VASS	NC	28394
NEW HOPE		ALLEGHANY	ROUTE 1	LAUREL SPRINGS	NC	28644
NEW HOPE		BRIER CREEK	ROUTE 1	MORAVIN FALLS	NC	28654
NEW HOPE		BRUSHY MOUNTAIN	ROUTE 1	PURLEAR	NC	28665
NEW HOPE		BURNT SWAMP	ROUTE 1 BOX 42-A	BOLTON	NC	28423
NEW HOPE		CABARRUS	1409 EAST 11TH STREET	KANNAPOLIS	NC	28081
NEW HOPE		CHEOAH	ROUTE 1 BOX 187-A	ROBBINSVILLE	NC	28771
NEW HOPE		COLUMBUS	ROUTE 5 BOX 37-AB	WHITEVILLE	NC	28472
NEW HOPE		CULLOM	P O BOX 111	KITTRELL	NC	27544
NEW HOPE		EASTERN	ROUTE 1	TURKEY	NC	28393
NEW HOPE		GASTON	2024 REDBUD DRIVE	GASTONIA	NC	28054
NEW HOPE		KINGS MOUNTAIN	P O BOX 116	EARL	NC	28038
NEW HOPE		MECKLENBURG	7841 IDLEWILD ROAD	CHARLOTTE	NC	28212
NEW HOPE		MONTGOMERY	BOX 452	STAR	NC	27356
NEW HOPE		NEUSE	2401 PINK HILL ROAD	KINSTON	NC	28501
NEW HOPE		NEW FOUND	ROUTE 4 BOX 26/LOT #8	ASHEVILLE	NC	28806
NEW HOPE		NEW RIVER	ROUTE 2 BOX 371-J	BEULAVILLE	NC	28518
NEW HOPE		NEW SOUTH RIVER	P O BOX 9048	FAYETTEVILLE	NC	28301
NEW HOPE		PEE DEE	ROUTE 2	ELLERBE	NC	28338
NEW HOPE		PIEDMONT	1379 LEES CHAPEL ROAD	GREENSBORO	NC	27405
NEW HOPE		PILOT MOUNTAIN	4911 OLD RURAL HALL ROAD	WINSTON-SALEM	NC	27105
NEW HOPE		RALEIGH	4301 LOUISBURG ROAD	RALEIGH	NC	27604
NEW HOPE		SOUTH FORK	ROUTE 4 BOX 275-A	NEWTON	NC	28658
NEW HOPE		SOUTH ROANOKE	5200 WEST NASH STREET	WILSON	NC	27893
NEW HOPE		SOUTH YADKIN	ROUTE 4 BOX 270	STATESVILLE	NC	28677
NEW HOPE		SURRY	ROUTE 1 BOX 174	DOBSON	NC	27017
NEW HOPE		TRANSYLVANIA	P O BOX 1257	BREVARD	NC	28712
NEW HOPE		TRUETT	ROUTE 3 BOX 107	HAYESVILLE	NC	28904
NEW HOPE		TUCKASEIGEE	P O BOX 245	SYLVA	NC	28779
NEW HOPE		UNION	ROUTE 2	MARSHVILLE	NC	28103
NEW HOPE		WILMINGTON	P O BOX 446	LELAND	NC	28451
NEW HOPE		GENERAL GROUP	P O BOX 4246	BURLINGTON	NC	27215
NEW HOPE		GENERAL GROUP	ROUTE 1 BOX 124-A	HAMPTONVILLE	NC	27020
NEW HOPE		BLUE RIDGE	ROUTE 2 BOX 218-A	OLD FORT	NC	28762
NEW HOPE	MS	CATAWBA RIVER	ROUTE 5 BOX 62	MORGANTON	NC	28655
NEW HOPE	WC	LITTLE RIVER	C/O ROUTE 1 BOX 711	SPRING LAKE	NC	28390
NEW HOPE CHAPEL		SOUTH ROANOKE	514 PARK STREET	WILLIAMSTON	NC	27892
NEW HOPEWELL		STONY FORK	STAR ROUTE	LENOIR	NC	28645
NEW JERUSALEM BP CTHDRL		YATES	P O BOX 13436	DURHAM	NC	27709
NEW LIBERTY		BUNCOMBE	ROUTE 1/OLIVETTE ROAD	ASHEVILLE	NC	28804
NEW LIFE		BRUNSWICK	ROUTE 2	ASH	NC	28420
NEW LIFE		DOCK	ROUTE 3 BOX 18	TABOR CITY	NC	28463
NEW LIFE		NEUSE	P O BOX 634/106 GEORGE ST	GOLDSBORO	NC	27530

NEW LIFE		SURRY	1338 HAYSTACK ROAD	MOUNT AIRY	NC	27030
NEW LIFE		JOHNSTON	P O BOX 1	WILSONS MILLS	NC	27593
NEW LIFE	WC	CALDWELL	P O BOX 1026	LENOIR	NC	28645
NEW LIFE	WC	THERON RANKIN	P O BOX 715	HICKORY	NC	28603
NEW LIFE B		GASTON	P O BOX 809	BELMONT	NC	28012
NEW LIFE S		GASTON	527 NORTH BUCKOAK STREET	STANLEY	NC	28164
NEW LIGHT		RALEIGH	ROUTE 1 BOX 295	WAKE FOREST	NC	27587
NEW LIGHT		STONE MOUNTAIN	ROUTE 1 BOX 319	ROARING RIVER	NC	28669
NEW LONDON FIRST		STANLY	P O BOX 202	NEW LONDON	NC	28127
NEW MARTINS CREEK		TRUETT	ROUTE 2 BOX 255	MURPHY	NC	28906
NEW MORGAN HILL		BUNCOMBE	ROUTE 2 BOX 276	CANDLER	NC	28715
NEW POINT		BURNT SWAMP	ROUTE 10 BOX 275	LUMBERTON	NC	28358
NEW PROSPECT		BRIER CREEK	351 MILLSAPS ROAD	STATESVILLE	NC	28677
NEW PROSPECT		KINGS MOUNTAIN	ROUTE 1 BOX 307	SHELBY	NC	28150
NEW RIVER		ASHE	ROUTE 1 BOX 338	PINEY CREEK	NC	28663
NEW RIVER		NEW RIVER	1310 HARGETT STREET	JACKSONVILLE	NC	28540
NEW SALEM		BUNCOMBE	P O BOX 421	SKYLAND	NC	28776
NEW SALEM		SANDY CREEK	P O BOX 127	PITTSBORO	NC	27312
NEW SALEM		UNION	2915 GOLDMINE ROAD	MONROE	NC	28110
NEW SANDY CREEK		CULLOM	ROUTE 1 BOX 311-A	HENDERSON	NC	27536
NEW SAVANNAH		TUCKASEIGEE	ROUTE 2 BOX 310	SYLVA	NC	28779
NEW WAVES OF JOY	WC	MECKLENBURG	P O BOX 5323	CHARLOTTE	NC	28213
NEWBRIDGE		BUNCOMBE	199 ELKWOOD AVENUE	ASHEVILLE	NC	28804
NEWELL		MECKLENBURG	P O BOX 176	NEWELL	NC	28126
NEWFOUND		BUNCOMBE	P O BOX 6	LEICESTER	NC	28748
NEWLAND FIRST		AVERY	P O BOX 492	NEWLAND	NC	28657
NEWMAN CHAPEL		MACON	10 MULBERRY ROAD	OTTO	NC	28736
NEWPORT		ATLANTIC	P O DRAWER F	NEWPORT	NC	28570
NEWTON FIRST		THERON RANKIN	6TH ST AT NORTHWEST BLVD	NEWTON	NC	28658
NEWTON GROVE		JOHNSTON	ROUTE 1 BOX A-18	NEWTON GROVE	NC	28366
NINEVAH		HAYWOOD	P O BOX 6	WAYNESVILLE	NC	28786
NOBLES CHAPEL		JOHNSTON	ROUTE 1 BOX 194-A	SIMS	NC	27880
NORLINA		CULLOM	P O BOX 367	NORLINA	NC	27563
NORMAN		PEE DEE	P O BOX 122	NORMAN	NC	28367
NORMANS GROVE		KINGS MOUNTAIN	BOX 293	FALLSTON	NC	28042
NORTH ALBEMARLE		STANLY	P O BOX 957	ALBEMARLE	NC	28002
NORTH BEAVER		ASHE	ROUTE 2 BOX 796	WEST JEFFERSON	NC	28694
NORTH BLACK MOUNTAIN		BUNCOMBE	503 NORTH FORK ROAD	BARNARDSVILLE	NC	28709
NORTH BROOK		SOUTH FORK	ROUTE 1 BOX 467	CHERRYVILLE	NC	28021
NORTH CANTON		HAYWOOD	120 NORTH CANTON ROAD	CANTON	NC	28716
NORTH CARY		RALEIGH	P O BOX 1052	CARY	NC	27512
NORTH CATAWBA		CALDWELL	ROUTE 3 BOX 282	LENOIR	NC	28645
NORTH CLINTON AVENUE		LITTLE RIVER	P O BOX 1243	DUNN	NC	28334
NORTH COVE		BLUE RIDGE	ROUTE 4 BOX 774	MARION	NC	28752
NORTH CROSS		GENERAL GROUP	ROUTE 3 BOX 240	MORGANTON	NC	28655
NORTH DURHAM CHAPEL	MS	YATES	2510 LANDIS DRIVE	DURHAM	NC	27705
NORTH FORK		FRENCH BROAD	503 BIG PINE ROAD	MARSHALL	NC	28753
NORTH GRAHAM		MOUNT ZION	P O BOX 492	GRAHAM	NC	27253
NORTH HAZELWOOD		HAYWOOD	P O BOX 112	HAZELWOOD	NC	28738
NORTH HENDERSON		CULLOM	1211 N GARNETT STREET	HENDERSON	NC	27536
NORTH KANNAPOLIS		CABARRUS	312 LOCUST STREET	KANNAPOLIS	NC	28081
NORTH LAUREL		CATAWBA RIVER	P O BOX 307	VALDESE	NC	28690
NORTH LAURINBURG		PEE DEE	517 LEES MILL ROAD	LAURINBURG	NC	28352
NORTH LEXINGTON		LIBERTY	110 WEST 9TH STREET	LEXINGTON	NC	27292
NORTH LUMBERTON		ROBESON	2001 RIVERSIDE AVENUE	LUMBERTON	NC	28358
NORTH MAIN		GASTON	202 LANIER AVENUE	MOUNT HOLLY	NC	28120
NORTH MAIN		ROWAN	1501 NORTH MAIN STREET	SALISBURY	NC	28144
NORTH MORGANTON		CATAWBA RIVER	P O BOX 2526	MORGANTON	NC	28655
NORTH NEWTON		THERON RANKIN	316 WEST 21ST STREET	NEWTON	NC	28658
NORTH OAK RIDGE		YADKIN	ROUTE 2 BOX 272-A	BOONVILLE	NC	27011
NORTH ROCKY MOUNT		NORTH ROANOKE	119 WEST RIDGE STREET	ROCKY MOUNT	NC	27804
NORTH ROXBORO		BEULAH	P O BOX 3067	ROXBORO	NC	27573
NORTH SMITHFIELD		JOHNSTON	19 EAST DAIL STREET	SMITHFIELD	NC	27577
NORTH STANLY		STANLY	ROUTE 3 BOX 242-B	NEW LONDON	NC	28127
NORTH STREET		RALEIGH	400 NORTH BOYLAN AVENUE	RALEIGH	NC	27603
NORTH TOPSAIL SHORES	MS	NEW RIVER	P O BOX 809	SNEADS FERRY	NC	28460
NORTH TOXAWAY		TRANSYLVANIA	HIGHWAY 281	LAKE TOXAWAY	NC	28747
NORTH WADESBORO		ANSON	1211 N GREENE STREET	WADESBORO	NC	28170
NORTH WARRENTON		CULLOM	P O BOX 126	WARRENTON	NC	27589
NORTH WHITEVILLE		GENERAL GROUP	ROUTE 5 BOX 413	WHITEVILLE	NC	28472
NORTH WILKESBORO FIRST		BRUSHY MOUNTAIN	P O BOX 458	NORTH WILKESBORO	NC	28659
NORTH WILKESBORO SECOND		GENERAL GROUP	P O BOX 1344	NORTH WILKESBORO	NC	28659
NORTHDALE		MECKLENBURG	8104 STATESVILLE ROAD	CHARLOTTE	NC	28213
NORTHEAST		PIEDMONT	2354 HUFFINE MILL ROAD	MCLEANSVILLE	NC	27301
NORTHSIDE		BLADEN	P O BOX 266	BLADENBORO	NC	28320
NORTHSIDE		GASTON	1920 N MODENA STREET	GASTONIA	NC	28054
NORTHSIDE		KINGS MOUNTAIN	1220 SCENIC DRIVE	SHELBY	NC	28150
NORTHSIDE		MOUNT ZION	513 HOMEWOOD AVENUE	BURLINGTON	NC	27215
NORTHSIDE		PIEDMONT	1100 E CORNWALLIS DRIVE	GREENSBORO	NC	27405
NORTHSIDE		RALEIGH	P O BOX 61165	RALEIGH	NC	27661
NORTHSIDE CHAPEL	MS	BRUSHY MOUNTAIN	ODELL STREET	NORTH WILKESBORO	NC	28659
NORTHWEST		PILOT MOUNTAIN	407 PETREE ROAD	WINSTON-SALEM	NC	27106
NORWOOD FIRST		STANLY	ANSON AVENUE/P O BOX 535	NORWOOD	NC	28128
NOTLA		TRUETT	ROUTE 2	MURPHY	NC	28906
OAK CITY		SOUTH ROANOKE	P O BOX 39	OAK CITY	NC	27857
OAK DALE		COLUMBUS	ROUTE 1	WHITEVILLE	NC	28472
OAK DALE		MACON	381 UPPER BURNINGTOWN RD	FRANKLIN	NC	28734
OAK FOREST		CAROLINA	484 JACKSON ROAD	FLETCHER	NC	28732
OAK GROVE		AVERY	BOX 112	NEWLAND	NC	28657
OAK GROVE		BRIER CREEK	ROUTE 3	HAMPTONVILLE	NC	27020
OAK GROVE		BRUNSWICK	ROUTE 3 BOX 455	SUPPLY	NC	28462
OAK GROVE		BRUSHY MOUNTAIN	ROUTE 4 BOX 455	NORTH WILKESBORO	NC	28659
OAK GROVE		BURNT SWAMP	ROUTE 3 BOX 271	LAURINBURG	NC	28352
OAK GROVE		CALDWELL	ROUTE 3 BOX 407	GRANITE FALLS	NC	28630
OAK GROVE		CATAWBA RIVER	ROUTE 2 BOX 754	NEBO	NC	28761
OAK GROVE		CENTRAL	ROUTE 1 BOX 140	JAMESTOWN	NC	27282
OAK GROVE		CHOWAN	ROUTE 1 BOX 706	ROPER	NC	27970
OAK GROVE		DAN VALLEY	ROUTE 5 BOX 478	REIDSVILLE	NC	27320
OAK GROVE		ELKIN	ROUTE 5 BOX 142	NORTH WILKESBORO	NC	28659
OAK GROVE		FRENCH BROAD	C/O ROUTE 6 BOX 438-B	FAIRVIEW	NC	28730
OAK GROVE		GASTON	ROUTE 3 BOX 76	CHERRYVILLE	NC	28021
OAK GROVE		HAYWOOD	ROUTE 2 BOX 248	CLYDE	NC	28721
OAK GROVE		KINGS MOUNTAIN	ROUTE 5 BOX 544	KINGS MOUNTAIN	NC	28086

OAK GROVE	LITTLE RIVER	ROUTE 2	ANGIER	NC	27501
OAK GROVE	MACON	C/O 30 BRADLEY CREEK ROAD	FRANKLIN	NC	28734
OAK GROVE	MECKLENBURG	P O BOX 604	PAW CREEEK	NC	28130
OAK GROVE	MOUNT ZION	ROUTE 2 BOX 214	MEBANE	NC	27302
OAK GROVE	PILOT MOUNTAIN	ROUTE 1 BOX 166	MADISON	NC	27025
OAK GROVE	TAR RIVER	ROUTE 1 BOX 335-B	YOUNGSVILLE	NC	27596
OAK GROVE	ROBESON	ROUTE 10 BOX 455	LUMBERTON	NC	28358
OAK GROVE	SOUTH FORK	ROUTE 2 BOX 838	LINCOLNTON	NC	28092
OAK GROVE	STANLY	P O BOX 2026	ALBEMARLE	NC	28002
OAK GROVE	SURRY	P O BOX 547	MOUNT AIRY	NC	27030
OAK GROVE	THREE FORKS	ROUTE 6 BOX 311-B	BOONE	NC	28607
OAK GROVE	TRANSYLVANIA	ROUTE 1	LAKE TOXAWAY	NC	28747
OAK GROVE	UNION	4013 NEW TOWN ROAD	WAXHAW	NC	28173
OAK GROVE	WEST CHOWAN	P O BOX 424	AULANDER	NC	27805
OAK GROVE	WILMINGTON	205 SANTA ANA DRIVE	WILMINGTON	NC	28405
OAK GROVE	BUNCOMBE	599 LOWER BRUSH CRK ROAD	FLETCHER	NC	28732
OAK GROVE MA	TRUETT	ROUTE 1 BOX 83	MARBLE	NC	28905
OAK GROVE MU	TRUETT	P O BOX 904	MURPHY	NC	28906
OAK HILL	ASHE	ROUTE 2	LANSING	NC	28643
OAK HILL	FRENCH BROAD	RECTOR CORNER ROAD	MARSHALL	NC	28753
OAK HILL MEMORIAL	LIBERTY	7 RALEIGH ROAD	THOMASVILLE	NC	27360
OAK ISLAND FIRST	BRUNSWICK	P O BOX 9	LONG BEACH	NC	28461
OAK LEVEL	NORTH ROANOKE	ROUTE 5 BOX 163	ROCKY MOUNT	NC	27804
OAK RIDGE	CABARRUS	370 FLOWES STORE ROAD	CONCORD	NC	28025
OAK RIDGE	FRENCH BROAD	339 FLINT HILL ROAD	ALEXANDER	NC	28701
OAK RIDGE	GREEN RIVER	ROUTE 3 BOX 217	RUTHERFORDTON	NC	28139
OAK RIDGE	PEE DEE	ROUTE 1 BOX 516-C	HAMLET	NC	28345
OAK RIDGE	PILOT MOUNTAIN	ROUTE 1 BOX 62	SANDY RIDGE	NC	27046
OAK RIDGE	RALEIGH	ROUTE 1	KITTRELL	NC	27544
OAK RIDGE	SOUTH MOUNTAIN	ROUTE 2 BOX 290	CONNELLY SPRINGS	NC	28612
OAK RIDGE	SURRY	ROUTE 2 BOX 539	CANA	VA	24317
OAK SPRINGS	GREEN RIVER	ROUTE 2 BOX 207-B	RUTHERFORDTON	NC	28139
OAK VIEW	CENTRAL	810 OAK VIEW ROAD	HIGH POINT	NC	27260
OAK VIEW	KINGS MOUNTAIN	ROUTE 1 BOX 308	KINGS MOUNTAIN	NC	28086
OAK VIEW	NORTH ROANOKE	2412 ARLINGTON STREET EXT	ROCKY MOUNT	NC	27801
OAK VIEW	TRUETT	ROUTE 1	HAYESVILLE	NC	28904
OAKBORO FIRST	STANLY	P O BOX 10	OAKBORO	NC	28129
OAKDALE	ANSON	ROUTE 1 BOX 61-B	POLKTON	NC	28135
OAKDALE	MECKLENBURG	6440 PLEASANT GROVE ROAD	CHARLOTTE	NC	28216
OAKDALE	NORTH ROANOKE	3547 NORTH RALEIGH STREET	ROCKY MOUNT	NC	27801
OAKDALE	ROBESON	ROUTE 2 BOX 395	FAIRMONT	NC	28340
OAKDALE	ROWAN	200 CHARLES STREET	SPENCER	NC	28159
OAKDALE	SOUTH YADKIN	ROUTE 1 BOX 3	STATESVILLE	NC	28677
OAKHURST	LIBERTY	P O BOX 1286	LEXINGTON	NC	27292
OAKHURST	MECKLENBURG	5037 MONROE ROAD	CHARLOTTE	NC	28205
OAKHURST	RANDOLPH	2225 S FAYETTEVILLE ST	ASHEBORO	NC	27203
OAKLAND	UNION	P O BOX 495	MONROE	NC	28110
OAKLAND HEIGHTS	ROWAN	ROUTE 12/NEWSOME ROAD	SALISBURY	NC	28144
OAKLAND MEMORIAL	GASTON	BOX 537	LOWELL	NC	28098
OAKLAWN	PILOT MOUNTAIN	700 WAYSIDE DRIVE	WINSTON-SALEM	NC	27107
OAKLEY	BUNCOMBE	70 FAIRVIEW AVENUE	ASHEVILLE	NC	28803
OAKLEY	SANDY CREEK	ROUTE 2 BOX 233	SILER CITY	NC	27344
OAKMONT	SOUTH ROANOKE	1100 RED BANKS ROAD	GREENVILLE	NC	27858
OAKTON	ROBESON	ROUTE 2 BOX 395	FAIRMONT	NC	28340
OAKWOOD PARK	RANDOLPH	1806 CRESCENT DRIVE	ASHEBORO	NC	27203
OAKWOODS	BRUSHY MOUNTAIN	ROUTE 4 BOX 942	WILKESBORO	NC	28697
OBIDS	ASHE	ROUTE 2	WEST JEFFERSON	NC	28694
OCEAN VIEW	BRUNSWICK	ROUTE 6 BOX 35	SHALLOTTE	NC	28459
OCHRE HILL	TUCKASEIGEE	ROUTE 1 BOX 905	SYLVA	NC	28779
ODELL	CABARRUS	6320 DAVIDSON HIGHWAY	CONCORD	NC	28025
OGDEN	WILMINGTON	7121 MARKET STREET	WILMINGTON	NC	28405
OGDEN KOREAN MS	WILMINGTON	C/O 7121 MARKET STREET	WILMINGTON	NC	28405
OGREETA	TRUETT	ROUTE 5	MURPHY	NC	28906
OLD BULL CREEK	NEW FOUND	ROUTE 2	MARSHALL	NC	28753
OLD FASHIONED	GENERAL GROUP	P O BOX 1985	NORTH WILKESBORO	NC	28659
OLD FIELDS	ASHE	ROUTE 1	FLEETWOOD	NC	28626
OLD FORT FIRST	BLUE RIDGE	P O BOX 10	OLD FORT	NC	28762
OLD LEA BETHEL	BEULAH	ROUTE 1	LEASBURG	NC	27291
OLD SAVANNAH	TUCKASEIGEE	130 SUTTON BRANCH ROAD	SYLVA	NC	28779
OLD SHALLOTTE	BRUNSWICK	P O BOX 373	SHALLOTTE	NC	28459
OLD SHOOTING CREEK	TRUETT	ROUTE 3 BOX 150	HAYESVILLE	NC	28904
OLD TOWN	PILOT MOUNTAIN	4386 SHATTALON DRIVE	WINSTON-SALEM	NC	27106
OLD TOXAWAY	TRANSYLVANIA	OLD TOXAWAY ROAD	ROSMAN	NC	28772
OLIVE BRANCH	BEULAH	ROUTE 2 BOX 223	ROXBORO	NC	27573
OLIVE BRANCH	UNION	ROUTE 3	MARSHVILLE	NC	28103
OLIVE BRANCH	YATES	123 OLIVE BRANCH ROAD	DURHAM	NC	27703
OLIVE CHAPEL	RALEIGH	ROUTE 3 BOX 297	APEX	NC	27502
OLIVE GROVE	FLAT RIVER	ROUTE 3 BOX 71	CREEDMOOR	NC	27522
OLIVE GROVE	PILOT MOUNTAIN	ROUTE 1 BOX 310	PINNACLE	NC	27043
OLIVE GROVE	SOUTH MOUNTAIN	ROUTE 1 BOX 227-B	CASAR	NC	28020
OLIVERS GROVE	JOHNSTON	ROUTE 4 BOX 311	FOUR OAKS	NC	27524
OLIVET	SOUTH FORK	P O BOX 7	LONG ISLAND	NC	28609
OLIVET	WILMINGTON	138 GLENDALE DRIVE	WILMINGTON	NC	28401
OLYPHIC	DOCK	ROUTE 3 BOX 202-A	TABOR CITY	NC	28463
OPEN DOOR	GENERAL GROUP	P O BOX 1632	MOREHEAD CITY	NC	28557
OPEN DOOR	COLUMBUS	ROUTE 1 BOX 184	NAKINA	NC	28455
OPEN DOOR MS	CALDWELL	ROUTE 1 BOX 448	LENOIR	NC	28645
ORIENTAL FIRST	ATLANTIC	P O BOX 368	ORIENTAL	NC	28571
ORION	ASHE	ROUTE 1 BOX 57	JEFFERSON	NC	28640
ORRUM	ROBESON		ORRUM	NC	28369
OSBORNE	DAN VALLEY	436 N OAKLAND AVENUE	EDEN	NC	27288
OSBORNE MEMORIAL	ALLEGHANY	ROUTE 3	SPARTA	NC	28675
OSSIPEE	MOUNT ZION	ROUTE 1 BOX 386	ELON COLLEGE	NC	27244
OSTWALT	SOUTH YADKIN	ROUTE 3 BOX 397	TROUTMAN	NC	28166
OTEEN	BUNCOMBE	P O BOX 9128	ASHEVILLE	NC	28815
OUTER BANKS MS	CHOWAN	P O BOX 402	KILL DEVIL HILLS	NC	27948
OUTREACH	BLUE RIDGE	C/O P O BOX 505	NEBO	NC	28761
OWL CREEK	TRUETT	ROUTE 3 BOX 130-D	MURPHY	NC	28906
OXFORD	FLAT RIVER	P O BOX 398	OXFORD	NC	27565
OXFORD	THERON RANKIN	ROUTE 4 BOX 425	CONOVER	NC	28613
OXFORD MEMORIAL	ALEXANDER	ROUTE 2 BOX 180	TAYLORSVILLE	NC	28681
PACOLET	CAROLINA	P O BOX 1342	LYNN	NC	28750
PACOLET HILLS	POLK	% 721 FRONTAGE ROAD	LANDRUM	SC	29356
PACTOLUS	SOUTH ROANOKE	ROUTE 3 BOX 607	WASHINGTON	NC	27889

PAGE ROAD	YATES	ROUTE 4 BOX 327	DURHAM	NC	27703
PAINT FORK	FRENCH BROAD	ROUTE 2 BOX 102	MARS HILL	NC	28754
PAINT GAP	FRENCH BROAD	ROUTE 4 BOX 145	BURNSVILLE	NC	28714
PALMERVILLE	STANLY	ROUTE 2 BOX 143	NEW LONDON	NC	28127
PALMYRA	DOCK	ROUTE 4 BOX 308-A	WHITEVILLE	NC	28472
PAMLICO	SOUTH ROANOKE	ROUTE 2 BOX 298-A	BELHAVEN	NC	27810
PANTHER CREEK	CHEOAH	27 PANTHER CREEK ROAD	ALMOND	NC	28702
PANTHER CREEK	HAYWOOD	ROUTE 3 BOX 240-A	CLYDE	NC	28721
PANTHER CREEK	RANDOLPH	ROUTE 4 BOX 63	ASHEBORO	NC	27203
PARK	NORTH ROANOKE	1136 VIRGINIA AVENUE	ROANOKE RAPIDS	NC	27870
PARK PLACE	LIBERTY	P O BOX 1108	THOMASVILLE	NC	27361
PARK ROAD	GENERAL GROUP	3900 PARK ROAD	CHARLOTTE	NC	28209
PARK VIEW	YATES	2500 ACADIA STREET	DURHAM	NC	27704
PARKDALE	ROWAN	506 ROWAN MILLS ROAD	SALISBURY	NC	28144
PARKER MEMORIAL	STANLY	ROUTE 1 BOX 200	RICHFIELD	NC	28137
PARKERS CHAPEL	BLUE RIDGE	10 WHITE PINE DRIVE	MARION	NC	28752
PARKERSBURG	NEW SOUTH RIVER	ROUTE 2 BOX 500	GARLAND	NC	28441
PARKTON	ROBESON	P O BOX 247	PARKTON	NC	28371
PARKVIEW	ATLANTIC	4814 ARENDELL STREET	MOREHEAD CITY	NC	28557
PARKWAY	PIEDMONT	1411 BENJAMIN PARKWAY	GREENSBORO	NC	27408
PARKWAY	PILOT MOUNTAIN	1170 W CLEMMONSVILLE RD	WINSTON-SALEM	NC	27127
PARKWAY GARDEN	BRUSHY MOUNTAIN	ROUTE 7 BOX 68	NORTH WILKESBORO	NC	28659
PARKWOOD	CABARRUS	1069 CENTRAL DRIVE	CONCORD	NC	28025
PARKWOOD	CENTRAL	2107 PENNY ROAD	HIGH POINT	NC	27260
PARKWOOD	GASTON	1729 EAST GARRISON BLVD	GASTONIA	NC	28054
PARKWOOD	NORTH ROANOKE	1731 HUNTER HILL ROAD	ROCKY MOUNT	NC	27804
PARKWOOD	YATES	1515 CLERMONT ROAD	DURHAM	NC	27713
PARRISH MEMORIAL	JOHNSTON	P O BOX 210	MICRO	NC	27555
PATHWAY	KINGS MOUNTAIN	3100 PARKDALE CIRCLE	KINGS MOUNTAIN	NC	28086
PATTERSON GROVE	KINGS MOUNTAIN	ROUTE 5 BOX 66	KINGS MOUNTAIN	NC	28086
PATTERSON SPRINGS	KINGS MOUNTAIN	ROUTE 1 BOX 537-B	GROVER	NC	28073
PAULINE	JOHNSTON	ROUTE 1 BOX 82-A-2	FOUR OAKS	NC	27524
PAULS CREEK	SURRY	ROUTE 2 BOX 357	CANA	VA	24317
PAULS CROSSING	STANLY	ROUTE 2	RICHFIELD	NC	28137
PAYNES CHAPEL	NEW FOUND	LITTLE PINE ROAD	MARSHALL	NC	28753
PEA RIDGE	POLK	HIGHWAY 108 EAST	MILL SPRING	NC	28756
PEACE	COLUMBUS	ROUTE 5 BOX 120	WHITEVILLE	NC	28472
PEACE	PIEDMONT	137 ROCKY KNOLL CIRCLE	GREENSBORO	NC	27406
PEACE HAVEN	PILOT MOUNTAIN	1501 NORTH PEACE HAVEN RD	WINSTON-SALEM	NC	27104
PEACE HAVEN	STONE MOUNTAIN	P O BOX 1188	NORTH WILKESBORO	NC	28659
PEACE MEMORIAL	BRUNSWICK	ROUTE S1 BOX 70	WINNABOW	NC	28479
PEACES CHAPEL	FLAT RIVER	ROUTE 3 BOX 333-A	OXFORD	NC	27565
PEACH STREET	KINGS MOUNTAIN	118 PEACH STREET	SHELBY	NC	28150
PEACHLAND	ANSON	P O BOX 156	PEACHLAND	NC	28133
PEACHTREE	TAR RIVER	ROUTE 2 BOX 374	SPRING HOPE	NC	27882
PEACHTREE MEMORIAL	TRUETT	ROUTE 1 BOX 270	MURPHY	NC	28906
PEAK VALLEY	ASHE	ROUTE 1 BOX 289	CRESTON	NC	28615
PEARCE	TAR RIVER	ROUTE 3 BOX 132	ZEBULON	NC	27597
PEARL	SOUTH FORK	ROUTE 1 BOX 12	IRON STATION	NC	28080
PEE DEE	PEE DEE	118 WOODLAWN STREET	ROCKINGHAM	NC	28379
PEE DEE CHAPEL	BURNT SWAMP	ROUTE 1 BOX 340	HAMER	SC	29547
PEEKS CHAPEL	FRENCH BROAD	950 EAST FORK ROAD	MARSHALL	NC	28753
PELETIER	ATLANTIC	STAR ROUTE BOX 35	SWANSBORO	NC	28584
PEMBROKE FIRST	BURNT SWAMP	P O BOX 760	PEMBROKE	NC	28372
PENDERLEA	WILMINGTON	ROUTE 1 BOX 444-B	WILLARD	NC	28478
PENDERS CHAPEL	SOUTH ROANOKE	ROUTE 3 BOX 174-E	TARBORO	NC	27886
PENELOPE	THERON RANKIN	3310 MAIN AVENUE NW	HICKORY	NC	28601
PENIEL	POLK	ROUTE 2 BOX 42	TRYON	NC	28782
PENINSULA	SOUTH YADKIN	ROUTE 7 BOX 715-C	MOORESVILLE	NC	28115
PENN MEMORIAL	DAN VALLEY	P O BOX 1146	REIDSVILLE	NC	27320
PENNSYLVANIA AVENUE	CABARRUS	3006 PENNSYLVANIA AVENUE	CONCORD	NC	28025
PEPPERS CREEK	BLUE RIDGE	ROUTE 3 BOX 472	MARION	NC	28752
PERKINSVILLE	THREE FORKS	ROUTE 2 BOX 7	BOONE	NC	28607
PERRY'S CHAPEL	TAR RIVER	ROUTE 2 BOX 374	FRANKLINTON	NC	27525
PETERS CREEK	NEW SOUTH RIVER	ROUTE 1 BOX 68	ROSEBORO	NC	28382
PETERS CREEK	PILOT MOUNTAIN	ROUTE 1 BOX 100	LAWSONVILLE	NC	27022
PFAFFTOWN	PILOT MOUNTAIN	P O BOX 27	PFAFFTOWN	NC	27040
PHANIELS	CABARRUS	ROUTE 2 BOX 234	ROCKWELL	NC	28138
PHILADELPHIA	SOUTH MOUNTAIN	ROUTE 1 BOX 291-J	CONNELLY SPRINGS	NC	28612
PHILADELPHIA	STANLY	ROUTE 2 BOX 270-B	STANFIELD	NC	28163
PHILADELPHIA	TAR RIVER	ROUTE 4 BOX 222	NASHVILLE	NC	27856
PHILADELPHIA	UNION	ROUTE 1 BOX 126	MARSHVILLE	NC	28103
PHOENIX	ASHE	P O BOX 158	LANSING	NC	28643
PIEDMONT	GREEN RIVER	P O BOX 207	RUTHERFORDTON	NC	28139
PIEDMONT	KINGS MOUNTAIN	101 BENFIELD ROAD	KINGS MOUNTAIN	NC	28086
PIKEVILLE FIRST	NEUSE	P O BOX 186	PIKEVILLE	NC	27863
PILGRIM	ALEXANDER	ROUTE 1	HIDDENITE	NC	28636
PILGRIM	AVERY	ROUTE 1 BOX 222	ELK PARK	NC	28622
PILGRIM	BRUSHY MOUNTAIN	ROUTE 1 BOX 492	WILKESBORO	NC	28697
PILGRIM	SANDY RUN	P O BOX 245	ELLENBORO	NC	28040
PILOT	RALEIGH	1012 NORTH BLOUNT STREET	RALEIGH	NC	27604
PILOT MISSIONARY	TAR RIVER	ROUTE 2 BOX 475-A	ZEBULON	NC	27597
PILOT MOUNTAIN	ASHE	ROUTE 1 BOX 44	TODD	NC	28684
PILOT MOUNTAIN FIRST	PILOT MOUNTAIN	P O BOX 818	PILOT MOUNTAIN	NC	27041
PILOT VIEW	CENTRAL	ROUTE 5 BOX 315-A	HIGH POINT	NC	27263
PINE BRANCH	MITCHELL	P O BOX 926	SPRUCE PINE	NC	28777
PINE BURR PARK	BUNCOMBE	389 WEAVERVILLE HIGHWAY	ASHEVILLE	NC	28804
PINE CREEK	TUCKASEIGEE	ROUTE 66 BOX 155	CULLOWHEE	NC	28723
PINE FOREST	BUNCOMBE	ROUTE 2 BOX 93	WEAVERVILLE	NC	28787
PINE FORK	ALLEGHANY	ROUTE 1 BOX 296	LAUREL SPRINGS	NC	28644
PINE GROVE	CABARRUS	ROUTE 6 BOX 132	CONCORD	NC	28025
PINE GROVE	MACON	902 HIGHLANDS ROAD	FRANKLIN	NC	28734
PINE GROVE	PEE DEE	907 AIRPORT ROAD	ROCKINGHAM	NC	28379
PINE GROVE	SANDHILLS	ROUTE 1	EAGLE SPRINGS	NC	27242
PINE GROVE	TRUETT	ROUTE 2	HAYESVILLE	NC	28904
PINE LEVEL	JOHNSTON	P O BOX 340	PINE LEVEL	NC	27568
PINE RIDGE	ROWAN	ROUTE 2 BOX 495	CHINA GROVE	NC	28023
PINE RIDGE	SURRY	ROUTE 9 BOX 46-A	MOUNT AIRY	NC	27030
PINE RIDGE	TAR RIVER	ROUTE 2 BOX 261	ZEBULON	NC	27597
PINE SWAMP	ASHE	ROUTE 2 BOX 290	WEST JEFFERSON	NC	28694
PINE VALLEY	WILMINGTON	3940 SHIPYARD BLVD	WILMINGTON	NC	28403
PINE VIEW	STONE MOUNTAIN	ROUTE 1 BOX 58-A	MCGRADY	NC	28649
PINECROFT	PIEDMONT	2022 WEST VANDALIA ROAD	GREENSBORO	NC	27407

PINELOG	TRUETT	ROUTE 1 BOX 127-D	BRASSTOWN	NC	28902
PINEOLA	AVERY	P O BOX 446	PINEOLA	NC	28662
PINETOPS	SOUTH ROANOKE	P O BOX 34/711 HAMLET ST	PINETOPS	NC	27864
PINETOWN	SOUTH ROANOKE	ROUTE 1	PINETOWN	NC	27865
PINEVIEW	NEUSE	P O BOX 1614	GOLDSBORO	NC	27530
PINEVIEW	WILMINGTON	5318 LORD TENNYSON DRIVE	WILMINGTON	NC	28405
PINEY FOREST	COLUMBUS	ROUTE 3 BOX 249	CHADBOURN	NC	28431
PINEY GREEN	NEW SOUTH RIVER	ROUTE 2 BOX 444	ROSEBORO	NC	28385
PINEY GROVE	ATLANTIC	335 PINEY GROVE ROAD	POLLOCKSVILLE	NC	28573
PINEY GROVE	BLUE RIDGE	P O BOX 94	OLD FORT	NC	28762
PINEY GROVE	BURNT SWAMP	ROUTE 1	FAIRMONT	NC	28340
PINEY GROVE	CALDWELL	229 PINEY GROVE CIRCLE	LENOIR	NC	28645
PINEY GROVE	EASTERN	ROUTE 2 BOX 122-A	FAISON	NC	28341
PINEY GROVE	FRENCH BROAD	1055 MEADOWS TOWN ROAD	MARSHALL	NC	28753
PINEY GROVE	NEW RIVER	P O BOX 1287	SWANSBORO	NC	28584
PINEY GROVE	RALEIGH	ROUTE 6 BOX 58	FUQUAY-VARINA	NC	27526
PINEY GROVE	SOUTH FORK	ROUTE 2 BOX 595	NEWTON	NC	28658
PINEY GROVE	SOUTH ROANOKE	ROUTE 1 BOX 573	WILLIAMSTON	NC	27892
PINEY GROVE	SURRY	278 PINEY GROVE CHURCH RD	MOUNT AIRY	NC	27030
PINEY GROVE CHAPEL	LITTLE RIVER	ROUTE 3 BOX 1038	ANGIER	NC	27501
PINEY KNOB	GREEN RIVER	ROUTE 3 BOX 415	RUTHERFORDTON	NC	28139
PINEY MOUNTAIN	FRENCH BROAD	170 HOBSON BRANCH ROAD	WEAVERVILLE	NC	28787
PINEY MOUNTAIN	SANDY RUN	ROUTE 2 BOX 44-A	ELLENBORO	NC	28040
PINEY WOOD	SANDHILLS	ROUTE 1 BOX 71	CAMERON	NC	28326
PINK HILL FIRST	NEUSE	P O BOX 308	PINK HILL	NC	28572
PINKNEY	NEUSE	P O BOX 239-AA	FREMONT	NC	27830
PINNACLE	PILOT MOUNTAIN	P O BOX 126	PINNACLE	NC	27043
PINNACLE VIEW	NEW FOUND	ROUTE 1	LEICESTER	NC	28748
PINNACLE VIEW	SURRY	ROUTE 2 BOX 321	PINNACLE	NC	27043
PISGAH	CALDWELL	ROUTE 13 BOX 95	LENOIR	NC	28645
PISGAH	JOHNSTON	ROUTE 1 BOX 295	SMITHFIELD	NC	27577
PISGAH	SOUTH MOUNTAIN	P O BOX 388	CASAR	NC	28020
PISGAH FOREST	TRANSYLVANIA	P O BOX 638	PISGAH FOREST	NC	28768
PITTMAN GROVE	NEW SOUTH RIVER	ROUTE 2 BOX 155-B	RAEFORD	NC	28376
PITTS	CABARRUS	2897 PITTS SCHOOL ROAD	HARRISBURG	NC	28075
PITTSBORO	SANDY CREEK	P O BOX 696	PITTSBORO	NC	27312
PLAINS VIEW	KINGS MOUNTAIN	ROUTE 2 BOX 118-AA	LAWNDALE	NC	28090
PLAINVIEW	GASTON	ROUTE 1 BOX 487-A	DALLAS	NC	28034
PLAINVIEW	SANDY RUN	ROUTE 2 BOX 220	ELLENBORO	NC	28040
PLAINVIEW	YATES	ROUTE 5 BOX 688	DURHAM	NC	27704
PLAZA	MECKLENBURG	3321 THE PLAZA	CHARLOTTE	NC	28205
PLEASANT BALSAM	HAYWOOD	ROUTE 1 BOX 190	WAYNESVILLE	NC	28786
PLEASANT GAP	YANCEY	ROUTE 2	GREEN MOUNTAIN	NC	28740
PLEASANT GARDEN	PIEDMONT	P O BOX 157	PLEASANT GARDEN	NC	27313
PLEASANT GARDENS	BLUE RIDGE	ROUTE 4 BOX 652	MARION	NC	28752
PLEASANT GROVE	ANSON	ROUTE 2	WADESBORO	NC	28170
PLEASANT GROVE	BRUSHY MOUNTAIN	P O BOX 333/G DAMERON	NORTH WILKESBORO	NC	28659
PLEASANT GROVE	CAROLINA	ROUTE 4 BOX 199	HENDERSONVILLE	NC	28739
PLEASANT GROVE	ELKIN	ROUTE 2 BOX 81	RONDA	NC	28670
PLEASANT GROVE	FLAT RIVER	ROUTE 1 BOX 220-D	CREEDMOOR	NC	27522
PLEASANT GROVE	GREEN RIVER	ROUTE 3 BOX 320	RUTHERFORDTON	NC	28139
PLEASANT GROVE	JOHNSTON	ROUTE 1 BOX 6005	WILLOW SPRINGS	NC	27592
PLEASANT GROVE	KINGS MOUNTAIN	ROUTE 5 BOX 423-A	SHELBY	NC	28150
PLEASANT GROVE	MONTGOMERY	ROUTE 3 BOX 249	MOUNT GILEAD	NC	27306
PLEASANT GROVE	NEW SOUTH RIVER	ROUTE 2 BOX 431-B	FAYETTEVILLE	NC	28301
PLEASANT GROVE	PEE DEE	ROUTE 1	ROCKINGHAM	NC	28379
PLEASANT GROVE	PIEDMONT	P O BOX 7088	GREENSBORO	NC	27407
PLEASANT GROVE	POLK	413 EDGERTON ROAD	MILL SPRING	NC	28756
PLEASANT GROVE	RALEIGH	10005 LAKE WHEELER ROAD	FUQUAY-VARINA	NC	27526
PLEASANT GROVE	ROCKY FACE	ROUTE 2 BOX 242	STONY POINT	NC	28678
PLEASANT GROVE	SOUTH MOUNTAIN	ROUTE 4 BOX 478	MORGANTON	NC	28655
PLEASANT GROVE	STANLY	ROUTE 2 BOX 321	OAKBORO	NC	28129
PLEASANT GROVE	TAR RIVER	ROUTE 2 BOX 55	NASHVILLE	NC	27856
PLEASANT GROVE	THREE FORKS	ROUTE 1 BOX 191	ZIONVILLE	NC	28698
PLEASANT GROVE	WEST CHOWAN	ROUTE 1 BOX 39	AULANDER	NC	27805
PLEASANT GROVE	YANCEY	ROUTE 2	GREEN MOUNTAIN	NC	28740
PLEASANT HILL	ALEXANDER	ROUTE 5 BOX 384	TAYLORSVILLE	NC	28681
PLEASANT HILL	AVERY	ROUTE 1 BOX 211	NEWLAND	NC	28657
PLEASANT HILL	BUNCOMBE	754 AIKEN ROAD	ASHEVILLE	NC	28804
PLEASANT HILL	CAROLINA	ROUTE 13 BOX 94	HENDERSONVILLE	NC	28739
PLEASANT HILL	CATAWBA RIVER	ROUTE 11 BOX 439	MORGANTON	NC	28655
PLEASANT HILL	COLUMBUS	ROUTE 5 BOX 60	WHITEVILLE	NC	28472
PLEASANT HILL	ELKIN	626 PLEASANT HILL DRIVE	ELKIN	NC	28621
PLEASANT HILL	GREEN RIVER	ROUTE 5 BOX 469	RUTHERFORDTON	NC	28139
PLEASANT HILL	KINGS MOUNTAIN	2202 PLEASANT HILL CH RD	SHELBY	NC	28150
PLEASANT HILL	MACON	150 NORTH SKEENAH ROAD	FRANKLIN	NC	28734
PLEASANT HILL	PEE DEE	ROUTE 2 BOX 145	ELLERBE	NC	28338
PLEASANT HILL	SANDHILLS	ROUTE 3 BOX 225-A	CARTHAGE	NC	28327
PLEASANT HILL	SANDY CREEK	ROUTE 4 BOX 812	PITTSBORO	NC	27312
PLEASANT HILL	TRUETT	STAR ROUTE	FARNER	TN	37333
PLEASANT HILL	UNION	ROUTE 4 BOX 80-A	MARSHVILLE	NC	28103
PLEASANT HILL	CABARRUS	C/O ROUTE 1 BOX 98-D3	STANFIELD	NC	28163
PLEASANT HOME	ASHE	ROUTE 1 BOX 299	GRASSY CREEK	NC	28631
PLEASANT HOME	BRUSHY MOUNTAIN	ROUTE 1 BOX 132-A	MILLERS CREEK	NC	28651
PLEASANT HOME	ELKIN	ROUTE 1	ROARING RIVER	NC	28669
PLEASANT HOPE	ROBESON	C/O ROUTE 3 BOX 374	FAIRMONT	NC	28340
PLEASANT HOPE	SOUTH ROANOKE	ROUTE 3 BOX 84	ELM CITY	NC	27822
PLEASANT MEMORY	LITTLE RIVER	ROUTE 1	COATS	NC	27521
PLEASANT PLAINS	COLUMBUS	ROUTE 4 BOX 164-A	WHITEVILLE	NC	28472
PLEASANT PLAINS	MECKLENBURG	3316 PLEASANT PLAINS ROAD	MATTHEWS	NC	28105
PLEASANT RIDGE	CATAWBA RIVER	ROUTE 8 BOX 629	MORGANTON	NC	28655
PLEASANT RIDGE	ELKIN	P O BOX 97	STATE ROAD	NC	28676
PLEASANT RIDGE	KINGS MOUNTAIN	198 PLEASANT RIDGE CH RD	SHELBY	NC	28150
PLEASANT RIDGE	RALEIGH	1428 CAROLINA PINES AVE	RALEIGH	NC	27603
PLEASANT RIDGE	WC PIEDMONT	4508 SOMERSWORTH DRIVE	GREENSBORO	NC	27407
PLEASANT UNION	NEW SOUTH RIVER	ROUTE 3 BOX 299	ROSEBORO	NC	28382
PLEASANT VALLEY	ASHE	ROUTE 1 BOX 299-B	CRUMPLER	NC	28631
PLEASANT VALLEY	AVERY	P O BOX 253	ELK PARK	NC	28622
PLEASANT VALLEY	TRUETT	497 PLEASANT VALLEY ROAD	MURPHY	NC	28906
PLEASANT VIEW	BRIER CREEK	ROUTE 1	HARMONY	NC	28634
PLEASANT VIEW	BURNT SWAMP	P O BOX 576	FAIRMONT	NC	28340
PLEASANT VIEW	CATAWBA RIVER	ROUTE 9 BOX 252	MORGANTON	NC	28655
PLEASANT VIEW	ELKIN	ROUTE 1/MARTHA BRYANT	STATE ROAD	NC	28676

PLEASANT VIEW	SURRY	154 MOUNTAIN VIEW DRIVE	MOUNT AIRY	NC	27030
PLEASANT VIEW	GENERAL GROUP	C/O 4663 SUNNY DR/J SCOTT	WINSTON-SALEM	NC	27106
PLYLER	STANLY	ROUTE 6 BOX 570	ALBEMARLE	NC	28001
PLYMOUTH FIRST	SOUTH ROANOKE	P O BOX 400	PLYMOUTH	NC	27962
POLE CREEK	BUNCOMBE	96 SNOW HILL CHURCH ROAD	CANDLER	NC	28715
POLEY BRIDGE	DOCK	ROUTE 1 BOX 40	NAKINA	NC	28455
POLKTON	ANSON	P O BOX 6	POLKTON	NC	28135
POLKVILLE	KINGS MOUNTAIN	P O BOX 255	POLKVILLE	NC	28136
POLLOCKSVILLE	ATLANTIC	P O BOX 208	POLLOCKSVILLE	NC	28573
POOVEY'S CHAPEL	CALDWELL	ROUTE 1 BOX 313	HUDSON	NC	28638
POOVEY'S GROVE	CALDWELL	ROUTE 3 BOX 159	GRANITE FALLS	NC	28630
POPLAR BRANCH	CHOWAN	P O BOX 247	GRANDY	NC	27939
POPLAR CREEK	FLAT RIVER	331 FOREST ROAD	OXFORD	NC	27565
POPLAR GROVE	BRUSHY MOUNTAIN	ROUTE 4/GERMANTOWN ROAD	WILKESBORO	NC	28697
POPLAR GROVE	CABARRUS	274 POPLAR TENT ROAD	CONCORD	NC	28025
POPLAR GROVE	EASTERN	ROUTE 1 BOX 77-A	FAISON	NC	28341
POPLAR GROVE	THREE FORKS	ROUTE 3	BOONE	NC	28607
POPLAR SPRINGS	ALEXANDER	ROUTE 2 BOX 455	TAYLORSVILLE	NC	28681
POPLAR SPRINGS	ELKIN	ROUTE 2 BOX 496	STATE ROAD	NC	28676
POPLAR SPRINGS	KINGS MOUNTAIN	ROUTE 2 BOX 44	SHELBY	NC	28150
POPLAR SPRINGS	TAR RIVER	ROUTE 2 BOX 317	ZEBULON	NC	27597
POPLIN GROVE	STANLY	ROUTE 3 BOX 883	ALBEMARLE	NC	28001
PORES FORD	SANDY RUN	ROUTE 1 BOX 1178-A	RUTHERFORDTON	NC	28139
PORTER	STANLY	ROUTE 2 BOX 184	NORWOOD	NC	28128
PORTER SWAMP	COLUMBUS	P O BOX 98	CERRO GORDO	NC	28430
POSTON	EASTERN	ROUTE 1 BOX 347-B	WALLACE	NC	28466
POTECASI	WEST CHOWAN	P O BOX 8	POTECASI	NC	27867
POTTER'S HILL	NEW RIVER	C/O ROUTE 2 BOX 33	BEULAVILLE	NC	28518
POWDERMILL	AVERY	ROUTE 1 POWDERMILL ROAD	NEWLAND	NC	28657
POWELLS POINT	CHOWAN	ROUTE 1 BOX 155	POWELLS POINT	NC	27966
POWELLSVILLE	WEST CHOWAN	P O BOX 5	POWELLSVILLE	NC	27967
PRENTISS	MACON	C/O 224 MIDDLE SKEENAH RD	FRANKLIN	NC	28734
PRIMERA IGL BAUTISTA	NEW SOUTH RIVER	201 SOUTH MAIN STREET	SPRING LAKE	NC	28390
PRINCETON	JOHNSTON	P O BOX 215	PRINCETON	NC	27569
PRITCHARD MEMORIAL	MECKLENBURG	1117 SOUTH BOULEVARD	CHARLOTTE	NC	28203
PROCTORS CHAPEL	NORTH ROANOKE	ROUTE 4 BOX 72	ROCKY MOUNT	NC	27801
PROCTORVILLE	ROBESON	P O BOX 687	PROCTORVILLE	NC	28375
PROFFITT'S GROVE	THREE FORKS	ROUTE 2 BOX 564	BOONE	NC	28607
PROMISE LAND	TUCKASEIGEE	P O BOX 327	TUCKASEIGEE	NC	28783
PROSPECT	BRUNSWICK	ROUTE 2 BOX 563	SUPPLY	NC	28462
PROSPECT	SANDY RUN	ROUTE 1 BOX 286	MOORESBORO	NC	28114
PROSPECT	STANLY	ROUTE 1 BOX 130-M	NEW LONDON	NC	28127
PROSPECT	MONTGOMERY	ROUTE 2 BOX 1134	MOUNT GILEAD	NC	27306
PROSPERITY	ASHE	ROUTE 2	TRADE	TN	37691
PROVIDENCE	CABARRUS	P O BOX 335	HARRISBURG	NC	28075
PROVIDENCE	CHOWAN	P O BOX 139	SHAWBORO	NC	27973
PROVIDENCE	DAN VALLEY	ROUTE 1 BOX 478	STONEVILLE	NC	27048
PROVIDENCE	FLAT RIVER	ROUTE 6 BOX 616	OXFORD	NC	27565
PROVIDENCE	GASTON	P O BOX 3677	GASTONIA	NC	28053
PROVIDENCE	MECKLENBURG	4921 RANDOLPH ROAD	CHARLOTTE	NC	28211
PROVIDENCE	NEW RIVER	P O BOX 36	HOLLY RIDGE	NC	28445
PROVIDENCE	RALEIGH	9225 LEESVILLE ROAD	RALEIGH	NC	27613
PROVIDENCE	ROWAN	P O BOX 316	EAST SPENCER	NC	28039
PROVIDENCE	THERON RANKIN	ROUTE 4 BOX 1030	HICKORY	NC	28602
PROVIDENCE	UNION	3606 PROVIDENCE ROAD	WAXHAW	NC	28173
PROVIDENCE C	BEULAH	ROUTE 1 BOX 9	PROVIDENCE	NC	27315
PROVIDENCE P	BEULAH	532 VIRGILINA ROAD	ROXBORO	NC	27573
PULLEN MEMORIAL	RALEIGH	1801 HILLSBOROUGH STREET	RALEIGH	NC	27605
PURLEAR	BRUSHY MOUNTAIN	ROUTE 1 BOX 63	PURLEAR	NC	28665
PURVIS	ROBESON	ROUTE 3	ROWLAND	NC	28383
PUTNAM MEMORIAL	KINGS MOUNTAIN	1146 COUNTY HOME ROAD	SHELBY	NC	28150
QUAKER GAP	PILOT MOUNTAIN	ROUTE 5 BOX 375	KING	NC	27021
QUANKIE	NORTH ROANOKE	ROUTE 2 BOX 411	ROANOKE RAPIDS	NC	27870
RACE PATH	SANDY RUN	ROUTE 3 BOX 426	ELLENBORO	NC	28040
RAEFORD FIRST	ROBESON	333 N MAIN STREET	RAEFORD	NC	28376
RAFT SWAMP	ROBESON	ROUTE 4 BOX 946	LUMBERTON	NC	28358
RALEIGH FIRST	RALEIGH	99 NORTH SALISBURY STREET	RALEIGH	NC	27603
RALEIGH ROAD	CULLOM	2040 FRANCES AVENUE	HENDERSON	NC	27536
RAMOTH GILEAD	CHOWAN	ROUTE 5 BOX 19	ELIZABETH CITY	NC	27909
RAMSEUR FIRST	RANDOLPH	P O BOX 544	RAMSEUR	NC	27316
RANDLEMAN FIRST	RANDOLPH	100 N MAIN STREET	RANDLEMAN	NC	27317
RANGER	TRUETT	206 JOHNSON ROAD	MURPHY	NC	28906
RANKIN	PIEDMONT	3317 SUMMIT AVENUE	GREENSBORO	NC	27405
RANKIN LAKE	GASTON	P O BOX 564	DALLAS	NC	28034
RANLO	GASTON	1517 SPENCER MOUNTAIN RD	GASTONIA	NC	28054
RANSDELL CHAPEL	TAR RIVER	ROUTE 1 BOX 325	LOUISBURG	NC	27549
RATCLIFFE COVE	HAYWOOD	1045 RATCLIFFE COVE ROAD	WAYNESVILLE	NC	28786
RAWLS	LITTLE RIVER	ROUTE 6 BOX 37	FUQUAY-VARINA	NC	27526
RAYNHAM	ROBESON	ROUTE 1 BOX 196	ROWLAND	NC	28383
REAVIS MEMORIAL	CENTRAL	711 KNIGHTDALE AVENUE	HIGH POINT	NC	27263
REBELS CREEK	MITCHELL	ROUTE 3 BOX 132	BAKERSVILLE	NC	28705
RED BANK	HAYWOOD	ROUTE 1 BOX 208	WAYNESVILLE	NC	28786
RED BANK	PILOT MOUNTAIN	P O BOX 39	GERMANTON	NC	27019
RED BRANCH	SANDHILLS	ROUTE 2 BOX 64-A	CARTHAGE	NC	28327
RED BUD	TAR RIVER	ROUTE 1 BOX 191	CASTALIA	NC	27816
RED CROSS	STANLY	ROUTE 2 BOX 279	OAKBORO	NC	28129
RED HILL	ANSON	ROUTE 2	POLKTON	NC	28135
RED MOUNTAIN	YATES	P O BOX 301	ROUGEMONT	NC	27572
RED OAK	NORTH ROANOKE	BOX 36	RED OAK	NC	27868
RED SPRINGS FIRST	ROBESON	P O BOX 166	RED SPRINGS	NC	28377
REDDICKS GROVE	SOUTH ROANOKE	ROUTE 1	WILLIAMSTON	NC	27892
REDMON	NEW FOUND	101 TEAGUE ROAD	MARSHALL	NC	28753
REECES CHAPEL	ATLANTIC	ROUTE 2 BOX 59-E	NEWPORT	NC	28570
REED MEMORIAL	BUNCOMBE	756 FAIRVIEW ROAD	ASHEVILLE	NC	28803
REEDS	LIBERTY	ROUTE 18 BOX 1590	LEXINGTON	NC	27292
REEDY BRANCH	BURNT SWAMP	ROUTE 3 BOX 1029	FAIRMONT	NC	28340
REEDY CREEK	CULLOM	ROUTE 2 BOX 130	MACON	NC	27551
REEDY CREEK	MECKLENBURG	8600 HOOD ROAD	CHARLOTTE	NC	28215
REEDY CREEK	RALEIGH	1524 NORTH HARRISON AVE	CARY	NC	27511
REEDY FORK	PIEDMONT	4710 YANCEYVILLE ROAD	BROWNS SUMMIT	NC	27214
REEPSVILLE	SOUTH FORK	ROUTE 1 BOX 233	VALE	NC	28168
REFUGE	CAROLINA	P O BOX 36	DANA	NC	28724
REHOBOTH	CHOWAN	P O BOX 56	MAPLE	NC	27959

REIDSVILLE FIRST	DAN VALLEY	409 S MAIN STREET	REIDSVILLE	NC	27320
RENNERT	ROBESON	ROUTE 1 BOX 56	SHANNON	NC	28386
REPUBLICAN	WEST CHOWAN	301 STERLINGWORTH STREET	WINDSOR	NC	27983
REYNOLDS	BUNCOMBE	156 REYNOLDS SCHOOL ROAD	ASHEVILLE	NC	28803
REYNOLDSON	CHOWAN	P O BOX 1	GATES	NC	27937
RHODHISS FIRST	CALDWELL	P O BOX 29	RHODHISS	NC	28667
RICH FORK	LIBERTY	ROUTE 8 BOX 200	THOMASVILLE	NC	27360
RICH MOUNTAIN	THREE FORKS	ROUTE 5 BOX 708	BOONE	NC	28607
RICH SQUARE	WEST CHOWAN	P O BOX 589	RICH SQUARE	NC	27869
RICHARDSON	BLADEN	ROUTE 1 BOX 27	BLADENBORO	NC	28320
RICHFIELD	STANLY	P O BOX 96	RICHFIELD	NC	28137
RICHLAND	HAYWOOD	P O BOX 494	WAYNESVILLE	NC	28786
RICHLAND	RANDOLPH	ROUTE 10 BOX 218	ASHEBORO	NC	27203
RICHLANDS FIRST	NEW RIVER	P O BOX 636	RICHLANDS	NC	28574
RICHMOND	PEE DEE	303 CENTRAL AVENUE	ROCKINGHAM	NC	28379
RICHMOND HILL	YADKIN	ROUTE 1 BOX 378	BOONVILLE	NC	27011
RIDGE	GASTON	3818 OLD YORK ROAD	GASTONIA	NC	28054
RIDGE CREST	MACON	8 KIRKLAND ROAD	FRANKLIN	NC	28734
RIDGE ROAD	RALEIGH	2011 RIDGE ROAD	RALEIGH	NC	27607
RIDGECREST	BUNCOMBE	P O BOX 53	RIDGECREST	NC	28770
RIDGECREST	RALEIGH	ROUTE 1 BOX 384	WAKE FOREST	NC	27587
RIDGECREST	YATES	222 MIDLAND ROAD	DURHAM	NC	27712
RIDGEVIEW	GASTON	ROUTE 2 BOX 438	MOUNT HOLLY	NC	28120
RIDGEWAY	BUNCOMBE	ROUTE 3 BOX 469	CANDLER	NC	28715
RIEGELWOOD	COLUMBUS	P O BOX 568	RIEGELWOOD	NC	28456
RILEYS CREEK	WILMINGTON	ROUTE 1 BOX 270-B	ROCKY POINT	NC	28457
RIVER BEND	ATLANTIC	5001 HIGHWAY 17 SOUTH	NEW BERN	NC	28562
RIVER VIEW	SOUTH FORK	ROUTE 6 BOX 241	LINCOLNTON	NC	28092
RIVERMONT	NEUSE	2709 RICHLANDS HWY	KINSTON	NC	28501
RIVERSIDE	BLADEN	ROUTE 1 BOX 207	HARRELLS	NC	28444
RIVERSIDE	BUNCOMBE	871 RIVERSIDE DRIVE	ASHEVILLE	NC	29804
RIVERSIDE	CATAWBA RIVER	ROUTE 12 BOX 59	MORGANTON	NC	28655
RIVERSIDE	CHOWAN	2514 WEEKSVILLE ROAD	ELIZABETH CITY	NC	27909
RIVERSIDE	DOCK	ROUTE 3	TABOR CITY	NC	28463
RIVERSIDE	GASTON	76 RIVERSIDE DRIVE	CRAMERTON	NC	28032
RIVERSIDE	HAYWOOD	ROUTE 3 BOX 431	WAYNESVILLE	NC	28786
RIVERSIDE	MOUNT ZION	ROUTE 3 BOX 658	GRAHAM	NC	27253
RIVERSIDE	RANDOLPH	ROUTE 1 BOX 215	SEAGROVE	NC	27341
RIVERSIDE	SANDY RUN	ROUTE 3 BOX 1050	FOREST CITY	NC	28043
RIVERSIDE	SOUTH ROANOKE	P O BOX 321	PLYMOUTH	NC	27962
RIVERSIDE	WEST CHOWAN	ROUTE 1 BOX 144	MERRY HILL	NC	27957
RIVERVIEW	SOUTH ROANOKE	ROUTE 3 BOX 873	WASHINGTON	NC	27889
RIVERVIEW	GENERAL GROUP	1 TAHKIEOSTE TRAIL	ASHEVILLE	NC	28806
RIVES CHAPEL	SANDY CREEK	ROUTE 3	SILER CITY	NC	27344
ROAN MOUNTAIN	MITCHELL	ROUTE 4 BOX 483	BAKERSVILLE	NC	28705
ROAN VALLEY	MITCHELL	ROUTE 1 BOX 90	BAKERSVILLE	NC	28705
ROANOKE	NORTH ROANOKE	P O BOX 356	ROANOKE RAPIDS	NC	27870
ROANOKE	UNION	618 ROANOKE CHURCH ROAD	MONROE	NC	28110
ROANOKE RAPIDS FIRST	NORTH ROANOKE	515 BECKER DRIVE	ROANOKE RAPIDS	NC	27870
ROARING GAP	STONE MOUNTAIN	ROUTE 1 BOX 84	TRAPHILL	NC	28685
ROARING RIVER	BRUSHY MOUNTAIN	P O BOX 154	ROARING RIVER	NC	28669
ROBBINS FIRST	SANDHILLS	P O BOX 815	ROBBINS	NC	27325
ROBBINSVILLE FIRST	CHEOAH	P O BOX 665	ROBBINSVILLE	NC	28771
ROBERDELL	PEE DEE	1122 RICHMOND ROAD	ROCKINGHAM	NC	28379
ROBERSONVILLE FIRST	SOUTH ROANOKE	P O BOX 445	ROBERSONVILLE	NC	27871
ROBERTA	CABARRUS	ROUTE 8 BOX 81	CONCORD	NC	28025
ROBERTS CHAPEL	WEST CHOWAN	P O BOX 6	PENDLETON	NC	27862
ROBIN HOOD ROAD	PILOT MOUNTAIN	5422 ROBIN HOOD ROAD	WINSTON-SALEM	NC	27106
ROCK CREEK	ELKIN	ROUTE 2 BOX 281	NORTH WILKESBORO	NC	28659
ROCK GROVE	BEULAH	ROUTE 6 BOX 634	ROXBORO	NC	27573
ROCK HILL	SURRY	ROUTE 1 BOX 178-C	ARARAT	NC	27007
ROCK OF AGES	BURNT SWAMP	ROUTE 2 BOX 18-A	RED SPRINGS	NC	28377
ROCK SPRING	FLAT RIVER	P O BOX 85	TOWNSVILLE	NC	27584
ROCK SPRING	GREEN RIVER	ROUTE 5	RUTHERFORDTON	NC	28139
ROCK SPRING	SANDY CREEK	ROUTE 1 BOX 20	PITTSBORO	NC	27312
ROCK SPRING	TAR RIVER	ROUTE 5 BOX 328	LOUISBURG	NC	27549
ROCK SPRING	YADKIN	ROUTE 2 BOX 247-B	HARMONY	NC	28634
ROCK SPRINGS	HAYWOOD	ROUTE 1 BOX 274	CLYDE	NC	28721
ROCK SPRINGS	STONE MOUNTAIN	ROUTE 1 BOX 22	MCGRADY	NC	28649
ROCK SPRINGS	STONY FORK	ROUTE 2 BOX 39	FERGUSON	NC	28624
ROCK VIEW	STONY FORK		TRIPLETT	NC	28686
ROCKDALE	MITCHELL	ROUTE 1 BOX 159	BAKERSVILLE	NC	28705
ROCKDALE	TUCKASEIGEE	ROUTE 2 BARKERS CREEK RD	WHITTIER	NC	28789
ROCKFORD	SURRY	ROUTE 2 BOX 350-C	DOBSON	NC	27017
ROCKINGHAM FIRST	PEE DEE	P O BOX 804	ROCKINGHAM	NC	28379
ROCKWELL	MECKLENBURG	ROUTE 1 BOX 177	MOORESVILLE	NC	28115
ROCKWELL FIRST	ROWAN	P O BOX 756/SUNSET DRIVE	ROCKWELL	NC	28138
ROCKY CREEK	BRUSHY MOUNTAIN	ROUTE 2 BOX 265	MORAVIAN FALLS	NC	28654
ROCKY CROSS	TAR RIVER	ROUTE 2 BOX 206-A	MIDDLESEX	NC	27557
ROCKY FACE	HAYWOOD	ROUTE 1	CANTON	NC	28716
ROCKY FACE	ROCKY FACE	ROUTE 5 BOX 738	TAYLORSVILLE	NC	28681
ROCKY HILL	BRIER CREEK	ROUTE 2 BOX 227	STATESVILLE	NC	28677
ROCKY HILL	TRANSYLVANIA	BOX 8	CEDAR MOUNTAIN	NC	28718
ROCKY HOCK	CHOWAN	ROUTE 1 BOX 317	EDENTON	NC	27932
ROCKY KNOLL	PIEDMONT	501 KIRKLAND STREET	GREENSBORO	NC	27406
ROCKY MOUNT	ANSON	ROUTE 2 BOX 124	POLKTON	NC	28135
ROCKY MOUNT FIRST	NORTH ROANOKE	200 SOUTH CHURCH STREET	ROCKY MOUNT	NC	27804
ROCKY POINT	WILMINGTON	ROUTE 2 BOX 35-A	ROCKY POINT	NC	28457
ROCKY RIVER	ANSON	ROUTE 2 BOX 283-B	POLKTON	NC	28135
ROCKY RIVER	CABARRUS	5500 WILORA LAKE ROAD	CHARLOTTE	NC	28212
ROCKY RIVER	SANDY CREEK	ROUTE 1 BOX 147	SILER CITY	NC	27344
ROCKY SPRINGS	CALDWELL	P O BOX 66	COLLETTSVILLE	NC	28611
RODGERS PARK	CABARRUS	P O BOX 1206	KANNAPOLIS	NC	28082
ROLESVILLE	RALEIGH	P O BOX 185	ROLESVILLE	NC	27571
ROLLING ROADS	PIEDMONT	2800 VANSTORY STREET	GREENSBORO	NC	27407
RONDA FIRST	ELKIN	P O BOX 159	RONDA	NC	28670
ROPER	CHOWAN	P O BOX 38	ROPER	NC	27970
ROSE BAY	CHOWAN	ROUTE 1 BOX 230	SWAN QUARTER	NC	27885
ROSE CREEK	MACON	ROSE CREEK ROAD	FRANKLIN	NC	28734
ROSE HILL	EASTERN	P O BOX 459	ROSE HILL	NC	28458
ROSE OF SHARON	YATES	4109 GUESS ROAD	DURHAM	NC	27712
ROSEBORO FIRST	NEW SOUTH RIVER	P O BOX 306	ROSEBORO	NC	28382
ROSEDALE	SOUTH ROANOKE	2111 WEST 5TH STREET	WASHINGTON	NC	27889

ROSELAND	SOUTH FORK	ROUTE 6 BOX 385	LINCOLNTON	NC	28092
ROSEMARY	NORTH ROANOKE	936 JACKSON STREET	ROANOKE RAPIDS	NC	27870
ROSEWOOD FIRST	NEUSE	5566 HIGHWAY 581	GOLDSBORO	NC	27530
ROSS	WEST CHOWAN	ROUTE 3 BOX 319-L	WINDSOR	NC	27983
ROSS GROVE	KINGS MOUNTAIN	1225 FALLSTON ROAD	SHELBY	NC	28150
ROUND HILL	GREEN RIVER	ROUTE 1 BOX 510	UNION MILLS	NC	28167
ROUND HILL	TENNESSEE RIVER	61 ROUND HILL ROAD	BRYSON CITY	NC	28713
ROUND KNOB	ASHE	ROUTE 2 BOX 167	FLEETWOOD	NC	28626
ROWAN	EASTERN	202 REEDSFORD ROAD	CLINTON	NC	28328
ROWLAND FIRST	ROBESON	P O BOX 397	ROWLAND	NC	28383
ROXBORO	BEULAH	P O BOX 345	ROXBORO	NC	27573
ROYAL OAKS	CABARRUS	904 TEXAS STREET	KANNAPOLIS	NC	28081
ROZIER	ROBESON	ROUTE 8 BOX 224-A	LUMBERTON	NC	28358
RUFFIN STACEY	DAN VALLEY	RT 7 BOX 395	REIDSVILLE	NC	27320
RUFUS	CALDWELL	362 EASTOVER CIRCLE NE	LENOIR	NC	28645
RURAL HALL FIRST	PILOT MOUNTAIN	P O BOX 387	RURAL HALL	NC	27045
RUSSELLS GROVE	RANDOLPH	ROUTE 7 BOX 248	ASHEBORO	NC	27203
RUTHERFORD COLL FIRST	CATAWBA RIVER	P O BOX 130	RUTHERFORD COLL	NC	28671
RUTHERFORDTON FIRST	GREEN RIVER	P O BOX 839	RUTHERFORDTON	NC	28139
RUTHERFORDTON SECOND	GREEN RIVER	207 GREEN STREET	RUTHERFORDTON	NC	28139
RUTHERWOOD	THREE FORKS	ROUTE 5 BOX 322	BOONE	NC	28607
SABBATH HOME	ASHE	ROUTE 1 BOX 136	LANSING	NC	28643
SABBATH HOME	BRUNSWICK	ROUTE 4 BOX 126	SUPPLY	NC	28462
SADDLE TREE	ROBESON	ROUTE 10 BOX 694	LUMBERTON	NC	28358
SAINT GIDEONS	CULLOM	P O BOX 355	HOLLISTER	NC	27844
SAINT JAMES	BURNT SWAMP	P O BOX 245	LAKE WACCAMAW	NC	28450
SAINT JOHNS	RALEIGH	1615 OBERLIN ROAD	RALEIGH	NC	27608
SAINT JOHNS	SOUTH MOUNTAIN	ROUTE 1 BOX 128-E	CONNELLY SPRINGS	NC	28612
SAINT JOHNS	WEST CHOWAN	ROUTE 2 BOX 104	AHOSKIE	NC	27910
SAINT JOHNS	GENERAL GROUP	300 HAWTHORNE LANE	CHARLOTTE	NC	28204
SAINT MARK	SOUTH YADKIN	ROUTE 13 BOX 34	STATESVILLE	NC	28677
SAINT PAUL	SOUTH MOUNTAIN	ROUTE 1 BOX 321-A	CASAR	NC	28020
SAINT PAUL	WC WILMINGTON	7037 MARKET STREET	WILMINGTON	NC	28405
SAINT PAULS FIRST	ROBESON	300 S SECOND STREET	ST PAULS	NC	28384
SAINT PAULS SECOND	ROBESON	P O BOX 353	ST PAULS	NC	28384
SALEM	CHOWAN	ROUTE 4 BOX 306	ELIZABETH CITY	NC	27909
SALEM	GASTON	1420 SOUTH MARIETTA ST	GASTONIA	NC	28054
SALEM	NEW RIVER	P O BOX 394	SNEADS FERRY	NC	28460
SALEM	NORTH ROANOKE	ROUTE 2 BOX 257	WHITAKERS	NC	27891
SALEM	RALEIGH	ROUTE 5 BOX 418	APEX	NC	27502
SALEM	SOUTH FORK	P O BOX 676	LINCOLNTON	NC	28092
SALEM	SURRY	ROUTE 4 BOX 507	DOBSON	NC	27017
SALEM FORK	SURRY	P O BOX 201	DOBSON	NC	27017
SALEMBURG	NEW SOUTH RIVER	P O BOX 537	SALEMBURG	NC	28385
SALISBURY FIRST	ROWAN	223 NORTH FULTON STREET	SALISBURY	NC	28144
SALUDA FIRST	CAROLINA	P O BOX 95	SALUDA	NC	28773
SAM NEWELL ROAD	MECKLENBURG	P O BOX 1331	MATTHEWS	NC	28106
SAMARIA	RALEIGH	3621 POOLE ROAD	RALEIGH	NC	27610
SAMARIA	TAR RIVER	ROUTE 2 BOX 123	MIDDLESEX	NC	27557
SAND HILL	BUNCOMBE	232 SAND HILL ROAD	ASHEVILLE	NC	28806
SAND HILL	ROBESON	ROUTE 2 BOX 402	LUMBERTON	NC	28358
SANDHILLS COMMUNITY	BURNT SWAMP	ROUTE 3	RED SPRINGS	NC	28377
SANDY BOTTOM	NEUSE	ROUTE 4 BOX 494-A	KINSTON	NC	28501
SANDY BRANCH	SANDY CREEK	ROUTE 2 BOX 13	BEAR CREEK	NC	27207
SANDY CREEK	RANDOLPH	ROUTE 4 BOX 288	LIBERTY	NC	27298
SANDY CREEK	TAR RIVER	ROUTE 2 BOX 359	LOUISBURG	NC	27549
SANDY CROSS	CHOWAN		HOBBSVILLE	NC	27946
SANDY FLAT	STONY FORK	P O BOX 1113	BLOWING ROCK	NC	28605
SANDY GROVE	BLADEN	ROUTE 3 BOX 740	BLADENBORO	NC	28320
SANDY LEVEL	SANDY RUN	ROUTE 1 BOX 112-A	BOSTIC	NC	28018
SANDY MUSH	SANDY RUN	ROUTE 5 BOX 449	FOREST CITY	NC	28043
SANDY PLAINS	DOCK	ROUTE 3	TABOR CITY	NC	28463
SANDY PLAINS	GASTON	4816 UNION ROAD	GASTONIA	NC	28054
SANDY PLAINS	KINGS MOUNTAIN	8312 NEW HOUSE ROAD	SHELBY	NC	28150
SANDY RIDGE	THERON RANKIN	ROUTE 6 BOX 1077	HICKORY	NC	28601
SANDY RIDGE	UNION	1120 SANDY RIDGE RD WEST	MONROE	NC	28110
SANDY RUN	SANDY RUN	P O BOX 297	MOORESBORO	NC	28114
SANDY RUN	WEST CHOWAN	P O BOX 95	ROXOBEL	NC	27872
SANDY SPRING	YADKIN	ROUTE 3 BOX 267	YADKINVILLE	NC	27055
SANDY SPRINGS	POLK	ROUTE 1 BOX 952	RUTHERFORDTON	NC	28139
SANFORD FIRST	SANDY CREEK	202 SUMMITT AVENUE	SANFORD	NC	27330
SANTEETLAH	CHEOAH	STAR ROUTE	ROBBINSVILLE	NC	28771
SARDIS	JOHNSTON	ROUTE 2	SMITHFIELD	NC	27577
SARDIS	UNION	705 UNIONVILLE ROAD	INDIAN TRAIL	NC	28079
SARON	PEE DEE	ROUTE 1 BOX 205-B	ELLERBE	NC	28338
SAWYER'S CREEK	CHOWAN	ROUTE 1 BOX 39	CAMDEN	NC	27921
SCOTLAND NECK FIRST	NORTH ROANOKE	P O DRAWER 539	SCOTLAND NECK	NC	27874
SCOTTS CREEK	TUCKASEIGEE	1 SCOTTS CREEK PLACE	SYLVA	NC	28779
SCOTTS HILL	WILMINGTON	15 SCOTTS HILL LOOP ROAD	WILMINGTON	NC	28405
SEA GATE	WILMINGTON	6115 OLEANDER DRIVE	WILMINGTON	NC	28403
SEA LEVEL	ATLANTIC	P O BOX 40	SEA LEVEL	NC	28577
SEABOARD	WEST CHOWAN	P O BOX 357	SEABOARD	NC	27876
SEAGROVE FIRST	RANDOLPH	P O BOX 177	SEAGROVE	NC	27341
SECREST GROVE	UNION	4505 WEDDINGTON ROAD	MONROE	NC	28110
SEDGEFIELD	PIEDMONT	P O BOX 7814	GREENSBORO	NC	27407
SELMA	JOHNSTON	P O BOX 446	SELMA	NC	27576
SEMORA	BEULAH	P O BOX 8	SEMORA	NC	27343
SETZER CREEK	CALDWELL	ROUTE 10 BOX 752	LENOIR	NC	28645
SEVEN CREEKS	DOCK	ROUTE 1	NAKINA	NC	28455
SEVEN SPRINGS	NEUSE	P O BOX 55	SEVEN SPRINGS	NC	28578
SEVENTH AVENUE	GASTON	1226 E GARRISON BLVD	GASTONIA	NC	28054
SEVERN	WEST CHOWAN	P O BOX 502	SEVERN	NC	27877
SHADY BROOK	MECKLENBURG	2940 BELMEADE DRIVE	CHARLOTTE	NC	28214
SHADY GROVE	BLADEN	ROUTE 3 BOX 620	BLADENBORO	NC	28320
SHADY GROVE	BRIER CREEK	ROUTE 3 BOX 305	NORTH WILKESBORO	NC	28659
SHADY GROVE	BRUSHY MOUNTAIN	ROUTE 3 BOX 338	WILKESBORO	NC	28697
SHADY GROVE	DAN VALLEY	ROUTE 4	REIDSVILLE	NC	27320
SHADY GROVE	GASTON	ROUTE 2	CHERRYVILLE	NC	28021
SHADY GROVE	RANDOLPH	ROUTE 1 BOX 44-A	STALEY	NC	27355
SHADY GROVE	SOUTH YADKIN	ROUTE 7 BOX 348	STATESVILLE	NC	28677
SHADY GROVE	YADKIN	ROUTE 1 BOX 745	YADKINVILLE	NC	27055
SHADY GROVE C	TRUETT	ROUTE 6	MURPHY	NC	28906
SHADY GROVE H	TRUETT	ROUTE 2	HAYESVILLE	NC	28904

SHADYBROOK	CABARRUS	1009 OAKWOOD AVENUE	KANNAPOLIS	NC	28081
SHALLOTTE FIRST	BRUNSWICK	P O BOX 2646	SHALLOTTE	NC	28459
SHAMROCK DRIVE	MECKLENBURG	4301 SHAMROCK DRIVE	CHARLOTTE	NC	28215
SHANNON	ROBESON	P O BOX 8	SHANNON	NC	28386
SHARON	CABARRUS	2628 SHADY LANE AVENUE	CONCORD	NC	28025
SHARON	DAN VALLEY	ROUTE 8 BOX 260	REIDSVILLE	NC	27320
SHARON	EASTERN	P O BOX 126	CHINQUAPIN	NC	28521
SHARON	FLAT RIVER	ROUTE 1 BOX 281	OXFORD	NC	27565
SHARON	JOHNSTON	P O BOX 481	SMITHFIELD	NC	27577
SHARON	MECKLENBURG	6411 SHARON ROAD	CHARLOTTE	NC	28210
SHARON	NEW SOUTH RIVER	ROUTE 5 BOX 314-B	FAYETTEVILLE	NC	28301
SHARON	SOUTH FORK	ROUTE 1 BOX 268	IRON STATION	NC	28080
SHARON FOREST	MECKLENBURG	7711 WALLACE LANE	CHARLOTTE	NC	28212
SHARON WALKER	BRUSHY MOUNTAIN	ROUTE 1	BOOMER	NC	28606
SHARPE ROAD	PIEDMONT	1903 SHARPE ROAD	GREENSBORO	NC	27406
SHARPSBURG	NORTH ROANOKE	P O BOX 144	SHARPSBURG	NC	27878
SHAW HEIGHTS	NEW SOUTH RIVER	P O BOX 35833	FAYETTEVILLE	NC	28303
SHAWS CREEK	CAROLINA	1915 BREVARD ROAD	HENDERSONVILLE	NC	28739
SHELBY FIRST	KINGS MOUNTAIN	P O BOX 1360	SHELBY	NC	28150
SHELBY SECOND	KINGS MOUNTAIN	1114 SOUTH LAFAYETTE ST	SHELBY	NC	28150
SHELL POINT	BRUNSWICK	ROUTE 1 BOX 765	SHALLOTTE	NC	28459
SHEPHERD	SOUTH YADKIN	ROUTE 4 BOX 948	MOORESVILLE	NC	28115
SHERRILS FORD ROAD	ROWAN	ROUTE 6 BOX 410	SALISBURY	NC	28144
SHILOH	BEULAH	ROUTE 1 BOX 112	MILTON	NC	27305
SHILOH	BRIER CREEK	ROUTE 2 BOX 139-D	HAMPTONVILLE	NC	27020
SHILOH	CHOWAN	P O BOX 31	SHILOH	NC	27974
SHILOH	EASTERN	ROUTE 1 BOX 347	CHINQUAPIN	NC	28521
SHILOH	JOHNSTON	320 CLEVELAND SCHOOL ROAD	GARNER	NC	27529
SHILOH	SANDY RUN	ROUTE 4 BOX 49	RUTHERFORDTON	NC	28139
SHILOH	TRUETT	ROUTE 4	HAYESVILLE	NC	28904
SHILOH	UNION	2301 ROCKY RIVER ROAD N	MONROE	NC	28110
SHILOH	WILMINGTON	ROUTE 1	WATHA	NC	28471
SHILOH	GENERAL GROUP	818 NANCE ST/LENA SMITH	HIGH POINT	NC	27263
SHOAL CREEK	TRANSYLVANIA	% MCCALL/ROUTE 1 BOX 112	BALSAM GROVE	NC	28708
SHOAL CREEK	TRUETT	ROUTE 4 BOX 322	MURPHY	NC	28906
SHOAL CREEK	TUCKASEIGEE	ROUTE 1 BOX 244-B	WHITTIER	NC	28789
SHOAL CREEK	YANCEY	575 OLD 19 EAST	BURNSVILLE	NC	28714
SHOALS	SURRY	ROUTE 2	PINNACLE	NC	27043
SHOALY BRANCH	ELKIN	ROUTE 2	ELKIN	NC	28621
SHORTOFF	MACON	ROUTE 1	HIGHLANDS	NC	28741
SHOUPS GROVE	SOUTH MOUNTAIN	P O BOX 240	ICARD	NC	28666
SHULLS MILLS	THREE FORKS	C/O ROUTE 3 BOX 206	BOONE	NC	28607
SILER CITY FIRST	SANDY CREEK	314 NORTH SECOND AVENUE	SILER CITY	NC	27344
SILOAM	EASTERN	ROUTE 1 BOX 19	HARRELLS	NC	28444
SILOAM	SURRY	ROUTE 1	SILOAM	NC	27047
SILOAM	WEST CHOWAN	ROUTE 4 BOX 730	WINDSOR	NC	27983
SILVER CHAPEL	MITCHELL	ROUTE 3 BOX 89	BAKERSVILLE	NC	28705
SILVER CREEK	CATAWBA RIVER	ROUTE 1 BOX 444	MORGANTON	NC	28655
SILVER CREEK	POLK	292 SILVER CREEK ROAD	MILL SPRING	NC	28756
SILVER SPRINGS	STANLY	ROUTE 2	NORWOOD	NC	28128
SILVER VALLEY	GENERAL GROUP	ROUTE 2 BOX 492	LEXINGTON	NC	27292
SILVERMINE	TENNESSEE RIVER	SILVERMINE ROAD/BOX 57	BRYSON CITY	NC	28713
SIMMONS GROVE	SURRY	ROUTE 1	PILOT MOUNTAIN	NC	27041
SIMONDS CHAPEL	TRUETT	ROUTE 6 BOX 208-A	MURPHY	NC	28906
SIMS	MS TAR RIVER	P O BOX 11	SIMS	NC	27880
SINGLETARY	ROBESON	ROUTE 5 BOX 521-B	LUMBERTON	NC	28358
SIXTEENTH STREET	PIEDMONT	900 SIXTEENTH STREET	GREENSBORO	NC	27405
SKYLAND	BUNCOMBE	P O BOX 278	SKYLAND	NC	28776
SKYLAND	CABARRUS	1212 EAST 1ST STREET	KANNAPOLIS	NC	28081
SKYWAY	PEE DEE	ROUTE 2 BOX 67	MAXTON	NC	28364
SLADESVILLE	CHOWAN	ROUTE 1 BOX 89	SCRANTON	NC	27875
SLATE MOUNTAIN	SURRY	ROUTE 3	MOUNT AIRY	NC	27030
SMARTS GROVE	SOUTH MOUNTAIN	ROUTE 3 BOX 854-A	CONNELLY SPGS	NC	28612
SMITH GROVE	LIBERTY	ROUTE 1 BOX 126	LINWOOD	NC	27299
SMITH GROVE	SANDY RUN	P O BOX 1195	FOREST CITY	NC	28043
SMITH GROVE	GENERAL GROUP	PO BOX 57	COLFAX	NC	27235
SMITHFIELD FIRST	JOHNSTON	P O BOX 209	SMITHFIELD	NC	27577
SMYRNA	ALEXANDER	ROUTE 6 BOX 270	TAYLORSVILLE	NC	28681
SMYRNA	ATLANTIC	P O BOX 98	SMYRNA	NC	28579
SMYRNA	BURNT SWAMP	ROUTE 5 BOX 606-C	LUMBERTON	NC	28358
SMYRNA	CATAWBA RIVER	ROUTE 7 BOX 452	MORGANTON	NC	28655
SMYRNA	COLUMBUS	ROUTE 1 BOX 350	WHITEVILLE	NC	28472
SMYRNA	ROBESON	ROUTE 6 BOX 202	LUMBERTON	NC	28358
SNOW HILL	MITCHELL	ROUTE 4	BAKERSVILLE	NC	28705
SNOW HILL	TRUETT	ROUTE 2 BOX 438	MURPHY	NC	28906
SNOW HILL FIRST	NEUSE	P O BOX 484	SNOW HILL	NC	28580
SNYDER MEMORIAL	NEW SOUTH RIVER	P O BOX 53237	FAYETTEVILLE	NC	28305
SOCIAL PLAINS	TAR RIVER	ROUTE 5 BOX 653	ZEBULON	NC	27597
SOCIETY	SOUTH YADKIN	ROUTE 4 BOX 258-A	STATESVILLE	NC	28677
SOLDIER BAY	BRUNSWICK	P O BOX 10	ASH	NC	28420
SOLS CREEK	TUCKASEIGEE	ROUTE 68 BOX 252	TUCKASEGEE	NC	28783
SOMERSET	BEULAH	1543 OLD DURHAM ROAD	ROXBORO	NC	27573
SOPHIA	RANDOLPH	P O BOX 27	SOPHIA	NC	27350
SORRELLS GROVE	RALEIGH	ROUTE 1 BOX 266-A	MORRISVILLE	NC	27560
SOUNDSIDE MISSIONARY	CHOWAN	ROUTE 2 BOX 224	COLUMBIA	NC	27925
SOUTH ALBEMARLE	STANLY	ROUTE 1 BOX 288	ALBEMARLE	NC	28001
SOUTH ASHEVILLE	BUNCOMBE	P O BOX 15061	ASHEVILLE	NC	28813
SOUTH BROADWAY	BURNT SWAMP	P O BOX 6114	BALTIMORE	MD	21231
SOUTH BUNCOMBE	BUNCOMBE	ROUTE 3 BOX 272	ARDEN	NC	28704
SOUTH CHINA GROVE	ROWAN	P O BOX 163/501 HANEY ST	CHINA GROVE	NC	28023
SOUTH CREEK	ATLANTIC	ROUTE 2 BOX 112-A	AURORA	NC	27806
SOUTH ELM	PIEDMONT	4212 SOUTH ELM-EUGENE ST	GREENSBORO	NC	27406
SOUTH END	TRUETT	3410 HARSHAW ROAD	MURPHY	NC	28906
SOUTH ERWIN	LITTLE RIVER	P O BOX 282	ERWIN	NC	28339
SOUTH ESTATOE	YANCEY	ROUTE 2 BOX 1302	BURNSVILLE	NC	28714
SOUTH FORK	PILOT MOUNTAIN	3830 WAYNE AVENUE	WINSTON-SALEM	NC	27104
SOUTH FORK	SOUTH MOUNTAIN	ROUTE 4 BOX 2250	HICKORY	NC	28602
SOUTH FORK	THREE FORKS	P O BOX 27	TODD	NC	28684
SOUTH HOKE	BURNT SWAMP	ROUTE 1 BOX 626	RED SPRINGS	NC	28377
SOUTH LAURINBURG	PEE DEE	P O BOX 569	LAURINBURG	NC	28352
SOUTH MARIETTA STREET	GASTON	911 S MARIETTA STREET	GASTONIA	NC	28054
SOUTH MOUNTAIN	CATAWBA RIVER	ROUTE 6 BOX 179	MORGANTON	NC	28655
SOUTH OAK RIDGE	YADKIN	ROUTE 3 BOX 626	YADKINVILLE	NC	27055

SOUTH POINT		GASTON	124 HORSLEY AVENUE	BELMONT	NC	28012
SOUTH RIVER		SOUTH YADKIN	ROUTE 2 BOX A-61	STATESVILLE	NC	28677
SOUTH ROSEMARY		NORTH ROANOKE	1837 ROANOKE AVENUE	ROANOKE RAPIDS	NC	27870
SOUTH STANLY		STANLY	ROUTE 1 BOX 61	NORWOOD	NC	28128
SOUTH WALNUT		BURNT SWAMP	ROUTE 3 BOX 107	LUMBERTON	NC	28358
SOUTH WHITEVILLE		COLUMBUS	1205 PINKNEY STREET	WHITEVILLE	NC	28472
SOUTHEAST		PIEDMONT	5011 LIBERTY ROAD	GREENSBORO	NC	27406
SOUTHERN		GREEN RIVER	120 CHURCH STREET	RUTHERFORDTON	NC	28139
SOUTHERN BAPTIST CHAPEL		YATES	P O BOX 3781	CHAPEL HILL	NC	27515
SOUTHERN PINES FIRST		SANDHILLS	P O BOX 368	SOUTHERN PINES	NC	28387
SOUTHGATE		LIBERTY	1100 LIBERTY DRIVE	THOMASVILLE	NC	27360
SOUTHLAND		MECKLENBURG	P O BOX 430	PINEVILLE	NC	28134
SOUTHPORT		BRUNSWICK	P O BOX 10009	SOUTHPORT	NC	28461
SOUTHSIDE		ANSON	16 BURNSVILLE STREET	WADESBORO	NC	28170
SOUTHSIDE		CABARRUS	P O BOX 805	CONCORD	NC	28026
SOUTHSIDE		CATAWBA RIVER	P O BOX 2306	MORGANTON	NC	28655
SOUTHSIDE		CENTRAL	P O BOX 1025	HIGH POINT	NC	27263
SOUTHSIDE		GASTON	P O BOX 2212	GASTONIA	NC	28053
SOUTHSIDE		LIBERTY	729 ROSEDALE DRIVE	THOMASVILLE	NC	27360
SOUTHSIDE		MECKLENBURG	301 ELMHURST ROAD	CHARLOTTE	NC	28209
SOUTHSIDE		NORTH ROANOKE	2616 SOUTH CHURCH STREET	ROCKY MOUNT	NC	27803
SOUTHSIDE		PIEDMONT	2735 FREEMAN MILL ROAD	GREENSBORO	NC	27406
SOUTHSIDE		PILOT MOUNTAIN	401 E SPRAGUE STREET	WINSTON-SALEM	NC	27127
SOUTHSIDE		ROWAN	500 MORLAN PARK ROAD	SALISBURY	NC	28144
SOUTHSIDE		SOUTH FORK	ROUTE 6 BOX 647	LINCOLNTON	NC	28092
SOUTHSIDE		SOUTH YADKIN	525 SOUTH BROAD STREET	MOORESVILLE	NC	28115
SOUTHSIDE		WILMINGTON	3320 SOUTH COLLEGE ROAD	WILMINGTON	NC	28403
SOUTHVIEW		MECKLENBURG	100 ANN MARIE DRIVE	CHARLOTTE	NC	28217
SOUTHVIEW		NEW SOUTH RIVER	P O BOX 489	HOPE MILLS	NC	28348
SPANISH	MS	PILOT MOUNTAIN	5424 UNION GROVE ROAD	KERNERSVILLE	NC	27284
SPANISH	MS	ATLANTIC	C/O 111 HOLLYWOOD BLVD	HAVELOCK	NC	28532
SPANISH	MS	LITTLE RIVER	C/O ROUTE 4 BOX 62	ANGIER	NC	27501
SPANISH	MS	SOUTH ROANOKE	C/O 2200 SMALLWOOD DRIVE	WILSON	NC	27893
SPANISH	MS	NEW SOUTH RIVER	C/O 5200 BRAGG BLVD	FAYETTEVILLE	NC	28303
SPANISH	MS	SOUTH MOUNTAIN	C/O ROUTE 3 BOX 134-A	VALE	NC	28168
SPANISH	MS	JOHNSTON	C/O P O BOX 209	SMITHFIELD	NC	27577
SPANISH	MS	JOHNSTON	C/O P O BOX 446	SELMA	NC	27576
SPANISH	MS	JOHNSTON	C/O P O BOX 323	BENSON	NC	27504
SPARTA FIRST		ALLEGHANY	P O BOX 668	SPARTA	NC	28675
SPEED		SOUTH ROANOKE	P O BOX 187	SPEED	NC	27891
SPEEDWELL		TUCKASEIGEE	ROUTE 66 BOX 65	CULLOWHEE	NC	28723
SPENCER	WC	GREEN RIVER	207 OAK STREET	SPINDALE	NC	28160
SPENCER FIRST		ROWAN	P O BOX 156	SPENCER	NC	28159
SPERRING MEMORIAL		NEW SOUTH RIVER	P O BOX 11037	FAYETTEVILLE	NC	28303
SPILMAN MEMORIAL		NEUSE	1909 QUEENS ROAD	KINSTON	NC	28501
SPINDALE FIRST		GREEN RIVER	105 EAST WILSON STREET	SPINDALE	NC	28160
SPRAGUE STREET		PILOT MOUNTAIN	2800 E SPRAGUE STREET	WINSTON-SALEM	NC	27107
SPRAY		DAN VALLEY	745 CHURCH STREET	EDEN	NC	27288
SPRING BRANCH		NEW SOUTH RIVER	P O BOX 1367	DUNN	NC	28334
SPRING CREEK		MITCHELL	ROUTE 2 BOX 295	BAKERSVILLE	NC	28705
SPRING GARDEN		ATLANTIC	395 WASHINGTON POST ROAD	NEW BERN	NC	28562
SPRING HILL		HAYWOOD	ROUTE 5 BOX 28/MURRAY RD	CANTON	NC	28716
SPRING HILL		PEE DEE	P O BOX 195	WAGRAM	NC	28396
SPRING HOPE FIRST		TAR RIVER	P O BOX 177	SPRING HOPE	NC	27882
SPRING LAKE FIRST		NEW SOUTH RIVER	201 SOUTH MAIN STREET	SPRING LAKE	NC	28390
SPRING MOUNTAIN		BUNCOMBE	ROUTE 6 BOX 723	FAIRVIEW	NC	28730
SPRING STREET		MOUNT ZION	202 JONES STREET	HILLSBOROUGH	NC	27278
SPRINGFIELD		GASTON	BOX 359	DALLAS	NC	28034
SPRINGS ROAD		THERON RANKIN	ROUTE 2 BOX 175	HICKORY	NC	28601
SPRUCE PINE FIRST		MITCHELL	101 TAPPAN STREET	SPRUCE PINE	NC	28777
STALEY		SANDY CREEK	P O BOX 126	STALEY	NC	27355
STALLINGS MEMORIAL		ROWAN	817 SOUTH MAIN STREET	SALISBURY	NC	28144
STAMEYTOWN		AVERY	ROUTE 3 BOX 400	NEWLAND	NC	28657
STANFIELD FIRST		STANLY	P O BOX 279	STANFIELD	NC	28163
STANHOPE		TAR RIVER	ROUTE 1 BOX 151	SPRING HOPE	NC	27882
STANLEY FIRST		GASTON	409 OLD HIGHWAY # 27	STANLEY	NC	28164
STANLEY ROAD		BRUNSWICK	C/O ROUTE 2 BOX 60-B	SUPPLY	NC	28462
STANLEYVILLE FIRST		PILOT MOUNTAIN	851 ZIGLAR ROAD	WINSTON-SALEM	NC	27105
STANTONSBURG FIRST		SOUTH ROANOKE	P O BOX 57	STANTONSBURG	NC	27883
STAR FIRST		MONTGOMERY	P O BOX 358	STAR	NC	27356
STARNES COVE		BUNCOMBE	149 STARNES COVE ROAD	ASHEVILLE	NC	28806
STARTOWN FIRST		THERON RANKIN	ROUTE 1 BOX 71	NEWTON	NC	28658
STATE STREET MSNRY		BUNCOMBE	P O BOX 6454	ASHEVILLE	NC	28806
STATESVILLE AVENUE		MECKLENBURG	4901 STATESVILLE ROAD	CHARLOTTE	NC	28213
STATESVILLE FIRST		SOUTH YADKIN	P O BOX 146	STATESVILLE	NC	28677
STECOAH		CHEOAH	ROUTE 2 BOX 75	ROBBINSVILLE	NC	28771
STEDMAN		NEW SOUTH RIVER	P O BOX 190	STEDMAN	NC	28391
STEELE CREEK		MECKLENBURG	9526 SHOPTON ROAD WEST	CHARLOTTE	NC	28217
STEVENS CHAPEL		JOHNSTON	ROUTE 2 BOX 357-H	SMITHFIELD	NC	27577
STEVENS MEMORIAL		PIEDMONT	P O BOX 13025	GREENSBORO	NC	27405
STEWARTSVILLE		PEE DEE	ROUTE 7 BOX 382-C	LAURINBURG	NC	28352
STOKES		SOUTH ROANOKE	P O BOX 32	STOKES	NC	27884
STONE MOUNTAIN		BLUE RIDGE	ROUTE 2 BOX 235-6	OLD FORT	NC	28762
STONERS GROVE		LIBERTY	P O BOX 172	SOUTHMONT	NC	27351
STONEVILLE FIRST		DAN VALLEY	P O BOX 274	STONEVILLE	NC	27048
STONEY FORK		MONTGOMERY	ROUTE 2 BOX 53	MOUNT GILEAD	NC	27306
STONEY POINT		NEW SOUTH RIVER	ROUTE 12 BOX 673	FAYETTEVILLE	NC	28306
STONEY RIDGE		PILOT MOUNTAIN	ROUTE 1 BOX 207	WESTFIELD	NC	27053
STONY FORK		THREE FORKS	ROUTE 1 BOX 614	DEEP GAP	NC	28618
STONY HILL		BRUSHY MOUNTAIN	ROUTE 1	PURLEAR	NC	28665
STONY HILL		RALEIGH	7521 STONY HILL ROAD	WAKE FOREST	NC	27587
STONY POINT		ALEXANDER	P O BOX 198	STONY POINT	NC	28678
STONY RIDGE		STONE MOUNTAIN	ROUTE 1 BOX 114-A	TRAPHILL	NC	28685
STOUGH MEMORIAL		MECKLENBURG	P O BOX 247	PINEVILLE	NC	28134
STOVALL		FLAT RIVER	P O BOX 188	STOVALL	NC	27582
STOWE MEMORIAL		GASTON	P O BOX 526	BELMONT	NC	28012
STOWES CHAPEL		CABARRUS	14401 MALLARD CREEK ROAD	CHARLOTTE	NC	28213
STURGILLS		ASHE	ROUTE 2 BOX 341	LANSING	NC	28643
SUGAR FORK		MACON	9 SUGAR FORK CHURCH ROAD	FRANKLIN	NC	28734
SUGAR HILL		BLUE RIDGE	1227 MUDCUT ROAD	MARION	NC	28752
SUGAR MOUNTAIN		AVERY	ROUTE 4	NEWLAND	NC	28657
SUGGS GROVE		BLADEN	ROUTE 5 BOX 259-C	FAYETTEVILLE	NC	28301
SULPHUR SPRINGS		CULLOM	ROUTE 2 BOX 112	WARRENTON	NC	27589

SULPHUR SPRINGS	ROCKY FACE	ROUTE 2 BOX 288-A	HIDDENITE	NC	28636
SULPHUR SPRINGS	SANDY RUN	ROUTE 3 BOX 1648	FOREST CITY	NC	28043
SULPHUR SPRINGS	SURRY	ROUTE 1 BOX 354	PILOT MOUNTAIN	NC	27041
SULPHUR SPRINGS PARK	BUNCOMBE	P O BOX 67	ASHEVILLE	NC	28802
SUMMERFIELD FIRST	PIEDMONT	P O BOX 400	SUMMERFIELD	NC	27358
SUMMERVILLE	LIBERTY	ROUTE 4 BOX 204	DENTON	NC	27239
SUMNER	PIEDMONT	4453 RANDLEMAN ROAD	GREENSBORO	NC	27406
SUNNY GROVE	BLUE RIDGE	67 TATERTOWN ROAD	NEBO	NC	28761
SUNNY POINT	HAYWOOD	ROUTE 4 BOX 235	CANTON	NC	28716
SUNNYSIDE	GASTON	ROUTE 2 BOX 858	BESSEMER CITY	NC	28016
SUNRISE	BUNCOMBE	419 DEAVERVIEW ROAD	ASHEVILLE	NC	28806
SUNRISE	CALDWELL	ROUTE 4 BOX 333	GRANITE FALLS	NC	28630
SUNSET AVENUE	NORTH ROANOKE	3732 SUNSET AVENUE	ROCKY MOUNT	NC	27804
SUNSET FOREST	GASTON	ROUTE 5 BOX 260	GASTONIA	NC	28054
SUNSET HARBOR	BRUNSWICK	ROUTE 1 BOX 129	BOLIVIA	NC	28422
SUNSET LANE	GASTON	P O BOX 1237	BESSEMER CITY	NC	28016
SUNSET PARK	UNION	309 CLARA AVENUE	MONROE	NC	28110
SUNSET PARK	WILMINGTON	231 CENTRAL BOULEVARD	WILMINGTON	NC	28401
SUNSET ROAD	MECKLENBURG	2317 SUNSET ROAD	CHARLOTTE	NC	28216
SUPPLY	BRUNSWICK	P O BOX 15	SUPPLY	NC	28462
SURF CITY	WILMINGTON	P O BOX 2607	SURF CITY	NC	28445
SUTTON PARK	UNION	400 MCINTYRE STREET	MONROE	NC	28110
SWAIMS	YADKIN	ROUTE 3	HAMPTONVILLE	NC	27020
SWAN QUARTER	CHOWAN	P O BOX 39	SWAN QUARTER	NC	27885
SWANN STATION	LITTLE RIVER	4165 HIGHWAY 87 SOUTH	SANFORD	NC	27330
SWANNANOA FIRST	BUNCOMBE	P O BOX 38	SWANNANOA	NC	28778
SWANSBORO FIRST	NEW RIVER	P O BOX 397	SWANSBORO	NC	28584
SWANSON	TRUETT	ROUTE 4	MURPHY	NC	28906
SWEET GUM	CHEOAH	ROUTE 3 BOX 95	ROBBINSVILLE	NC	28771
SWEET HOME	COLUMBUS	ROUTE 1 BOX 133	CLARENDON	NC	28432
SWEETWATER	CHEOAH	ROUTE 2 BOX 51-B	ROBBINSVILLE	NC	28771
SWEETWATER	THERON RANKIN	609 21ST STREET SE	HICKORY	NC	28602
SWEETWATER	TRUETT	C/O ROUTE 4 BOX 200	HAYESVILLE	NC	28904
SWEPSONVILLE	MOUNT ZION	BOX 7	SWEPSONVILLE	NC	27359
SWIFT CREEK	RALEIGH	9300 PENNY ROAD	RALEIGH	NC	27606
SYCAMORE	GENERAL GROUP	ROUTE 2 BOX 106	STOKESDALE	NC	27357
SYLVA FIRST	TUCKASEIGEE	P O DRAWER 1024	SYLVA	NC	28779
TABBS CREEK	FLAT RIVER	710 WILLIAMSBORO STREET	OXFORD	NC	27565
TABERNACLE	ATLANTIC	P O BOX 1510	NEW BERN	NC	28560
TABERNACLE	BURNT SWAMP	P O BOX 65	PEMBROKE	NC	28372
TABERNACLE	CULLOM	1069 EASTERN BLVD	HENDERSON	NC	27536
TABERNACLE	GASTON	ROUTE 1 BOX 115-C	KINGS MOUNTAIN	NC	28086
TABERNACLE	MONTGOMERY	412 BELL STREET	TROY	NC	27371
TABERNACLE	NEW SOUTH RIVER	ROUTE 4 BOX 378-C	RAEFORD	NC	28376
TABERNACLE	RALEIGH	118 SOUTH PERSON STREET	RALEIGH	NC	27601
TABERNACLE	SOUTH MOUNTAIN	ROUTE 1 BOX 172	CASAR	NC	28020
TABERNACLE	THREE FORKS	ROUTE 1	BOONE	NC	28607
TABERNACLE	GENERAL GROUP	1201 S AYCOCK STREET	GREENSBORO	NC	27403
TABOR CITY	COLUMBUS	104 LIVE OAK STREET	TABOR CITY	NC	28463
TALLY HO FIRST	FLAT RIVER	ROUTE 1 BOX 205	STEM	NC	27581
TAR HEEL	BLADEN	P O BOX 98	TAR HEEL	NC	28392
TAR LANDING	NEW RIVER	1919 RICHLANDS HIGHWAY	JACKSONVILLE	NC	28540
TARBORO FIRST	SOUTH ROANOKE	P O DRAWER 1556	TARBORO	NC	27886
TAYLOR MEMORIAL	GASTON	2616 DAVIS PARK ROAD	GASTONIA	NC	28052
TAYLOR MEMORIAL	SANDHILLS	ROUTE 1 BOX 424	JACKSON SPRINGS	NC	27281
TAYLOR SPRINGS	ROCKY FACE	ROUTE 1 BOX 280-B	UNION GROVE	NC	28689
TAYLORSVILLE FIRST	ALEXANDER	P O BOX 305	TAYLORSVILLE	NC	28681
TEACHEY	EASTERN	P O BOX 158	TEACHEY	NC	28464
TELLICO	MACON	40 TELLICO ROAD	FRANKLIN	NC	28734
TEMPLE	ATLANTIC	2201 HENDERSON AVENUE	NEW BERN	NC	28560
TEMPLE	GASTON	701 LITTLEJOHN STREET	GASTONIA	NC	28052
TEMPLE	KINGS MOUNTAIN	P O BOX 915	KINGS MOUNTAIN	NC	28086
TEMPLE	NEW SOUTH RIVER	315 SOUTH PLYMOUTH STREET	FAYETTEVILLE	NC	28301
TEMPLE	PIEDMONT	4094 N US 220 HIGHWAY	GREENSBORO	NC	27410
TEMPLE	PILOT MOUNTAIN	245 MELODY LANE	WINSTON-SALEM	NC	27105
TEMPLE	RALEIGH	1417 CLIFTON STREET	RALEIGH	NC	27604
TEMPLE	SANDY RUN	P O BOX 368	HENRIETTA	NC	28076
TEMPLE	SOUTH FORK	P O BOX 1204	LINCOLNTON	NC	28092
TEMPLE	SOUTH YADKIN	P O BOX 327	STONY POINT	NC	28678
TEMPLE	THERON RANKIN	825 LENOIR RHYNE BLVD SE	HICKORY	NC	28602
TEMPLE	TRANSYLVANIA	P O BOX 126	PISGAH FOREST	NC	28768
TEMPLE	WILMINGTON	1801 MARKET STREET	WILMINGTON	NC	28403
TEMPLE	YATES	807 W CHAPEL HILL STREET	DURHAM	NC	27705
TEMPLE HILL	CALDWELL	ROUTE 1 BOX 497	GRANITE FALLS	NC	28630
TEN MILE	ROBESON	ROUTE 1 BOX 120-B	LUMBERTON	NC	28358
TEN MILE CENTER	BURNT SWAMP	ROUTE 7 BOX 168	LUMBERTON	NC	28358
TERRELL MS	SOUTH FORK	P O BOX 326	TERRELL	NC	28682
TESSENTEE	MACON	TESSENTEE ROAD	FRANKLIN	NC	28734
TEXTILES	MACON				
THANKSGIVING	JOHNSTON	ROUTE 1	SELMA	NC	27576
THE MEMORIAL	SOUTH ROANOKE	1510 GREENVILLE BLVD	GREENVILLE	NC	27858
THERESA	BEULAH	ROUTE 5 BOX 413	ROXBORO	NC	27573
THOMASBORO	MECKLENBURG	216 BRADFORD DRIVE	CHARLOTTE	NC	28208
THOMASVILLE FIRST	LIBERTY	8 CRAMER STREET	THOMASVILLE	NC	27360
THOMPSON	BURNT SWAMP	ROUTE 6 BOX 277	LUMBERTON	NC	28358
THOMPSONVILLE	DAN VALLEY	ROUTE 10 BOX 266	REIDSVILLE	NC	27320
THREE FORKS	ALEXANDER	ROUTE 2 BOX 487	TAYLORSVILLE	NC	28681
THREE FORKS	ASHE	ROUTE 2 BOX 71	CRESTON	NC	28615
THREE FORKS	THREE FORKS	2218 E KING STREET	BOONE	NC	28607
THRIFT	MECKLENBURG	8415 MOORES CHAPEL ROAD	CHARLOTTE	NC	28214
TILLERY	NORTH ROANOKE		TILLERY	NC	27887
TILLEY CREEK	TUCKASEIGEE	ROUTE 66 BOX 79	CULLOWHEE	NC	28723
TIMBERED RIDGE	THREE FORKS	ROUTE 1	SUGAR GROVE	NC	28679
TIMBERLAKE	BEULAH	ROUTE 1 BOX 1028	TIMBERLAKE	NC	27583
TOECANE	MITCHELL	ROUTE 1	BAKERSVILLE	NC	28705
TOLARSVILLE	ROBESON	ROUTE 1 BOX 355	ST PAULS	NC	28384
TOMOTLA	TRUETT	ROUTE 1 BOX 286	MARBLE	NC	28905
TOPSAIL WC	WILMINGTON	P O BOX 397	HAMPSTEAD	NC	28443
TOPTON	TRUETT	ROUTE 1	TOPTON	NC	28781
TOW STRING	TENNESSEE RIVER	TOW STRING ROAD	CHEROKEE	NC	28719
TOWE MEMORIAL	PIEDMONT	811 HIGHWAY 61	WHITSETT	NC	27377
TOWN CREEK	BRUNSWICK	ROUTE 2 BOX 466-B	LELAND	NC	28451
TRADING FORD	ROWAN	ROUTE 4 BOX 444	SALISBURY	NC	28144

TRAMWAY	SANDY CREEK	2401 JEFFERSON DAVIS HWY	SANFORD	NC	27330
TRAPHILL	STONE MOUNTAIN	P O BOX 2	TRAPHILL	NC	28685
TRENTON	ATLANTIC	P O BOX 369	TRENTON	NC	28585
TRINDALE	CENTRAL	ROUTE 4 BOX 476	TRINITY	NC	27370
TRINITY	ASHE	P O BOX 63	DEEP GAP	NC	28618
TRINITY	CATAWBA RIVER	ROUTE 2 BOX 173	VALDESE	NC	28690
TRINITY	CENTRAL	P O BOX 9	TRINITY	NC	27370
TRINITY	COLUMBUS	SOUTH THOMPSON STREET	WHITEVILLE	NC	28472
TRINITY	DAN VALLEY	ROUTE 1 BOX 218	REIDSVILLE	NC	27320
TRINITY	FRENCH BROAD	C/O P O BOX 596	MARS HILL	NC	28754
TRINITY	GASTON	P O BOX 133	BESSEMER CITY	NC	28016
TRINITY	JOHNSTON	ROUTE 2 BOX 154-A	BENSON	NC	27504
TRINITY	LIBERTY	P O BOX 376	WELCOME	NC	27374
TRINITY	MECKLENBURG	2009 ARROWOOD ROAD	CHARLOTTE	NC	28217
TRINITY	NEUSE	ROUTE 3 BOX 299	GOLDSBORO	NC	27530
TRINITY	NEW SOUTH RIVER	1305 HILLSBORO STREET	FAYETTEVILLE	NC	28301
TRINITY	RALEIGH	4815 SIX FORKS ROAD	RALEIGH	NC	27609
TRINITY	ROWAN	318 EIGHTH STREET	SPENCER	NC	28159
TRINITY	SANDY RUN	ROUTE 2 BOX 465	MOORESBORO	NC	28114
TRINITY	SOUTH ROANOKE	P O BOX 146	TARBORO	NC	27886
TRINITY	THERON RANKIN	P O BOX 4	NEWTON	NC	28658
TRINITY	UNION	2613 CONCORD HIGHWAY	MONROE	NC	28110
TRINITY	YATES	2123 SO-HI DRIVE	DURHAM	NC	27703
TRINITY	LITTLE RIVER	P O BOX 689	ANGIER	NC	27501
TRINITY MS	CULLOM	ROUTE 1 BOX 151	HOLLISTER	NC	27844
TRINITY MSNRY	BUNCOMBE	ROUTE 1 BOX 387	FLETCHER	NC	28732
TRINITY PARK	MECKLENBURG	9115 TRINITY ROAD	CHARLOTTE	NC	28216
TROUT CREEK	TUCKASEIGEE	ROUTE 66 BOX 10	TUCKASEGEE	NC	28783
TROUTMAN	SOUTH YADKIN	P O BOX 275	TROUTMAN	NC	28166
TROY FIRST	MONTGOMERY	P O BOX 442	TROY	NC	27371
TRUE GOSPEL	SOUTH YADKIN	P O BOX 762	MOORESVILLE	NC	28115
TRUETT MEMORIAL	TRUETT	P O BOX 464	HAYESVILLE	NC	28904
TRYON FIRST	CAROLINA	P O BOX 1287	TRYON	NC	28782
TRYON SECOND	POLK	101 MCDONALD STREET	TRYON	NC	28782
TUCKASEEGE	GASTON	511 TUCKASEEGE ROAD	MOUNT HOLLY	NC	28120
TUCKASEGEE	TUCKASEIGEE	P O BOX 206	TUCKASEGEE	NC	28783
TUCKERDALE	ASHE	ROUTE 1	LANSING	NC	28643
TUNGSTEN	FLAT RIVER	P O BOX 703	HENDERSON	NC	27536
TURKEY	EASTERN	P O BOX 148	TURKEY	NC	28393
TURKEY BRANCH	NORTH ROANOKE	ROUTE 2 BOX A-251	ENFIELD	NC	27823
TURKEY COVE	BLUE RIDGE	192 LITTLE SWITZERLAND RD	MARION	NC	28752
TURKEY CREEK	BUNCOMBE	ROUTE 3 BOX 154	LEICESTER	NC	28748
TURKEY CREEK	TRANSYLVANIA	39 CAPPS ROAD	PISGAH FOREST	NC	28768
TURKEY FORD	SURRY	603 TURKEY FORD CHURCH RD	MOUNT AIRY	NC	27030
TURNER MEMORIAL	RALEIGH	3704 BENSON HIGHWAY	GARNER	NC	27529
TURNPIKE	BURNT SWAMP	ROUTE 1 BOX 150	WAGRAM	NC	28396
TURRENTINE	SOUTH YADKIN	ROUTE 7 BOX 40	MOCKSVILLE	NC	27028
TUSKEEGEE	CHEOAH	ROUTE 2	ROBBINSVILLE	NC	28771
TUXEDO FIRST	CAROLINA	P O BOX 425	TUXEDO	NC	28784
TYRO	LIBERTY	ROUTE 22 BOX 902	LEXINGTON	NC	27292
TYSONS CREEK	SANDY CREEK	ROUTE 1 BOX 68-1	BEAR CREEK	NC	27207
UNAKA	TRUETT		UNAKA	NC	28908
UNION	BRIER CREEK	ROUTE 3 BOX 22-B	HAMPTONVILLE	NC	27020
UNION	BURNT SWAMP	ROUTE 10 BOX 304	LUMBERTON	NC	28358
UNION	CALDWELL	ROUTE 2 BOX 330	LENOIR	NC	28645
UNION	FLAT RIVER	ROUTE 3 BOX 129	CREEDMOOR	NC	27522
UNION	KINGS MOUNTAIN	6354 POLKVILLE ROAD	SHELBY	NC	28150
UNION	NEUSE	ROUTE 4	KINSTON	NC	28501
UNION	NORTH ROANOKE	ROUTE 7 BOX 314	ROCKY MOUNT	NC	27803
UNION	STONE MOUNTAIN	ROUTE 2	WILBAR	NC	28696
UNION	THREE FORKS	ROUTE 1	ZIONVILLE	NC	28698
UNION	UNION	4312 OLD PAGELAND-MONROE	MONROE	NC	28110
UNION	WEST CHOWAN	ROUTE 2 BOX 54	AHOSKIE	NC	27910
UNION	PILOT MOUNTAIN	3911 TONY DRIVE	WINSTON-SALEM	NC	27105
UNION	GENERAL GROUP	ROUTE 3	LEICESTER	NC	28748
UNION CHAPEL	COLUMBUS	ROUTE 1 BOX 45	BOLTON	NC	28423
UNION CHAPEL	TAR RIVER	ROUTE 4 BOX 184-A	ZEBULON	NC	27597
UNION CHAPEL COMMUNITY	BURNT SWAMP	ROUTE 1 BOX 238	PEMBROKE	NC	28372
UNION CROSS	PILOT MOUNTAIN	4350 HIGH POINT ROAD	KERNERSVILLE	NC	27284
UNION CROSS	SURRY	ROUTE 1	ELKIN	NC	28621
UNION GROVE	CALDWELL	245 UNION GROVE ROAD	LENOIR	NC	28645
UNION GROVE	EASTERN	ROUTE 4 BOX 307	CLINTON	NC	28328
UNION GROVE	MECKLENBURG	ROUTE 4 BOX 295	HUNTERSVILLE	NC	28078
UNION GROVE	NEW SOUTH RIVER	ROUTE 1	SALEMBURG	NC	28385
UNION GROVE	PILOT MOUNTAIN	5424 UNION GROVE ROAD	KERNERSVILLE	NC	27284
UNION GROVE	RANDOLPH	ROUTE 1 BOX 75	SEAGROVE	NC	27341
UNION GROVE	STANLY	ROUTE 1 BOX 802	ALBEMARLE	NC	28001
UNION GROVE	UNION	ROUTE 4 BOX 144	MARSHVILLE	NC	28103
UNION GROVE	YADKIN	ROUTE 5 BOX 355	YADKINVILLE	NC	27055
UNION HILL	ELKIN	ROUTE 1 BOX 187	THURMOND	NC	28683
UNION HILL	PILOT MOUNTAIN	8494 LASATER LAKE ROAD	CLEMMONS	NC	27012
UNION HOPE	TAR RIVER	ROUTE 1 BOX 115-A	ZEBULON	NC	27597
UNION LIGHT	BURNT SWAMP	ROUTE 1 BOX 82	MAXTON	NC	28364
UNION ROAD	GASTON	103 SUMMER ROAD	GASTONIA	NC	28054
UNION VALLEY	COLUMBUS	ROUTE 5 BOX 424-A	WHITEVILLE	NC	28472
UNION VALLEY	FRENCH BROAD	C/O 30 DOUG COVE ROAD	MARSHALL	NC	28753
UNION VIEW	TAR RIVER	13 SOUTH CHAVIS STREET	FRANKLINTON	NC	27525
UNIONVILLE	GENERAL GROUP	ROUTE 2 BOX 220	MONROE	NC	28110
UNITED	CATAWBA RIVER	ROUTE 2 BOX 627	VALDESE	NC	28690
UNITED	GASTON	3314 AUTUMN DRIVE	GASTONIA	NC	28054
UNITED LOVE	CABARRUS	11487 FLOWES STORE ROAD	MIDLAND	NC	28107
UNITY	CULLOM	P O BOX 1125	HENDERSON	NC	27536
UNITY	PILOT MOUNTAIN	145 FISHEL ROAD	WINSTON-SALEM	NC	27107
UNITY	TUCKASEIGEE	ROUTE 1 BOX 403	SYLVA	NC	28779
UNITY B	GASTON	1005 E CATAWBA STREET	BELMONT	NC	28012
UNITY G	GASTON	482 N MYRTLE SCHOOL ROAD	GASTONIA	NC	28052
UNITY GROVE	SANDHILLS	ROUTE 1	CARTHAGE	NC	28327
UNIVERSITY	YATES	100 SOUTH COLUMBIA STREET	CHAPEL HILL	NC	27514
UNIVERSITY HILLS	MECKLENBURG	1500 SUTHER ROAD	CHARLOTTE	NC	28213
UPPER LAUREL	FRENCH BROAD	ROUTE 3/FLOYD PONDER	MARS HILL	NC	28754
UPPER PEACHTREE	TRUETT	ROUTE 1	MURPHY	NC	28906
UPPER RICE CREEK	FRENCH BROAD	ROUTE 1 BOX 160	FLAG POND	TN	37657
UPWARD	CAROLINA	P O BOX 23	DANA	NC	28724

VALDESE FIRST	CATAWBA RIVER	500 FAET STREET NW	VALDESE	NC	28690
VALLEY HAVEN	AVERY	P O BOX 425	BANNER ELK	NC	28604
VALLEY HILL	CAROLINA	P O BOX 868	HENDERSONVILLE	NC	28739
VALLEY RIVER	TRUETT	P O BOX 555	ANDREWS	NC	28901
VALLEY VIEW	MONTGOMERY	ROUTE 3 BOX 69-A	MOUNT GILEAD	NC	27306
VALLEYTOWN	TRUETT	ROUTE 1 BOX 98	ANDREWS	NC	28901
VASS FIRST	SANDHILLS	P O BOX 457	VASS	NC	28394
VAUGHAN	CULLOM		VAUGHAN	NC	27586
VEIN MOUNTAIN	BLUE RIDGE	ROUTE 5 BOX 716	MARION	NC	28752
VENGEANCE CREEK	TRUETT	ROUTE 1 BOX 103	MARBLE	NC	28905
VICTORY	ATLANTIC	P O BOX 188	NEWPORT	NC	28570
VICTORY	BUNCOMBE	ROUTE 1/OLIVETTE ROAD	ASHEVILLE	NC	28804
VICTORY	CABARRUS	STONE AVENUE	KANNAPOLIS	NC	28081
VICTORY	GASTON	P O BOX 2336	GASTONIA	NC	28053
VICTORY	HAYWOOD	P O BOX 820	MAGGIE VALLEY	NC	28751
VICTORY	KINGS MOUNTAIN	ROUTE 4 BOX 342-A	KINGS MOUNTAIN	NC	28086
VICTORY	LIBERTY	ROUTE 1 BOX 755	THOMASVILLE	NC	27360
VICTORY	SANDY RUN	ROUTE 3 BOX 186	ELLENBORO	NC	28040
VICTORY	SURRY	P O BOX 669	MOUNT AIRY	NC	27030
VICTORY	RANDOLPH	P O BOX 401	SEAGROVE	NC	27341
VICTORY CHAPEL	MS ATLANTIC	P O BOX 285	MEDFORD	NY	11763
VIETNAMESE	MS GASTON	P O BOX 98	GASTONIA	NC	28052
VIETNAMESE	MS MECKLENBURG	1117 SOUTH BLVD	CHARLOTTE	NC	28203
VIETNAMESE	MS RALEIGH	C/O 1519 MILLBROOK ROAD	RALEIGH	NC	27609
VIEWMONT	THERON RANKIN	1246 2ND STREET NE	HICKORY	NC	28601
VILLAGE DRIVE	NEW SOUTH RIVER	3502 VILLAGE DRIVE	FAYETTEVILLE	NC	28304
VIOLET	TRUETT	ROUTE 5 BOX 178	MURPHY	NC	28906
WACO	KINGS MOUNTAIN	P O BOX 297	WACO	NC	28169
WADE	ANSON	8 CHURCH STREET	WADESBORO	NC	28170
WADE	NEW SOUTH RIVER	P O BOX 340	WADE	NC	28395
WADESBORO FIRST	ANSON	P O BOX 423	WADESBORO	NC	28170
WADEVILLE	MONTGOMERY	ROUTE 2 BOX 130-A	MOUNT GILEAD	NC	27306
WAGONER	ASHE	ROUTE 1 BOX 194-A	JEFFERSON	NC	28640
WAKE CROSS ROADS	RALEIGH	ROUTE 5 BOX 208	RALEIGH	NC	27604
WAKE FOREST	PILOT MOUNTAIN	BOX 7326/REYNOLDA STA	WINSTON-SALEM	NC	27109
WAKE FOREST	RALEIGH	P O BOX 589	WAKE FOREST	NC	27587
WAKE UNION	RALEIGH	113 MILL AVENUE	WAKE FOREST	NC	27587
WAKEFIELD CENTRAL	RALEIGH	ROUTE 3 BOX 52	ZEBULON	NC	27597
WAKELON	WEST CHOWAN	ROUTE 2	COLERAIN	NC	27924
WAKEMINSTER	RALEIGH	ROUTE 6 BOX 328-AA	RALEIGH	NC	27613
WALKER ROAD	CATAWBA RIVER	100 WALKER ROAD	MORGANTON	NC	28655
WALKERS CHAPEL	SOUTH MOUNTAIN	ROUTE 4 BOX 549	MORGANTON	NC	28655
WALKERTOWN	PILOT MOUNTAIN	P O BOX 310	WALKERTOWN	NC	27051
WALLACE FIRST	WILMINGTON	408 WEST MAIN STREET	WALLACE	NC	28466
WALLACE GROVE	KINGS MOUNTAIN	1829 WALLACE GROVE CH RD	SHELBY	NC	28150
WALLBURG	LIBERTY	P O BOX 46	WALLBURG	NC	27373
WALLS	SANDY RUN	ROUTE 1 BOX 251-A	BOSTIC	NC	28018
WALNUT	FRENCH BROAD	20 ACADEMY ROAD	MARSHALL	NC	28753
WALNUT COVE FIRST	PILOT MOUNTAIN	PO BOX 552/415 SUMMIT ST	WALNUT COVE	NC	27052
WALNUT CREEK	FRENCH BROAD	101 WALNUT CREEK ROAD	MARSHALL	NC	28753
WALNUT CREEK	MACON	87 LEDFORD BRANCH ROAD	FRANKLIN	NC	28734
WALNUT GROVE	BRUSHY MOUNTAIN	ROUTE 2 BOX 68-A	MORAVIAN FALLS	NC	28654
WALNUT GROVE	BURNT SWAMP	ROUTE 3 BOX 189-C	WARRENTON	NC	27589
WALNUT GROVE	STONE MOUNTAIN	ROUTE 1 BOX 234-N	HAYS	NC	28635
WALNUT GROVE	GASTON	ROUTE 1 BOX 277	DALLAS	NC	28034
WALSTONE MEMORIAL	NEW SOUTH RIVER	260 WALSTONE ROAD	FAYETTEVILLE	NC	28301
WALTERS GROVE	LIBERTY	ROUTE 11 BOX 3544	LEXINGTON	NC	27292
WARLICKS	THERON RANKIN	ROUTE 2 BOX 520	CONNELLY SPRINGS	NC	28612
WARREN PLAINS	CULLOM	ROUTE 1 BOX 147	WARRENTON	NC	27589
WARRENSVILLE	ASHE	P O BOX 97	WARRENSVILLE	NC	28693
WARRENTON	CULLOM	226 NORTH MAIN STREET	WARRENTON	NC	27589
WARRIOR MOUNTAIN	POLK	405 WARRIOR MOUNTAIN ROAD	SALUDA	NC	28773
WARSAW	EASTERN	202 E COLLEGE STREET	WARSAW	NC	28398
WARWICK	CHOWAN	ROUTE 1 BOX 292	HOBBSVILLE	NC	27946
WASHINGTON FIRST	SOUTH ROANOKE	113 N HARVEY STREET	WASHINGTON	NC	27889
WASHINGTON SECOND	SOUTH ROANOKE	P O BOX 224	WASHINGTON	NC	27889
WATAUGA	MACON	ROUTE 7/56 BRENDLE ROAD	FRANKLIN	NC	28734
WATHA	WILMINGTON	P O BOX 34	WATHA	NC	28471
WATKINS CHAPEL	JOHNSTON	ROUTE 1 BOX 204-G	ZEBULON	NC	27597
WATTS STREET	YATES	P O BOX 3003	DURHAM	NC	27705
WAUGHTOWN	PILOT MOUNTAIN	1538 WAUGHTOWN STREET	WINSTON-SALEM	NC	27107
WAXHAW	UNION	8213 OLD WAXHAW-MONROE RD	WAXHAW	NC	28173
WAXHAW FIRST	UNION	BOX 388	WAXHAW	NC	28173
WAYFOUND	ROCKY FACE	ROUTE 2 BOX 426	HIDDENITE	NC	28636
WAYNESVILLE FIRST	HAYWOOD	P O BOX 690/210 S MAIN ST	WAYNESVILLE	NC	28786
WAYSIDE	CABARRUS	P O BOX 15	MIDLAND	NC	28107
WAYSIDE	SOUTH YADKIN	ROUTE 7 BOX 168-A	STATESVILLE	NC	28677
WAYSIDE	THERON RANKIN	ROUTE 15 BOX 648	HICKORY	NC	28602
WEAVERVILLE FIRST	BUNCOMBE	P O BOX 547	WEAVERVILLE	NC	28787
WEBBS CHAPEL	SOUTH FORK	ROUTE 4 BOX 802	LINCOLNTON	NC	28092
WEBBS CHAPEL	SOUTH ROANOKE	P O BOX 336	MACCLESFIELD	NC	27852
WEBSTER	TUCKASEIGEE	P O BOX 34	WEBSTER	NC	28788
WEDGEWOOD	GENERAL GROUP	4800 WEDGEWOOD DRIVE	CHARLOTTE	NC	28210
WELCOME	SOUTH YADKIN	ROUTE 10 BOX 553	STATESVILLE	NC	28677
WELCOME	STANLY	P O BOX 55	ALBEMARLE	NC	28001
WELCOME	SURRY	1283 WELCOME BAPT CH RD	MOUNT AIRY	NC	27030
WELCOME FIRST	LIBERTY	P O BOX 269	WELCOME	NC	27374
WELCOME HILL	HAYWOOD	ROUTE 4	CANTON	NC	28716
WELCOME HOME	ASHE	ROUTE 3 BOX 35	JEFFERSON	NC	28640
WELCOME HOME	BRUSHY MOUNTAIN	ROUTE 4 BOX 720	NORTH WILKESBORO	NC	28659
WELCOME HOME	STONE MOUNTAIN	P O BOX 3	TRAPHILL	NC	28685
WELDON	NORTH ROANOKE	609 WASHINGTON AVENUE	WELDON	NC	27890
WELLS CHAPEL	EASTERN	ROUTE 1 BOX 123-H	WALLACE	NC	28466
WELLS GROVE	MACON	105 WELLS GROVE ROAD	FRANKLIN	NC	28734
WENDELL	RALEIGH	P O BOX 187	WENDELL	NC	27591
WEST ALBEMARLE	STANLY	336 CHURCH STREET	ALBEMARLE	NC	28001
WEST ASHEBORO	RANDOLPH	POWHATAN AVENUE	ASHEBORO	NC	27203
WEST ASHEVILLE	BUNCOMBE	926 HAYWOOD ROAD	ASHEVILLE	NC	28806
WEST BEND	YADKIN	ROUTE 1	LEWISVILLE	NC	27023
WEST BLADENBORO	BLADEN	P O BOX 931	BLADENBORO	NC	28320
WEST BURNSVILLE	YANCEY	P O BOX 38	BURNSVILLE	NC	28714
WEST CANTON	HAYWOOD	90 OLD CLYDE ROAD	CANTON	NC	28716
WEST CONCORD	CABARRUS	81 SOUTH WHITE STREET	CONCORD	NC	28025

WEST CORINTH		ROWAN	ROUTE 3 BOX 557	MOORESVILLE	NC	28115
WEST COURT STREET		BLUE RIDGE	419 WEST COURT STREET	MARION	NC	28752
WEST CRAMERTON		GASTON	P O BOX 356	CRAMERTON	NC	28032
WEST DURHAM		YATES	1901 ATHENS STREET	DURHAM	NC	27707
WEST EDGECOMBE		NORTH ROANOKE	3741 COKEY ROAD	ROCKY MOUNT	NC	27801
WEST ELKIN		ELKIN	102 REEVES LANE	ELKIN	NC	28621
WEST END		BURNT SWAMP	P O BOX 2066	LUMBERTON	NC	28359
WEST END		CULLOM	619 DABNEY DRIVE	HENDERSON	NC	27536
WEST END	WC	BRUSHY MOUNTAIN	ROUTE 4 BOX 3	WILKESBORO	NC	28697
WEST END WA		SOUTH ROANOKE	402 WILSON STREET	WASHINGTON	NC	27889
WEST END WM		SOUTH ROANOKE	1505 WEST MAIN STREET	WILLIAMSTON	NC	27892
WEST END FIRST		SANDHILLS	P O BOX 501	WEST END	NC	27376
WEST FRANKLIN		MACON	BOX 205-C/SLOAN ROAD	FRANKLIN	NC	28734
WEST FRANKLIN AVENUE		GASTON	1701 WEST FRANKLIN AVENUE	GASTONIA	NC	28052
WEST HENDERSONVILLE		CAROLINA	730 WILLOW STREET	HENDERSONVILLE	NC	28739
WEST HICKORY		THERON RANKIN	40 12TH STREET NW	HICKORY	NC	28601
WEST JEFFERSON FIRST		ASHE	P O BOX 180	WEST JEFFERSON	NC	28694
WEST LENOIR		CALDWELL	209 ABINGDON ROAD	LENOIR	NC	28645
WEST LUMBERTON		ROBESON	2320 WEST 5TH STREET	LUMBERTON	NC	28358
WEST MARION		BLUE RIDGE	321 STROUD STREET	MARION	NC	28752
WEST MARION	MS	BLUE RIDGE	C/O 321 STROUD STREET	MARION	NC	28752
WEST MECKLENBURG		MECKLENBURG	ROUTE 5 BOX 979-A	CHARLOTTE	NC	28208
WEST MEMORIAL		GREEN RIVER	ROUTE 5/PIEDMONTH ROAD	RUTHERFORDTON	NC	28139
WEST MONROE		UNION	1212 ICEMORLEE STREET	MONROE	NC	28110
WEST MOUNT		NORTH ROANOKE	2409 WEST MOUNT DRIVE	ROCKY MOUNT	NC	27803
WEST OAKBORO		STANLY	ROUTE 1 BOX 378	OAKBORO	NC	28129
WEST OXFORD		FLAT RIVER	101 PINE TREE ROAD	OXFORD	NC	27565
WEST POINT		CABARRUS	1100 PINE STREET	KANNAPOLIS	NC	28081
WEST POINT		GREEN RIVER	ROUTE 4 BOX 245	RUTHERFORDTON	NC	28139
WEST SIDE		COLUMBUS	FAIR BLUFF ROAD	TABOR CITY	NC	28463
WEST SIDE		PILOT MOUNTAIN	595 SOUTH PEACE HAVEN RD	WINSTON-SALEM	NC	27103
WEST STANLY		STANLY	P O BOX 1965	ALBEMARLE	NC	28002
WEST WHITEVILLE		COLUMBUS	P O BOX 765	WHITEVILLE	NC	28472
WEST YADKIN		YADKIN	P O BOX 58	HAMPTONVILLE	NC	27020
WESTBROOK		MONTGOMERY	ROUTE 2 BOX 18 A-1	TROY	NC	27371
WESTCHESTER		CENTRAL	P O BOX 5126	HIGH POINT	NC	27262
WESTERN AVENUE		SOUTH YADKIN	1206 MUSEUM ROAD	STATESVILLE	NC	28677
WESTERN PRONG		COLUMBUS	ROUTE 1 BOX 97	WHITEVILLE	NC	28472
WESTFIELD		LITTLE RIVER	700 NORTH ASHE AVENUE	DUNN	NC	28334
WESTFIELD		RANDOLPH	ROUTE 1	TRINITY	NC	27370
WESTFIELD		SURRY	ROUTE 2 BOX 7	WESTFIELD	NC	27053
WESTMINSTER		GREEN RIVER	ROUTE 2 BOX 147	RUTHERFORDTON	NC	28139
WESTMORELAND		MECKLENBURG	3205 SAM WILSON ROAD	CHARLOTTE	NC	28214
WESTOVER		KINGS MOUNTAIN	1370 WESTOVER DRIVE	KINGS MOUNTAIN	NC	28086
WESTPORT		SOUTH FORK	2501 LAKESHORE ROAD SOUTH	DENVER	NC	28037
WESTSIDE		MECKLENBURG	4316 MOUNT HOLLY ROAD	CHARLOTTE	NC	28208
WESTSIDE		ROBESON	P O BOX 606	RED SPRINGS	NC	28377
WESTSIDE		ROWAN	P O BOX 2352	SALISBURY	NC	28144
WESTSIDE		SURRY	521 CASSTEVENS ROAD	MOUNT AIRY	NC	27030
WESTVIEW		CATAWBA RIVER	ROUTE 6 BOX 73-F	MORGANTON	NC	28655
WESTVIEW		KINGS MOUNTAIN	500 MELODY LANE	SHELBY	NC	28150
WESTVIEW		MECKLENBURG	2604 MIDLAND AVENUE	CHARLOTTE	NC	28208
WESTVIEW		PILOT MOUNTAIN	1700 EBERT STREET	WINSTON-SALEM	NC	27103
WESTWOOD		BEULAH	P O BOX 183	ROXBORO	NC	27573
WESTWOOD		BUNCOMBE	150 WESTWOOD PLACE	ASHEVILLE	NC	28806
WESTWOOD		YATES	2031 WEST CLUB BLVD	DURHAM	NC	27705
WHITAKERS		NORTH ROANOKE	P O BOX 34	WHITAKERS	NC	27891
WHITE CREST		MONTGOMERY	ROUTE 2 BOX 60-B	MOUNT GILEAD	NC	27306
WHITE LAKE		BLADEN	ROUTE 2 BOX 492	ELIZABETHTOWN	NC	28337
WHITE LEVEL		TAR RIVER	ROUTE 4 BOX 495	LOUISBURG	NC	27549
WHITE MARSH		COLUMBUS	ROUTE 2 BOX 259-A	WHITEVILLE	NC	28472
WHITE OAK		BLADEN	ROUTE 1	WHITE OAK	NC	28399
WHITE OAK		HAYWOOD	ROUTE 4 BOX 205-A	WAYNESVILLE	NC	28786
WHITE OAK		JOHNSTON	3031 BUFFALO ROAD	CLAYTON	NC	27520
WHITE OAK		MITCHELL	ROUTE 4 BOX 62	BAKERSVILLE	NC	28705
WHITE OAK		NEW SOUTH RIVER	ROUTE 6	CLINTON	NC	28328
WHITE PARK		CABARRUS	403 CAMERON AVENUE NE	CONCORD	NC	28025
WHITE PLAINS		ELKIN	ROUTE 1	ROARING RIVER	NC	28669
WHITE PLAINS		ROCKY FACE	ROUTE 3 BOX 577	TAYLORSVILLE	NC	28681
WHITE POND		ROBESON	ROUTE 1 BOX 483	FAIRMONT	NC	28340
WHITE ROCK		BUNCOMBE	ROUTE 1	CANDLER	NC	28715
WHITE ROCK		THREE FORKS	ROUTE 4 BOX 394	BANNER ELK	NC	28604
WHITES CREEK		BLADEN	ROUTE 1 BOX 81	CLARKTON	NC	28433
WHITES MEMORIAL		AVERY	ROUTE 3 BOX 424	NEWLAND	NC	28657
WHITES MEMORIAL		RANDOLPH	ROUTE 1 BOX 136	FRANKLINVILLE	NC	27248
WHITEVILLE FIRST		COLUMBUS	412 NORTH MADISON STREET	WHITEVILLE	NC	28472
WHITEVILLE GROVE		CHOWAN	ROUTE 1 BOX 257	BELVIDERE	NC	27919
WHITING AVENUE		MECKLENBURG	3117 WHITING AVENUE	CHARLOTTE	NC	28205
WHITMAN PARK		SOUTH YADKIN	ROUTE 1 BOX 844	MOORESVILLE	NC	28115
WHITNEL FIRST		CALDWELL	501 CONNELLY SPRINGS ROAD	LENOIR	NC	28645
WHITTIER		TENNESSEE RIVER	BOX 176	WHITTIER	NC	28789
WIL-MAR PARK		CABARRUS	584 WIL-MAR STREET NW	CONCORD	NC	28025
WILDWOOD GREEN	MS	MECKLENBURG	C/O P O BOX 331	HUNTERSVILLE	NC	28078
WILKESBORO		BRUSHY MOUNTAIN	P O BOX 61	WILKESBORO	NC	28697
WILKESDALE		TUCKASEIGEE	21 SYLAN HEIGHTS	SYLVA	NC	28779
WILKEY		BUNCOMBE	ROUTE 6 BOX 761	FAIRVIEW	NC	28730
WILKIES GROVE		SOUTH MOUNTAIN	ROUTE 4 BOX 1145	HICKORY	NC	28602
WILLARD		WILMINGTON	ROUTE 1	WILLARD	NC	28478
WILLIAMSONS CROSS ROADS		COLUMBUS	P O BOX 7	CERRO GORDO	NC	28430
WILLIS GAP		SURRY	ROUTE 2 BOX 71-A	ARARAT	VA	24053
WILLOMORE		PIEDMONT	4720 RANDLEMAN ROAD	GREENSBORO	NC	27406
WILLOW OAK		PILOT MOUNTAIN	P O BOX 705	WALNUT COVE	NC	27052
WILLOW VALLEY		THREE FORKS	ROUTE 2 BOX 383	VILAS	NC	28692
WILLOWDALE		THREE FORKS	P O BOX 236	VILAS	NC	28692
WILMINGTON FIRST		WILMINGTON	15 NORTH 5TH STREET	WILMINGTON	NC	28401
WILMONT		MECKLENBURG	2669 WILMONT ROAD	CHARLOTTE	NC	28208
WILMOT		TUCKASEIGEE	ROUTE 2 BOX 66	WHITTIER	NC	28789
WILSON		SANDY RUN	ROUTE 2 BOX 856	FOREST CITY	NC	28043
WILSON FIRST		SOUTH ROANOKE	P O BOX 1467	WILSON	NC	27893
WILSON GROVE		MECKLENBURG	6624 WILGROVE-MINT HL RD	CHARLOTTE	NC	28212
WILSON MEMORIAL		MECKLENBURG	612 DIANA DRIVE	CHARLOTTE	NC	28203
WILSONS MILLS		JOHNSTON	P O DRAWER C/HWY 70-A	WILSONS MILLS	NC	27593
WINDOM		YANCEY	ROUTE 2 BOX 159	GREEN MOUNTAIN	NC	28740

WINDY GAP	MACON	ROUTE 8 BOX 895	FRANKLIN	NC	28734
WINGATE	UNION	108 EAST ELM/BOX 338	WINGATE	NC	28174
WINKLERS GROVE	THERON RANKIN	ROUTE 7 BOX 99	HICKORY	NC	28601
WINSTON-SALEM FIRST	PILOT MOUNTAIN	FIFTH AND SPRUCE STREETS	WINSTON-SALEM	NC	27101
WINTER PARK	WILMINGTON	4700 WRIGHTSVILLE AVENUE	WILMINGTON	NC	28403
WINTERVILLE	SOUTH ROANOKE	P O BOX 434	WINTERVILLE	NC	28590
WINTON	WEST CHOWAN	P O BOX 415	WINTON	NC	27986
WISE	CULLOM	P O BOX 38	WISE	NC	27594
WOLF CREEK	TUCKASEIGEE	ROUTE 68	CULLOWHEE	NC	28723
WOOD	TAR RIVER	ROUTE 2 BOX 629	LOUISBURG	NC	27549
WOODBINE	DAN VALLEY	ROUTE 1	MAYODAN	NC	27027
WOODBURN FIRST	BRUNSWICK	ROUTE 4 BOX 112-H	LELAND	NC	28451
WOODHAVEN	RALEIGH	P O BOX 5068	CARY	NC	27511
WOODLAKE	PIEDMONT	P O BOX 7006	GREENSBORO	NC	27417
WOODLAND	HAYWOOD	ROUTE 4 BOX 54	CLYDE	NC	28721
WOODLAND	RALEIGH	ROUTE 3 BOX 139	WAKE FOREST	NC	27587
WOODLAND	SURRY	2103 WOODLAND DRIVE	MOUNT AIRY	NC	27030
WOODLAND	WEST CHOWAN	P O BOX 444	WOODLAND	NC	27897
WOODLAND HILLS	BUNCOMBE	50 WOODLAND HILLS ROAD	ASHEVILLE	NC	28804
WOODLAWN	BLUE RIDGE	2635 HIGHWAY 221 NORTH	MARION	NC	28752
WOODLAWN	GASTON	1101 NORTH MAIN STREET	LOWELL	NC	28098
WOODLAWN	MECKLENBURG	4622 NATIONS FORD ROAD	CHARLOTTE	NC	28217
WOODLAWN	THERON RANKIN	440 7TH STREET PLACE SW	CONOVER	NC	28613
WOODLEAF	ROWAN	P O BOX 164	WOODLEAF	NC	27054
WOODVILLE	ATLANTIC	ROUTE 2 BOX 332-A	BEAUFORT	NC	28516
WOODVILLE	CHOWAN	ROUTE 4 BOX 875	HERTFORD	NC	27944
WOODVILLE	SURRY	935 NORMAN ROAD	MOUNT AIRY	NC	27030
WORTHVILLE	RANDOLPH	P O BOX 218	RANDLEMAN	NC	27317
WRIGHTSBORO	WILMINGTON	2736 CASTLE HAYNE ROAD	WILMINGTON	NC	28401
WRIGHTSVILLE BEACH	WILMINGTON	P O BOX 21	WRIGHTSVILLE BCH	NC	28403
WYATTS GROVE	ROWAN	ROUTE 1 BOX 317	RICHFIELD	NC	28137
YADKIN	CALDWELL	P O BOX 37	PATTERSON	NC	28661
YADKIN	ROWAN	ROUTE 17 BOX 234	SALISBURY	NC	28144
YADKIN	SOUTH YADKIN	ROUTE 11 BOX 400	STATESVILLE	NC	28677
YADKIN VALLEY	CALDWELL	ROUTE 5 BOX 138	LENOIR	NC	28645
YADKINVILLE FIRST	YADKIN	P O BOX 668	YADKINVILLE	NC	27055
YANCEYVILLE FIRST	BEULAH	P O BOX 66	YANCEYVILLE	NC	27379
YATES	YATES	2819 CHAPEL HILL ROAD	DURHAM	NC	27707
YELLOW CREEK	GENERAL GROUP	STAR ROUTE BOX 146	ROBBINSVILLE	NC	28771
YELLOW MOUNTAIN	AVERY	ROUTE 3 BOX 215	NEWLAND	NC	28657
YELLOW MOUNTAIN	TUCKASEIGEE	ROUTE 66	CULLOWHEE	NC	28723
YEOPIM	CHOWAN	ROUTE 2	EDENTON	NC	27932
YOUNG STREET	CABARRUS	86 SKIPWITH STREET SW	CONCORD	NC	28025
YOUNGS CHAPEL	YANCEY	ROUTE 2	BURNSVILLE	NC	28714
YOUNGSVILLE	RALEIGH	P O BOX 297	YOUNGSVILLE	NC	27596
ZACKS FORK	CALDWELL	P O BOX 1048	LENOIR	NC	28645
ZEBULON	RALEIGH	BOX 366	ZEBULON	NC	27597
ZION	CATAWBA RIVER	ROUTE 5 BOX 458	MORGANTON	NC	28655
ZION	DOCK	ROUTE 1	ASH	NC	28420
ZION	KINGS MOUNTAIN	525 W ZION CHURCH ROAD	SHELBY	NC	28150
ZION	NEW FOUND	541 HIGHWAY 209	HOT SPRINGS	NC	28743
ZION	TRANSYLVANIA	P O BOX 38	ROSMAN	NC	28772
ZION	YADKIN	ROUTE 1 BOX 105	UNION GROVE	NC	28689
ZION HILL	BLADEN	ROUTE 1/HWY 410 NORTH	BLADENBORO	NC	28320
ZION HILL	BLUE RIDGE	ROUTE 2 BOX 340	MARION	NC	28752
ZION HILL	BRUSHY MOUNTAIN	P O BOX 12	BOOMER	NC	28606
ZION HILL	BUNCOMBE	ROUTE 4 BOX 1565	LEICESTER	NC	28748
ZION HILL	BURNT SWAMP	ROUTE 1 BOX 78-O	SHANNON	NC	28386
ZION HILL	CAROLINA		ZIRCONIA	NC	28790
ZION HILL	ROBESON	ROUTE 5 BOX 490	LUMBERTON	NC	28358
ZION HILL	SOUTH MOUNTAIN	ROUTE 3 BOX 239-A	LAWNDALE	NC	28090
ZION HILL	TUCKASEIGEE	ROUTE 2 BOX 257	SYLVA	NC	28779
ZIONHILL	THREE FORKS	ROUTE 1	SUGAR GROVE	NC	28679
ZIONS TABERNACLE	ROBESON	ROUTE 7 BOX 458	LUMBERTON	NC	28358
ZIONVILLE	THREE FORKS	ROUTE 1 BOX 66	ZIONVILLE	NC	28698
ZOAR	KINGS MOUNTAIN	1740 SOUTH LAFAYETTE ST	SHELBY	NC	28150
ZOAR	SOUTH MOUNTAIN	P O BOX 176	CASAR	NC	28020

Pastors

NAME	ADDRESS	CITY	STATE	ZIP	CHURCH NAME
ABEE, JOHN	ROUTE 1 BOX 173	HARMONY	NC	28634	WAYSIDE
ABERNATHY, DAN	57 SOUTH BROADWAY EXT	FOREST CITY	NC	2B043	ALEXANDER
ABRAMS, BILL	23 BOWEN DRIVE	BELMONT	NC	2B012	SOUTH POINT
ABSHER, HERMAN	ROUTE 1 BOX 90	ROXBORO	NC	27573	LAMBERTH MEMORIAL
ACKERMAN, STEPHEN	1300 SUTHER ROAD	CHARLOTTE	NC	28213	UNIVERSITY HILLS
ADAMS, CARL	C/O ROUTE 66 BOX 79	CULLOWHEE	NC	28723	TILLEY CREEK
ADAMS, DAVID	P O BOX 478	TRENTON	NC	2B585	TRENTON
ADAMS, DENZIL	P O BOX 1127	MARION	NC	28752	CROSS MEMORIAL
ADAMS, DERALD	505 HANEY STREET	CHINA GROVE	NC	28023	SOUTH CHINA GROVE
ADAMS, EUGENE	313 BLUE RIDGE STREET	HENDERSONVILLE	NC	2B739	BARKER HEIGHTS
ADAMS, GENE M	4855 ALBEMARLE ROAD	CHARLOTTE	NC	28205	EASTERN HILLS
ADAMS, J HINES	P O BOX 68	CORAPEAKE	NC	27926	EUREKA
ADAMS, L B	192 MIDWAY CREEK ROAD	MURPHY	NC	28906	RANGER
ADAMS, PHILLIP E	ROUTE 1 BOX 266-C	MORRISVILLE	NC	27560	MOUNT HERMON
ADAMS, RICHARD	6140 DONNA DRIVE	CHARLOTTE	NC	28213	COLLEGE PARK
ADAMS, WALTER	P O BOX 425	TUXEDO	NC	28784	TUXEDO FIRST
ADCOCK, IRVIN WARREN	ROUTE 6 BOX 616	OXFORD	NC	27565	PROVIDENCE
ADKINS, BRADY	ROUTE 10 BOX 694	LENOIR	NC	28645	BLAIRS FORK
ADKINS, CHARLES	ROUTE 1 BOX 101	PINE HALL	NC	27042	FLOYD
ADKISSON, L WAYNE	6411 SHARON ROAD	CHARLOTTE	NC	28210	SHARON
ADMIRE, CHARLES ALLEN	ROUTE 3 BOX 278	ROUGEMONT	NC	27572	BETHANY
AGUERO, ENIO E	3706 CHERRY BLOSSOM (2)	HOPE MILLS	NC	2834B	IGLESIA BAUTISTA 1ST MS
AGUERO, ENIO E	3706 CHERRY BLOSSOM LANE	HOPE MILLS	NC	2834B	PRIMERA IGL BAUTISTA MS
AKINS, R EUGENE	152 SPRING VALLEY ROAD	WAKE FOREST	NC	275B7	FORESTVILLE
ALDRIDGE, J BURLEN	ROUTE 2 BOX 198 (2)	ROBBINSVILLE	NC	2B771	BETHEL
ALDRIDGE, J BURLEN	ROUTE 2 BOX 198	ROBBINSVILLE	NC	28771	JACKSON LINE
ALDRIDGE, JOSEPH C	ROUTE 1 BOX 325	LOUISBURG	NC	27549	RANSDELL CHAPEL
ALEXANDER, GENE ROSS	1411 BENJAMIN PARKWAY	GREENSBORO	NC	27408	PARKWAY
ALFORD JR, JOHN	P O BOX 383	ROANOKE RAPIDS	NC	27B70	CALVARY RR
ALFORD, F G	ROUTE 1 BOX 27B	PRINCETON	NC	27569	HEPHZIBAH
ALLARD, CHARLES	P O BOX 714	MOREHEAD CITY	NC	28557	MOREHEAD CITY FIRST
ALLCOX, SHERWOOD	P O BOX 249	BUXTON	NC	27920	CAPE HATTERAS MS
ALLEN, CHADWICK J	506 WEST WADDELL STREET	SELMA	NC	27576	SELMA
ALLEN, JAMES	1409 EAST 11TH STREET	KANNAPOLIS	NC	28081	NEW HOPE
ALLEN, JERRY	122 APPALACHIAN DRIVE	BOONE	NC	2B607	GREENWAY
ALLEN, JOHN	118 SOUTH PERSON STREET	RALEIGH	NC	27601	TABERNACLE
ALLEN, LARRY G	P O BOX 877	COOLEEMEE	NC	27014	COOLEEMEE FIRST
ALLEY, JAMES C	4451 OLD RANDLEMAN ROAD	GREENSBORO	NC	27406	SUMNER
ALLMAN, DAVID	3 MCLEAN ROAD	WEAVERVILLE	NC	28787	MADISON SEMINARY
ALMOND JR, BILL R	1405 BROOKWOOD DRIVE	REIDSVILLE	NC	27320	REIDSVILLE FIRST
ALSUP JR, DENCIL L	P O BOX 96	RICHFIELD	NC	2B137	RICHFIELD
ALVARADO, VICTOR	ROUTE 2 BOX 236	VALE	NC	28168	SPANISH MS
ALVERSON JR, PAUL W	P O BOX 30B	DREXEL	NC	28619	DREXEL FIRST
AMMONS, ARTHUR	ROUTE 1 BOX 216-A	MARS HILL	NC	28754	HOT SPRINGS FIRST
ANDERSON, ANDY	38 LISK AVENUE	CONCORD	NC	2B025	BETHLEHEM
ANDERSON, DAVID G	ROUTE 2 BOX 241-E1	YADKINVILLE	NC	27055	HUNTSVILLE
ANDERSON, GARY	ROUTE 7 BOX 147	LOUISBURG	NC	27549	FLAT ROCK
ANDERSON, HAROLD	P O BOX 3B6	SYLVA	NC	28779	SHOAL CREEK
ANDERSON, RICHARD L	ROUTE 2 BOX 435	LENOIR	NC	28645	LIBERTY
ANDREWS JR, ALFRED E	P O BOX 61	WILKESBORO	NC	28697	WILKESBORO
ANGEL, L E	40 TELLICO ROAD	FRANKLIN	NC	2B734	TELLICO
ANTHONY, BRUCE	4704 MIDDLETON DRIVE	GREENSBORO	NC	27406	SOUTHEAST
ANTHONY, KENNETH	112 SHARON AVENUE	BESSEMER CITY	NC	28016	HOLLAND MEMORIAL
AQUERO, NELSON	P O BOX 294	MOUNTAIN HOME	NC	2875B	MISION BAUTISTA HISPANA
ARANT, CARROLL	ROUTE 2 BOX 123	MIDDLESEX	NC	27557	SAMARIA
ARANT, GEORGE	202 CLOVERDALE DRIVE	SMITHFIELD	NC	27577	NEW LIFE
ARMS, ERNEST	ROUTE 4 BOX 276	CLEVELAND	TN	37311	MACEDONIA
ARMSTRONG, JOHNNY EARL	ROUTE 1 BOX 122	CLINTON	NC	2832B	HICKORY GROVE
ARMSTRONG, NEIL J	2515 FORDHAM DRIVE	FAYETTEVILLE	NC	28304	HOG SWAMP
ARNDT, RONALD D	P O BOX 317	HILDEBRAN	NC	28637	HILDEBRAN FIRST
ARNOLD, ERNEST	P O BOX 715	BOILING SPRINGS	NC	28017	LILY MEMORIAL
ARRINGTON, W W	ROUTE 7 BOX 195	HENDERSONVILLE	NC	28739	PLEASANT GROVE
ARROWOOD, BOBBIE	ROUTE 2 BOX 178	FLETCHER	NC	28732	MOUNT GILEAD
ARROWOOD, LARRY	1100 PINE STREET	KANNAPOLIS	NC	28081	WEST POINT
ASBILL, GENE	ROUTE 1 BOX 292	HOBBSVILLE	NC	27946	WARWICK
ASHE, JOHNNY	ROUTE 1	MURPHY	NC	28906	MOUNT ZION
ASHE, TERRY B	P O BOX 38	HIDDENITE	NC	28636	HIDDENITE
ASHELEY JR, KENNETH	ROUTE 1 BOX 107	CASTALIA	NC	27816	WHITE LEVEL
ASHWORTH, JOHN D	111 OAK STREET	BREVARD	NC	27812	MORNINGSIDE
ATKINS, LANNY	710 WILLIAMSBORO STREET	OXFORD	NC	27565	TABBS CREEK
ATTAWAY III, JOHN D	P O BOX 130	STATE ROAD	NC	28676	MOUNT PLEASANT
AUSTIN, DAVID	ROUTE 1	BLOWING ROCK	NC	28605	COOL SPRINGS
AUSTIN, DWIGHT W	ROUTE 2 BOX 614	TAYLORSVILLE	NC	28681	MOUNT HERMAN
AUSTIN, ROBERT	ROUTE 1 BOX 698	MORGANTON	NC	28655	MOUNT OLIVE
AUSTIN, THOMAS DAVID	330 KNOLLWOOD STREET	WINSTON-SALEM	NC	27104	KNOLLWOOD
AUSTIN, TIM	1170 W CLEMMONSVILLE ROAD	WINSTON-SALEM	NC	27107	PARKWAY
AYCOCK, NORMAN S	P O BOX 636	RICHLANDS	NC	28574	RICHLANDS FIRST
AYCOCK, ROGER H	9103 COUNTY LINE ROAD	KERNERSVILLE	NC	27284	UNION GROVE
AYERS, CHRIS	4800 WEDGEWOOD DRIVE	CHARLOTTE	NC	28210	WEDGEWOOD
AYERS, DAVID	P O BOX 202	NEW LONDON	NC	28127	NEW LONDON FIRST
AYERS, E STEVEN	P O BOX 176	BLADENBORO	NC	28320	BLADENBORO FIRST
AYERS, LEE	475 YOUNG COVE	BAKERSVILLE	NC	28705	CHESTNUT GROVE
AYSCUE, ALFRED	203 FORESTVIEW DRIVE	MOUNT AIRY	NC	27030	CALVARY
BACOT, MILTON	ROUTE 12 BOX 629	FAYETTEVILLE	NC	28306	ATONEMENT MISSIONARY
BADGER, HERBERT	BOX 183	BRASSTOWN	NC	28902	BLUE RIDGE CHAPEL MS
BAGGETT, J N	ROUTE 4 BOX 832 (2)	WINDSOR	NC	27983	NEW HOPE CHAPEL
BAGGETT, J N	ROUTE 4 BOX 832	WINDSOR	NC	27983	OAK GROVE
BAILEY, A A	ROUTE 4 BOX 96-A	GASTONIA	NC	28054	CALVARY
BAILEY, CLINTON	P O BOX 676	ELLERBE	NC	28338	BETHEL
BAILEY, JESSE A	ROUTE 4 BOX 182-A	KINGS MOUNTAIN	NC	28086	MACEDONIA
BAILLEY, PHILIP D	ROUTE 1 BOX 194	ELLENBORO	NC	2B040	BIG SPRINGS
BAIN, SANDY	ROUTE 3 BOX 161	HUBERT	NC	28539	BEAR CREEK
BAIRD, RICHARD	ROUTE 3 BOX 195	MORGANTON	NC	28655	ANTIOCH
BAITY, HOMER A	ROUTE 1 BOX 110	HIDDENITE	NC	28636	FRIENDLY CHAPEL
BAKER, GARRY	ROUTE 3 BOX 157	BAKERSVILLE	NC	28705	LILY BRANCH
BAKER, J T	ROUTE 2 BOX 400-B	OAKBORO	NC	28129	WAYSIDE
BAKER, JIM E	ROUTE 1 BOX 182	CURRIE	NC	28435	LONG CREEK
BAKER, KENNETH W	P O BOX 446	PINEOLA	NC	28662	PINEOLA
BAKER, MAX	212 CROZET STREET	VALDESE	NC	28690	FRIENDSHIP
BALDWIN, GARRY W	2000 LAKESHORE ROAD SOUTH	DENVER	NC	28037	WESTPORT
BALDWIN, JIM	ROUTE 5 BOX 375	KING	NC	27021	QUAKER GAP
BALENTINE, GEORGE	P O BOX 6098	RALEIGH	NC	27628	HAYES BARTON
BALL, DENNIS	ROUTE 3 BOX 524	HIGH POINT	NC	27263	GLENOLA
BALL, GORDON	30 B & B ACRES	WEAVERVILLE	NC	28787	TURKEY CREEK

BALL, HAROLD	432 N SELLARS MILL ROAD	BURLINGTON	NC	27215	EASTLAWN	
BALL, VERNON	ROUTE 1 BOX 362	STATE ROAD	NC	2B676	PLEASANT HOME	
BALLANCE JR, ROBERT	P O BOX 621	YOUNGSVILLE	NC	27596	HOBGOOD	
BALLARD, CECIL	ROUTE 1 BOX 251-A	BOSTIC	NC	2B01B	WALLS	
BALLARD, GLEN	ROUTE 2 BOX 478	MOORESBORO	NC	2B114	COMMUNITY	
BALLENGER, DONALD L	P O BOX 278	PINEBLUFF	NC	2B373	IVES MEMORIAL	
BALLEW, JESSE L	ROUTE 10 BOX 276-E	CHARLOTTE	NC	28213	STOWES CHAPEL	
BALLEW, ROYCE AVERY	P O BOX 297	WACO	NC	2B169	WACO	
BAME, DAVID	ROUTE 6 BOX 104	WHITEVILLE	NC	28472	CALVARY	
BANKS, CECIL	3B7 STONEY FORK ROAD	BARNARDSVILLE	NC	28709	LUSK CHAPEL	
BARBEE, EDDIE	115 LEE STREET	MOUNT PLEASANT	NC	28124	MOUNT PLEASANT FIRST	
BARBEE, ROY LEE	ROUTE 1 BOX 129	JONAS RIDGE	NC	2B641	JONAS RIDGE	
BARBER, MICHAEL	ROUTE 6 BOX 270	TAYLORSVILLE	NC	2B6B1	SMYRNA	
BARBER, STEVE	ROUTE 3	HAMPTONVILLE	NC	27020	BRIER CREEK	
BARBERY, CURTIS L	ROUTE 2 BOX 39-A	BENNETT	NC	2720B	BEULAH	
BARE, EMORY M	2031 WEST CLUB BOULEVARD	DURHAM	NC	27705	WESTWOOD	
BAREFOOT, HORACE	1001 WEST HAVEN STREET	DUNN	NC	2B334	OAK GROVE	
BARHAM JR, W C	ROUTE 1 BOX 179	ZEBULON	NC	27597	HALES CHAPEL	
BARKER, J BYRON	P O BOX 1030	THOMASVILLE	NC	27360	RICH FORK	
BARLOW, ALLAN	2715 INDEPENDENCE AVENUE	DURHAM	NC	27703	LEESVILLE ROAD	
BARLOWE, BOB	ROUTE 5 BOX 573-AA	BOONE	NC	28607	HOWARDS CREEK	
BARNES JR, LALON	105 DUNCANBY COURT	CARY	NC	27511	FAITH	
BARNES, BILL	ROUTE 2 BOX 96	TRINITY	NC	27370	SOPHIA	
BARNES, CLIFF	ROUTE 1 BOX 672	DEEP GAP	NC	2B61B	MIDDLE FORK	
BARNES, HERMAN	ROUTE 1 BOX 720	INDIAN TRAIL	NC	2B079	FRIENDLY	
BARNES, LARRY	ROUTE 1 BOX 253	PAGELAND	SC	2972B	MOUNT MORIAH	
BARNES, RICKY	ROUTE 1 BOX 16	EURE	NC	27935	COOL SPRING	
BARNES, ROGER	P O BOX 361	HOPE MILLS	NC	28348	COUNCIL	
BARNES, THOMAS L	P O BOX 63	LEMON SPRINGS	NC	2B355	LEMON SPRINGS	
BARNHARDT, JOHN	ROUTE 3 BOX 2B2	LENOIR	NC	28645	NORTH CATAWBA	
BARNHILL, F G	2 CYPRESS DRIVE	ASHEVILLE	NC	2BB03	OAKLEY	
BARNHILL, RAY	ROUTE 1 BOX 406	SYLVA	NC	2B779	BUFF CREEK	
BARNWELL, ODELL	ROUTE 3 BOX 350	FLETCHER	NC	28732	FLETCHER FIRST	
BARRETT, JIMMY	2427 LANE STREET	KANNAPOLIS	NC	28081	VICTORY	
BARRETT, JOSEPH D	P O BOX 66	COLLETTSVILLE	NC	28611	ROCKY SPRINGS	
BARRETT, MICHAEL	2203 WILSON MILL COURT	PLEASANT GARDEN	NC	27313	PLEASANT GARDEN	
BARRON, ED	27 VISTA DRIVE	CANDLER	NC	28715	EDGEWOOD	
BARTHOLOMEW, CHARLES	304 BATCHELOR AVENUE	ENFIELD	NC	27B23	TILLERY	
BARWIG, FRANK	2517 STACK ROAD	MONROE	NC	2B110	MOUNT PLEASANT	
BASINGER JR, ALTON P	5B WILSON STREET	CONCORD	NC	28025	EASTSIDE	
BASS, RICHARD	ROUTE 2 BOX 6BB	FOREST CITY	NC	2B043	MOUNT VERNON	
BASS, STEVE	ROUTE 1 BOX 311-A	HENDERSON	NC	27536	NEW SANDY CREEK	
BATEMAN, WAYNE	ROUTE 1 BOX 12B-A	MAYODAN	NC	27027	AYERSVILLE	
BATTLE, CHARLES	ROUTE 3 BOX 421-B	ROCKINGHAM	NC	2B379	CARTLEDGE CREEK	
BAUCOM, STANCIL	2620 NORTH FALLS DRIVE	RALEIGH	NC	27614	MACEDONIA	
BAUGHN, DEAN	P O BOX B39	RUTHERFORDTON	NC	2B139	RUTHERFORDTON FIRST	
BAUGHN, JAMES	ROUTE 4 BOX 730	WINDSOR	NC	27983	SILOAM	
BAXLEY, W C	ROUTE 2 BOX 350	FAIRMONT	NC	2B340	ORRUM	
BAYNARD, ROBERT	1543 OLD DURHAM ROAD	ROXBORO	NC	27573	SOMERSET	
BAYS, DAVID	ROUTE 2 BOX 2116	BURGAW	NC	2B425	FOREST HILLS	
BAZEMORE, DENNIS N	311 EAST SECOND AVENUE	CHADBOURN	NC	2B431	CHADBOURN	
BEAL JR, B C	ROUTE 2 BOX 269	POLKTON	NC	2B135	RED HILL	
BEAL, A C	ROUTE 1 BOX 241-A	CURRIE	NC	2B435	BEAR BRANCH	
BEAL, J C	ROUTE 3 BOX 298-A	MAIDEN	NC	2B650	TERRELL	MS
BEALE, ROD	910 REDDING ROAD	ASHEBORO	NC	27203	CEDAR GROVE	MS
BEAM, HAROLD	807 RIDGE STREET	ALBEMARLE	NC	2B001	FAIRVIEW	
BEAN, DENNIS E	1542 ROLLING MEADOW LANE	GASTONIA	NC	28054	SALEM	
BEANE, ALAN	ROUTE 3 BOX 1B5-A	LENOIR	NC	28645	NEW HOPE	MS
BEANE, JOHN	ROUTE 4 BOX 149	ASHEBORO	NC	27203	PANTHER CREEK	
BEARDEN, GERALD J	2121 LINALDA COURT	CHARLOTTE	NC	2B214	DURHAM MEMORIAL	
BEASLEY, MOYER P	ROUTE 1 BOX 112	SOPHIA	NC	27350	CLOVERDALE	
BEASLEY, WILLIAM W	705 KOOLER CIRCLE	FAYETTEVILLE	NC	2B306	SHAW HEIGHTS	
BEASON, GARY	ROUTE 4 BOX 514	LINCOLNTON	NC	28092	LONG SHOALS	
BEAVER, BILLY	710 MCLEAN STREET	RAEFORD	NC	2B376	TOLARSVILLE	
BEAVERS, JERRY		MARBLE	NC	2B905	BETHEL	
BEAVERS, PHILLIP	ROUTE 3 BOX 626	YADKINVILLE	NC	27055	SOUTH OAK RIDGE	
BECK, GORDON DEAN	P O BOX 12B	BROADWAY	NC	27505	BROADWAY	
BECK, JERRY V	P O BOX 177	DUBLIN	NC	2B332	BETHEL	
BEDDINGFIELD, ED	214 WEST RIDGEWAY STREET	WARRENTON	NC	275B9	WARRENTON	
BELFORD, BOB	ROUTE 2 BOX 339	EAST BEND	NC	2701B	ENON	
BELL, ARNOLD	P O BOX 325	CLEVELAND	NC	27013	CLEVELAND	
BELL, DENNIS	ROUTE 1 BOX B4	TRAPHILL	NC	286B5	ROARING GAP	
BELL, HAROLD	ROUTE 2 BOX 67	MAXTON	NC	2B364	SKYWAY	
BELL, NORMAN	P O BOX 276	BAYBORO	NC	28515	BAYBORO	
BELLAMY, NORMAN C	ROUTE 1 BOX 565	SUPPLY	NC	2B462	BOONES NECK	
BENFIELD, DANIEL	ROUTE 1 BOX 93	GOLDSBORO	NC	27530	FALLING CREEK	
BENFIELD, JERRY M	3001 ENGLISH ROAD	HIGH POINT	NC	27260	FAIRMONT PARK	
BENFIELD, W FLOYD	61B1 RAMSEY STREET	FAYETTEVILLE	NC	2B311	CEDAR FALLS	
BENNETT, FOYD	150 WESTWOOD PLACE	ASHEVILLE	NC	2BB06	WESTWOOD	
BENNETT, LARRY J	P O BOX 209	MADISON	NC	27025	MADISON FIRST	
BENNETT, WILLIAM WAYNE	P O BOX 53	RIDGECREST	NC	28770	RIDGECREST	
BENNETTE, VESTEL	ROUTE 1/POWDERMILL ROAD	NEWLAND	NC	28657	POWDERMILL	
BENOY, HOWARD	126 EAST PARK AVENUE	ALBEMARLE	NC	28001	MOUNT CALVARY	WC
BENTLEY, JESSE	ROUTE 2 BOX 161	SHALLOTTE	NC	2B459	JENNIES BRANCH	
BENTON, DAVIS	605 NORTH EAST BOULEVARD	CLINTON	NC	28328	GROVE PARK	
BENTON, KENNETH	BOX 210	MICRO	NC	27555	PARRISH MEMORIAL	
BENTON, LONZIE	202 LAUREL DRIVE	WILMINGTON	NC	2B401	PENDERLEA	
BERRIDGE, MARY C	1361 HARPWELL DRIVE	WINSTON-SALEM	NC	27106	BETHANIA	
BERRY, STAFFORD	P O BOX 1041	MANTEO	NC	27954	NAGS HEAD	
BERRY, THOMAS	ROUTE 4 BOX 802	LINCOLNTON	NC	28092	WEBBS CHAPEL	
BERRYHILL, RANDY	ROUTE 2 BOX 219-B	STANFIELD	NC	28163	KINZA MEMORIAL	
BERRYMAN, MICHAEL	1415 HOLLOWAY STREET	DURHAM	NC	27703	HOLLOWAY STREET	
BICE, STEVE	ROUTE 10 BOX 16B	MORGANTON	NC	2B655	EL BETHEL	
BIDDIX JR, RUFUS	P O BOX 25	ELK PARK	NC	2B622	ELK PARK FIRST	
BIGGERS, BRIAN	ROUTE 1 BOX 334	PEACHLAND	NC	28133	DEEP SPRINGS	
BIGGERSTAFF, ROBERT E	ROUTE 1 BOX 562	FOREST CITY	NC	28043	PORES FORD	
BIGHAM, BILL	P O BOX 3B3	DENVER	NC	28037	DENVER	
BILBO, HAL	ROUTE 1 BOX 1500	BURGAW	NC	28425	MOUNT HOLLY	
BIRD, TERRY	P O BOX 137	LAWNDALE	NC	28090	NEW BETHEL	
BISHOP, ARTHUR	ROUTE 4 BOX 120	MEBANE	NC	27302	EDGEWOOD	
BISHOP, MARK	30 JOHN TALLENT ROAD	FRANKLIN	NC	28734	COMMUNITY MISSIONARY	
BISHOP, RANDY ALLEN	3700 LAKE WHEELER ROAD	RALEIGH	NC	27603	INWOOD	
BIZZELL, LEON	400 NORTH BOYLAN AVENUE	RALEIGH	NC	27603	NORTH STREET	
BLACK, CLIFTON	ROUTE 2 BOX 2B5-B	GRANITE FALLS	NC	28630	MOUNTAIN GROVE	
BLACKBURN, DAVID	ROUTE 1 BOX 597	CRUMPLER	NC	2B617	NORTH BEAVER	
BLACKBURN, JOE	P O BOX 159	RONDA	NC	28670	RONDA FIRST	
BLACKMON, RUSSELL	4165 HIGHWAY B7 SOUTH	SANFORD	NC	27330	SWANN STATION	
BLACKNEY, DAVID	P O BOX 665	ROBBINSVILLE	NC	28771	ROBBINSVILLE FIRST	
BLACKWELL, CHARLIE	507 FLACK ROAD	FOREST CITY	NC	28043	HARMON STREET	
BLACKWELL, DAN	ROUTE 9 BOX 576	HENDERSONVILLE	NC	2B739	UPWARD	
BLACKWELL, VICTOR	ROUTE 2 BOX 223	ROXBORO	NC	27573	OLIVE BRANCH	
BLACKWOOD, WAYNE H	P O BOX 633	ELLENBORO	NC	28040	BETHEL	
BLAIR, MARK	ROUTE 1 BOX 126	LINWOOD	NC	27299	SMITH GROVE	
BLAIR, TIMMY	ROUTE 3 BOX 1038	ANGIER	NC	27501	PINEY GROVE CHAPEL	
BLAKE, CURTIS	ROUTE 3 BOX 115-A	MOUNT GILEAD	NC	27306	EXWAY	
BLAKELEY, RONALD	ROUTE 2 BOX 497	NORWOOD	NC	28128	SILVER SPRINGS	

BLAKELY, BILLY	ROUTE 3 BOX 67	WALLACE	NC	28466	DEAF	MS
BLAKELY, GRADY	ROUTE 1 BOX 75	SEAGROVE	NC	27341	UNION GROVE	
BLAKLEY, LARRY	ROUTE 6 BOX 116	TAYLORSVILLE	NC	286B1	MILLERSVILLE	
BLANKENSHIP, GARY	36 MOUNTAIN VIEW ROAD	ASHEVILLE	NC	28B06	CORINTH	
BLANTON JR, ROBERT	517 JORDAN AVENUE	ASHEBORO	NC	27203	BALFOUR	
BLANTON, DAVID	ROUTE 4 BOX 444	SALISBURY	NC	28144	TRADING FORD	
BLANTON, ROBERT	ROUTE 1 BOX 926	SYLVA	NC	28779	DEITZ MEMORIAL	
BLEDSOE, ALTON	100 WASHINGTON AVENUE	MOUNT AIRY	NC	27030	CROSS ROADS	
BLEDSOE, DENNIS	P O BOX 563	DOBSON	NC	27017	UNION CROSS	
BLEDSOE, LESTER	ROUTE 5 BOX 979-A	CHARLOTTE	NC	28214	WEST MECKLENBURG	
BLEVINS, BILLY JOE	ROUTE 2 BOX B4	LANSING	NC	28643	BRISTOL	
BLEVINS, DONALD	P O BOX 54	HAYS	NC	28635	MAPLE GROVE	
BLEVINS, J T	143 MAPLE HOLLOW ROAD	MOUNT AIRY	NC	27030	CLOSER WALK	
BLEVINS, JOEL	ROUTE 5 BOX 25	NORTH WILKESBORO	NC	28659	STONY RIDGE	
BLEVINS, JOHNNY	P O BOX 881	JEFFERSON	NC	28640	FRIENDSHIP	
BLEVINS, JULIUS	ROUTE 1 BOX 260	MILLERS CREEK	NC	28651	UNION	
BLEVINS, MICHAEL	ROUTE 1 BOX 37B	TAYLORSVILLE	NC	286B1	GRACE	
BLEVINS, WAYNE	1161 WEST LEBANON STREET	MOUNT AIRY	NC	27030	FANCY GAP	
BLOUNT, LARRY G	ROUTE 1 BOX 86-A	PARKTON	NC	28371	GREEN SPRINGS	
BLUME, K ALLAN	4901 STATESVILLE ROAD	CHARLOTTE	NC	2B213	STATESVILLE AVENUE	
BLYTHE, RICK	2817 MOUNT HARMONY ROAD	MATTHEWS	NC	2B105	MOUNT HARMONY	
BOAN, DAVID	P O BOX 305	TAYLORSVILLE	NC	28681	TAYLORSVILLE FIRST	
BOAZ, KEN	1075 TEAGUE ROAD	WINSTON-SALEM	NC	27107	FELLOWSHIP	
BODENHAMER, BOB	1516 CECELIA DRIVE	GASTONIA	NC	28054	GRACE G	
BODKIN, C THOMAS	936 JACKSON STREET	ROANOKE RAPIDS	NC	27870	ROSEMARY	
BOLIN, GARY	4106 ANGUS DRIVE	GASTONIA	NC	28054	BETHANY	
BOLTON, J STEVEN	3B00 HILLCREST DRIVE	RALEIGH	NC	27604	HILLCREST	
BOLTON, STEVE	ROUTE 5 BOX 69	RUTHERFORDTON	NC	2B139	GREEN HILL	
BONEY, TERRY	3607 KNOTTY COURT	WILMINGTON	NC	28405	OLIVET	
BOOKER, C GENE	ROUTE 1 BOX 147	SILER CITY	NC	27344	ROCKY RIVER	
BOONE JR, ROBERT R	ROUTE 1 BOX 952	KNIGHTDALE	NC	27545	BETHLEHEM	
BOONE, RONNIE	ROUTE 1 BOX 61	HENDERSONVILLE	NC	28739	MOUNTAIN HOME	
BOOTH, ENOCH S	5904 WEST MARKET STREET	GREENSBORO	NC	27409	GUILFORD	
BORDEAUX, C J	ROUTE 9 BOX 459	LUMBERTON	NC	2835B	ANTIOCH	
BORDEAUX, GARLAND	ROUTE 1 BOX 172-C	STALEY	NC	27355	MOONS CHAPEL	
BORDEN, JEFF	ROUTE 3 BOX 71	CREEDMOOR	NC	27522	OLIVE GROVE	
BORDERS, WAYNE	P O BOX 1048	LENOIR	NC	28645	ZACKS FORK	
BOROUGHS, DAVID	ROUTE 1	DUNN	NC	28334	MINGO	
BORTZ, SCOTT	ROUTE 3 BOX 550	LINCOLNTON	NC	28092	MACEDONIA	
BOSCHEN JR, HENRY C	P O BOX 69	ROXOBEL	NC	27872	HOLLY SPRINGS	
BOST, DARRELL	ROUTE 1 BOX 290	LINCOLNTON	NC	28092	LEONARDS FORK	
BOSTIC III, JOSEPH DAVID	131B EAST ELM STREET	HAW RIVER	NC	27258	HAW RIVER FIRST	
BOSWELL, RON	ROUTE 2 BOX 199	HURDLE MILLS	NC	27541	CLEMENT	
BOULDIN, DONALD G	2610 LILLY MILL ROAD	CHARLOTTE	NC	2B210	CARMEL	
BOULDIN, JOHN R	P O BOX 340	PINE LEVEL	NC	2756B	PINE LEVEL	
BOUNDS, MILLARD	ROUTE 2 BOX 349	ROSE HILL	NC	28458	ISLAND CREEK	
BOUSMAN, JAMES R	1203 BUCKINGHAM ROAD	GARNER	NC	27529	AVERSBORO ROAD	
BOWDEN JR, DONALD	4430 SOUTH ALSTON AVENUE	DURHAM	NC	27713	LOWES GROVE	
BOWDEN, JOHN	127 WEST GLENDALE AVENUE	MOUNT HOLLY	NC	28120	MOUNT HOLLY FIRST	
BOWER, R E	609 HILL STREET	ROCKY MOUNT	NC	27801	AVALON	
BOWERS, FRANK N	P O BOX 247	PARKTON	NC	28371	PARKTON	
BOWMAN, JESSIE O	ONE WOODLANE STREET	GRANITE FALLS	NC	28630	DEAF FIRST	MS
BOYCE, MILFORD	46 HI ALTA AVENUE	ASHEVILLE	NC	2BB06	SUNRISE	
BOYD, HAZEL P	P O BOX 583	DALLAS	NC	28034	GASTON	
BOYD, JERRYL	ROUTE 2 BOX 257	WHITAKERS	NC	27891	SALEM	
BOYKIN, CARLISLE F	ROUTE 3 BOX 45	NASHVILLE	NC	27856	ELM GROVE	
BRACEY, JOHN A	P O BOX 271	WELDON	NC	27890	WELDON	
BRACKEN, J A	ROUTE 6 BOX 175	MOCKSVILLE	NC	2702B	FISHING CREEK ARBOR	
BRACKETT, EDDIE	P O BOX 481	KING	NC	27021	KING FIRST	
BRACKETT, JIM	500 MELODY LANE	SHELBY	NC	28150	WESTVIEW	
BRADLEY, BRUCE	707 WEST RANKIN AVENUE	MOUNT HOLLY	NC	28120	MOUNT HOLLY SECOND	
BRADLEY, E L	2123 SO-HI DRIVE	DURHAM	NC	27703	TRINITY	
BRADLEY, J C	105 HOLLY HILLS	MORGANTON	NC	28655	CARSWELL MEMORIAL	
BRADLEY, TONY	ROUTE 4 BOX 92	MARSHVILLE	NC	28103	FAIRFIELD	
BRADSHAW, BOYCE	ROUTE 4 BOX 186	RUTHERFORDTON	NC	28139	GREEN RIVER	
BRADSHAW, CLIFFORD	52 CHIMNEY ROCK ROAD	RUTHERFORDTON	NC	2B139	CALVARY	
BRADSHAW, GEORGE	ROUTE 6 BOX 679	ALBEMARLE	NC	2B001	LAKEVIEW	
BRADSHAW, JAMES	ROUTE 4 BOX 184-A	ZEBULON	NC	27597	UNION CHAPEL	
BRADSHEAR, LARRY	ROUTE 1 BOX 298	KNIGHTDALE	NC	27545	NORTHSIDE	
BRADSHER, KEITH	506 MOIR STREET	EDEN	NC	27288	HAMPTON HEIGHTS	
BRADY, BILLY JOE	BOX 23	HIGH FALLS	NC	27259	COMMUNITY	
BRADY, JOHN THOMAS	P O BOX 147	ELLERBE	NC	28338	ELLERBE FIRST	
BRAME, LUTHER L	915 CHERRY STREET	GREENSBORO	NC	27401	NEW HOPE	
BRANCH, CLINT	213 GREENLAWN DRIVE	KERNERSVILLE	NC	272B4	SHILOH	
BRANCH, ROCKY	100 WALKER ROAD	MORGANTON	NC	28655	WALKER ROAD	
BRANSCOME, MICHAEL W	5422 ROBIN HOOD ROAD	WINSTON-SALEM	NC	27106	ROBIN HOOD ROAD	
BRASWELL, FREDDIE	513 HOMEWOOD AVENUE	BURLINGTON	NC	27217	NORTHSIDE	
BRASWELL, LEONARD	P O BOX 1665	SMITHFIELD	NC	27577	HODGS GROVE	
BRASWELL, VERNON	5566 HIGHWAY 581	GOLDSBORO	NC	27530	ROSEWOOD FIRST	
BRATTON, WILLIAM H	1007 WHITE OAK CIRCLE	MONROE	NC	28110	SUNSET PARK	
BRAYBOY, TECUMSEH	ROUTE 3 BOX 1B9-C	WARRENTON	NC	27589	WALNUT GROVE	
BRENDLE, JEFF	243 NORTH POST ROAD	SHELBY	NC	28150	ELIZABETH	
BREWER, JIM	2265 OLD HIGHWAY 221 S	MARION	NC	2B752	GLENWOOD	
BREWER, JIM	ROUTE 1 BOX 707	NEWLAND	NC	2B657	HEFNER MEMORIAL	
BREWER, JOSEPH E	ROUTE 1 BOX 39	CAMDEN	NC	27921	SAWYER'S CREEK	
BREWER, LUTHER G	110 SE MAYNARD ROAD	CARY	NC	27511	GREENWOOD FOREST	
BREWER, SAM	P O BOX 186	BULLOCK	NC	27507	TUNGSTEN	
BRIDGES SR, GERALD	1309 COOL SPRINGS ROAD	SANFORD	NC	27330	COOL SPRINGS	
BRIDGES, JOHN	P O BOX 95	SALUDA	NC	2B773	SALUDA FIRST	
BRIDGES, JOHNNY	ROUTE 2 BOX 167	ELLENBORO	NC	28040	CAMP CREEK	
BRIDGES, LEROY	ROUTE 1 BOX 27B	UNION MILLS	NC	28167	MOUNTAIN VIEW	
BRIDGES, RANDY	511 SUNSET AVENUE	OXFORD	NC	27565	HESTER	
BRIGMAN, ALLEN	3606 PROVIDENCE ROAD	WAXHAW	NC	28173	PROVIDENCE	
BRISSON, DAVID	1010 RALEIGH ROAD	CLINTON	NC	2B32B	NEW HOPE	
BRITT, J W	ROUTE 9 BOX 453	LUMBERTON	NC	2B35B	MIDWAY	
BRITT, SIDNEY	ROUTE 1 BOX 396	BLADENBORO	NC	2B320	MOUNT ZION	
BRITT, VERNON	ROUTE 1 BOX 120-B	LUMBERTON	NC	28358	TEN MILE	
BRITT, WALLACE	90 OLD CLYDE ROAD	CANTON	NC	28716	WEST CANTON	
BRITTAIN, JIMMY	ROUTE 1 BOX 25B-C	CONNELLY SPRINGS	NC	28612	BETHLEHEM	
BRITTAIN, STANLEY T	ROUTE 1 BOX 273	CONNELLY SPRINGS	NC	2B612	HILDEBRAN VIEW	
BROADWAY, B V	ROUTE 6 BOX 4293	LEXINGTON	NC	27292	FLOYD	
BROADWAY, BEN F	P O BOX 40B	GIBSON	NC	2B343	GIBSON	
BROCK, DON	1403 WEST FLORIDA STREET	GREENSBORO	NC	27403	FLORIDA STREET	
BROCK, JARVIS B	304 SPRINGVIEW DRIVE	WAYNESVILLE	NC	28786	HAZELWOOD FIRST	
BROOK, JERRY W	P O BOX 36B	HENRIETTA	NC	2B076	TEMPLE	
BROOKS, A GRAHAM	ROUTE 2 BOX 588	BOSTIC	NC	2B01B	FIRST BROAD	
BROOKS, DALE	700 FAIRVIEW STREET	KANNAPOLIS	NC	2B081	GORDON HEIGHTS	
BROOKS, DALTON P	ROUTE 2 BOX 375	PEMBROKE	NC	28372	DUNDARRACH	
BROOKS, DAVID	107 LAMONT STREET	BELHAVEN	NC	27B10	BELHAVEN	
BROOKS, DONALD	5300 ROLLING OAKS LANE	CHARLOTTE	NC	28212	HARRISBURG ROAD	
BROOKS, FRANK	6B MACKTOWN ROAD	SYLVA	NC	28779	WILMOT	
BROOKS, JAMES E	ROUTE 1 BOX 341	BLADENBORO	NC	2B320	HICKORY GROVE	
BROOKS, LAMAR J	4700 WRIGHTSVILLE AVENUE	WILMINGTON	NC	28403	WINTER PARK	
BROOKS, MELVIN E	150 COWEETA CHURCH ROAD	OTTO	NC	28763	COWEETA	
BROOKS, NELSON	ROUTE 2 BOX 271	RUTHERFORDTON	NC	28139	GILKEY	
BROOKS, ROBERT	3931 RANCH ROAD	CLAYTON	NC	27520	BAPTIST CENTER	

BROOKS, YATES	4912 HIGHWAY 73 EAST		CONCORD	NC	28025	GLORIETA
BROOKSHIRE, RONALD	ROUTE 2 BOX 546		TAYLORSVILLE	NC	28681	ROCKY FACE
BROOME, CHARLES F	ROUTE 2 BOX 406-A		NORWOOD	NC	28128	AQUADALE
BROOME, LARRY E	ROUTE 4 BOX 3		WILKESBORO	NC	28697	WEST END WC
BROUGHTON, ANDY	ROUTE 2 BOX 635		IRON STATION	NC	28080	FELLOWSHIP
BROUGHTON, DURWOOD	ROUTE 3 BOX 249		CHADBOURN	NC	28431	PINEY FOREST
BROWN, AUD	P O BOX 12		BRASSTOWN	NC	28902	LITTLE BRASSTOWN
BROWN, BILLY	ROUTE 3 BOX 233-D		LEICESTER	NC	28748	CHESTNUT GROVE
BROWN, BOBBY	P O BOX 3		HAYS	NC	28635	PINE VIEW
BROWN, BRUCE	P O BOX 160	(2)	AULANDER	NC	27805	CONNARITSA
BROWN, BRUCE	P O BOX 160		AULANDER	NC	27805	HORTONS
BROWN, CECIL	ROUTE 2 BOX 285		OLD FORT	NC	28762	NEW HOPE
BROWN, CHARLES	P O BOX 83		BALSAM	NC	28707	ROCKDALE
BROWN, CLATE	P O BOX 1220		DOBSON	NC	27017	PINNACLE VIEW
BROWN, DAVID W	8213 OLD WAXHAW-MONROE RD		WAXHAW	NC	28173	WAXHAW
BROWN, DONALD	1110 MARGARET DRIVE		TARBORO	NC	27886	PENDERS CHAPEL
BROWN, HAROLD	ROUTE 2 BOX 520		CONNELLY SPRINGS	NC	28612	WARLICKS
BROWN, HERBERT	ROUTE 1 BOX 326-G		ROXBORO	NC	27573	THERESA
BROWN, JOE B	6050 HICKORY GROVE ROAD		CHARLOTTE	NC	28215	HICKORY GROVE
BROWN, JOHNNY	440 7TH STREET PLACE SW		CONOVER	NC	28613	WOODLAWN
BROWN, KELLY	P O BOX 5443		GREENSBORO	NC	27403	BRANDT OAKS MS
BROWN, LONNIE	RIVER STREET		ELKIN	NC	28621	ELK SPUR
BROWN, RICHARD A	910 HARPER ROAD		GASTONIA	NC	28054	SANDY PLAINS
BROWN, RICHARD G	5213 BUTTERNUT DRIVE		FAYETTEVILLE	NC	28304	MOUNT GILEAD
BROWN, RONNIE	ROUTE 1 BOX 457-C		SOPHIA	NC	27350	CORNERSTONE
BROWN, THOMAS G	1100 E CORNWALLIS DRIVE		GREENSBORO	NC	27405	NORTHSIDE
BROWNING, J RANDOLPH	P O BOX 35B		STAR	NC	27356	STAR FIRST
BRUMMETT, BILL	P O BOX 11B		TUCKASEGEE	NC	28783	TUCKASEGEE
BRUNNER, PAUL	P O BOX 2B02		BOONE	NC	28607	LAUREL FORK
BRUNSON, RALPH	ROUTE 5 BOX 163		ROCKY MOUNT	NC	27801	OAK LEVEL
BRUTON, EUGENE	ROUTE 1 BOX 426		FAYETTEVILLE	NC	28301	CRESTWOOD
BRUTON, HAROLD	808 WESTOVER AVENUE		KINSTON	NC	28501	IMMANUEL
BRYAN, RONALD	ROUTE 6 BOX 58-A		FUQUAY-VARINA	NC	27526	PINEY GROVE
BRYANT, BILLY	419 WEST COURT STREET		MARION	NC	28752	WEST COURT STREET
BRYANT, DOUGLAS A	511 TUCKASEEGE ROAD		MOUNT HOLLY	NC	28120	TUCKASEEGE
BRYANT, EVERETT	26 KINGSWOOD ESTATES		LENOIR	NC	28645	GREEN ROCK
BRYANT, GILMER	ROUTE 2 BOX 417		CANA	VA	24317	CEDAR LANE
BRYANT, JACK L	402 WEST TRADE STREET		DALLAS	NC	28034	DALLAS
BRYANT, JERRY L	ROUTE 5 BOX 362-C		JACKSONVILLE	NC	28540	BETHLEHEM
BRYANT, KENNETH	P O BOX 236		VILAS	NC	28692	WILLOWDALE
BRYANT, WILLIE	6108 SELLARS ROAD		CAMERON	NC	28326	FAITH
BUCHANAN, BILLY L	P O BOX 237		LELAND	NC	28451	LELAND
BUCHANAN, BOBBY	410 LONG STREET		ROXBORO	NC	27573	FRONT STREET
BUCHANAN, DAVID	1230 VIRGINIA STREET SW		LENOIR	NC	28645	MILLER HILL
BUCHANAN, HOWARD	176 HAMBURG ROAD		BAKERSVILLE	NC	28705	SILVER CHAPEL
BUCHANAN, J ASTOR	140 PINE BRANCH ROAD		SPRUCE PINE	NC	28777	CALVARY
BUCHANAN, JAMES	P O BOX 147		MAGNOLIA	NC	28453	MAGNOLIA
BUCHANAN, VERNON	P O BOX 2		BAKERSVILLE	NC	28705	BAKERSVILLE
BUCK, JOE	ROUTE 2		GATES	NC	27937	EURE
BUCKNER, BRUCE	ROUTE 1 BOX 346-C		LEICESTER	NC	28748	NORTH FORK
BUCKNER, CLYDE	ROUTE 11 BOX 311		MORGANTON	NC	28655	CROSS MEMORIAL
BUCKNER, NED	2024 REDBUD DRIVE		GASTONIA	NC	28054	NEW HOPE
BUFF, CECIL	112 ELAM STREET		LAWNDALE	NC	28090	NORMANS GROVE
BUFFINGTON, ED	2736 WOODBURY DRIVE		BURLINGTON	NC	27215	BROOKWOOD
BUIE, DAN	ROUTE 1 BOX 521-C		ELKIN	NC	28621	JESSUP GROVE
BULLARD, DONALD	ROUTE 2 BOX 165-M		MAXTON	NC	28364	GALILEE
BULLARD, MICHAEL	ROUTE 2 BOX 209		PEMBROKE	NC	28372	PEE DEE CHAPEL
BULLIS, HUBERT	ROUTE 2 BOX 313		MORAVIAN FALLS	NC	28654	SHADY GROVE
BULLMAN, ARLAN	1239 JUPITER ROAD		WEAVERVILLE	NC	28787	BIG LAUREL
BULLOCK, LYNN	ROUTE 12 BOX 121		CHAPEL HILL	NC	27514	FARRINGTON ROAD
BUMGARNER, JAMES	ROUTE 1 BOX 128-E		CONNELLY SPRINGS	NC	28612	SAINT JOHNS
BUNCE, DEARL L	10 HARRINGTON AVENUE		LEXINGTON	NC	27292	COGGINS MEMORIAL
BUNCH, EDGAR	ROUTE 2 BOX 47-M		EDENTON	NC	27932	GREAT HOPE
BUNCH, KENNETH N	ROUTE 2 BOX 146		WINDSOR	NC	27983	GREENS CROSS
BUNN, JOHN T	P O DRAWER 1024		SYLVA	NC	28779	SYLVA FIRST
BURCH, DANIEL	ASHE KNOB ROAD		HAYESVILLE	NC	28904	FRIENDSHIP
BURCH, J WARD	2704 ARGONNE BOULEVARD		GREENSBORO	NC	27407	ROLLING ROADS
BURCHETTE, W E (BILL)	ROUTE 3 BOX 246		WEST JEFFERSON	NC	28694	OLD FIELDS
BURCHFIELD, RAY	456 HIGHWAY 19 SOUTH		BRYSON CITY	NC	28713	MAPLE SPRINGS
BURDETTE, GEORGE	P O BOX 336		MACCLESFIELD	NC	27852	WEBBS CHAPEL
BURKAM JR, ARTHUR M	235 LAKEVIEW DRIVE		ELM CITY	NC	27822	GRACE
BURKE, EUGENE	1104 OAKWOOD AVENUE		KANNAPOLIS	NC	28081	SHADYBROOK
BURLESON, HAROLD	561 COXES CREEK ROAD		MARION	NC	28752	MOUNT OLIVE
BURLESON, JERRY	P O BOX 97		WARRENSVILLE	NC	28693	WARRENSVILLE
BURLESON, KENNETH	319 APPLETREE STREET		MARION	NC	28752	FAITH
BURLESON, REX	ROUTE 4 BOX 130		ALBEMARLE	NC	28001	ROCKY RIVER
BURLINGTON, HUGH	1101 SOUTH ELM STREET		GREENVILLE	NC	27858	IMMANUEL
BURNETTE, JACK	ROUTE 1 BOX 274		SPRING HOPE	NC	27882	MACEDONIA
BURNETTE, ROY	76 RUFUS ROBINSON ROAD		SYLVA	NC	28779	LITTLE SAVANNAH
BURNETTE, RUCKER	P O BOX 36		RED OAK	NC	27868	RED OAK
BURNS, BILLY	ROUTE 4 BOX 262		LUMBERTON	NC	28358	PINEY GROVE
BURNS, BOBBY	ROUTE 4 BOX 219		LUMBERTON	NC	28358	DOGWOOD
BURRELL, DENNIS	P O BOX 1873		SYLVA	NC	28779	YELLOW MOUNTAIN
BURRELL, GLENN	ROUTE 3 BOX 67		MARS HILL	NC	28754	CALIFORNIA CREEK
BURRESS, JAMES	ROUTE 3 BOX 100		CANTON	NC	28716	MOUNT ZION
BURTON, DENNIS	P O BOX 400		PLYMOUTH	NC	27962	PLYMOUTH FIRST
BURWELL, BRIAN KEITH	P O BOX 195		WAGRAM	NC	28396	SPRING HILL
BUSCH JR, WOODROW E	P O BOX 7		MURPHY	NC	28906	MURPHY FIRST
BUSSARD, JOHN	125 DAN LIPPEN ROAD		ASHEVILLE	NC	28806	BETHEL
BUTCHER, DOUGLAS	510 DUNMAN STREET		MOUNT AIRY	NC	27030	LAUREL BLUFF
BUTLER, TOMMY	801 DEBRA DRIVE		LAURINBURG	NC	28352	EAST LAURINBURG
BYRD, EUGENE	ROUTE 5 BOX 36		BOONE	NC	28607	MEAT CAMP
BYRD, GARY L	930 KNOX ROAD		MCLEANSVILLE	NC	27301	CALVARY
BYRD, GLENN	ROUTE 2 BOX 806		ELKIN	NC	28621	PLEASANT RIDGE
BYRD, JACK W	101 GRAY STREET		WINDSOR	NC	27983	CASHIE
BYRD, RAYMOND	ROUTE 2 BOX 237-A		MOORESBORO	NC	28114	HICKS GROVE
BYRD, WILLIAM D	81 SOUTH WHITE STREET		CONCORD	NC	28025	WEST CONCORD
BYRUM, OLIN	103 SUMMER ROAD		GASTONIA	NC	28054	UNION ROAD
CABE, BEN	BOX 44		SYLVA	NC	28779	EAST FORK
CABE, HOWARD	548 BROWNING AVENUE		HENDERSONVILLE	NC	28739	MOUNT OLIVET
CABELL, STAN	ROUTE 1 BOX 105		UNION GROVE	NC	28689	ZION
CABLE, CLIFFORD	RT 2/OLD BULL CRK BPT CH		MARION	NC	28752	OLD BULL CREEK
CAGLE, JAMES	P O BOX 74		NEW HILL	NC	27562	NEW HILL
CAGLE, TERRY	198 PLEASANT RIDGE CH RD		SHELBY	NC	28150	PLEASANT RIDGE
CAHOON, TOBY	ROUTE 3 BOX 452		SMITHFIELD	NC	27577	CALVARY S
CAIN, JIMMY	1207 HOLLY SPRINGS ROAD		MOUNT AIRY	NC	27030	SILOAM
CAIN, LARRY	ROUTE 8 BOX 1095		HICKORY	NC	28602	FAITH OLIVE
CALCUTT, W H	ROUTE 2 BOX 357		ROSEBORO	NC	28382	MOUNT ELAM
CALDWELL, JOHN L	415 HIGHVIEW DRIVE		CHAPEL HILL	NC	27514	NEW JERUSALEM BP CTHDRL
CALLAHAN, JACK	ROUTE 1 BOX 356-D		BAKERSVILLE	NC	28705	TOECANE
CALLOWAY, BOBBY D	ROUTE 12 BOX 378-B		SALISBURY	NC	28144	DUNNS MOUNTAIN
CALLOWAY, JACK	P O BOX 276		MORAVIAN FALLS	NC	28654	MORAVIAN FALLS
CALVIN, JAMES W	ROUTE 3 BOX 469		CANDLER	NC	28715	RIDGEWAY
CAMP, JIM	5601 MACGREGOR COURT		FAYETTEVILLE	NC	28304	ARRAN LAKES
CAMPBELL, DWANE R	9000 LANDSBURG LANE		CHARLOTTE	NC	28210	WOODLAWN

CAMPBELL, ELLAZOR	2100 EAST TOM HUNTER ROAD	CHARLOTTE	NC	2B213	GALILEAN MS
CAMPBELL, JERRY	ROUTE 3 BOX 415	RUTHERFORDTON	NC	28139	PINEY KNOB
CAMPBELL, JOE	P O BOX 942	MOUNT HOLLY	NC	2B120	CHAPEL
CAMPBELL, LINWOOD	ROUTE 2	BOONVILLE	NC	27011	KNOBBS
CAMPBELL, ROBERT	ROUTE 1 BOX 33-B	MOUNT GILEAD	NC	27306	HAMER CREEK
CAMPBELL, W C	117 LAKEVIEW DRIVE	ROANOKE RAPIDS	NC	27B70	ROANOKE RAPIDS FIRST
CANNADY, LANDIS	BOX 113	ORRUM	NC	28369	CAROLINA
CANNON, BRUCE	3003 NC 9	BLACK MOUNTAIN	NC	28711	BROAD RIVER
CANNON, CRIS	533 GREENWOOD STREET	EDEN	NC	27288	EDEN FIRST
CANNON, DALE	ROUTE 3 BOX 3137	CLAYTON	GA	30525	WINDY GAP
CANNON, DANNY	ROUTE 3 BOX 3138	CLAYTON	GA	30525	BLACK MOUNTAIN
CANNON, JIMMY	ROUTE 4 BOX 1714/APT #7A	MARION	NC	28752	CALVARY
CANNON, LEO	ROUTE 1 BOX 129	BOLIVIA	NC	2B422	SUNSET HARBOR
CANTRELL, HAROLD	ROUTE 3 BOX 239-A	LAWNDALE	NC	2B090	ZION HILL
CANTRELL, ROY	ROUTE 2 BOX 79	HIGH POINT	NC	27260	ABBOTTS CREEK
CANTWELL, ROBERT ALLEN	P O BOX 279	CLEMMONS	NC	27012	CLEMMONS FIRST
CANUPP, OTIS	P O BOX 302	COOLEEMEE	NC	27014	EASTSIDE
CAPELL, LUTHER	ROUTE 9 BOX 536	HENDERSONVILLE	NC	28739	ZION HILL
CAPPS JR, EDWARD	ROUTE 1 BOX 403-B	ZIRCONIA	NC	2B790	MIDDLE FORK
CAPPS, GARY	ROUTE 3 BOX 391	NE80	NC	28761	MUDDY CREEK
CARDEN, PAUL	ROUTE 1 BOX 190	WAYNESVILLE	NC	2B786	PLEASANT BALSAM
CARLSON, ROGER	ROUTE 1 BOX 177	KINSTON	NC	28501	GLEN RAVEN
CARLTON, KENNETH	P O BOX 310	WALKERTOWN	NC	27051	WALKERTOWN
CARNES, CHARLES	GENERAL DELIVERY	DILLSBORO	NC	2B725	LOCUST FIELD
CARNES, MICKEY	5007 TOM STARNES ROAD	WAXHAW	NC	28173	MARY ELIZABETH
CARPENTER, ALVIN	438 BEAVER CREEK ROAD	SPRUCE PINE	NC	28777	STAMEYTOWN
CARPENTER, CARL	ROUTE 1 BOX 154	RABON GAP	GA	30568	TESSENTEE
CARPENTER, FRED	P O BOX 190	CROUSE	NC	2B033	CROUSE
CARPENTER, WILLIAM	P O BOX 1492	HIGHLANDS	NC	28741	HIGHLANDS
CARR, ALAN	ROUTE 1 BOX 3-A	MARION	NC	28752	GILEAD
CARREKER, STEVEN C	ROUTE 1 BOX 209-A	VILAS	NC	2B692	BOONE FIRST
CARROLL, EDWIN B	ROUTE 1 BOX 427	WEST END	NC	27376	FAIRVIEW
CARROLL, JAKE	100 OLD 30 ROAD	MAYSVILLE	NC	28555	GRANTS CREEK
CARROLL, RALEIGH F	ROUTE 3 BOX 132	ZEBULON	NC	27597	PEARCE
CARROLL, ROGER	ROUTE 6 BOX 511	JACKSONVILLE	NC	28540	BETHEL
CARTER JR, RALPH F	2114 GENNUSA LANE	STATESVILLE	NC	28677	WESTERN AVENUE
CARTER, DONALD	ROUTE 4 BOX 39	CLINTON	NC	28328	NEW HOPE
CARTER, R LEE	ROUTE 9 BOX 541-A	CHAPEL HILL	NC	27514	LYSTRA
CARTER, ROBERT	P O BOX 275	BLADENBORO	NC	28320	CLARENDON
CARTLEDGE, TONY	P O BOX 5068	CARY	NC	27511	WOODHAVEN
CASEY, JAY	7921 SAM FURR ROAD	HUNTERSVILLE	NC	28078	LAKE NORMAN
CASH, JEROME	ROUTE 4 BOX 42	NASHVILLE	NC	27856	CORINTH
CASHWELL SR, DONALD	3420 COKEY ROAD	ROCKY MOUNT	NC	27801	WEST EDGECOMBE
CASSTEVENS, JACK	521 CASSTEVENS ROAD	MOUNT AIRY	NC	27030	WESTSIDE
CASTELLOE JR, RALEIGH	P O BOX 442	TROY	NC	27371	TROY FIRST
CASTLEMAN, LEONARD	P O BOX 568	RIEGELWOOD	NC	2B456	RIEGELWOOD
CATHEY, DAN	129 BOWERS CREEK ROAD	BRYSON CITY	NC	28713	ALARKA
CATHEY, JAMES W	P O BOX 207	RUTHERFORDTON	NC	28139	PIEDMONT
CATHEY, JOHN D	8 TOXAWAY STREET	ASHEVILLE	NC	28801	FRIENDSHIP
CAUDILL, GLENN	ROUTE 8 BOX 798	NORTH WILKESBORO	NC	2B659	OAK GROVE
CAULDER, RON	ROUTE 5 BOX 544	KINGS MOUNTAIN	NC	28086	OAK GROVE
CAULEY, AL	101 OSBORNE ROAD	BREVARD	NC	28712	CALVARY
CAULKINS, THOMAS H	P O BOX 124	MURFREESBORO	NC	27855	MURFREESBORO
CAUSBY JR, LEE	ROUTE 2 BOX 56-AA	ELLENBORO	NC	2B040	VICTORY
CAUSEY, GERALD	45 WILDCHERRY ROAD	ASHEVILLE	NC	2BB04	BEAVERDAM
CAUSEY, JACK	P O BOX 146	STATESVILLE	NC	28677	STATESVILLE FIRST
CAUTHEN, CHARLES L	P O BOX 156	PEACHLAND	NC	28133	PEACHLAND
CAVA, RONALD S	826 HARDEE STREET	DURHAM	NC	27703	CHEEK HEIGHTS
CAVE JR, CECIL R	3733 OGBURN AVENUE	WINSTON-SALEM	NC	27105	MINERAL SPRINGS
CAVE, JOHN D	200 SOUTH CHURCH STREET	ROCKY MOUNT	NC	27B04	ROCKY MOUNT FIRST
CAYTON, BRUCE	ROUTE 2 BOX 248	CLYDE	NC	28721	OAK GROVE
CAYTON, ROBERT LEE	1601 THOMPSON STREET	RALEIGH	NC	27603	BAPTIST CHRSTN FLSHP
CENTER, ERNEST MARSHALL	ROUTE 2 BOX 143-A	BENNETT	NC	27208	FALL CREEK
CHADWICK, VAL	VILLAGE TRLR PK/LOT 6	CHAPEL HILL	NC	27514	NEW SALEM
CHAILLE, MICHAEL W	11813 ANTEBELLUM DRIVE	CHARLOTTE	NC	2B217	STEELE CREEK
CHAMBERLAIN, JESSE	537 BELTON ROAD	MOUNT AIRY	NC	27030	LADONIA
CHAMBERS, BARRY	412 CHURCH STREET	BELMONT	NC	28012	EAST BELMONT
CHAMBERS, NELSON	ROUTE 2 BOX 1139	MOUNT GILEAD	NC	27306	WHITE CREST
CHANDLER JR, PAUL B	P O BOX 517	FLAT ROCK	NC	28731	DANA
CHANEY, RON	ROUTE 3 BOX 700	DENTON	NC	27239	GRAVEL HILL
CHAPMAN, ARCHIE	ROUTE 3 BOX 198	LAWNDALE	NC	28090	CARPENTERS GROVE
CHAPMAN, CURTIS	STAR ROUTE BOX 110	ROSMAN	NC	28772	OLD TOXAWAY
CHAPMAN, DENNIS	128 7TH STREET NW	TAYLORSVILLE	NC	28681	HARMONY
CHAPMAN, PHIL	11 KEY STREET	WILKESBORO	NC	2B697	PLEASANT GROVE
CHAPPELL JR, W L	ROUTE 6 BOX 244	LUMBERTON	NC	28358	CENTERVILLE
CHAPPELL, CHESTER	STAR ROUTE BOX 180	ROSMAN	NC	2B772	MIDDLE FORK
CHAPPELL, ERNEST C	B06 BELHAVEN STREET	CARY	NC	27513	FULLER MEMORIAL
CHASTAIN, CARL	ROUTE 4 BOX 201	CANTON	NC	28716	NORTH HAZELWOOD
CHASTEEN, DON	5013 LANDSDOWNE DRIVE	DURHAM	NC	27712	RIDGECREST
CHAVIS, CHESTER	ROUTE 3 BOX 2B4-A	LAURINBURG	NC	28352	ZION HILL
CHAVIS, GARY	ROUTE 4 BOX 47-E	LAURINBURG	NC	2B352	ELROD
CHAVIS, HERBERT	ROUTE 1 BOX 26	SHANNON	NC	2B3B6	CHEROKEE CHAPEL
CHAVIS, LINDBERGH	ROUTE 1 BOX 107	PEMBROKE	NC	28372	BAKERS CHAPEL
CHEEK, NICHOLAS	344 MINERAL SPRINGS DRIVE	JONESVILLE	NC	28642	MINERAL SPRINGS
CHEEK, WILLIAM F	ROUTE 4 BOX 647	NORTH WILKESBORO	NC	28659	CALVARY
CHERRY JR, RUSSELL T	P O BOX 938	LUMBERTON	NC	2B359	LUMBERTON FIRST
CHERRY, ALLEN	1136 VIRGINIA AVENUE	ROANOKE RAPIDS	NC	27B70	PARK
CHESSON, FRANCIS S	P O BOX 385	BURGAW	NC	28425	BURGAW
CHESTNUTT, BRYAN J	ROUTE 4 BOX 327	DURHAM	NC	27703	PAGE ROAD
CHILDERS, KEITH	ROUTE 4 BOX 236	TAYLORSVILLE	NC	2B6B1	LEBANON
CHILDERS, PAUL	5 CIRCLE DRIVE	GRANITE FALLS	NC	28630	CONCORD
CHILDRESS, BOBBY	4821 WAXHAW-INDIAN TRL RD	MATTHEWS	NC	28105	CENTRAL
CHILDRESS, DALE E	ROUTE 2 BOX 223-A	AUTRYVILLE	NC	2B31B	EVERGREEN
CHILDS, SAM	ROUTE 1 BOX 14B	BOOMER	NC	28606	LITTLE ROCK
CHO, INGIL	P O BOX 156	CARRBORO	NC	27510	KOREAN MS
CHRISCO, RUSSELL	P O BOX 187	CEDAR FALLS	NC	27230	CEDAR FALLS
CHRISTIAN, DON	ROUTE 6 BOX 473	CHAPEL HILL	NC	27514	MOUNT CARMEL
CHRISTOPHER, ROBERT	P O BOX 217	GLENVILLE	NC	2B736	HAMBURG
CHRISTY, NED R	605 EAST CEMETERY STREET	SALISBURY	NC	28144	EMMANUEL
CHRONISTER, KEITH	P O BOX 5B	IRON STATION	NC	2B0B0	NEW LIFE B
CHUBB, KEVIN	104 VALDESE AVENUE	MORGANTON	NC	2B655	CALVARY
CHURCH, DENNIS	ROUTE 1 BOX 674	ELK PARK	NC	28622	FALL CREEK
CHURCH, JACK D	ROUTE 1 BOX 174-A	HOPE MILLS	NC	2B348	FIRST UNITED
CHURCH, JOE B	ROUTE 1 BOX 579	VALDESE	NC	2B690	MOUNT CALVARY
CHURCH, JOHN	P O BOX 793	MARION	NC	2B752	CATAWBA FALLS
CHURCH, SCOTT	ROUTE 1 BOX 120	PURLEAR	NC	28665	ROCK SPRINGS
CHURCH, WILLIAM LEE	ROUTE 2 BOX 332	TAYLORSVILLE	NC	28681	MOUNTAIN RIDGE
CLAFFEY, WILLIAM	2404 FOUR SEASONS BLVD	GREENSBORO	NC	27407	JESSUP GROVE
CLAPP, E W	ROUTE 1 BOX 215	SEAGROVE	NC	27341	RIVERSIDE
CLAPP, LAWRENCE E	5913 CHESHIRE DRIVE	PLEASANT GARDEN	NC	27313	SOUTH ELM
CLARK JR, JOHN H	ROUTE 2 BOX 44-A	ELLENBORO	NC	2B040	PINEY MOUNTAIN
CLARK, GLEN	P O BOX 537	LEICESTER	NC	28748	ANTIOCH
CLARK, HARVEY	113 BROWNS ROAD	NORTH WILKESBORO	NC	2B659	MOUNTAIN VALLEY
CLARK, J ROGER	P O BOX 247	HARRISBURG	NC	28075	PROVIDENCE
CLARK, JAMES	P O BOX 247	GRANDY	NC	27939	POPLAR BRANCH
CLARK, JEFFREY	P O BOX 717	FOUR OAKS	NC	27524	FOUR OAKS

CLARK, JERRY	ROUTE 3 BOX 500	BLADENBORO	NC	28320 ABBOTTSBURG
CLARK, JULIAN P	P O BOX 906	HAMLET	NC	28345 HAMLET FIRST
CLARK, KEITH	ROUTE 4 BOX 313	BOONE	NC	28607 CLARKS CREEK
CLARK, RANDY	ROUTE 1 BOX 967	GROVER	NC	28073 ALLEN MEMORIAL
CLARK, STEPHEN	ROUTE 3 BOX 377	SILER CITY	NC	27344 HICKORY MOUNTAIN
CLARK, TONY	ROUTE 3 BOX 615	NEWLAND	NC	28657 MOUNT PLEASANT
CLAWSON, ARCHIE	ROUTE 5 BOX 504	BOONE	NC	28607 DOE RIDGE
CLEAVENGER, J W	324 AUTUMN LANE	HARRISBURG	NC	28075 HARRISBURG
CLEGG, WALTER	ROUTE 2/TOWN CREEK #12	LELAND	NC	28451 BRUNSWICK
CLEMMONS, ANTHONY	ROUTE 2 BOX 1B5	BOLIVIA	NC	28422 MOUNT OLIVE
CLINE, BILLY H	283 MERRIMON AVENUE	ASHEVILLE	NC	28801 MERRIMON AVENUE
CLINE, KEITH DOUGLAS	362 EASTOVER CIRCLE NE	LENOIR	NC	28645 RUFUS
CLINE, LARRY	ROUTE 11 BOX 439	MORGANTON	NC	28655 PLEASANT HILL
CLOER, ANDY D	307 PATTON ROAD	FRANKLIN	NC	28734 LIBERTY
CLONINGER, JERRY	ROUTE 6 BOX 249-A	MOCKSVILLE	NC	27028 BEAR CREEK
CLONINGER, ROBERT	505 SOUTH FIFTH STREET	SPRING LAKE	NC	28390 SPRING LAKE FIRST
CLORE, RICHARD L	BOX B6	BULLOCK	NC	27507 BULLOCK
COATES, CLYDE	P O BOX 907	CLARKTON	NC	28433 BUTTERS
COBB SR, HAROLD J	3517 WESTOVER STREET	DURHAM	NC	27707 WEST DURHAM
COBB, KEN	6354 POLKVILLE ROAD	SHELBY	NC	28150 UNION
COBLE, DARRELL	7 PARKWOOD DRIVE	CONCORD	NC	28025 PARKWOOD
COCHRAN, JIMMY	P O BOX 8	BRYSON CITY	NC	28713 DAN SPRINGS
COCKERHAM, RICK	4109 GUESS ROAD	DURHAM	NC	27712 ROSE OF SHARON
COE, TERRY	P O BOX 1746	MOUNT AIRY	NC	27030 BANNERTOWN
COFFEY, DEAN	P O BOX 116	HARMONY	NC	28634 HARMONY
COFFEY, JACK F	4301 LOUISBURG ROAD	RALEIGH	NC	27604 NEW HOPE
COKER, JOE	ROUTE 1 BOX 163	MIDDLESEX	NC	27557 ANTIOCH
COLBERT, LEE	P O BOX 209	SMITHFIELD	NC	27577 SMITHFIELD FIRST
COLE, BRUCE	10520 TEN TEN HIGHWAY	RALEIGH	NC	27603 TURNER MEMORIAL
COLE, EARL	PUNCHEON FORK ROAD	MARS HILL	NC	28754 PAYNES CHAPEL
COLEMAN, DAVID	197 ELKWOOD AVENUE	ASHEVILLE	NC	28804 NEWBRIDGE
COLEMAN, DONALD E	3190 HARSHAW ROAD	MURPHY	NC	28906 HARMONY
COLEMAN, RONALD	119 EAST 15TH STREET	SALISBURY	NC	28144 NORTH MAIN
COLEY, DONALD R	ROUTE 3 BOX 67	WALLACE	NC	28466 POSTON
COLLETTE, JAMES	P O BOX 356	CRAMERTON	NC	28032 WEST CRAMERTON
COLLIER, JAMES MICHAEL	P O BOX 187	DUBLIN	NC	28332 DUBLIN FIRST
COLLINS, DANNY	P O BOX 689	ANGIER	NC	27501 TRINITY
COLLINS, DWAYNE	ROUTE 2 BOX 331	SNEADS FERRY	NC	28460 NORTH TOPSAIL SHORES MS
COLLINS, FRANCIS M	ROUTE 3 BOX 84	ELM CITY	NC	27822 PLEASANT HOPE
COLLINS, JACKIE W	ROUTE 4 BOX 1565	LEICESTER	NC	28748 ZION HILL
COLLINS, JERRY	415 WALTER STREET	KANNAPOLIS	NC	28081 CENTERVIEW
COLLINS, JOHN R	ROUTE 5 BOX 531	RUTHERFORDTON	NC	28139 WEST MEMORIAL
COLLINS, RICHARD	ROUTE 2 BOX 279	OAKBORO	NC	28129 RED CROSS
COLLINS, ROBERT J	407 HAWTHORNE LANE	KINGS MOUNTAIN	NC	28086 KINGS MOUNTAIN
COLLINS, TOM	704 GODWIN AVENUE	LUMBERTON	NC	28358 GODWIN HEIGHTS
COLLINS, TOMMY	115 CEDARBROOK	JONESVILLE	NC	28642 WELCOME HOME
COLLUM, ARTHUR	ROUTE 1 BOX 307	SHELBY	NC	28150 NEW PROSPECT
COLTRANE, JOE D	7502 DIVALDI STREET	LEWISVILLE	NC	27023 LEWISVILLE
COMBS, VERLON	ROUTE 2 BOX 31	CANA	VA	24317 SLATE MOUNTAIN
COMER, DAVID L	ROUTE 8 BOX 59-A	STATESVILLE	NC	28677 GRACE S
COMER, PERRY	P O BOX 305	LILESVILLE	NC	28091 LILESVILLE
COMPTON, ROBERT M	ROUTE 1 BOX 163	KELLY	NC	28448 HAW BLUFF
CONDREY, HARTWELL E	ROUTE 4 BOX 305	LELAND	NC	28451 ELAH
CONERLY, STEVE	P O BOX 237	ROANOKE RAPIDS	NC	27870 DARLINGTON
CONN, GERALD	ROUTE 1 BOX 137	FRANKLINVILLE	NC	27248 WHITES MEMORIAL
CONNER, MARTY	P O BOX 6903	ASHEVILLE	NC	28806 ERWIN HILLS
COOK JR, HENRY C	ROUTE 16 BOX 358	STATESVILLE	NC	28677 BEULAH
COOK, BILL	711 HOLLY SPRINGS ROAD	MOUNT AIRY	NC	27030 ROCKFORD
COOK, DORAN E	ROUTE 1 BOX 378	ROCKINGHAM	NC	28379 PLEASANT GROVE
COOK, JAMES	40 STEPHENSON ROAD	BRYSON CITY	NC	28713 HOLLY SPRINGS
COOK, LEE	1955 HIGHWAY 221 NORTH	MARION	NC	28752 PEPPERS CREEK
COOK, LONNIE B	ROUTE 2	BESSEMER CITY	NC	28016 COLLEGE PARK
COOK, NORRIS	ROUTE 3 BOX 248-A	ZEBULON	NC	27597 HOPKINS CHAPEL
COOKE, ROBERT	ROUTE 2 BOX 154-A	BENSON	NC	27504 TRINITY
COOL, JAMES D	P O BOX 441	LINCOLNTON	NC	28092 LINCOLN AVENUE
COON JR, DAVID HOKE	P O BOX 436	LEXINGTON	NC	27293 LEXINGTON FIRST
COOPER JR, WALTER	2412 ARLINGTON STREET	ROCKY MOUNT	NC	27801 OAK VIEW
COOPER, FRANK	P O BOX 352	NORTH WILKESBORO	NC	28659 POPLAR GROVE
COOPER, RONALD	ROUTE 5 BOX 469	RUTHERFORDTON	NC	28139 PLEASANT HILL
CORBIN, JORDAN V	P O BOX 917	BOILING SPRINGS	NC	28017 BOILING SPRINGS
CORDREY, FRANCIS	ROUTE 2	COLERAIN	NC	27924 WAKELON
CORN, GORDON	ROUTE 6 BOX 95-A	HENDERSONVILLE	NC	28739 BRIGHTWATER
CORN, HENRY J	200 BURNLEY LANE	MOUNT AIRY	NC	27030 TURKEY FORD
CORTS, CHARLES MARK	536 WESTWIN DRIVE	WINSTON-SALEM	NC	27104 CALVARY
COSTNER, DENNY	ROUTE 1 BOX 135	HIDDENITE	NC	28636 LINNEYS GROVE
COUCH, I V	143 WILKES STREET	ELKIN	NC	28621 MACEDONIA
COURTNEY, WILLIAM	ROUTE 2 BOX 500	GARLAND	NC	28441 PARKERSBURG
COX, ALAN	50 WOODLAND HILLS ROAD	ASHEVILLE	NC	28804 WOODLAND HILLS
COX, C W	904 LAKE FOREST DRIVE	RALEIGH	NC	27600 MAYS CHAPEL
COX, DOUGLAS	1105 APPLEGATE COURT	LENOIR	NC	28645 HIBRITEN
COX, JIMMY	ROUTE 2 BOX 115-2	HORSE SHOE	NC	28742 NAPLES
COX, STEVE	ROUTE 4 BOX 210-A	STATESVILLE	NC	28677 SOCIETY
COX, WILLIAM M	ROUTE 6 BOX 508	JACKSONVILLE	NC	28540 MAPLE HILL
CRABTREE, BILLY	P O BOX 45B	BATTLEBORO	NC	27809 BATTLEBORO
CRAIG, CARROLL	ROUTE 8 BOX 1182	HICKORY	NC	28602 BEULAH
CRAIG, RAY	P O BOX 67	COMO	NC	27818 BUCKHORN
CRANFORD, CHARLES N	P O BOX 676	LINCOLNTON	NC	28093 SALEM
CRANFORD, JEFF	201 ROBIN ROAD	LINCOLNTON	NC	28092 LINCOLNTON FIRST
CRANFORD, MARK J	ROUTE 2 BOX 760	MADISON	NC	27025 COMERS CHAPEL
CRATER, PAUL	ROUTE 1 BOX 365	UNION GROVE	NC	28689 FRIENDSHIP
CRAVEN JR, PAUL J	501 WEST FIFTH STREET	WINSTON-SALEM	NC	27101 WINSTON-SALEM FIRST
CRAWFORD, EUGENE	P O BOX 274	TUCKASEGEE	NC	28783 JOHNS CREEK
CRAWFORD, ZEKE	P O BOX 247	BAT CAVE	NC	28710 BAT CAVE
CRAYTON, JAMES T	4 OLD MACEDONIA ROAD	ALEXANDER	NC	28701 MACEDONIA
CREASON, BILL	P O BOX 592	COOLEEMEE	NC	27014 GAY'S CHAPEL
CREASON, BUEL	ROUTE 2 BOX 247	SILER CITY	NC	27344 GOLDSTON
CREECH, EDDIE RAY	ROUTE 1 BOX 196-A	BAILEY	NC	27807 SIMS MS
CREECH, JIMMY	P O BOX 177	SPRING HOPE	NC	27882 SPRING HOPE FIRST
CREECH, JOSEPH	ROUTE 1 BOX 770	SELMA	NC	27576 CEDAR GROVE
CREECH, MARK	ROUTE 1 BOX 116	BUNNLEVEL	NC	28328 HARMONY
CREED, BENNY	64 LOWE AVENUE	CONCORD	NC	28025 FAITH
CREEF, WILLIAM	3112 COLUMBIA STREET	KILL DEVIL HILLS	NC	27948 KITTY HAWK FIRST
CREEKMORE, MICHAEL	242 SHOEHEEL STREET	MAXTON	NC	28364 MAXTON FIRST
CREWS, JAMES G	ROUTE 1 BOX 339-B	MAYODAN	NC	27027 WOODBINE
CRIDER, RICHARD	2225 S FAYETTEVILLE ST	ASHEBORO	NC	27203 OAKHURST
CRISP, EDWIN	482 CORBIN ROAD	FRANKLIN	NC	28734 WALNUT CREEK
CRISP, FRED C	1603 LAUREL LANE	GASTONIA	NC	28054 WESTMORELAND
CRISP, TONY L	604 ALLENS CREEK ROAD	WAYNESVILLE	NC	28786 ALLENS CREEK
CRISWELL, MIKE	439 SOUTH GASTON STREET	DALLAS	NC	28034 OAKLAND MEMORIAL
CRITCHER, DONALD	P O BOX 1923	BOONE	NC	28607 POPLAR GROVE
CROCKER, BARRY	ROUTE 1 BOX 9	PROVIDENCE	NC	27315 PROVIDENCE C
CROOM JR, JESSE J	P O BOX 156	CARRBORO	NC	27510 CARRBORO
CROUCH SR, WILLIAM H	4921 RANDOLPH ROAD	CHARLOTTE	NC	28211 PROVIDENCE
CROUCH, ALLEN	P O BOX 278	CRESWELL	NC	27928 CRESWELL
CROUSE JR, D RICK	ROUTE 3 BOX 11	CONNELLY SPRINGS	NC	28612 BEREA
CROUSE, W HORACE	ROUTE 6 BOX 312	MORGANTON	NC	28655 MULLS GROVE

CROWDER, DALLAS	ROUTE 1 BOX 175	BRASSTOWN	NC	28902	MALTBY	
CROWDER, WILLIAM	ROUTE 2 BOX 933-A	FOREST CITY	NC	28043	GLENWOOD	
CROWE, W L	100 EAST SKYLAND CIRCLE	ASHEVILLE	NC	28804	CROSS ROCK	
CROWELL, RANDY	403 SOUTH BOSTIAN STREET	CHINA GROVE	NC	28023	GOLD HILL FIRST	
CRUMP, DONNIE	9121 MINI RANCH ROAD	WAXHAW	NC	28173	HOWIE	
CRUMP, TERRILL	ROUTE 1 BOX 227-B	CASAR	NC	28020	OLIVE GROVE	
CRUPPER, JOHN K	P O BOX 557	GLEN ALPINE	NC	28628	GLEN ALPINE FIRST	
CULBERTSON, W L	BOX 667	MARSHVILLE	NC	28103	MARSHVILLE	
CULLER, DANNY	1158 MT CARMEL CHURCH RD	MOUNT AIRY	NC	27030	MOUNT CARMEL	
CUMBEE, R L	ROUTE 4 BOX 407	WHITEVILLE	NC	28472	PALMYRA	
CUMBIE, C RONALD	2819 CHAPEL HILL ROAD	DURHAM	NC	27707	YATES	
CUMMINGS, C M	ROUTE 3	MAXTON	NC	28364	FRIENDSHIP MISSIONARY	
CURRIE, TOM	P O BOX 213	NORLINA	NC	27563	INEZ	
CURRIE, WILLIAM	4016 MARGARET WALLACE RD	MATTHEWS	NC	28105	CEDAR GROVE	
CURRIN, CAMERON	ROUTE 2 BOX 54	AHOSKIE	NC	27910	UNION	
CURRIN, MICHAEL	P O BOX 146	TARBORO	NC	27886	TRINITY	
CURTIS, STEPHEN	ROUTE 1 BOX 301	MAIDEN	NC	28650	MOUNT ANDERSON	
CUTHILL, JOHN	219 HULL ROAD	FAYETTEVILLE	NC	28303	IMMANUEL	
DACUS, EDWIN	919 RICHARD STREET	AHOSKIE	NC	27910	HOLLY GROVE	
DAGENHART, STEPHEN	191 AIRPORT ROAD	TAYLORSVILLE	NC	28681	CALVARY	
DALE, RALPH	ROUTE 2 BOX 40	MADISON	NC	27025	DAN VALLEY	
DALTON, DON	78 MCDOWELL DRIVE	WAKE FOREST	NC	27587	VAUGHAN	
DALY, DAVID M	P O BOX 274	STONEVILLE	NC	27048	STONEVILLE FIRST	
DANCY III, GLENN	ROUTE 8 BOX 520	STATESVILLE	NC	28677	MONTICELLO	
DANIEL JR, DONALD	ROUTE 1 BOX 242	GOLDSTON	NC	27252	ANTIOCH	
DANIEL, AMIS	4350 HIGH POINT ROAD	KERNERSVILLE	NC	27284	UNION CROSS	
DANIEL, BENJAMIN	3911 TONY DRIVE	WINSTON-SALEM	NC	27105	UNION	
DANIEL, EDWARD	114 NORTH ELIZABETH	CHINA GROVE	NC	28023	CHINA GROVE FIRST	
DANIEL, JOHNNY	ROUTE 1 BOX 240	DENTON	NC	27239	EAST CORINTH	
DANNER, DOUG	ROUTE 1 BOX 37	PROSPECT HILL	NC	27314	LEA BETHEL	
DARNELL, JERRY	SANDY CREEK ACRES/LOT #2	LELAND	NC	28451	PEACE MEMORIAL	
DAUPHINAIS, ROLAND	59 LEE DRIVE	WILMINGTON	NC	28401	IMMANUEL	
DAVENPORT, JAMES	ROUTE 1 BOX 576	MANTEO	NC	27954	ENGELHARD	
DAVIS III, CLAUDE E	15 SCOTTS HILL LOOP ROAD	WILMINGTON	NC	28405	SCOTTS HILL	
DAVIS JR, JOHN T	104 RIDDLE STREET	BURNSVILLE	NC	28714	WEST BURNSVILLE	
DAVIS, BILL	C/O 705 CASTLEWOOD	GASTONIA	NC	28054	FREEDOM	WC
DAVIS, C WILSON	330 SILVERSMITH ROAD	CHARLOTTE	NC	28226	MCKEE ROAD	
DAVIS, CHARLES	601 LANCASTER DRIVE	REIDSVILLE	NC	27320	ANTIOCH	
DAVIS, CLAY	1336 OLD LIBERTY ROAD	ASHEBORO	NC	27203	CENTRAL FALLS	
DAVIS, CLYDE	C/O ROUTE 6 BOX 119-A	CLINTON	NC	28328	HARMONY	
DAVIS, DANNY	ROUTE 1 BOX 71	TYNER	NC	27980	BALLARD'S BRIDGE	
DAVIS, DOUG	P O BOX 126	HORSE SHOE	NC	28749	HORSE SHOE FIRST	
DAVIS, FRANK P	ROUTE 2 BOX 180	AUTRYVILLE	NC	28318	CONCORD	
DAVIS, G R	1607 HUNTSINGER AVENUE	GASTONIA	NC	28052	DAVIS MEMORIAL	
DAVIS, GENE	ROUTE 1 BOX 209	SOPHIA	NC	27350	CARAWAY	
DAVIS, GLENN	3430 STIMPSON DRIVE	PFAFFTOWN	NC	27040	FARMINGTON	
DAVIS, JAMES LARRY	P O BOX 362	REIDSVILLE	NC	27320	EAST SIDE	
DAVIS, JEFFREY	ROUTE 5 BOX 177	GAFFNEY	SC	29340	VICTORY	
DAVIS, JOHNNY RAY	ROUTE 2 BOX 116-B	WHITTIER	NC	28789	TROUT CREEK	
DAVIS, MIKE	ROUTE 2 BOX 173	VALDESE	NC	28690	TRINITY	
DAVIS, OTIS W	210 AMBERWOOD DRIVE	JAMESTOWN	NC	27282	SEDGEFIELD	
DAVIS, PHILLIP M	919 DOBY SPRINGS ROAD	CHARLOTTE	NC	28213	NATIONS FORD ROAD	WC
DAVIS, RANDY	4717 PLYLER MILL ROAD	MONROE	NC	28110	BETHEL	
DAVIS, ROBERT	101 NORTH MAIN STREET	MARION	NC	28752	MARION FIRST	
DAVIS, ROBERT DOWD	P O BOX 216	LITTLETON	NC	27850	LITTLETON	
DAVIS, RONALD	ROUTE 4 BOX 405-A	YADKINVILLE	NC	27055	DEEP CREEK	
DAVIS, VERL	C/O PLEASANT HILL BPT CH	FARNER	TN	37333	PLEASANT HILL	
DAVIS, WILLIAM RAY	P O BOX 387	MAYSVILLE	NC	28555	MAYSVILLE FIRST	
DAWKINS JR, CLYDE C	P O BOX 575	RANDLEMAN	NC	27317	WORTHVILLE	
DAWKINS, REGINALD G	P O BOX 815	LIBERTY	NC	27298	LIBERTY FIRST	
DAWSON, JEFF	ROUTE 3 BOX 112	OXFORD	NC	27565	KNOTTS GROVE	
DAY, BILL	ROUTE 2 BOX 280	FLEETWOOD	NC	28626	BIG LAUREL	
DAY, BILL	ROUTE 2 BOX 280	FLEETWOOD	NC	28626	PEAK VALLEY	
DAY, BILL	ROUTE 2 BOX 280 (3)	FLEETWOOD	NC	28626	THREE FORKS	
DAY, GWYN		FLEETWOOD	NC	28626	PILOT MOUNTAIN	
DAY, LLOYD	ROUTE 3 BOX 385	WEST JEFFERSON	NC	28694	STURGILLS	
DAY, LLOYD	ROUTE 3 BOX 385 (2)	WEST JEFFERSON	NC	28694	TUCKERDALE	
DAY, WALTER	ROUTE 3 BOX 913	WEST JEFFERSON	NC	28694	PLEASANT VALLEY	
DEAL, DANNY	ROUTE 9 BOX 578	HICKORY	NC	28601	JOY	MS
DEAN, CHARLES L	P O BOX 516	SYLVA	NC	28779	EAST SYLVA	
DEATON JR, DANIEL M	10 NESMITH STREET	TABOR CITY	NC	28463	TABOR CITY	
DEBELL, JONATHAN	301 MINDEN LANE	MATTHEWS	NC	28105	EAST	
DEBORD, KEITH	P O BOX 2	TRAPHILL	NC	28685	TRAPHILL	
DECKER, J D	P O BOX 425	MURPHY	NC	28906	SHADY GROVE C	
DEES JR, JAMES	ROUTE 1 BOX 100	AUTRYVILLE	NC	28318	CLEMENT	
DEESE, TOMMY B	ROUTE 2 BOX 317-A	MORGANTON	NC	28655	MACEDONIA	
DEFOOR, DAVID	ROUTE 3 BOX 297	APEX	NC	27502	OLIVE CHAPEL	
DEFOOR, MAURICE	P O BOX 481	DALLAS	NC	28034	RANKIN LAKE	
DEHART, GEORGE	ROUTE 2 BOX 242	INDIAN TRAIL	NC	28079	FOREST HILLS	
DEHART, WORLEY	HIGHWAY 28	ROBBINSVILLE	NC	28771	MOUNTAIN CREEK	
DELLINGER, HAROLD	ROUTE 3 BOX 169-C	NEWLAND	NC	28657	VALLEY HAVEN	
DELLINGER, WADE	4386 SHATTALON DRIVE	WINSTON-SALEM	NC	27106	OLD TOWN	
DEMAURO, JOHN	ROUTE 8 BOX A-214	LENOIR	NC	28645	NELSON'S CHAPEL	
DENDY, ALTON	10 MULBERRY ROAD	OTTO	NC	28763	NEWMAN CHAPEL	
DENNING, BILL H	ROUTE 1 BOX 1	DUNN	NC	28334	DUNN SECOND	
DENNING, FRANK	ROUTE 2 BOX 413-D	HUDSON	NC	28638	FRIENDSHIP	
DENNIS, J R	ROUTE 1 BOX 288	ALBEMARLE	NC	28001	SOUTH ALBEMARLE	
DENNIS, JESSIE	615 LAUREL STREET	ALBEMARLE	NC	28001	FAITH	
DENNIS, LARRY	ROUTE 1 BOX 200	RICHFIELD	NC	28137	PARKER MEMORIAL	
DENSON, JOE R	7412 WHIPPOORWILL DRIVE	CHARLOTTE	NC	28217	SOUTHVIEW	
DENTON, DONALD M	104-A CENTER STREET	KINGS MOUNTAIN	NC	28086	PIEDMONT	
DENTON, LEE ROY	P O BOX 147	WEAVERVILLE	NC	28787	WEAVERVILLE FIRST	
DENTON, TOM	1037 COLLETON WAY	NEW BERN	NC	28562	NEW BERN FIRST	
DEORNELLAS, STEPHEN	ROUTE 1 BOX 266	PALMER SPRINGS	VA	23957	BETHESDA	
DEPEW, JOSEPH W	ROUTE 7 BOX 99	HICKORY	NC	28601	WINKLERS GROVE	
DEVINNEY, BOB	ROUTE 6 BOX 312-M	MORGANTON	NC	28655	SOUTH MOUNTAIN	
DI CANDIA SR, MATTEO	155 EAGLE ROAD	NEWPORT	NC	28570	BROAD CREEK FIRST	
DIAL, JAMES	ROUTE 2 BOX 211	PEMBROKE	NC	28372	CAPE FEAR	
DICK, H CLAUD	P O BOX 887	BADIN	NC	28009	BADIN	
DICKENS, CHARLES	ROUTE 6 BOX 3458	LEXINGTON	NC	27292	FAITH	
DICKENS, GRADY C	P O BOX 127	HOLLY RIDGE	NC	28445	PROVIDENCE	
DICKS, CHARLES	ROUTE 1 BOX 67	MARION	NC	28752	GRANDVIEW	
DIEHL, JAMES C	ROUTE 1 BOX 328-A	FOREST CITY	NC	28043	FLOYDS CREEK	
DIETZ, EDDIE	P O BOX 566	BRYSON CITY	NC	28713	FRANKLIN GROVE	
DIGGS SR, HAROLD S	1064 MOUNT KISCO DRIVE	CHARLOTTE	NC	28213	MAYFIELD MEMORIAL	
DIGGS, A L	ROUTE 4 BOX 380	EDENTON	NC	27932	ALBEMARLE	
DILLARD, RONDA	ROUTE 1 BOX 265	MORAVIAN FALLS	NC	28654	ROCKY CREEK	
DIXON, BERNIE	109 CHURCH STREET	MARBLE	NC	28905	MARBLE SPRINGS	
DIXON, BILL	P O BOX 7272	WILMINGTON	NC	28406	PINEVIEW	
DIXON, KEITH	2205 FLINT HILL CHURCH RD	SHELBY	NC	28150	FLINT HILL	
DIXON, WENDELL	ROUTE 1 BOX 90	PENROSE	NC	28766	LITTLE RIVER	
DOBBINS, J FRANCIS	ROUTE 2 BOX 220	ELLENBORO	NC	28040	PLAINVIEW	
DOCKERY, EDDIS	C/O ROUTE 3 BOX 172	MURPHY	NC	28906	BOILING SPRINGS	
DOLES, WARNER	3201 OVERLOOK COURT	BURLINGTON	NC	27215	OAK GROVE	
DONALDSON, RICKY	BOX 55/CHURCH ROAD	SAXAPAHAW	NC	27340	MOORES CHAPEL	
DORN, JOHNSON	1762 HOLLANDALE DRIVE	GASTONIA	NC	28054	FLINT GROVES	

DOTY JR, S L	ROUTE 4 BOX 100	LELAND	NC	28451	WOODBURN FIRST	
DOWD, VICTOR S	2909 EAST BESSEMER AVENUE	GREENSBORO	NC	27405	BESSEMER	
DOWLESS, DON	ROUTE 3 BOX 109	LOUISBURG	NC	27549	CORINTH	
DOWLESS, RICHARD	ROUTE 2 BOX 112-A	AURORA	NC	27806	SOUTH CREEK	
DOWNING, THOMAS W	100 SOUTH COLUMBIA STREET	CHAPEL HILL	NC	27514	UNIVERSITY	
DOWNS, WILLIAM	906 TEXAS STREET	KANNAPOLIS	NC	28081	ROYAL OAKS	
DOYLE, LEO	ROUTE 4 BOX 170	BREVARD	NC	28712	CARRS HILL	
DRAKE, JAMES E	ROUTE 1 BOX 573	WILLIAMSTON	NC	27892	PINEY GROVE	
DRAPER, JOHN L	ROUTE 1 BOX 389	ROANOKE RAPIDS	NC	27870	BETHLEHEM	
DREWNAN, JAMES	2205 AUTEN ROAD	GASTONIA	NC	28054	BETHEL	
DRIVER, C W	P O BOX 446	MIDDLESEX	NC	27557	MIDDLESEX	
DRUM, HAMPTON	ROUTE 17 BOX 317	STATESVILLE	NC	28677	SOUTH RIVER	
DUGGER, J C	20 DUGGER STREET	GRANITE FALLS	NC	28630	MOUNT CARMEL	
DUKE, HARVEY L	218 SOUTH ACADEMY STREET	CARY	NC	27511	CARY FIRST	
DULIN, ARNOLD E	ROUTE 7 BOX 348	STATESVILLE	NC	28677	SHADY GROVE	
DUNCAN, C OWEN	ROUTE 2 BOX 330-A	MOORESBORO	NC	28114	LIBERTY	
DUNCAN, ROBERT	P O BOX 23	BRUNSWICK	NC	28424	UNION VALLEY	
DUNN, H WAYNE	ROUTE 3 BOX 289	MOUNT GILEAD	NC	27306	LIBERTY HILL	
DUNN, SHERRELL	ROUTE 1 BOX 56	VILAS	NC	28692	BRUSHY FORK	
DUPREE, JIMMY	ROUTE 2 BOX 239-A	FREMONT	NC	27830	PINKNEY	
DUVALL, GUY	3-A PLAZA SHOPPING CENTER	FRANKLIN	NC	28734	OAK DALE	
DYSON, BILL	327 SHARON AVENUE NW	LENOIR	NC	28645	CALVARY	
DYSON, DEVON	ROUTE 2 BOX 436	TAYLORSVILLE	NC	28681	POPLAR SPRINGS	
DYSON, TONY	452 RED BRUSH ROAD	MOUNT AIRY	NC	27030	COMMUNITY	
EADS, DANIEL	ROUTE 2 BOX 371-J	BEULAVILLE	NC	28518	NEW HOPE	
EAKINS JR, PHILIP G	ROUTE 1 BOX 286	WATHA	NC	28471	MOORES CREEK	
EANES, JAMES	ROUTE 1 BOX 261	EDEN	NC	27288	OAK GROVE	
EANES, T SCOTT	ROUTE 18 BOX 441	STATESVILLE	NC	28677	FAIRVIEW	
EARLY, JAMES GARLAND	1930 12TH STREET NE	HICKORY	NC	28601	TEMPLE	
EARNHARDT, BOYCE	705 UNIONVILLE ROAD	INDIAN TRAIL	NC	28079	SARDIS	
EAROMIRSKI, STANLEY	P O BOX 4233	ARCHDALE	NC	27263	HILLSVILLE	
EDDINS, J D	ROUTE 4	MOUNT OLIVE	NC	28365	CALVARY G	
EDGE, JACK	ROUTE 4 BOX 580	OXFORD	NC	27565	MOUNTAIN CREEK	
EDGERTON, EDWIN	ROUTE 7 BOX 395	REIDSVILLE	NC	27320	RUFFIN STACEY	
EDMONDS, SPENCER	ROUTE 4 BOX 505	DOBSON	NC	27017	WEST ELKIN	
EDMONSON, RON	P O BOX 903	CREEDMOOR	NC	27522	CONCORD	
EDWARDS, CARROLL KEITH	20 INDIAN CAMP BRANCH	WEAVERVILLE	NC	28787	GABRIELS CREEK	
EDWARDS, CHARLES	P O BOX 1640	WEST JEFFERSON	NC	28694	FRIENDLY GROVE	
EDWARDS, CHARLES D	1701 POLO ROAD	WINSTON-SALEM	NC	27106	COLLEGE PARK	
EDWARDS, DAVID	2390 EVA DRIVE	CONCORD	NC	28025	EVA DRIVE	
EDWARDS, GENE	5850 SELF ROAD	KANNAPOLIS	NC	28081	LANE STREET	
EDWARDS, GRADY	608 HARRIETT STREET	HENDERSON	NC	27536	HENDERSON SECOND	
EDWARDS, HARRY S	111 WEST 10TH STREET	SCOTLAND NECK	NC	27874	SCOTLAND NECK FIRST	
EDWARDS, JOHN	ROUTE 1 BOX 524	COLUMBUS	NC	28722	EMMANUEL	WC
EDWARDS, RANDY	1675 PIPER GAP ROAD	MOUNT AIRY	NC	27030	FAITH	
EDWARDS, RICHARD	3027 AKRON DRIVE	HOPE MILLS	NC	28348	CARROLL MEMORIAL	
EDWARDS, WILLIAM	ROUTE 2 BOX 448	PILOT MOUNTAIN	NC	27041	BROWN MOUNTAIN	
EDWINS, SHUFORD O	12 FRIENDSHIP LANE	PISGAH FOREST	NC	28768	PISGAH FOREST	
EGGERS JR, JOHN	ROUTE 1 BOX 100-A	ZIONVILLE	NC	28698	TABERNACLE	
ELDRIDGE, HOUSTON T	P O BOX 176	NEWELL	NC	28126	NEWELL	
ELDRIDGE, THOMAS	ROUTE 2 BOX 317	ZEBULON	NC	27597	POPLAR SPRINGS	
ELEY, RICHARD	C/O 756 FAIRVIEW ROAD	ASHEVILLE	NC	28803	REED MEMORIAL	
ELLEDGE, BOBBY R	ROUTE 6 BOX 76	NORTH WILKESBORO	NC	28659	LAUREL SPRINGS	
ELLEDGE, CARL	ROUTE 2 BOX 81	RONDA	NC	28670	PLEASANT GROVE	
ELLER, MAX	P O BOX 130	ANGIER	NC	27501	ANGIER	
ELLER, MIKE	P O BOX 1232	PISGAH FOREST	NC	28768	LITTLE COVE	
ELLER, NEAL E	600 OLD HOLLOW ROAD	WINSTON-SALEM	NC	27105	BETHANY	
ELLER, VERNON	ROUTE 1 BOX 118-A	FERGUSON	NC	28624	EMMANUEL	
ELLIOTT, CLIFTON	ROUTE 1 BOX 286	MARBLE	NC	28905	TOMOTLA	
ELLIOTT, DANIEL	145 GRAHAM ROAD	MURPHY	NC	28906	MOUNT CARMEL	
ELLIOTT, THOMAS C	P O BOX 339	CLAYTON	NC	27520	HOCUTT MEMORIAL	
ELLIS, DALE	ROUTE 4 BOX 270	STATESVILLE	NC	28677	NEW HOPE	
ELLIS, JAMES RALPH	1015 MOOREBROOK DRIVE	CHARLOTTE	NC	28214	WESTVIEW	
ELLYSON JR, STILES	ROUTE 2 BOX 310	FAYETTEVILLE	NC	28301	MACEDONIA	
ELMORE, BAILEY	124 OAK GROVE CHURCH ROAD	MOUNT AIRY	NC	27030	OAK GROVE	
ELMORE, R GRAHAM	ROUTE 3 BOX 299	GOLDSBORO	NC	27530	TRINITY	
ELMORE, RICHARD	3505 LAWNDALE DRIVE	GREENSBORO	NC	27408	LAWNDALE	
EMORY, WORTH G	329 IVY HILL ROAD	WEAVERVILLE	NC	28787	IVY HILL	
ENGLAND, RAY	314 SOUTH RANSOM STREET	GASTONIA	NC	28052	FRALEY MEMORIAL	
ENGLISH, DONALD	600 SPRING AVENUE	SPRING LAKE	NC	28390	CENTRAL	
ENGLISH, LAWRENCE	ROUTE 4 BOX 180-A	HAYESVILLE	NC	28904	MEADOW GROVE	
ENGLISH, LESTER	ROUTE 1 BOX 184	NAKINA	NC	28455	OPEN DOOR	
ENGLISH, ROBERT	ROUTE 7 BOX 398	MORGANTON	NC	28655	SMYRNA	
ENLOE, JOHNNY	ROUTE 2 BOX 62	HAMPTONVILLE	NC	27020	FLAT ROCK	
ENSLEY, CARROLL	P O BOX 146	BALSAM	NC	28707	BIG RIDGE	
ENSLEY, JERRY	510 LITTLE MOUNTAIN ROAD	WAYNESVILLE	NC	28786	CRABTREE	
ENZOR, FLOYD I	P O BOX 89	MORRISVILLE	NC	27560	MORRISVILLE FIRST	
ENZOR, WESLEY	1012 NORTH BLOUNT STREET	RALEIGH	NC	27604	PILOT	
ERVIN, CAMERON	124 SMITH DRIVE	DURHAM	NC	27712	BAHAMA	
ERWIN, EDWARD	P O BOX 668	ELM CITY	NC	27822	ELM CITY	
ESKEW, RICHARD S	P O BOX 668	YADKINVILLE	NC	27055	YADKINVILLE FIRST	
ESTEP, HOWARD	ROUTE 8 BOX 2240	ELIZABETHTON	TN	37643	BIG ROCK CREEK	
ESTER, MIKE	P O BOX 1614	GOLDSBORO	NC	27530	PINEVIEW	
ESTES II, HENRY B	P O BOX 608	HENRIETTA	NC	28076	HAYNES MEMORIAL	
ESTES, ARTHUR	101 MCDONALD STREET	TRYON	NC	28782	TRYON SECOND	
ESTES, LARRY	4231 ARROWHEAD DRIVE N	HICKORY	NC	28601	NEW LIFE	WC
ETHERIDGE, DONALD	ROUTE 1 BOX 295/HWY 210	SMITHFIELD	NC	27577	PISGAH	
EVANS JR, ROBERT B	47 CRESTVIEW STREET	GRANITE FALLS	NC	28630	GRANITE FALLS FIRST	
EVANS, EUGENE	ROUTE 1 BOX 324-A (2)	NAKINA	NC	28455	GORES CHAPEL	
EVANS, EUGENE	ROUTE 1 BOX 324-A	NAKINA	NC	28455	NEW BRITTON	
EVANS, KEN	P O BOX 1505	ATLANTIC BEACH	NC	28512	BOGUE BANKS	
EVANS, LAURY	ROUTE 3 BOX 726	SHALLOTTE	NC	28459	CALABASH	
EVANS, LESTER	103 NUTBUSH COURT	HILLSBOROUGH	NC	27278	COLONIAL HILLS	
EVANS, TERRY	ROUTE 2 BOX 1118	SPRUCE PINE	NC	28777	LIBERTY HILL	
EVINGTON, MAX	333 NORTH MAIN STREET	RAEFORD	NC	28376	RAEFORD FIRST	
EWING, WILLIAM	ROUTE 2 BOX 118-AA	LAWNDALE	NC	28090	PLAINS VIEW	
EZELL SR, J M	ROUTE 6 BOX 299	RUTHERFORDTON	NC	28139	MOUNTAIN VIEW R	
FAILE, MARVIN E	1127 JIMREE AVENUE	FAYETTEVILLE	NC	28301	TEMPLE	
FAIRCLOTH, ELWOOD	113 DONVIC DRIVE	HIGH POINT	NC	27260	OAK GROVE	
FAIRCLOTH, ROBERT	1203 MAGNOLIA STREET	GREENSBORO	NC	27401	MAGNOLIA STREET	
FAIRFAX, DANNY	ROUTE 2 BOX 537-3A	LELAND	NC	28451	FARMERS CHAPEL	
FAIRFAX, DOUGLAS	ROUTE 2 BOX 485-B	LELAND	NC	28451	COMMUNITY CHAPEL	
FARAG, CHARLES	4815 IRIS LAKE COURT	RALEIGH	NC	27604	ARABIC	MS
FARISS JR, JOHN H	ROUTE 1 BOX 147	WARRENTON	NC	27589	WARREN PLAINS	
FARMER, GENE	110 WEST HILL STREET	MURPHY	NC	28906	SHOAL CREEK	
FARMER, JIMMIE H	2023 ECHO LANE	GASTONIA	NC	28052	UNITY G	
FARMER, MIKE	71 FISHER CREEK	SYLVA	NC	28779	LUMBERTON	
FARMER, RONNIE FAIN	P O BOX 591	DALLAS	NC	28034	HARDIN	
FARMER, TERRY	P O DRAWER F	NEWPORT	NC	28570	NEWPORT	
FARRAR, RONALD	P O BOX 696	PITTSBORO	NC	27312	PITTSBORO	
FARROW, DONALD	5148 SEDGEBROOK ROAD	KERNERSVILLE	NC	27284	WAUGHTOWN	
FARTHING, EARL	ROUTE 3 BOX 293	ELIZABETHTOWN	NC	28337	ELIZABETHTOWN	
FAUCETT, GENE	2616 SOUTH CHURCH STREET	ROCKY MOUNT	NC	27804	SOUTHSIDE	
FAUCETTE, JOEY	ROUTE 1 BOX 266-B	ROCKY POINT	NC	28457	RILEYS CREEK	
FAULK, GROVER	ROUTE 1 BOX 210	TABOR CITY	NC	28463	MOUNT SINAI	
FAULK, J GRADY	P O BOX 247	PINEVILLE	NC	28134	STOUGH MEMORIAL	
FELTS, BILLY	ROUTE 1 BOX 749	NORTH WILKESBORO	NC	28659	ROCK SPRINGS	

FELTS, RICKY	ROUTE 1 BOX 132	MILLERS CREEK	NC	28651	PLEASANT HOME
FERGUSON, BERVIN	ROUTE 1 BOX B1	CLARKTON	NC	28433	WHITES CREEK
FERGUSON, BILLY	ROUTE 1	CANTON	NC	28716	ROCKY FACE
FERGUSON, ROBERT	ROUTE 2 BOX 2B5-A	STONY POINT	NC	28678	MOUNT NEBO
FERRELL JR, EDGAR E	101 TAYLOR STREET	BLACK MOUNTAIN	NC	28711	BLACK MOUNTAIN FIRST
FERRELL, DONALD W	ROUTE 2 BOX 394	NEWTON	NC	28658	MOUNT RUHAMA
FERRELL, ERNEST	1914 S MIAMI BOULEVARD	DURHAM	NC	27703	BETHESDA
FIELDS, STANFORD L	3117 WHITING AVENUE	CHARLOTTE	NC	28205	WHITING AVENUE
FIELDS, TOMMY	ROUTE 5 BOX 61	WHITEVILLE	NC	28472	FAITH
FISH JR, LLOYD V	1 SCOTTS CREEK PLACE	SYLVA	NC	28779	SCOTTS CREEK
FISHBAUGH, JOHN H	ROUTE 2 BOX 261	ZEBULON	NC	27597	PINE RIDGE
FISHER, MARTIN	105 WELLS GROVE ROAD	FRANKLIN	NC	28734	WELLS GROVE
FISHER, RICHARD	ROUTE 11 BOX 605	HICKORY	NC	28601	FAIRGROVE
FISHER, ROBERT	204 FREEMAN STREET	RUTHERFORDTON	NC	28139	ROCK SPRING
FISHER, WILLIAM GREY	20 1/2 IVY TRAILS	WEAVERVILLE	NC	28787	SHOAL CREEK
FITE, HAROLD	ROUTE 2 BOX 144-F	CHERRYVILLE	NC	28021	EASTSIDE S
FITTS, RUSSELL	ROUTE 1	LAWNDALE	NC	28090	ZION
FLEMING, JACK	2427 LEWISTON DRIVE	GASTONIA	NC	28054	LOWELL FIRST
FLOWE, G GLENN	8501 STONE FACE ROAD	CHARLOTTE	NC	28214	CHAPMAN MEMORIAL
FLOWERS, JACK	ROUTE 1 BOX 271	MAYODAN	NC	27027	EAGLE FALLS
FLOWERS, JAMES	ROUTE 4 BOX 307	CLINTON	NC	28328	UNION GROVE
FLOWERS, NORMAN	2524 GEMWAY DRIVE	CHARLOTTE	NC	28216	NORTHDALE
FLOYD, DARRELL	ROUTE 11 BOX 184	LUMBERTON	NC	28358	CEDAR GROVE
FLOYD, ROBERT J	ROUTE 13 BOX 1609	LEXINGTON	NC	27292	NORTH LEXINGTON
FLOYD, TOMMY C	273 INDIAN GROVE CH ROAD	MOUNT AIRY	NC	27030	INDIAN GROVE
FLYNN SR, CHARLES	ROUTE 1 BOX 114	DELCO	NC	28436	BETHLEHEM
FOGLEMAN, J ALLISON	1811 DIAL DRIVE	DURHAM	NC	27713	BEREA
FOLK, AUBREY	531 HAYWOOD ROAD	ASHEVILLE	NC	28806	CALVARY
FONVIELLE, CARROLL B	ROUTE 3 BOX 620	BLADENBORO	NC	28320	SHADY GROVE
FORBES, CLARENCE	206 SUNSET DRIVE	WILLIAMSTON	NC	27892	WEST END WA
FORBES, KENNETH	30 DOVERS BRANCH ROAD	BURNSVILLE	NC	28714	BLUE ROCK
FORD, CAM	331 FOREST ROAD	OXFORD	NC	27565	POPLAR CREEK
FORD, DON	ROUTE 3 BOX 302-B	BAKERSVILLE	NC	28705	MCKINNEY COVE
FORE, ROBBIE	P O BOX 159	CERRO GORDO	NC	28430	CERRO GORDO
FORREST, COLEN	ROUTE 2 BOX 8	PINNACLE	NC	27043	COPELAND
FORRESTER, PAUL	ROUTE 1 BOX 375	BLADENBORO	NC	28320	NORTHSIDE
FORTNER, JAMES	P O BOX 1553	ROXBORO	NC	27573	MOUNTAIN ROAD
FORTNER, PAT	ROUTE 2 BOX 68	SEAGROVE	NC	27341	ASBURY
FOSTER, DON	ROUTE 4 BOX 398	BOONE	NC	28607	MOUNT VERNON
FOSTER, DOUG	ROUTE 6 BOX 581	TAYLORSVILLE	NC	28681	MOUNT OLIVE
FOSTER, HENRY LEE	311 WEST BLUE STREET	SAINT PAULS	NC	28384	LUMBER BRIDGE
FOSTER, JOHNNY	ROUTE 2 BOX 371	CANTON	NC	28716	EAST FORK
FOSTER, LARRY	P O BOX 1273	BRYSON CITY	NC	28713	ELA
FOSTER, REX	ROUTE 7 BOX 81	NORTH WILKESBORO	NC	28659	FISHING CREEK
FOUNTAIN, JERALD F	609 NORTH WINGATE STREET	WAKE FOREST	NC	27587	GLEN ROYAL
FOUSHEE, GARLAND	ROUTE 4 BOX 79	FAIRMONT	NC	28340	BALTIMORE
FOUTS, THOMAS	1002 BRYSON CITY ROAD	FRANKLIN	NC	28734	RIDGE CREST
FOWLER, BILLY	ROUTE 4 BOX 159	LELAND	NC	28451	CASTLE HAYNE
FOWLER, HARRY H	129 GULFTIDE COURT	ROCKY MOUNT	NC	27801	MEDICAL CENTER
FOWLER, PAUL	512 EAST COURT	JACKSONVILLE	NC	28540	NEW RIVER
FOWLER, W A	ROUTE 1/WHITE ROCK BPT CH	CANDLER	NC	28715	WHITE ROCK
FOX, DEAN	301 OLD HWY 20	MARSHALL	NC	28753	PINEY GROVE
FOX, J RUEL	ROUTE 1 BOX 318	HIDDENITE	NC	28636	FAIRVIEW
FOX, JAMIE	ROUTE 14 BOX 184	STATESVILLE	NC	28677	MOUNTAIN ROAD
FOX, LAWRENCE	1 CREASMAN PLACE	ASHEVILLE	NC	28806	REYNOLDS
FOX, NATHAN W	P O BOX 673	NORWOOD	NC	28128	MEMORIAL
FOX, RAY	137 SHEPHERDS CREEK ROAD	BRYSON CITY	NC	28713	MOUNT ZION
FOX, REAVIS	ROUTE 3 BOX 315/ELLER RD	GASTONIA	NC	28054	HILLVIEW
FOX, W P	6424 NEW CASTLE ROAD	FAYETTEVILLE	NC	28303	OAKTON
FRADY, CALVIN D	115 HART ROAD	PISGAH FOREST	NC	28768	HOLLY SPRINGS
FRADY, FRED	171 GREEN VALLEY CIRCLE	WAYNESVILLE	NC	28786	RICHLAND
FRADY, PHILLIP	1111 PARAMOUNT CIRCLE	GASTONIA	NC	28052	WEST FRANKLIN AVENUE
FRADY, W TOM	ROUTE 2 BOX 207	RUTHERFORDTON	NC	28139	OAK SPRINGS
FRANKS, JACK L	P O BOX 34	PINETOPS	NC	27864	PINETOPS
FRAZIER, MICHAEL	P O BOX 307	BOSTIC	NC	28018	BOSTIC FIRST
FREE JR, J DIXON	1117 SOUTH BOULEVARD	CHARLOTTE	NC	28203	PRITCHARD MEMORIAL
FREEMAN, BILLY G	1053 UNION STREET SOUTH	CONCORD	NC	28025	COLDWATER
FREEMAN, DAN LEE	ROUTE 8 BOX 772	MOORESVILLE	NC	28115	BEREA
FREEMAN, EUGENE	ROUTE 3 BOX 250	HAYESVILLE	NC	28904	BETHABARA
FREEMAN, G E	ROUTE 1 BOX 195	NEBO	NC	28761	HARMONY GROVE
FREEMAN, JERRY	P O BOX 22	MARS HILL	NC	28754	MOUNT PLEASANT
FREEMAN, MICHAEL	ROUTE 1 BOX 239	NORWOOD	NC	28128	COTTONVILLE
FRYAR JR, WILLIAM	P O BOX 431	TOBACCOVILLE	NC	27050	MACEDONIA
FUGATE, KENNETH	P O BOX 358	DANA	NC	28724	REFUGE
FUGATE, MICHAEL	RT 1 BOX 33/BOYS CAMP RD	LAKE LURE	NC	28746	CHIMNEY ROCK
FULBRIGHT SR, TONY M	P O BOX 534	DALLAS	NC	28034	COMMUNITY
FULLER, GEORGE	ROUTE 3 BOX 139	WAKE FOREST	NC	27587	WOODLAND
FUNDERBURK, BILL	ROUTE 2 BOX 238	INDIAN TRAIL	NC	28079	WILMONT
FUNDERBURK, LAWRENCE E	ROUTE 2 BOX 238-C	INDIAN TRAIL	NC	28079	EMMANUEL
FURR, WILLIAM J	4815 SIX FORKS ROAD	RALEIGH	NC	27609	TRINITY
FUTCH, RAYMOND	3812 GROOMETOWN ROAD	GREENSBORO	NC	27407	PLEASANT GROVE
FUTRELL, FELIX	ROUTE 3 BOX 221	FOUR OAKS	NC	27524	BURNELL
FUTRELLE, DUNCAN L	#3 CHERRY RIDGE ROAD	PISGAH FOREST	NC	28768	BREVARD FIRST
GADDIS, RICHARD	46 SHADOWBROOK ROAD	MOUNT HOLLY	NC	28120	RANLO
GADDY, GRADY L	ROUTE 2 BOX 164	MARS HILL	NC	28754	LAUREL VALLEY
GAINES, JEWELL	ROUTE 1	HAYESVILLE	NC	28904	DOWNINGS CREEK
GALE JR, FORREST M	911 FERNCREST DRIVE	DURHAM	NC	27705	EDGEMONT
GALES, DAVID A	3321 THE PLAZA	CHARLOTTE	NC	28205	PLAZA
GALYON, RON	ROUTE 3 BOX 442	ROXBORO	NC	27573	ANTIOCH
GAMBLE, JERRY F	ROUTE 4 BOX 122	MORGANTON	NC	28655	MOUNT HOME
GAMMONS, TIM	ROUTE 11 BOX 3544	LEXINGTON	NC	27292	WALTERS GROVE
GANDY, RICHARD	ROUTE 6 BOX 281	GOLDSBORO	NC	27530	UNION
GANDY, STEVE	9905 VERDAS PATH	CHARLOTTE	NC	28212	ARLINGTON
GANDY, WILLIAM W	2915 GOLDMINE ROAD	MONROE	NC	28110	NEW SALEM
GANN, CECIL	ROUTE 1 BOX 83	MAYODAN	NC	27027	COMMUNITY
GANTT, BOBBY	207 SOUTH BROADWAY	FOREST CITY	NC	28043	FLORENCE
GARCIA, LUIS	110 BAYSDEN DRIVE	JACKSONVILLE	NC	28540	FIRST HISPANIC MS
GARDNER, DAVID	4315 LEESVILLE ROAD/#20-H	RALEIGH	NC	27612	MOUNT OLIVET
GARDNER, WILLIE	ROUTE 1 BOX 786	WILLIAMSTON	NC	27892	RIVERSIDE
GARNER SR, WESLEY	ROUTE 2 BOX 536	TIMBERLAKE	NC	27583	BERRY'S GROVE
GARNER, AMOS	ROUTE 1 BOX 255	SEAGROVE	NC	27341	CALVARY
GARNER, CARL K	910 PALMER LANE	WINSTON-SALEM	NC	27107	ANTIOCH
GARNER, DARRELL	ROUTE 1 BOX 47-C	BEAR CREEK	NC	27207	HICKORY GROVE
GARNER, FRANK H	51 LOUISA CHAPEL ROAD	FRANKLIN	NC	28734	MASHBURN BRANCH
GARNER, GARY	ROUTE 3 BOX 320	RUTHERFORDTON	NC	28139	PLEASANT GROVE
GARNER, HUGH P	P O BOX 690	WAYNESVILLE	NC	28786	WAYNESVILLE FIRST
GARREN, ROBERT	627 CLEARVIEW CIRCLE	HENDERSONVILLE	NC	28739	WARRIOR MOUNTAIN
GARRIS, GERALD	ROUTE 3 BOX 314	DUDLEY	NC	28333	POPLAR GROVE
GARRISON, MERVEN	11 SCHOOL HOUSE ROAD	HORSE SHOE	NC	28742	FRENCH BROAD
GASKINS, ERIC	ROUTE 2 BOX 13	BEAR CREEK	NC	27207	SANDY BRANCH
GASKINS, EUGENE B	ROUTE 3 BOX 740	BLADENBORO	NC	28320	SANDY GROVE
GASKINS, ROBERT	ROUTE 3 BOX 129-C (2)	TABOR CITY	NC	28463	POLEY BRIDGE
GASKINS, ROBERT	ROUTE 3 BOX 129-C	TABOR CITY	NC	28463	SANDY PLAINS
GATHINGS, WAYNE	P O BOX 701	WADESBORO	NC	28170	BROWNS CHAPEL
GAY JR, WILLIAM	312 NORTH KIRKWOOD AVENUE	ROCKY MOUNT	NC	27801	EDGEMONT
GAY, MICHAEL A	631 OAKLAND DRIVE	SPINDALE	NC	28160	ADAVILLE

GENTRY, JACK	ROUTE 2 BOX 25	CARTHAGE	NC	28327	BETHLEHEM	
GENTRY, RON	ROUTE 2 BOX 1057	MARION	NC	28752	WESTMINSTER	
GENTRY, THOMAS	P O BOX 2332	LUMBERTON	NC	28358	BEREA	
GEORGE, NEIL	ROUTE 2 BOX 426	HIDDENITE	NC	28636	WAYFOUND	
GERALD, JOE	P O BOX 243	HOPE MILLS	NC	2834B	GOLFVIEW DRIVE	
GERALD, WORTH	ROUTE 5 BOX 490	LUMBERTON	NC	2835B	ZION HILL	
GIBSON JR, HERBERT L	P O BOX 625	HIGHLANDS	NC	28741	HIGHLANDS FIRST	
GIBSON, CARSON	759 OLD MURPHY ROAD	FRANKLIN	NC	28734	CARTOOGECHAYE	
GIBSON, JAMES	P O BOX B24	CARTHAGE	NC	28327	CARTHAGE FIRST	
GIBSON, KENNETH L	P O BOX 579	CHERRYVILLE	NC	28021	MOUNT ZION	
GIBSON, LONNIE	ROUTE 2 BOX 53	MOUNT GILEAD	NC	27306	STONEY FORK	
GIBSON, ORBORN	ROUTE 1 BOX 34-A	CLARKTON	NC	28433	GRACE	
GIBSON, T M	ROUTE 5 BOX 525	CANTON	NC	28716	CALVARY ROAD	
GIBSON, WILEY	120 NORTH CANTON ROAD	CANTON	NC	28716	NORTH CANTON	
GIFFIN, DAVID L	ROUTE 7 BOX 207	MORGANTON	NC	28655	HARTLAND	
GILBERT, ROGER B	412 NORTH MADISON STREET	WHITEVILLE	NC	28472	WHITEVILLE FIRST	
GILBERT, RONALD G	ROUTE 2 BOX 9	ROARING RIVER	NC	28669	ROARING RIVER	
GILBREATH, DAVID L	ROUTE 8 BOX 197	MOCKSVILLE	NC	27028	EATONS	
GILES, LESLIE	6767 HILLSBOROUGH STREET	RALEIGH	NC	27606	EPHESUS	
GILLESPIE, WILLIAM	ROUTE 2 BOX 56	LEICESTER	NC	28748	WALNUT CREEK	
GILLIAM, MAURICE	ROUTE 3 BOX 47-A	WHITEVILLE	NC	2B472	IRON HILL	
GILLILAND, PETER H	420 NORTH MERCER STREET	ROCKY MOUNT	NC	27801	CHURCH OF GOD'S GLORY	
GILMORE, MICHAEL K	700 WAYSIDE DRIVE	WINSTON-SALEM	NC	27107	OAKLAWN	
GILSTRAP, CURTIS	P O BOX 332	SPINDALE	NC	28160	MAIN STREET	
GIST, TOMMY	ROUTE 1 BOX 44-A	PEMBROKE	NC	2B372	BURNT SWAMP	
GLADDEN, TERRY	P O BOX 18B	STOVALL	NC	275B2	STOVALL	
GLASGOW, JACK	BOX 366	ZEBULON	NC	27597	ZEBULON	
GLASGOW, W ROBERT	P O BOX 788	JAMESTOWN	NC	27282	JAMESTOWN FIRST	
GLENN, LAWRENCE	ROUTE 1 BOX 414	SPRUCE PINE	NC	2B777	PLEASANT GROVE	
GLOVER, DANNY R	3707 GARRETT ROAD	DURHAM	NC	27707	CRESSET	
GLOVER, DAVID	712 PENNWOOD LANE	CHARLOTTE	NC	28215	LIFE	MS
GLOVER, JOHN P	ROUTE 1 BOX 176	CASAR	NC	28020	TABERNACLE	
GLOVER, THOMAS	ROUTE 1 BOX 79-B	SCRANTON	NC	27875	SLADESVILLE	
GOBLE, ELBERT	ROUTE 5 BOX 694	TAYLORSVILLE	NC	28681	DOVER	
GODFREY, DONALD L	ROUTE 4 BOX 609	LOUISBURG	NC	27549	HICKORY ROCK	
GODWIN, JAMES HUGHET	P O BOX 56 (2)	CERRO GORDO	NC	28430	CHINA GROVE	
GODWIN, JAMES HUGHET	P O BOX 56	CERRO GORDO	NC	28430	RAYNHAM	
GODWIN, JOSEPH	P O BOX 517	MARS HILL	NC	28754	PLEASANT GAP	
GODWIN, RANDY	4275 GLENN HIGH ROAD	WINSTON-SALEM	NC	27107	GLENN VIEW	
GOFORTH, DOUGLAS	ROUTE 3 BOX 486	STATESVILLE	NC	28677	SHADY GROVE	
GOFORTH, JOHN B	ROUTE 1 BOX 286	MOORESBORO	NC	28114	PROSPECT	
GOINS, OTIS	1311 OLD CHARLOTTE ROAD	ALBEMARLE	NC	28001	IMMANUEL	
GOINS, TIMOTHY	P O BOX 326	HARRELLSVILLE	NC	27942	CHRISTIAN HARBOR	
GOLD JR, MARCUS C	274 POPLAR TENT ROAD	CONCORD	NC	28025	POPLAR GROVE	
GOLDEN, ROBERT	ROUTE 3 BOX 252	LEICESTER	NC	28748	CANEY FORK	
GOLDEN, WARREN	ROUTE 3	MURPHY	NC	28906	BEALTOWN	
GOLDFINCH, SYDNEY L	2B9B-B WILLOW COVE DRIVE	WINSTON-SALEM	NC	27107	WALNUT COVE FIRST	
GOODE, ROBERT	P O BOX 275	TROUTMAN	NC	28166	TROUTMAN	
GOODEN, KENNY	ROUTE 5 BOX 315-A	HIGH POINT	NC	27263	PILOT VIEW	
GOODIN, JOHN	P O BOX 20003	RALEIGH	NC	27619	NEW COVENANT LIFE	
GOODMAN, JOHNNY	ROUTE 1 BOX 113-B	JEFFERSON	NC	28640	BUFFALO	
GOODMAN, KERMIT	ROUTE 1 BOX 121-SC	DEEP GAP	NC	28618	GRASSY CREEK	
GOODMAN, LAWRENCE	ROUTE 9 BOX 587	HENDERSONVILLE	NC	28739	EBENEZER	
GOODROE, DAVID H	423 NORTH 23RD STREET	WILMINGTON	NC	28405	CALVARY	
GOODWIN, BRUCE	110 HOMEWARD DRIVE	ROCKINGHAM	NC	28379	RICHMOND	
GOODWIN, CALEB W	BOX 6B	WALSTONBURG	NC	27888	STOKES	
GOODWIN, GERALD C	2703 HOLLOWAY STREET	DURHAM	NC	27703	DURHAM MEMORIAL	
GORDON JR, GILLIAM	P O BOX 126	WARRENTON	NC	27589	NORTH WARRENTON	
GORDON, DAVID	DRAWER 100	EARL	NC	28038	NEW HOPE	
GORE, CHARLES ALAN	ROUTE 2 BOX 444	ROSEBORO	NC	28382	PINEY GREEN	
GORE, JAMES M	42 IRONGATE	MILLERS CREEK	NC	28651	MILLERS CREEK	
GORE, SAMUEL W	P O BOX 868	HENDERSONVILLE	NC	28739	VALLEY HILL	
GOSNELL, LLOYD	ROUTE 1 BOX 177	MOORESVILLE	NC	28115	ROCKWELL	
GOSS, STEVE	202 EAST COLLEGE STREET	WARSAW	NC	28398	WARSAW	
GOSSETT, NORMAN	1925 WARD STREET	DURHAM	NC	27707	FIELDCREST	
GOUGE, D STEVEN	4121 SEAFORTH DRIVE	CHARLOTTE	NC	28205	EASTWAY	
GOUGE, GEORGE	6317 LOVE MILL ROAD	MONROE	NC	28110	ANTIOCH	
GOUGE, RALPH	113 KNOB CREEK LANE	MORGANTON	NC	28655	CALVIN HEIGHTS	
GRAHAM, WILLARD	900 WRIGHT ROAD	MURPHY	NC	28906	BEAR PAW	
GRANT, DONALD S	6621 HOWIE MINE CHURCH RD	WAXHAW	NC	28173	FELLOWSHIP	
GRANT, J D	ROUTE 1 BOX 874	SYLVA	NC	28779	LOVEDALE	
GRANT, JESSE J	SILVERMINE ROAD/BOX 57	BRYSON CITY	NC	28713	SILVERMINE	
GRANT, JOHN A	1110 PRICE DAIRY ROAD	MONROE	NC	28110	SHILOH	
GRANTHAM, MATT L	P O BOX 392	SALEMBURG	NC	28385	FREEDOM	
GRAVES, DAN	ROUTE 3 BOX 81 1/2	WINDSOR	NC	27983	EDGEWOOD	
GRAVES, THOMAS	300 HAWTHORNE LANE	CHARLOTTE	NC	28204	SAINT JOHNS	
GRAY, GERALD	ROUTE 3 BOX 147-M	WAKE FOREST	NC	27587	GOOD HOPE G	
GRAY, KERMIT	278 PINEY GROVE CHURCH RD	MOUNT AIRY	NC	27030	PINEY GROVE	
GRAY, MARK	436 NORTH OAKLAND AVENUE	EDEN	NC	27288	OSBORNE	
GRAY, RUSSELL	P O BOX 82 (2)	COLUMBIA	NC	27925	COLUMBIA	
GRAY, RUSSELL	P O BOX 82	COLUMBIA	NC	27925	SOUNDSIDE MISSIONARY	
GREEN, C A	ROUTE 2 BOX 1120	BUTLER	TN	37640	BEECH MOUNTAIN	
GREEN, JAMES	ROUTE 2 BOX 294	OLD FORT	NC	28762	BETHLEHEM	
GREEN, JOHN	ROUTE 1 BOX 182	KINSTON	NC	28501	GRAINGER	
GREEN, KENNETH LEE	P O BOX 203	SEAGROVE	NC	27341	ANTIOCH	
GREEN, LELAND	602 SWANSON ROAD SW	LENOIR	NC	28645	BETHANY	
GREEN, LEWIS G	100 WOODBRIDGE ROAD	HAMPSTEAD	NC	28443	TOPSAIL	WC
GREEN, MARVIN	ROUTE 6 BOX 345-A	FOREST CITY	NC	28043	BETHANY	
GREEN, VAN	95 WESLEY STREET	CANTON	NC	28716	RED BANK	
GREENE JR, A B	807 ROSEWOOD DRIVE	ROXBORO	NC	27573	WESTWOOD	
GREENE, BILL	ROUTE 2 BOX 77	SYLVA	NC	28779	CALVARY	
GREENE, CARL	P O BOX 215	MOORESBORO	NC	28114	MOUNT ZION	
GREENE, DEXTER	730 WILLOW STREET	HENDERSONVILLE	NC	28739	WEST HENDERSONVILLE	
GREENE, HAROLD	1007 W ARLINGTON BLVD	GREENVILLE	NC	27834	ARLINGTON STREET	
GREENE, HOMER F	ROUTE 6 BOX 1077	HICKORY	NC	28601	SANDY RIDGE	
GREENE, JOHN R	MOUNT ZION ROAD	DEEP GAP	NC	28618	TIMBERED RIDGE	
GREENE, K THOMAS	400 S CLAIBORNE STREET	GOLDSBORO	NC	27530	MADISON AVENUE	
GREENE, LARRY J	WHITE OAK ROAD	BAKERSVILLE	NC	28705	WHITE OAK	
GREENE, LEE RAY	1108 AVON AVENUE	BURLINGTON	NC	27215	KINNETT MEMORIAL	
GREENE, MAX	ROUTE 8/SETZERS CRK ROAD	LENOIR	NC	28645	FREE SPIRIT	WC
GREENE, RAY	ROUTE 2 BOX 383	VILAS	NC	28692	WILLOW VALLEY	
GREENE, ROSCOE	ROUTE 3 BOX 245	LENOIR	NC	28645	MOUNT PARON	
GREENE, VICTOR A	308 HILLCREST CIRCLE	SPRUCE PINE	NC	28777	SPRUCE PINE FIRST	
GREENWAY, COLEMAN	2514 WEEKSVILLE ROAD	ELIZABETH CITY	NC	27909	RIVERSIDE	
GREENWOOD, BILL	ROUTE 4 BOX 465	DOBSON	NC	27017	SALEM	
GREER, BILL	P O BOX 427	SHALLOTTE	NC	28459	LEBANON	
GREER, ELIJAH	ROUTE 1	CRESTON	NC	28615	PROSPERITY	
GREER, JAMES E	7624 BRAMBLEWOOD ROAD	CHARLOTTE	NC	28210	TRINITY	
GREER, W AVENT	ROUTE 1 BOX 106	ZIONVILLE	NC	28698	UNION	
GREGORY, BOYCE	ROUTE 5 BOX 160	FOREST CITY	NC	28043	CRESTVIEW	
GREGORY, RONALD	P O BOX 597	BRYSON CITY	NC	28713	DEEP CREEK	
GRIFFIN III, J W	3031 BUFFALO ROAD	CLAYTON	NC	27520	WHITE OAK	
GRIFFIN, J D	206 MEADOW CREEK ROAD	LOCUST	NC	28097	BEREA	
GRIFFIN, JAMES A	ROUTE 6 BOX 215	REIDSVILLE	NC	27320	FAIRVIEW	
GRIFFIN, KENSLEY	224 CURTIS PARKER ROAD	ALEXANDER	NC	28701	UNION VALLEY	
GRIFFIN, WILLIAM	803 FRANKLIN AVENUE	LUMBERTON	NC	28358	MOUNT MORIAH	

GRIFFITH, BRYAN JAMES	P O BOX 11-B/HWY 19-E	MINNEAPOLIS	NC	28652	GREEN VALLEY
GRIFFITH, CHARLES	ROUTE 2 BOX 47B-A	ROSEBORO	NC	28382	PLEASANT UNION
GRIFFITH, GLEN	P O BOX 40	MINNEAPOLIS	NC	28652	PLEASANT HILL
GRIFFITH, STEVE	ROUTE 2 BOX 484	SPRING HOPE	NC	27882	HOLLY GROVE
GRIGG, EDDIE	2202 PLEASANT HILL CH RD	SHELBY	NC	28150	PLEASANT HILL
GRIGGS JR, FRED	ROUTE 13 BOX 95	HENDERSONVILLE	NC	28739	PLEASANT HILL
GRINDELAND, RICHARD O	ROUTE 2 BOX 467	BAKERSVILLE	NC	28705	MOUNTAIN VIEW
GRINDSTAFF, GERALD	110 MURPHY COURT	MORGANTON	NC	28655	CENTRAL
GRINDSTAFF, HAROLD	ROUTE 1 BOX 225	NORTH WILKESBORO	NC	28659	CENTER
GRINDSTAFF, W DEAN	ROUTE 1 BOX 195-A	MARS HILL	NC	28754	CHAPEL HILL
GRINDSTAFF, WILLIAM	BOX 191	SPRUCE PINE	NC	28777	WHITES MEMORIAL
GRISSETT, JAMES E	ROUTE 5 BOX 460	JACKSONVILLE	NC	28540	GUM BRANCH
GRISSOM, MAURICE W	P O BOX 35	CLAYTON	NC	27520	CLAYTON FIRST
GROOVER, V MARTIN	P O BOX 525	MAMERS	NC	27552	ANTIOCH
GROVES, CLAY	ROUTE 2 BOX 411	IRON STATION	NC	28080	FAITH
GROVES, RICHARD E	1954 FACULTY DRIVE	WINSTON-SALEM	NC	27106	WAKE FOREST
GRUBER, RANDY	180 BONAPARTE DRIVE	CALABASH	NC	28459	BEULAH
GUNTER, CARLTON	ROUTE 2 BOX 216	FUQUAY-VARINA	NC	27526	CHALYBEATE SPRINGS
GUNTER, GLENN O	5501 MALLARD DRIVE	CHARLOTTE	NC	28212	CORNERSTONE
GUNTER, PAUL S	ROUTE 3 BOX 1243-A	ASHEVILLE	NC	28806	BENT CREEK
GUNTER, STEVE	P O BOX 280	BALSAM	NC	28707	BALSAM
GUPTON JR, W JOHNSON	472 MORNINGSIDE DRIVE	FAYETTEVILLE	NC	28311	FAYETTEVILLE SECOND
GURGANUS, ANTHONY Z	P O BOX 203	MOUNT OLIVE	NC	28365	MOUNT OLIVE FIRST
GURLEY, DON	40B WEDGEWOOD DRIVE	ARCHDALE	NC	27263	ALBERTSON ROAD
GUTHRIE, WILEY C	8145 CARROUSEL DRIVE	CLEMMONS	NC	27012	UNION HILL
GUTHRIE, WILLIAM G	530 MOTOR ROAD	WINSTON-SALEM	NC	27105	CRESTWOOD
GUY, DENNIS	ROUTE 1 BOX 88	FAISON	NC	28341	GARNERS CHAPEL
GWALTNEY, JERRY	ROUTE 2 BOX 376-A	HIDDENITE	NC	28636	WHITE PLAINS
HAAS, JERRY	619 BRECKENRIDGE ROAD	KANNAPOLIS	NC	28081	BROOKDALE
HACKETT, EMERY	ROUTE 1 BOX 204-G	ZEBULON	NC	27597	WATKINS CHAPEL
HADLEY, DONALD W	111 HOLLYWOOD BOULEVARD	HAVELOCK	NC	28532	HAVELOCK FIRST
HAGAMAN, JAMES	ROUTE 1 BOX 113	ZIONVILLE	NC	28698	RICH MOUNTAIN
HAGAMAN, JAMES	ROUTE 1 BOX 163	ZIONVILLE	NC	28698	ZIONHILL
HAGWOOD, JAMES O	P O BOX 445	ROBERSONVILLE	NC	27871	ROBERSONVILLE FIRST
HAIRE, BENNIE A	387 LAKE EMORY ROAD	FRANKLIN	NC	28734	MOUNTAIN GROVE
HAIRE, MARVIN	P O BOX 146	DAVIS	NC	28524	DAVIS FIRST
HALE JR, WINT	ROUTE 3 BOX B1-C	AHOSKIE	NC	27910	MOUNT TABOR
HALL, ELBERT	ROUTE 2 BOX 70	ARARAT	VA	24053	WILLIS GAP
HALL, FRED J	5759 CRENSHAW DRIVE	HOPE MILLS	NC	28348	FRIENDSHIP
HALL, GARLAND T	2119 RIVERSIDE DRIVE	MOUNT AIRY	NC	27030	VICTORY
HALL, JIM	630 HOLLY SPRINGS ROAD	MOUNT AIRY	NC	27030	HOLLY SPRINGS
HALL, MELVIN	146 LAFAYETTE STREET	WILMINGTON	NC	28403	IVANHOE
HALL, PHILIP	510 WATSON AVENUE	NEW BERN	NC	28560	NATIONAL AVENUE
HALL, RANDY	ROUTE 1 BOX 205	STEM	NC	27581	TALLY HO FIRST
HALL, RAY	ROUTE 6/HANKINS ROAD	MARION	NC	28752	HANKINS
HALL, RICHARD	706 SECOND STREET NE	CONOVER	NC	28613	COVENANT MS
HALL, ROBERT	ROUTE 3 BOX 40-G	CAMERON	NC	28326	HILLMON GROVE
HALL, TERRY	P O BOX 932	CREEDMOOR	NC	27522	LIVING WORD
HALL, THOMAS GENE	P O BOX 286	MARS HILL	NC	28754	MIDDLE FORK
HALL, TIM	501 INGLEWOOD DRIVE	LUMBERTON	NC	28358	FOREST ACRES MS
HALL, WARREN	ROUTE 1 BOX 53	BRASSTOWN	NC	28902	MOUNT MORIAH
HALLMAN, HORACE W	P O BOX 382	HIGH SHOALS	NC	28077	HIGH SHOALS FIRST
HAM, RAY	ROUTE 1 BOX 583	WEST JEFFERSON	NC	28694	CALVARY
HAMBY, G HANFORD	3283 OLD US 70 EAST	BLACK MOUNTAIN	NC	28711	SOUTH ASHEVILLE
HAMBY, JAMES W	P O BOX 306	HUDSON	NC	28638	FELLOWSHIP
HAMILTON, RAY	4459 TIMBER LANE	WINSTON-SALEM	NC	27127	KONNOAK
HAMM, HORACE	P O BOX 940	FUQUAY-VARINA	NC	27526	FUQUAY-VARINA
HAMM, JOHN	1002 WEST FIFTH STREET	SILER CITY	NC	27344	BRUSH CREEK
HAMMOND, BEAVER	247-11 COUNTRY CLUB DRIVE	CONCORD	NC	28025	EASTWOOD
HAMMONDS, EARNEY	ROUTE 5 BOX 577	LUMBERTON	NC	28358	TEN MILE CENTER
HAMPTON, MARVIN	1004 VALLEY RIVER AVENUE	MURPHY	NC	28906	MOUNT LIBERTY
HAMRICK JR, RAYMOND W	ROUTE 1 BOX 206	MAIDEN	NC	28650	MOUNTAIN VIEW
HAMRICK, JAMES	ROUTE 5 BOX 7	KINGS MOUNTAIN	NC	28086	PATHWAY
HANCOCK, BRUCE	326 NORTH GREENBRIAR	STATESVILLE	NC	28677	FRONT STREET
HANCOCK, WILLIAM	ROUTE 3 BOX 80B	ROBBINS	NC	27325	FLINT HILL
HANEY, EVERETTE	ROUTE 6 BOX 723	FAIRVIEW	NC	28730	SPRING MOUNTAIN
HARDIN, CLAYTON	ROUTE 9 BOX 663	MORGANTON	NC	28655	ENON
HARDIN, DAVID	ROUTE 1 BOX 2	LAKE TOXAWAY	NC	28747	NORTH TOXAWAY
HARDIN, DAVID NEIL	P O BOX B76	DENVER	NC	28037	SUNSET LANE
HARDIN, EUGENE	P O BOX 238	BOLTON	NC	28423	BOLTON
HARDIN, GARRY	ROUTE 2 BOX 393	HUDSON	NC	28638	HARRIS CHAPEL
HARDIN, STEVE	831 HIGHWAY 108 EAST	MILL SPRING	NC	28756	PEA RIDGE
HARDWICK, DONALD M	ROUTE 1 BOX 296	NAKINA	NC	28455	SHELL POINT
HARDY, STEVE	1516 GREENWOOD TERRACE	BURLINGTON	NC	27215	HOLLY HILL
HARE, STANLEY H	P O BOX 66	YANCEYVILLE	NC	27379	YANCEYVILLE FIRST
HARKEY, CECIL	ROUTE 5 BOX 558	SPRING LAKE	NC	28390	GOURD SPRINGS
HARKINS, BILL	ROUTE 2 BOX 165	ELON COLLEGE	NC	27244	KERRS CHAPEL
HARLESS, ROSS	ROUTE 2 BOX 130	WEST JEFFERSON	NC	28694	BETHEL
HARMON, WILSON	126 NORTH MAIN STREET	KERNERSVILLE	NC	27284	MAIN STREET
HARPER SR, JERRY E	ROUTE 1 BOX 389	DURHAM	NC	27705	MOUNT HERMON
HARRELL, DENNIS	ROUTE 11 BOX 8	LUMBERTON	NC	28358	HYDE PARK
HARRELL, JOEY	2112 GIBSON AVENUE	WILMINGTON	NC	28403	GIBSON AVENUE
HARRELL, MIKE	ROUTE 2 BOX 433	SPRING HOPE	NC	27882	CYPRESS CHAPEL
HARRELL, STEWART H	ROUTE 2 BOX 409-A	ROANOKE RAPIDS	NC	27870	SOUTH ROSEMARY
HARRINGTON, JAMES A	906 FLORA STREET	ELIZABETH CITY	NC	27909	FELLOWSHIP
HARRIS, DONALD	ROUTE 1 BOX 350	TIMBERLAKE	NC	27583	ROCK GROVE
HARRIS, FREDDIE M	ROUTE 3 BOX 225	WINDSOR	NC	27983	ASKEWVILLE
HARRIS, JIM	ROUTE 9 BOX 313	SALISBURY	NC	28144	FRIENDSHIP
HARRIS, JIM	P O BOX 501	WEST END	NC	27376	WEST END FIRST
HARRIS, LEE	ROUTE 4 BOX 395	PITTSBORO	NC	27312	MOUNT GILEAD
HARRIS, LLOYD	ROUTE 4 BOX 389	MORGANTON	NC	28655	MOUNT GILEAD
HARRIS, MICHAEL	P O BOX 2411	ASHEBORO	NC	27203	GREYSTONE
HARRIS, NORMAN B	P O BOX 42	GIBSONVILLE	NC	27249	ELON COLLEGE FIRST
HARRIS, RICHARD	107 FRAZIER STREET	ARCHDALE	NC	27263	ARCHDALE FIRST
HARRIS, ROBERT E	P O BOX 67	ASHEVILLE	NC	28802	SULPHUR SPRINGS PARK
HARRIS, ROBERT L	ROUTE 5 BOX 533	MORGANTON	NC	28655	GRANDVIEW
HARRIS, STEPHEN	ROUTE 6 BOX 815	FAIRVIEW	NC	28730	TRINITY MSNRY
HARRISON, GEORGE	ROUTE 1 BOX 471	EVERGREEN	NC	28438	FIVE FORK
HARRISON, RON	ROUTE 5 BOX 688	DURHAM	NC	27704	PLAINVIEW
HARRISON, WILLIAM	ROUTE 3 BOX 226	BLADENBORO	NC	28320	WEST BLADENBORO
HARROLD, DEAN	ROUTE 1 BOX 313	HUDSON	NC	28638	POOVEY'S CHAPEL
HART, MARK	ROUTE 2 BOX 443	MOCKSVILLE	NC	27028	ADVANCE
HARTLEY, JAMES T	P O BOX 11	PISGAH FOREST	NC	28768	TEMPLE
HARTSELL, JAMES	ROUTE 6 BOX 570	ALBEMARLE	NC	28001	PLYLER
HARTZOG, EARL	ROUTE 2 BOX 380	WEST JEFFERSON	NC	28694	BLUE RIDGE
HARVEY, BLAIR	ROUTE 2 BOX 34	BURNSVILLE	NC	28714	CRABTREE
HARVEY, SAMUEL	P O BOX 519	GRIFTON	NC	28530	GRIFTON FIRST
HASKINS, WILLIAM (BILL)	P O BOX 55	SEVEN SPRINGS	NC	28578	SEVEN SPRINGS
HASTINGS, BUREN	P O BOX 157	VALDESE	NC	28690	ABEES CHAPEL
HASTINGS, KENDALL	ROUTE 2 BOX 131	ROXBORO	NC	27573	MILL CREEK
HATLEY, JAMES	803 KLONDALE AVENUE	KANNAPOLIS	NC	28081	CONCORD LAKE
HAUSER, THURMAN	ROUTE 1 BOX 62	SANDY RIDGE	NC	27046	OAK RIDGE
HAWKINS, CLYDE	1120 SANDY RIDGE ROAD W	MONROE	NC	28110	SANDY RIDGE
HAWKINS, DANNY R	4753 COLLEGE ACRES DRIVE	WILMINGTON	NC	28403	WRIGHTSVILLE BEACH
HAWKINS, GENE	101 HOLLY SPRINGS CH RD	FRANKLIN	NC	28734	GOLD MINE
HAWKINS, RANDY	P O BOX 349	COVE CITY	NC	28523	COVE CITY

HAWKINS, W HOWARD	2618 HOGAN STREET SW	LENOIR	NC	28645	LAKEVIEW	
HAWKS, LEON	1118 RICHMOND ROAD	ROCKINGHAM	NC	28379	ROBERDELL	
HAYES, DONALD L	ROUTE 2 BOX 64	CARTHAGE	NC	28327	RED BRANCH	
HAYES, GEORGE ELLIOTT	ROUTE 3 BOX 816	MADISON	NC	27025	ELLISBORO	
HAYES, RICHARD	2500 ACADIA STREET	DURHAM	NC	27704	PARK VIEW	
HAYES, TOMMY	ROUTE 2 BOX 203-A	RALEIGH	NC	27610	MOUNT MORIAH	
HAYES, WALTER REE	ROUTE 2 BOX 492	ELIZABETHTOWN	NC	28337	WHITE LAKE	
HAYNER, JERRY D	3110 CLARK AVENUE	RALEIGH	NC	27607	FOREST HILLS	
HAYNES, WAYNE	ROUTE 6 BOX 60-6	LINCOLNTON	NC	28092	CALVARY	
HAYS, GARRETT	ROUTE 3 BOX 293-A	ROCKY MOUNT	NC	27804	DORTCHES	
HEAD, JESSE M	ROUTE 1 BOX 276	MORGANTON	NC	28655	MOUNTAIN VIEW #2	
HEAFNER JR, FRED	ROUTE 3 BOX 587-P	LINCOLNTON	NC	28092	BUFFALO SHOALS	
HEAFNER JR, LANDER	P O DRAWER 8	CROSSNORE	NC	28616	CROSSNORE FIRST	
HEARD, ROBERT	105 TREMONT DRIVE	SALISBURY	NC	28144	OAKDALE	
HEATHERLY, BROADUS	2597 MT SINAI CHURCH RD	SHELBY	NC	28150	MOUNT SINAI	
HEATHERLY, FRANK	ROUTE 1 BOX 217	ARDEN	NC	28704	BETHEL	
HEBBARD, LEIGH	5200 WEST NASH STREET	WILSON	NC	27893	NEW HOPE	
HEDDLE, RONALD J	817 SOUTH MAIN STREET	SALISBURY	NC	28144	STALLINGS MEMORIAL	
HEDGECOCK, STEVE	ROUTE 2 BOX 8-D	PINNACLE	NC	27043	PINNACLE	
HEDRICK, LENNOX	P O BOX 136	ROBBINSVILLE	NC	28771	BEAR CREEK	
HEFNER, CONRAD	ROUTE 1 BOX 268	IRON STATION	NC	28080	SHARON	
HEFNER, OLIN D	507 SOUTH MAIN STREET	RED SPRINGS	NC	28377	RED SPRINGS FIRST	
HEFNER, VINCE	P O BOX 484	MARSHALL	NC	28753	MARSHALL FIRST	
HEGGINS, ARTHUR	1157 KIRK STREET	CHINA GROVE	NC	28023	NEW WAVES OF JOY	WC
HELMS, FLOYD	300 SOUTH SECOND STREET	SAINT PAULS	NC	28384	SAINT PAULS FIRST	
HELMS, GUY	245 UNION GROVE ROAD	LENOIR	NC	28645	UNION GROVE	
HELMS, HAROLD L	P O BOX 1286	LEXINGTON	NC	27292	OAKHURST	
HELMS, RON	101 SOUTH HOSKINS ROAD	CHARLOTTE	NC	28208	HOSKINS AVENUE	
HELTON, BENNETT	ROUTE 3 BOX 527	HUDSON	NC	28638	MULBERRY	
HELTON, ROBERT	ROUTE 3 BOX 485	LINCOLNTON	NC	28092	UNION GROVE	
HEMINGWAY, HERBERT A	ROUTE 1 BOX 155	POWELLS POINT	NC	27966	POWELLS POINT	
HEMPHILL, CARL	514 DUKE STREET	THOMASVILLE	NC	27360	CAROLINA MEMORIAL	
HENDERSON JR, CARROLL L	708 HICKORY COURT	GASTONIA	NC	28054	LAUREL WOOD	
HENDERSON, BOBBY	ROUTE 2 BOX 137-BH	HARMONY	NC	28634	CALVARY	
HENDERSON, JAMES E	ROUTE 1 BOX 118	ABERDEEN	NC	28315	TURNPIKE	
HENDERSON, JOHNNY	P O BOX 499	SEAGROVE	NC	27341	VICTORY	
HENDERSON, LARRY	ROUTE 1 BOX 205	ZIRCONIA	NC	28790	DOUBLE SPRINGS	
HENDON, WILLIAM	C/O ROUTE 1 BOX 30-2	BREVARD	NC	28712	DUNNS CREEK	
HENDRICK, TIM	P O BOX 297	MOORESBORO	NC	28114	SANDY RUN	
HENDRICKS, J D	P O BOX 395	CHEROKEE	NC	28719	CHEROKEE	
HENDRIX, RAYMOND E	101 DELMAR STREET	BOONE	NC	28607	SHULLS MILLS	
HENRY, EARL	ROUTE 2 BOX 394	BLADENBORO	NC	28320	CENTER ROAD	
HENSLEY JR, CLINE	ROUTE 1	FLAC POND	TN	37657	UPPER LAUREL	
HENSLEY, CHARLES	86 SKIPWITH STREET SW	CONCORD	NC	28025	YOUNG STREET	
HENSLEY, JEFF	P O BOX 144	BUNN	NC	27508	BUNN	
HENSLEY, ROGER	ROUTE 2 BOX 475-A	ZEBULON	NC	27597	PILOT MISSIONARY	
HENSLEY, STEPHEN	P O BOX 826	ICARD	NC	28666	ICARD FIRST	
HENSON, RECTOR	PO BOX 4231/LONGVIEW STA	HICKORY	NC	28602	WAYSIDE	
HERNDON, THOMAS V	ROUTE 23 BOX 486	FAYETTEVILLE	NC	28301	JUDSON	
HERRING, HENRY	205 WOODSIDE AVENUE	FAYETTEVILLE	NC	28301	HIGHLAND HM	
HERRING, HUBERT	200 PITTMAN STREET (2)	FAIRMONT	NC	28340	BLOOMINGDALE	
HERRING, HUBERT	200 PITTMAN STREET	FAIRMONT	NC	28340	MCDONALD	
HERWEYER, CARL E	C/O P O BOX 15022	DURHAM	NC	27704	BRAGGTOWN	
HESTER, DARRYLL	3918 BAYLOR STREET	GREENSBORO	NC	27405	HILLCREST	
HESTER, JAMES	316 WEST 21ST STREET	NEWTON	NC	28658	NORTH NEWTON	
HESTER, JAMES E	P O BOX 160	CONWAY	NC	27820	CONWAY	
HESTER, RONALD	315 WALSTONE ROAD	FAYETTEVILLE	NC	28301	WALSTONE MEMORIAL	
HESTER, TONY	P O BOX 753	BLADENBORO	NC	28320	BEULAH	
HEWETT, JOHN H	5 OAK STREET	ASHEVILLE	NC	28801	ASHEVILLE FIRST	
HEWETT, RUSSELL	ROUTE 5 BOX 100	CONWAY	SC	29526	OAK GROVE	
HEWITT, JIMMY	ROUTE 1 BOX 295	WAKE FOREST	NC	27587	NEW LIGHT	
HEYWARD, MICKEY	1924 CAROLYN DRIVE	SHELBY	NC	28150	CHRISTOPHER ROAD	MS
HICKS, HERMAN	ROUTE 1 BOX 62-F (2)	AHOSKIE	NC	27910	CENTER GROVE	
HICKS, HERMAN	ROUTE 1 BOX 62-F	AHOSKIE	NC	27910	MENOLA	
HICKS, ISAAC	ROUTE 3 BOX 140	MURPHY	NC	28906	HANGING DOG	
HICKS, JERRY O	P O BOX 1367	DUNN	NC	28334	SPRING BRANCH	
HICKS, JOE R	3966 W GBORO CHAP HILL RD	LIBERTY	NC	27298	MOUNT ZION	
HICKS, JOHN J	ROUTE 2 BOX 340	CANDLER	NC	28715	NORTH BLACK MOUNTAIN	
HICKS, NORMAN	212 WEST THORNDALE DRIVE	OXFORD	NC	27565	ROCK SPRING	
HICKS, RICHARD	1920 ANN STREET	GASTONIA	NC	28052	BINGHAM MEMORIAL	
HICKS, RICHARD G	4057 LAKELAND AVENUE	WINSTON-SALEM	NC	27101	EDGEWOOD	
HICKS, STEPHEN	3709 DAN DRIDGE CIRCLE	MATTHEWS	NC	28105	PINE GROVE	
HIGGINS, GARLAND	ROUTE 12 BOX 59	MORGANTON	NC	28655	RIVERSIDE	
HIGH SR, LUTHER V	P O BOX 502	SEVERN	NC	27877	SEVERN	
HIGH, BILL	P O BOX 403	MARSHVILLE	NC	28103	HOLLY MOUNT	
HIGH, FRED	727 LINEBERGER STREET	LOWELL	NC	28098	WOODLAWN	
HILEMON, ROGER	C/O ROUTE 1 BOX 330	GREEN MOUNTAIN	NC	28740	BYRD'S CHAPEL	
HILL, DANIEL C	ROUTE 3 BOX 141	CREEDMOOR	NC	27522	FELLOWSHIP	
HILL, DENNIS	1900 QUEENS ROAD	KINSTON	NC	28501	SPILMAN MEMORIAL	
HILL, ELLIOTT	ROUTE 1 BOX 6005	WILLOW SPRINGS	NC	27592	PLEASANT GROVE	
HILL, J C	ROUTE 1 BOX 475	STANLEY	NC	28164	LOWESVILLE CHAPEL	MS
HILL, J CECIL	674 KNOLLWOOD DRIVE	MOUNT AIRY	NC	27030	WOODVILLE	
HILL, MAX	106 CHERRY STREET	JONESVILLE	NC	28642	JONESVILLE FIRST	
HILL, MICHAEL	ROUTE 5 BOX 355	YADKINVILLE	NC	27055	UNION GROVE	
HINEGARDNER, ELDON	ROUTE 1 BOX 817	ROBBINS	NC	27325	CALVARY	
HINSON, CHARLES S	P O BOX 1066	ABERDEEN	NC	28315	ABERDEEN FIRST	
HINSON, JASPER	ROUTE 7 BOX 98	CLINTON	NC	28328	EVERGREEN	
HINSON, JIMMY	P O BOX 7121	HIGH POINT	NC	27264	JEWEL	
HINSON, P STEPHEN	584 WIL-MAR STREET NW	CONCORD	NC	28025	WIL-MAR PARK	
HINSON, VICTOR	ROUTE 1 BOX 736	COLUMBUS	NC	28722	MIDWAY	
HINSON, WAYNE	3120 SIMMONS STREET	KANNAPOLIS	NC	28081	PENNSYLVANIA AVENUE	
HINTON, JACK	P O BOX 1510	NEW BERN	NC	28562	TABERNACLE	
HINTON, KELTON	202 SUMMITT AVENUE	SANFORD	NC	27330	SPANISH	MS
HINTON, RUSSELL	298 WEST DOUBLE SHOALS RD	SHELBY	NC	28150	DOUBLE SHOALS	
HIPPS, RAY A	ROUTE 8 BOX 838	ASHEVILLE	NC	28806	LAKEWOOD	
HIX, KENNETH	ROUTE 3 BOX 74-C2	MILLERS CREEK	NC	28651	PHOENIX	
HO, ABRAHAM	4301 SHAMROCK DRIVE	CHARLOTTE	NC	28215	CHINESE	MS
HOBERNICHT, JAMES	P O BOX 3	LOWGAP	NC	27024	GUM ORCHARD	
HODGES, RICHARD E	ROUTE 1 BOX 424	JACKSON SPRINGS	NC	27281	TAYLOR MEMORIAL	
HOFFMAN, BILL	ROUTE 4 BOX 35	GASTONIA	NC	28054	TAYLOR MEMORIAL	
HOFFMAN, GARY	ROUTE 1 BOX 101	SALISBURY	NC	28144	FRANKLIN	
HOGAN, E THOMAS	ROUTE 2 BOX 117	GASTONIA	NC	28054	HICKORY GROVE	
HOGAN, RALPH	P O BOX 127	MARS HILL	NC	28754	LITTLE CREEK	
HOGAN, THOMAS	P O BOX 167	RED SPRINGS	NC	28377	SHANNON	
HOGSED, JACK D	ROUTE 13 BOX 424	SALISBURY	NC	28144	CANAAN	
HOLCOMAN, ARTHUR	ROUTE 1 BOX 156-A	BAKERSVILLE	NC	28705	FORK MOUNTAIN MSNRY	
HOLBERT, DAN	P O BOX 836	SALUDA	NC	28773	MOUNTAIN PAGE	
HOLBERT, JOE	ROUTE 2 BOX 42	TRYON	NC	28782	PENIEL	
HOLBROOK JR, JAMES	ROUTE 1 BOX 567	RONDA	NC	28670	UNION HILL	
HOLCOMB, LYNN	76 RIVERSIDE DRIVE	CRAMERTON	NC	28032	RIVERSIDE	
HOLDEN, DALE	ROUTE 3 BOX 45-D	SUPPLY	NC	28462	MILL CREEK	
HOLDEN, EARL	ROUTE 1	SYLVA	NC	28779	MOUNT PLEASANT	
HOLDEN, PERRY	P O BOX 1696	BREVARD	NC	28712		
HOLDER, DOYLE	ROUTE 3 BOX 145	STANFILED	NC	28163	BETHEL	
HOLDER, GROVER	ROUTE 3 BOX 457	REIDSVILLE	NC	27320	MOUNT HERMON	
HOLDER, TONY	ROUTE 1 BOX 111	LOWGAP	NC	27024	BLUES GROVE	

HOLLAND JR, CHARLES	P O BOX 98	GASTONIA	NC	28053	GASTONIA FIRST
HOLLAND, DOUGLAS	ROUTE 3 BOX 252	ELIZABETH CITY	NC	27909	BEREA
HOLLAND, GEORGE	661 LONG SHOALS ROAD	ARDEN	NC	28704	LONG SHOALS
HOLLAND, MAX	130 CHURCH ROAD	BAKERSVILLE	NC	28705	BEAR CREEK
HOLLAND, RAY	ROUTE 3 BOX 225-A	CARTHAGE	NC	28327	PLEASANT HILL
HOLLAND, STEVE	ROUTE 3	WENDELL	NC	27591	BAPTIST TABERNACLE
HOLLAR, HENRY L	452 FAITH CHURCH ROAD	INDIAN TRAIL	NC	28079	FAITH
HOLLAR, KEITH	ROUTE 2	CHERRYVILLE	NC	28021	SHADY GROVE
HOLLAR, MARK	P O BOX 727	SPRUCE PINE	NC	28777	CENTRAL
HOLLAR, WILLIE LEE	910 HOPEWELL ROAD	MORGANTON	NC	28655	HOPEWELL
HOLLIFIELD JR, MILTON A	117 PEMBERTON DRIVE	STANLEY	NC	28164	STANLEY FIRST
HOLLIFIELD, GEORGE W	ROUTE 5 BOX 298-A	CANTON	NC	28716	CRESTVIEW
HOLLIFIELD, MORRIS	ROUTE 19 BOX 828	LEXINGTON	NC	27292	JERSEY
HOLLIFIELD, TULL	ROUTE 1 BOX 112-A	BOSTIC	NC	28018	SANDY LEVEL
HOLLINGSWORTH, JESSE	ROUTE 3 BOX 388	WAYNESVILLE	NC	28786	COVE CREEK
HOLLOWAY, DAVID	2236 SHENANDOAH AVENUE	CHARLOTTE	NC	28205	CORNELIUS FIRST
HOLLOWAY, LARRY	ROUTE 2 BOX 276	CANDLER	NC	28715	NEW MORGAN HILL
HOLT JR, RALPH E	1626 LAKE BRANCH DRIVE	WILMINGTON	NC	28401	LAKE FOREST
HOLT, EDWARD GLEN	201 ANDERSON STREET	FAYETTEVILLE	NC	28301	FAYETTEVILLE FIRST
HOLT, FRED	ROUTE 4 BOX 248	RICHLANDS	NC	28574	CATHERINE LAKE
HONBAIRR, TOMMIE	ROUTE 4 BOX 1363	LEXINGTON	NC	27292	CURRYTOWN
HONEYCUTT, EDDIE	ROUTE 2 BOX 288	HIDDENITE	NC	28636	SULPHUR SPRINGS
HONEYCUTT, JOE	45 IVY CHURCH ROAD	MARS HILL	NC	28754	LITTLE IVY
HONEYCUTT, MARVIN	ROUTE 2 BOX 306	RICHFIELD	NC	28137	PAULS CROSSING
HONEYCUTT, PAUL E	ROUTE 1 BOX 206	SALEMBURG	NC	28385	UNION GROVE
HONEYCUTT, RONALD T	ROUTE 4 BOX 186	MOCKSVILLE	NC	27028	JERUSALEM
HONEYCUTT, STEVE	43 GREEN OAK ROAD	ASHEVILLE	NC	28804	LONG BRANCH
HOOPER, DAVIS	287 RIVER BEND ROAD	FRANKLIN	NC	28734	PINE GROVE
HOOPER, RAY	P O BOX 932	FOREST CITY	NC	28043	FOREST LAKE
HOOPER, WESLEY	19 MICA CITY ROAD	FRANKLIN	NC	28734	BRUSH CREEK
HOOTS, BRANT R	5 SOUTH HARRIS AVENUE	NEWTON	NC	28658	TRINITY
HOPE, ROBERT	P O BOX 48	KINGS MOUNTAIN	NC	28086	FAITH BC
HOPKINS, BOYD	1762 EAST PINE STREET	MOUNT AIRY	NC	27030	FLAT ROCK
HOPKINS, FRANK B	P O BOX 8	BARNARDSVILLE	NC	28709	BARNARDSVILLE
HOPKINS, GENE	ROUTE 1 BOX 309	OAKBORO	NC	28129	ROCKY MOUNT
HOPKINS, SCOTT	211 WEST PINE AVENUE	WAKE FOREST	NC	27586	HICKORY
HOPPER, AD	ROUTE 2 BOX 144	ELLENBORO	NC	28040	CORINTH
HOPPS, CECIL	750 JUPITER ROAD	WEAVERVILLE	NC	28787	JUPITER
HORD, JACK W	4531 BINWHE LANE	GASTONIA	NC	28052	TABERNACLE
HORLDT, TIMOTHY	820 GARDIOL STREET	VALDESE	NC	28690	VALDESE FIRST
HORN, DONALD K	P O BOX 2607	SURF CITY	NC	28445	SURF CITY
HORN, RICHARD	P O BOX 8	LANDIS	NC	28088	LANDIS
HORNE, G W	P O BOX 235	ALEXIS	NC	28006	WALNUT GROVE
HORNE, LEE	ROUTE 4 BOX 204	DENTON	NC	27239	SUMMERVILLE
HORNE, LEONARD	4308 OLD PAGELAND/MONROE	MONROE	NC	28110	UNION
HORNE, TONY	2406-J SOUTH HOLDEN ROAD	GREENSBORO	NC	27407	PEACE
HORNER, DAVID H	9225 LEESVILLE ROAD	RALEIGH	NC	27613	PROVIDENCE
HORTON, DAVID	ROUTE 2 BOX 535	TAYLORSVILLE	NC	28681	THREE FORKS
HORTON, JAMES	ROUTE 2 BOX 202-F	WHITAKERS	NC	27891	FISHING CREEK
HORTON, LAWSON	211 ELLERBE ROAD	ROCKINGHAM	NC	28379	BEVERLY HILLS
HOUSTON, CLYDE	P O BOX 3	ICARD	NC	28666	LAUREL HAVEN
HOUSTON, ROY E	ROUTE 4 BOX 358	CANTON	NC	28716	DUTCH COVE
HOWARD, LEWIS	ROUTE 1 BOX 242-A	FAIR BLUFF	NC	28439	HINSON CROSSROADS
HOWARD, ROBERT	806 KLUTTZ STREET	KANNAPOLIS	NC	28081	LAKEWOOD
HOWARD, THURMOND	ROUTE 1 BOX 77	ALBEMARLE	NC	28001	PLEASANT HILL
HOWELL III, RAY N	P O BOX 1071	ROXBORO	NC	27573	ROXBORO
HOWELL, CHARLES H	2897 PITTS SCHOOL ROAD	HARRISBURG	NC	28075	PITTS
HOWELL, PAUL	ROUTE 1 BOX 44-A	STALEY	NC	27355	SHADY GROVE
HOWELL, TIMOTHY	ROUTE 5 BOX 69	ROXBORO	NC	27573	BETHEL HILL
HOYLE, ALVIN L	812 SOUTH CEDAR STREET	LINCOLNTON	NC	28092	ROSELAND
HOYLE, FRANK	ROUTE 3 BOX 155	DALLAS	NC	28034	NEW HEIGHTS
HUBBARD, JAMES A	ROUTE 1 BOX 716-A	WILKESBORO	NC	28697	MOUNT PLEASANT
HUBBARD, JERRY	ROUTE 1 BOX 151-B-2	CASAR	NC	28020	CORINTH
HUCKABEE, DAVID	ROUTE 6 BOX 70	ROXBORO	NC	27573	HIGH VIEW
HUCKABEE, RANDY	P O BOX 5126	HIGH POINT	NC	27262	WESTCHESTER
HUDSON, EDWIN	ROUTE 3 BOX 141	ROCKINGHAM	NC	28379	MIDWAY
HUDSON, LARK	ROUTE 3	LAWNDALE	NC	28090	LAKE JAMES
HUDSON, LERO	ROUTE 1 BOX 77	CASAR	NC	28020	WALLACE GROVE
HUEY JR, JAMES E	P O BOX 1081	MARSHALL	NC	28753	OAK HILL
HUFF, DOUGLAS G	P O BOX 1108	THOMASVILLE	NC	27361	PARK PLACE
HUFFMAN JR, GEORGE L	7397 WOODLAND HILLS ROAD	HICKORY	NC	28602	BROOKFORD
HUFFMAN, JOHN	ROUTE 1 BOX 446	LAUREL SPRINGS	NC	28644	BELLVIEW
HUFFMAN, MIKE	1334 HUNTERS ROAD	NEW BERN	NC	28562	AURORA FIRST
HUFFMAN, THOMAS MONROE	ROUTE 4 BOX 177	NORTH WILKESBORO	NC	28659	WHITE PLAINS
HUFFSTETLER JR, PERRY J	314 WEST WALL STREET/#4	RURAL HALL	NC	27045	STANLEYVILLE FIRST
HUGHES, DAVID	P O BOX 618	ELKIN	NC	28621	ELKIN FIRST
HUGHES, HAROLD	34 LOG BARN ROAD	SALISBURY	NC	28144	SHERRILS FORD ROAD
HUGHES, RICKY	ROUTE 2 BOX 116	GERMANTON	NC	27019	CHRISTIAN FAITH
HUMPHRIES, CHARLES	10117 LANCASTER HIGHWAY	WAXHAW	NC	28173	HERMON
HUMPHRIES, DOLAND T	P O BOX 176	NEW LONDON	NC	28127	HIGHLAND
HUNEYCUTT JR, JAMES C	7 MULBERRY LANE	SALISBURY	NC	28144	FAITH
HUNNINGS, DON	ROUTE 4 BOX 235	JACKSONVILLE	NC	28540	HARRIS CREEK
HUNSINGER, E EUGENE	P O BOX 643	CONCORD	NC	28026	CONCORD FIRST
HUNSUCKER, GARY	ROUTE 4 BOX 284	ALBEMARLE	NC	28001	CANTON
HUNT, BROOKS	P O BOX 46	WALLBURG	NC	27373	WALLBURG
HUNT, CLEVELAND S	C/O ROUTE 2 BOX 18-A	RED SPRINGS	NC	28377	ROCK OF AGES
HUNT, DAVID	P O BOX 308	RED SPRINGS	NC	28377	MOUNT ELIM
HUNT, HAROLD	ROUTE 2 BOX 162	MAXTON	NC	28364	GRAY POND
HUNT, HARVEY L	1010 THORP COURT	ROCKY MOUNT	NC	27803	MEMORIAL
HUNT, JAMES A	P O BOX 40	ROWLAND	NC	28383	DEEP BRANCH
HUNT, JOEL	6547 CAROLINA BEACH ROAD	WILMINGTON	NC	28403	BATTLE PARK
HUNT, NORMAN	P O BOX 538	HAMPSTEAD	NC	28443	HAMPSTEAD
HUNT, RICHARD	2505 SEQUOIA ROAD	FAYETTEVILLE	NC	28304	SOUTH WALNUT
HUNT, TONY	ROUTE 8 BOX 318	LUMBERTON	NC	28358	SOUTH HOKE
HUNTER, ALLEN	10 WOODLAND DRIVE	MARS HILL	NC	28754	BELVA
HUNTER, FRED	945 FLETCHER MARTIN ROAD	ALEXANDER	NC	28701	BEAR CREEK
HUNTER, JOHN	1128 PROSPECT CHURCH ROAD	SHELBY	NC	28150	CHURCHILL DRIVE
HUNTER, PHILLIP	ROUTE 2 BOX 321	OAKBORO	NC	28129	PLEASANT GROVE
HUNTER, ROBERT	P O BOX 394	BEULAVILLE	NC	28518	BEULAVILLE
HUNTLEY, JOHN	ROUTE 3 BOX 12	BAKERSVILLE	NC	28705	MINE CREEK
HUNTLEY, WADE H	ROUTE 1 BOX 654	RUTHERFORDTON	NC	28139	HOLLY SPRINGS
HUNTSINGER, GARY	2931 BELMEADE DRIVE	CHARLOTTE	NC	28214	SHADY BROOK
HUPP, THOMAS H	P O BOX 402	KILL DEVIL HILLS	NC	27948	OUTER BANKS MS
HUTCHENS, CHARLES LEE	P O BOX 387	RURAL HALL	NC	27045	RURAL HALL FIRST
HUTCHENS, DAN	P O BOX 818	PILOT MOUNTAIN	NC	27041	PILOT MOUNTAIN FIRST
HUTCHINS, LARRY	219 LONGVIEW DRIVE	SMITHFIELD	NC	27577	SHARON
HUTCHINS, LARRY	ROUTE 2	SMITHFIELD	NC	27577	SARDIS
HYDE, DAVID	P O BOX 326	ETOWAH	NC	28729	ETOWAH
HYDE, KENNETH	ROUTE 1 BOX 107	MOCKSVILLE	NC	27028	IJAMES CROSS ROADS
ICENHOWER, LARRY	STAR ROUTE	ROBBINSVILLE	NC	28771	TUSKEEGEE
INFINGER, TALMADGE S	5029 OLD STAGE ROAD	RALEIGH	NC	27603	FELLOWSHIP
INGLE, CHARLES	ROUTE 6 BOX 647	LINCOLNTON	NC	28092	SOUTHSIDE
INGLE, DONALD W	ROUTE 1 BOX 212	GRANITE FALLS	NC	28630	DUDLEY SHOALS
INGLE, ROCHELLE R	1306 EARL ROAD	SHELBY	NC	28150	PEACH STREET
INGRAM, FRANK	BOX 861	MOUNT GILEAD	NC	27306	CALVARY
INMAN, CABOT T	704 ELDORADO STREET	TROY	NC	27371	WESTBROOK

INMAN, TOMMY	P O BOX 703	SHALLOTTE	NC	28459	HONEY HILL	
INMAN, WORTH	ROUTE 1	BISCOE	NC	27209	NEW HOPE	
IRISH, DAVID	1020 BELMORROW DRIVE	CHARLOTTE	NC	28214	HILLCREST	
ISAACS, LARRY	ROUTE 2 BOX 90-C	STELLA	NC	28582	PINEY GROVE	
IVEY, MALCOM H	3940 SHIPYARD BLVD	WILMINGTON	NC	28403	PINE VALLEY	
JACKS, STEVE	1301 ICEMORLEE STREET	MONROE	NC	28110	WEST MONROE	
JACKSON, ALVIN	517 LEE'S MILL ROAD	LAURINBURG	NC	28352	NORTH LAURINBURG	
JACKSON, ARNOLD	ROUTE 2 BOX 296-A	PEACHLAND	NC	28133	MOUNT CARMEL	
JACKSON, CHARLES	ROUTE 5 BOX 386	LUMBERTON	NC	28358	OAK GROVE	
JACKSON, EDWIN	P O BOX 402	DALLAS	NC	28034	TRINITY	
JACKSON, HARVEY	202 BELMONT STREET	WINDSOR	NC	279B3	REPUBLICAN	
JACKSON, RANDY	ROUTE 3 BOX BB3	ALBEMARLE	NC	28001	POPLIN GROVE	
JACKSON, ROBERT	ROUTE 7 BOX 715-C	MOORESVILLE	NC	28115	PENINSULA	
JACKSON, ROGER	P O BOX 5	AUTRYVILLE	NC	28318	MARYS CHAPEL	
JACKSON, RONALD D	ROUTE 10 BOX 264	WINSTON-SALEM	NC	27107	TRINITY	
JACKSON, THOMAS A	P O BOX 589	WAKE FOREST	NC	27587	WAKE FOREST	
JAMES, DELMAR	ROUTE 1 BOX 451	SUGAR GROVE	NC	28679	PROFFITT'S GROVE	
JAMES, JESSIE	P O BOX 33	JAMESVILLE	NC	27846	JAMESVILLE	
JAMES, WILLIAM B	1116 SOUTH SOUTH STREET	GASTONIA	NC	28052	SOUTH MARIETTA STREET	
JAMESON, G W	300 SOUTH BALSAM STREET	HAZELWOOD	NC	28738	DELLWOOD	
JAMISON, MICHAEL H	1601 WALKER AVENUE	GREENSBORO	NC	27403	COLLEGE PARK	
JARMON, DANNY	ROUTE 1 BOX 279	HOLLY SPRINGS	NC	27540	MACEDONIA	
JARRARD, JAMES L	C/O P O BOX 1467	WILSON	NC	27893	WILSON FIRST	
JARRELL, JIMMY	4220 OLD CHERRY POINT RD	NEW BERN	NC	28562	NEUSE RIVER	
JARVIS, STEVE	121 LAMBETH ROAD	THOMASVILLE	NC	27360	CEDAR LODGE	
JAY, DAVID	ROUTE 4 BOX 89-E	ROCKINGHAM	NC	28379	MOUNT CALVARY	WC
JEANS JR, COY	ROUTE 1 BOX 233	OLD FORT	NC	28762	GREENLEE	
JEFFREYS, GEORGE	1150 TABOR STREET	HIGH POINT	NC	27262	GARRELL STREET	
JENKIN, HENRY E	ROUTE 1 BOX 61	NORWOOD	NC	2812B	SOUTH STANLY	
JENKINS JR, THOMAS	301 WEST MAIN STREET	FOREST CITY	NC	28043	FOREST CITY FIRST	
JENKINS, BILL	1010 RATCLIFFE COVE ROAD	WAYNESVILLE	NC	28786	RATCLIFFE COVE	
JENKINS, E J	P O BOX 596	MARS HILL	NC	28754	TRINITY	
JENKINS, ELBERT W	500 AIKEN ROAD	ASHEVILLE	NC	28804	PLEASANT HILL	
JENKINS, JOEL	105 SHARON COURT	SALISBURY	NC	28144	SALISBURY FIRST	
JENKINS, WALT	ROUTE 2 BOX 75	ROBBINSVILLE	NC	28771	STECOAH	
JENNINGS, DALE	4503 WEST PINE STREET	MOUNT AIRY	NC	27030	IVY GREEN	
JENNINGS, GARY W	P O BOX 906	TAYLORSVILLE	NC	28681	EAST TAYLORSVILLE	
JENNINGS, LEWIS	P O BOX 8	POTECASI	NC	27867	POTECASI	
JENNINGS, WILLIAM L	231 BROOKWOOD CHURCH ROAD	MORGANTON	NC	28655	BROOKWOOD	
JESTER, ROY T	ROUTE 2 BOX 272-A	BOONVILLE	NC	27011	NORTH OAK RIDGE	
JESUDASON, JOSEPH BERNARD	3704 HORTON STREET #204	RALEIGH	NC	27607	ASIAN-INDIAN FELLSHP	MS
JETT, RALPH	ROUTE 4 BOX 291	MADISON	NC	27025	GRACE	
JETTON, RANDY	2018 WEST VANDALIA ROAD	GREENSBORO	NC	27407	PINECROFT	
JOHNS JR, RAYMOND	3573 HILLSBOROUGH ROAD	DURHAM	NC	27705	IMMANUEL	
JOHNS, EUGENE	159 8TH AVENUE	CRAMERTON	NC	28032	CRAMERTON FIRST	
JOHNSON JR, JAMES DANIEL	P O BOX 5252	INGOLD	NC	28446	INGOLD	
JOHNSON, ALLEN LEE	1043 NORTH MAIN STREET	MOUNT AIRY	NC	27030	FAIRVIEW	
JOHNSON, BRUCE	ROUTE 2 BOX 150	TRYON	NC	28782	BEULAH	
JOHNSON, BRUCE W	711 MIDDLETON AVENUE	CARY	NC	27513	REEDY CREEK	
JOHNSON, CARL M	ROUTE 2 BOX 12B (2)	VILAS	NC	28692	BEAVER DAM	
JOHNSON, CARL M	ROUTE 2 BOX 128	VILAS	NC	28692	MABEL	
JOHNSON, CLIFFORD	605 SOUTH SPRUCE STREET	WILKESBORO	NC	28697	MOUNT ZION	
JOHNSON, CLYDE	ROUTE 3 BOX 410	LORIS	SC	29569	MAGNOLIA	
JOHNSON, ERNEST L	ROUTE 1 BOX 118-B	MAGNOLIA	NC	28453	DOBSON CHAPEL	
JOHNSON, GUY E	P O BOX 35	SPINDALE	NC	28160	DANIELTOWN	
JOHNSON, J STUART	1302 HICKORY WOODS DRIVE	MONROE	NC	28110	OAKLAND	
JOHNSON, JAMES	515 WEST BONEY STREET	WALLACE	NC	28466	ALBERTSON	
JOHNSON, JAMES H	12 SEDGEFIELD DRIVE	CANDLER	NC	28715	WEST ASHEVILLE	
JOHNSON, JAY	ROUTE 4 BOX 180	NORTH WILKESBORO	NC	28659	STONY FORK	
JOHNSON, JEFF	ROUTE 4 BOX 402-A	WADESBORO	NC	28170	FALL BRANCH	
JOHNSON, JERRY	P O BOX 261	HOLLISTER	NC	27844	HARRIS CHAPEL	
JOHNSON, JESSE	ROUTE 2 BOX 234	ROCKWELL	NC	28138	PHANIELS	
JOHNSON, JOEL G	335 COLLINS ROAD	ELKIN	NC	28621	OAK GROVE	
JOHNSON, JOHN	131 MCCORD STREET	CHARLOTTE	NC	28216	EMMANUEL	
JOHNSON, JOHNNY	250 HUSKINS BRANCH ROAD	MARION	NC	28752	ASHWORTH ROAD	
JOHNSON, KEITH	26 KEE ROAD	BELMONT	NC	28012	STOWE MEMORIAL	
JOHNSON, MERLE A	ROUTE 1 BOX 350	WHITEVILLE	NC	28472	SMYRNA	
JOHNSON, MICHAEL	ROUTE 1 BOX 510	UNION MILLS	NC	28167	ROUND HILL	
JOHNSON, RONALD	609 21ST STREET SE	HICKORY	NC	28601	SWEETWATER	
JOHNSON, TOMMY	412 BLUE RIDGE AVENUE	ELKIN	NC	28621	OAK GROVE	
JOHNSON, TONY	ROUTE 1 BOX 448	LENOIR	NC	28645	OPEN DOOR	MS
JOHNSON, W T	ROUTE 2 BOX 63	AYNOR	SC	29511	DULAH	
JONES JR, RALPH E	P O BOX 779	GRAHAM	NC	27253	GRAHAM FIRST	
JONES JR, WALTER	1126 WEST 3RD STREET	SILER CITY	NC	27344	BROOKDALE	
JONES, A W	76 UTOPIA ROAD	ASHEVILLE	NC	28805	MOUNT OLIVE	
JONES, AUBREY	2600 ROUSE ROAD	KINSTON	NC	28501	KINSTON FIRST	
JONES, BILL M	P O BOX 492	NEWLAND	NC	28657	NEWLAND FIRST	
JONES, BILLY	290 BULL CREEK ROAD	MARSHALL	NC	28753	BULL CREEK	
JONES, CHESTER	P O BOX 464	HAYESVILLE	NC	28904	TRUETT MEMORIAL	
JONES. D WAYNE	ROUTE 1 BOX 481	WEST JEFFERSON	NC	28694	LITTLE HELTON	
JONES, DAVID	ROUTE 2 BOX 291	FOREST CITY	NC	28043	SMITH GROVE	
JONES, DAVID	P O BOX 1166	SALISBURY	NC	28144	WYATTS GROVE	
JONES, DAVID J	1211 NORTH GARNETT STREET	HENDERSON	NC	27536	NORTH HENDERSON	
JONES, DENNIS R	4814 ARENDELL STREET	MOREHEAD CITY	NC	28557	PARKVIEW	
JONES, EARL	P O BOX 647	CANDLER	NC	28715	BURNETTE SIDING	
JONES, ERVEL	ROUTE 3 BOX 722	WEST JEFFERSON	NC	28694	MIDWAY	
JONES, JAMES E	ROUTE 3 BOX 983	FAIRMONT	NC	28340	SOUTH LAURINBURG	
JONES, JAY T	P O BOX 3239	EUREKA	NC	27830	MOUNT NELSON	
JONES, JOHN DAVID	8374 MCGUIRE DRIVE	RALEIGH	NC	27604	MSN BAUTISTA LANUEVA	MS
JONES, JUSTIN	ROUTE 2 BOX 52	MOUNT OLIVE	NC	28365	BEAR MARSH	
JONES, KENNETH E	ROUTE 1 BOX 404	WILKESBORO	NC	28697	WELCOME HOME	
JONES, LAWRENCE	ROUTE 1 BOX 276	MERRY HILL	NC	27957	CAPEHARTS	
JONES, MICHAEL A	ROUTE 3 BOX 444-A	SHELBY	NC	28150	LATTIMORE	
JONES, OLIVA	2329 CLEVELAND AVENUE	FAYETTEVILLE	NC	28301	COOL SPRING	
JONES, PERRY	42 FOREST HILLS CIRCLE	RUTHERFORDTON	NC	28139	FELLOWSHIP	
JONES, RICHARD	ROUTE 3	NEWLAND	NC	28657	CANE CREEK	
JONES, STEVE	P O BOX 11	PEMBROKE	NC	28372	HARPERS FERRY	
JONES, THOMAS	1804 PINK HILL ROAD	KINSTON	NC	28501	CABIN	
JORDAN, BOBBY	89 BROOKWOOD AVENUE NE	CONCORD	NC	28025	WHITE PARK	
JORDAN, CARROLL	603 CAROLINA AVENUE	STATESVILLE	NC	28677	CALAHALN FRIENDSHIP	
JORDAN, DILLARD	ROUTE 2 BOX 68-B	ROBBINSVILLE	NC	28771	LONG CREEK	
JORDAN, GRAYLON J	1628 ACADEMY STREET	CHARLOTTE	NC	28208	WESTSIDE	
JORDAN, PERRY	303 CHOCKOYOTTE STREET	ROANOKE RAPIDS	NC	27870	CHOCKOYOTTE	
JORDAN, TERRY	P O BOX 1052	CARY	NC	27512	NORTH CARY	
JORDAN, TIM	ROUTE 4 BOX 190	WILKESBORO	NC	28697	GOSHEN	
JORDAN, TOMMY	P O BOX 301	ROUGEMONT	NC	27572	RED MOUNTAIN	
JORDON, GARY	ROUTE 2 BOX 235-A	BELHAVEN	NC	27810	PAMLICO	
JOYCE, LEROY	615 ROBERTS STREET	EDEN	NC	272BB	SHADY GROVE	
JOYNER, ELMER	P O BOX 37	GUMBERRY	NC	27838	ELAM	
JOYNER, GORDON LEE	ROUTE 3 BOX 235	MOCKSVILLE	NC	27028	FORK	
JUSTICE, JERRY	P O BOX 11037	FAYETTEVILLE	NC	28303	SPERRING MEMORIAL	
JUSTICE, RAY	P O BOX 837	FUQUAY-VARINA	NC	27526	PLEASANT GROVE	
JUSTICE, SHELTON	ROUTE 1 BOX 3B-A2	WARSAW	NC	28398	ALUM SPRINGS	
KAHN, HARRY R	108 WEST MASON STREET	FRANKLINTON	NC	27525	FRANKLINTON	
KANUPP, WILLIAM	412 HIGHWAY 9 NORTH	MILL SPRING	NC	28756	FAITH	
KAUFMAN, GARY S	P O BOX 207	MOUNT GILEAD	NC	27306	MOUNT GILEAD FIRST	

KEARSE JR, WILLIAM S	1320 ANN STREET		ROCKINGHAM	NC	28379	SARON
KEARSE, WILLIAM S	1320 ANN STREET		ROCKINGHAM	NC	28379	CRESTVIEW
KEASLING, JERRY	ROUTE 2 BOX 137-A		ERWIN	TN	37650	ROAN VALLEY
KECK, ERNIE	ROUTE 10 BOX 133		CHAPEL HILL	NC	27514	ANTIOCH
KEEFE, LEON	3513 CLEARWATER DRIVE		FAYETTEVILLE	NC	28301	EUREKA
KEEFFE, JONATHAN D	P O BOX 430		PINEVILLE	NC	28134	SOUTHLAND
KEENER, CHARLIE	ROUTE 12 BOX 859		HICKORY	NC	28602	NEW HOPE
KEEVER, DANNY	ROUTE 2 BOX 410		MAIDEN	NC	28650	FRIENDLY CHAPEL
KEIGER, REID	1131 ARCHDALE DRIVE		CHARLOTTE	NC	28217	NEW HOPE
KELLER, W C	321 STROUD STREET	(2)	MARION	NC	28752	WEST MARION
KELLER, W C	321 STROUD STREET		MARION	NC	28752	WEST MARION MS
KELLEY, CALVIN M	103 PARK STREET		WILLIAMSTON	NC	27892	REDDICKS GROVE
KELLEY, JIM	101 BARBARA AVENUE		MIDWAY PARK	NC	28544	ENON CHAPEL
KELLEY, KEN	2354 HUFFINE MILL ROAD		MCLEANSVILLE	NC	27301	NORTHEAST
KELLEY, ROBERT	ROUTE 1 BOX 211		WENDELL	NC	27591	CLYDES CHAPEL
KENDALL, M H	P O BOX 456		MARS HILL	NC	28754	PAINT FORK
KENNEDY, PAUL S	402 EAST POLO ROAD		WINSTON-SALEM	NC	27106	FOREST HILL
KENNEDY, RALPH	ROUTE 2 BOX 33		BEULAVILLE	NC	28518	POTTER'S HILL
KENNEDY, WAYNNE DEWETT	301 EAST ELM STREET		BLADENBORO	NC	28320	RICHARDSON
KERLEY, GRADY W	411 HAMMER ROAD		TAYLORSVILLE	NC	28681	MOUNT PISGAH
KERNS, CHALMERS	ROUTE 1 BOX 542		LUMBERTON	NC	28358	BENSON CHAPEL
KERR, WARREN E	425B OLD LEXINGTON ROAD		WINSTON-SALEM	NC	27107	NEW FRIENDSHIP
KEY, DAVID	ROUTE 6 BOX 98		NORTH WILKESBORO	NC	28659	NEW LIGHT
KEY, HOBERT	ROUTE 6		NORTH WILKESBORO	NC	28659	MOUNT PISGAH
KIKER, JOE LEE	5525 UNIONVILLE BRIEF RD		MONROE	NC	28110	FREEDOM
KILBY, GWYN	ROUTE 7 BOX 68		NORTH WILKESBORO	NC	28659	PARKWAY GARDEN
KILBY, ROY L	ROUTE 3 BOX 336		CANTON	NC	28716	BETHEL
KIM, THOMAS	ROUTE 2 BOX 152-A		FLAT ROCK	NC	28731	ASHEVILLE KOREAN WC
KIMBERLIN, WORTH	ROUTE 1 BOX 156		TODD	NC	28684	PINE FORK
KIME, DAVID M	1300 CAROLINA AVENUE		KANNAPOLIS	NC	28081	MEMORIAL
KINCAID, C H	C-18-6 CEDAR VALLEY ROAD		HUDSON	NC	28638	TEMPLE HILL
KINCAID, CARL	2470-B OLD 87		ELON COLLEGE	NC	27244	OSSIPEE
KING JR, WILLIAM O	1110 GROVEWOOD DRIVE		CHARLOTTE	NC	28205	HUDSON CHAPEL
KING, BUDDY	P O BOX 1554		BLAIRSVILLE	GA	30512	SNOW HILL
KING, BUSTER	316 MATILDA AVENUE		MARION	NC	28752	STONE MOUNTAIN
KING, HAROLD	ROUTE 1 BOX 233		VALE	NC	28168	REEPSVILLE
KING, JERE	308 IDLEWOOD DRIVE		KANNAPOLIS	NC	28081	JACKSON PARK
KING, JOE H	707 SOUTH CAROLINA AVENUE		SPENCER	NC	28159	TRINITY
KING, L LAMAR	3100 COVEWOOD		HIGH POINT	NC	27260	HIGH POINT FIRST
KING, LARRY	ROUTE 2 BOX 285		WENDELL	NC	27591	BETHANY
KING, OTTIS L	ROUTE 1 BOX 123-H		WALLACE	NC	28466	WELLS CHAPEL
KING, PHILLIP	P O BOX 13		HICKORY	NC	28603	CHRIST UNITED
KING, STEPHEN	ROUTE 1 BOX 310		PINNACLE	NC	27043	OLIVE GROVE
KING, STEVE	ROUTE 2 BOX 326		MACON	NC	27551	MACON
KINLAW, CLIFTON M	P O BOX 431		RUTHERFORD COLG	NC	28671	CONNELLY SPGS FIRST
KINLAW, JERRY	P O BOX 459		ROSE HILL	NC	28458	ROSE HILL
KIRBY JR, ROBERT W	ROUTE 3 BOX 249		ROXBORO	NC	27573	TIMBERLAKE
KIRBY, EDWARD	P O BOX 31		UNAKA	NC	28908	UNAKA
KIRK, ARTHUR	P O BOX 43		CASTALIA	NC	27816	CASTALIA
KIRKLAND, CHARLES	P O BOX 426		FAISON	NC	28341	FAISON
KIRKSEY, FLOYD	ROUTE 6 BOX 525		LINCOLNTON	NC	28092	MASSAPOAG
KISER, RONALD	14 MINERAL SPRINGS ROAD		ASHEVILLE	NC	28805	MORNINGSIDE
KITCHEN, PHIL	5664 BUCKHORN ROAD		LEWISVILLE	NC	27023	BREAD OF LIFE
KLINGLER, KEN	ROUTE 2 BOX 465		MOORESBORO	NC	28114	TRINITY
KNIGHT, LEARY	1820 SALEM CHURCH ROAD		SANFORD	NC	27330	JUNIPER SPRINGS
KNOTT, PHILLIP	P O BOX 68		MERRY HILL	NC	27957	MERRY HILL
KNOTTS, TIM	ROUTE 1 BOX 61-B		POLKTON	NC	28135	OAKDALE
KREIDEL, ARTHUR D	ROUTE 3 BOX 224		VALE	NC	28160	LONGVIEW
KUMM, GARY	330 WEST SAUNDERS STREET		MAXTON	NC	28364	CALVARY
KUNSMAN, WILLIAM	ROUTE 2 BOX 625		BREVARD	NC	28712	MOUNT MORIAH CALVERT
KUYKENDALL, LEO	ROUTE 2 BOX 340		MARION	NC	28752	ZION HILL
LACEWELL, JAMES	1826 BOTHWELL STREET		GREENSBORO	NC	27401	GOOD NEWS
LAIL, JERRY	556 TOWN & COUNTRY DRIVE		WILKESBORO	NC	28659	NEW HOPE
LAKEY, GENE	P O BOX 865		KENANSVILLE	NC	28349	KENANSVILLE
LAMB, JAMES R	112 HARBIN DRIVE		SWANNANOA	NC	28778	GROVE STONE
LAMB, TOMMY	ROUTE 1 BOX 905		SYLVA	NC	28779	OCHRE HILL
LAMBERT, JERRY			ANDREWS	NC	28901	SWANSON
LAMBERT, KENNETH	ROUTE 8 BOX 575		TAYLORSVILLE	NC	28681	BETHLEHEM
LAMBERT, SIBBALD	112 HICKORY HILL CIRCLE		SPRUCE PINE	NC	28777	GRASSY CREEK
LAMBERT, THOMAS	ROUTE 1 BOX 148		TAYLORSVILLE	NC	28681	MACEDONIA
LAMM, EARL	6001 RAMBEAUT ROAD		SPRING LAKE	NC	28390	ANDERSON CREEK COMM MS
LANCASTER, JOHN	365 PAINT FORK ROAD		BARNARDSVILLE	NC	28709	PINEY MOUNTAIN
LANCASTER, LANDIS	ROUTE 3 BOX 911		SHALLOTTE	NC	28459	SHALLOTTE FIRST
LAND, EUGENE W	906 RHODES AVENUE		KINGS MOUNTAIN	NC	28086	KINGS MOUNTAIN SECOND
LAND, TONY L	P O BOX 240		ICARD	NC	28666	SHOUPS GROVE
LANDRETH, BILL	P O BOX 1092		ETOWAH	NC	28729	LOCUST GROVE
LANE, JOHN R	1111 SUMMIT AVENUE		GREENSBORO	NC	27405	ELLER MEMORIAL
LANE, PAUL	101 SOUTH FIRST AVENUE		MAYODAN	NC	27027	MAYODAN FIRST
LANG, JOSEPH	ROUTE 1 BOX 144		WADE	NC	28395	CENTER
LANGFORD, JAMES E	P O BOX 649		AHOSKIE	NC	27910	AHOSKIE FIRST
LANGLEY, GEORGE	ROUTE 1 BOX 395-F		BLADENBORO	NC	28320	NEW CENTER
LANGSTON, BOBBY	ROUTE 1 BOX 522		CLAREMONT	NC	28610	OXFORD
LANGSTON, PAUL KENT	P O BOX 703		LAKE VIEW	SC	29563	BEAR SWAMP
LANIER, GERALD	P O BOX 101		MIDLAND	NC	28107	WADEVILLE
LANKFORD, JAMES	312 LOCUST STREET		KANNAPOLIS	NC	28081	NORTH KANNAPOLIS
LANNING, DENNIS	ROUTE 3 BOX 44		ARDEN	NC	28704	NEW SALEM
LARA, AGUSTIN	P O BOX 1416	(2)	CAROLINA BEACH	NC	28428	LAKE FOREST HISPANIC MS
LARA, AGUSTIN	P O BOX 1416		CAROLINA BEACH	NC	28428	LONG CREEK HISPANIC MS
LAREW, GILBERT	229 PINEY GROVE CIRCLE		LENOIR	NC	28645	PINEY GROVE
LARK, MARION D	P O BOX 1633		HENDERSON	NC	27536	HENDERSON FIRST
LASHLEY, LARRY	ROUTE 4 BOX 875		HERTFORD	NC	27944	WOODVILLE
LASSITER, CHARLES L	ROUTE 1 BOX 74-B		CAMERON	NC	28326	PINEY WOOD
LATTA, ROBERT	1024 STACK ROAD		MONROE	NC	28110	MACEDONIA
LATTIMORE, BOYD	2308 WEST PINE STREET		MOUNT AIRY	NC	27030	ANTIOCH
LATTIMORE, ROBERT A	3194 HIGHWAY 65 WEST		GERMANTON	NC	27019	GERMANTON
LAUGHTER, WADE	811 PILGRIM FOREST DRIVE		MONROE	NC	28110	SECREST GROVE
LAVINDER, G LYNWOOD	5017 SOUTH NEW HOPE ROAD		BELMONT	NC	28012	FRIENDSHIP
LAWHORNE, ALFRED EUGENE	204 BUCHANAN CHURCH ROAD		GREENSBORO	NC	27405	BUCHANAN
LAWING, MIKE	ROUTE 2 BOX 112		WARRENTON	NC	27589	SULPHUR SPRINGS
LAWING, TIM	108 JULIA AVENUE		BELMONT	NC	28012	CRUSADER WC
LAWRENCE III, RICK	P O BOX 38		EVERETTS	NC	27825	EVERETTS
LAWS, PAUL R	ROUTE 2 BOX 125		MORAVIAN FALLS	NC	28654	SHARON WALKER
LAWS, TOMMY	8620 FISHER ROAD		MOUNT PLEASANT	NC	28124	PLEASANT HILL
LAWSON JR, BILLIE E	308 CLOVERDALE DRIVE		CLAYTON	NC	27520	WILSONS MILLS
LAWSON, DALE E	6711 FLAT ROCK DRIVE		CHARLOTTE	NC	28214	MULBERRY
LAWSON, ERTLE	ROUTE 1 BOX 510		SPRING LAKE	NC	28390	LAYTONS CHAPEL
LAWSON, LEWIS THEODORE	ROUTE 1 BOX 204		CLARKTON	NC	28433	LISBON
LAYMON, ALLEN	3900 PARK ROAD		CHARLOTTE	NC	28209	PARK ROAD
LAYTON, TERRY	ROUTE 4 BOX 105		RUTHERFORDTON	NC	28139	GRAYS CREEK
LEARY, BILL	P O BOX 434		WINTERVILLE	NC	28590	WINTERVILLE
LEATHERS, WILLIAM W	P O BOX 804		ROCKINGHAM	NC	28379	ROCKINGHAM FIRST
LEDFORD, CHARLES	P O BOX 484		DALLAS	NC	28034	LONG CREEK MEMORIAL
LEDFORD, CRANVAL	ROUTE 4 BOX 165-A		HAYESVILLE	NC	28904	OAK GROVE MU
LEDFORD, RAY	P O BOX 1342		LYNN	NC	28750	PACOLET
LEE, BRIAN A	501 HOPE MILLS ROAD		FAYETTEVILLE	NC	28304	LAFAYETTE
LEE, C H	ROUTE 1 BOX 125-A		NEWTON GROVE	NC	28366	BEULAH

LEE, HAENG BO	121 BEACHAM APTS	JACKSONVILLE	NC	28540	KOREAN MS
LEE, JASON	445 PEACHTREE STREET	ALBEMARLE	NC	28001	ANTIOCH
LEE, JOHN R	ROUTE 1 BOX 110	HOLLISTER	NC	27844	SAINT GIDEONS
LEE, RICKIE	173 EAST SHORE DRIVE	LAKE TOXAWAY	NC	28747	LAKE TOXAWAY
LEE, ROBERT E	6115 OLEANDER DRIVE	WILMINGTON	NC	28403	SEA GATE
LEEK, JOHN	302 QUAIL HOLLOW ROAD	JEFFERSON	NC	28640	ORION
LEFLER, LARRY	ROUTE 3 BOX 249-A	HAMPTONVILLE	NC	27020	ANTIOCH
LEFLER, WILBURN	ROUTE 1 BOX 113	HENDERSONVILLE	NC	28739	JONES GAP
LEGUIRE, HARVEY	ROUTE 2 BOX 109	BRYSON CITY	NC	28713	MIDWAY
LEHMAN, GAYLORD	1501 SUNSET AVENUE	ROCKY MOUNT	NC	27804	LAKESIDE
LEIGH, BAXTER J	ROUTE 7 BOX 45B	LUMBERTON	NC	28358	ZIONS TABERNACLE
LEMLEY, CHARLES R	825 SOUTH 8TH STREET	MEBANE	NC	27302	MEBANE FIRST
LEMON JR, LUTHER	ROUTE 3 BOX 110	SILER CITY	NC	27344	RIVES CHAPEL
LEONARD, BENNY JOSEPH	P O BOX 423	WADESBORO	NC	28170	WADESBORO FIRST
LEONARD, ROBERT	P O BOX 805	CONCORD	NC	28026	SOUTHSIDE
LEONARD, W THOMAS	ROUTE 2 BOX 356-F	FAYETTEVILLE	NC	28301	CUMBERLAND UNION
LEOPARD, EDWARD L	ROUTE 3 BOX 52	ZEBULON	NC	27597	WAKEFIELD CENTRAL
LETHCOE, CHARLES	143 NORTH ELKIN DRIVE	ELKIN	NC	28621	ELKIN VALLEY
LEWIS, BILL	P O BOX 859	DENTON	NC	27239	HIGH ROCK
LEWIS, CHARLES	ROUTE 1 BOX 184-C	CONNELLY SPRINGS	NC	28612	PLEASANT GROVE
LEWIS, DANNY	ROUTE 4 BOX 763-A	BLADENBORO	NC	28320	WHITE POND
LEWIS, DAVID	ROUTE 4 BOX 72	ROCKY MOUNT	NC	27801	PROCTORS CHAPEL
LEWIS, JACK	ROUTE 10 BOX 658	LENOIR	NC	28645	GLOBE
LEWIS, ROBERT	P O BOX 1339	FAIRVIEW	NC	28730	FAIRVIEW
LEWIS, STEVE	505 ENGLEWOOD DRIVE	ROCKY MOUNT	NC	27804	ENGLEWOOD
LIDA, KEN	1118 PRICE DAIRY ROAD	MONROE	NC	28110	COVENANT
LINDSEY, ROY	WESSER ROAD/BOX 46	BRYSON CITY	NC	28713	AQUONE
LINEBARGER, ROBY	38 CLINE DRIVE	SALISBURY	NC	28144	OAKLAND HEIGHTS
LINER, RICH	312 5TH AVENUE WEST	HENDERSONVILLE	NC	28739	HENDERSONVILLE FIRST
LINK, PERRY	ROUTE 5 BOX 261	TAYLORSVILLE	NC	28681	MOUNT HEBRON
LINKER, LARRY	ROUTE 1 BOX 354	OAKBORO	NC	28129	BIG LICK
LIPE, TOMMY S	714 WEMBLER ROAD	GREENVILLE	SC	29607	LAUREL BRANCH
LIPPARD, W P	229 BREVARD STREET	STATESVILLE	NC	28677	NEW HOPE
LISK, DONALD K	4402 HILLCREST CHURCH RD	MONROE	NC	28110	HILLCREST
LITTLE, DANNY	ROUTE 1 BOX 527	ASHEVILLE	NC	28804	LOWER BIG PINE
LITTLE, DAVID	ROUTE 2 BOX 328-A	BEAUFORT	NC	28516	WOODVILLE
LITTLE, R BLAIR	395 WASHINGTON POST ROAD	NEW BERN	NC	28562	SPRING GARDEN
LITTLE, ROY M	ROUTE 1 BOX 166	MADISON	NC	27025	OAK GROVE
LIVENGOOD, NORMAN	5936 CHURCH STREET	GREENSBORO	NC	27405	GETHSEMANE
LIVINGSTON, ROBERT	P O BOX 37	PATTERSON	NC	28661	YADKIN
LLOYD, PHIL	ROUTE 1 BOX 195	HOPE MILLS	NC	28348	SHARON
LOCKEE, JAMES	209 ABINGDON ROAD	LENOIR	NC	28645	WEST LENOIR
LOCKLEAR JR, GLASSIE	6208 MAPLE LEAF COURT	FAYETTEVILLE	NC	28306	BETHEL HILL
LOCKLEAR JR, JOHN L	P O BOX 1648	LUMBERTON	NC	28359	FAITH
LOCKLEAR, CHARLES	P O BOX 2019	PEMBROKE	NC	28372	PEMBROKE FIRST
LOCKLEAR, GLASSIE	ROUTE 2 BOX 247	RED SPRINGS	NC	28377	GOSPEL TABERNACLE
LOCKLEAR, JAMES M	ROUTE 1 BOX 690-AA	LAKE WACCAMAW	NC	28450	SAINT JAMES
LOCKLEAR, LARRY	ROUTE 2 BOX 835	RED SPRINGS	NC	28377	ISLAND GROVE
LOCKLEAR, MANFORD	ROUTE 3 BOX 195	ROWLAND	NC	28383	BEULAH
LOCKLEAR, RONALD	ROUTE 5 BOX 281	LUMBERTON	NC	28358	NEW POINT
LOCKLEAR, SANFORD	ROUTE 6 BOX 277	LUMBERTON	NC	28358	THOMPSON
LOCKLEAR, WADE	ROUTE 1 BOX 461	RED SPRINGS	NC	28377	OAK GROVE
LOCKLEAR, WINFRED	ROUTE 1 BOX 342	PEMBROKE	NC	28372	LEITCH CREEK
LOFTIN, FLOYD M	ROUTE 3 BOX 755	LINCOLNTON	NC	28092	ANTIOCH
LOFTIS, JIM	ROUTE 3 BOX 873	WASHINGTON	NC	27889	RIVERVIEW
LOFTIS, STEVE	ROUTE 8 BOX 733	HENDERSON	NC	27536	ISLAND CREEK
LOLLEY, RANDALL	99 NORTH SALISBURY STREET	RALEIGH	NC	27603	RALEIGH FIRST
LONG, C GARRISON	ROUTE 1 BOX 172-B	WADESBORO	NC	28170	BROWN CREEK
LONG, DANNY	ROUTE 1 BOX 391	CANTON	NC	28716	EAST CANTON
LONG, GARLAND	ROUTE 4 BOX 272	WHITEVILLE	NC	28472	CAMP BRANCH
LONG, GRADY	ROUTE 5 BOX 418	APEX	NC	27502	SALEM
LONG, LINDY	P O BOX 148	ATKINSON	NC	28421	ATKINSON
LONG, RONALD	3783 CLINTON ROAD	FAYETTEVILLE	NC	28301	PLEASANT GROVE
LONG, RUSSELL	ROUTE 1 BOX 25-A	NAKINA	NC	28455	PLEASANT HILL
LORENZ, FRANK	P O BOX 314	GRANDY	NC	27939	GOOD NEWS
LOVE, KEITH	202 HOUSER STREET	CHERRYVILLE	NC	28021	CHERRYVILLE SECOND
LOVEDAY, RICHARD	99 GORDON KING ROAD	PISGAH FOREST	NC	28768	BLANTYRE
LOVELACE, CECIL	ROUTE 5 BOX 384	TAYLORSVILLE	NC	28681	PLEASANT HILL
LOVELACE, DONALD	ROUTE 6 BOX 187-A	MORGANTON	NC	28655	MISSIONARY RIDGE
LOVELACE, L H	ROUTE 3 BOX 1648	FOREST CITY	NC	28043	SULPHUR SPRINGS
LOVELL, S G	413 LAKE SHORE DRIVE	SUNSET BEACH	NC	28459	OLYPHIC
LOVETTE II, THOMAS DONALD	734 TANGLEWOOD DRIVE	SALISBURY	NC	28144	PARKDALE
LOWDER, EDWARD	ROUTE 1 BOX 130-M	NEW LONDON	NC	28127	PROSPECT
LOWE, ROY	42 MARTHA LANE	FRANKLIN	NC	28734	BURNINGTOWN
LOWERY, HUBBARD	ROUTE 1 BOX 99-A	PEMBROKE	NC	28372	NEW BETHEL
LOWERY, JAMES A	2315 CAMP ROTARY ROAD	GASTONIA	NC	28052	CHAPEL GROVE
LOWERY, LEO	ROUTE 1 BOX 191	CASTALIA	NC	27816	RED BUD
LOWERY, TIM	ROUTE 5 BOX 537	ZEBULON	NC	27597	ROCKY CROSS
LOWMAN JR, B L	P O BOX 367	NORLINA	NC	27563	NORLINA
LOWRY, WELTON	ROUTE 2 BOX 24B	PEMBROKE	NC	28372	WEST END
LUMSDEN, AVERY	P O BOX 2439/BLG SPG LKS	SOUTHPORT	NC	28461	BOILING SPG LAKES FIRST
LUNDY, RAY L	P O BOX 217	FAIR BLUFF	NC	28439	FAIR BLUFF
LUNSFORD, FRANCIS A	76 MURDOCK	ASHEVILLE	NC	28801	BEREA
LYNCH, GEORGE	ROUTE 1 BOX 952	RUTHERFORDTON	NC	28139	SANDY SPRINGS
LYNCH, RON	1806 MERRITT DRIVE	GREENSBORO	NC	27407	HUNTER HILLS
LYONS, TRENT	ROUTE 1 BOX 174	DOBSON	NC	27017	NEW HOPE
MABE, RUSSELL	ROUTE 1 BOX 386	HAYES	NC	28635	OSBORNE MEMORIAL
MABERRY, WAYNE	ROUTE 1 BOX 269	ZEBULON	NC	27597	CORINTH
MABERY, SAMUEL	ROUTE 1 BOX 270	MURPHY	NC	28906	PEACHTREE MEMORIAL
MABRY, DWIGHT	ROUTE 2 BOX 270-B	STANFIELD	NC	28163	PHILADELPHIA
MABRY, JERRY	ROUTE 1 BOX 802	ALBEMARLE	NC	28001	UNION GROVE
MACE, PAUL E	ROUTE 4 BOX 613	MORGANTON	NC	28655	BIBLE GOSPEL
MADDEN, TOMMY	9 SUGARFORK CHURCH ROAD	FRANKLIN	NC	28734	SUGAR FORK
MAGILL, GEORGE	ROUTE 2 BOX 6	BROADWAY	NC	27505	HOLLY SPRINGS
MAGNET, CHARLES	1408 DELLWOOD ROAD	WAYNESVILLE	NC	28786	BARBERVILLE
MAHAFFEY, CARRETT	ROUTE 1 BOX 196	TODD	NC	28684	OAK HILL
MAINS, HAROLD	204 TOMBERLIN STREET	MONROE	NC	28110	LEE PARK
MAISENHELDER, JOHN	ROUTE 1 BOX 329	ROSE HILL	NC	28458	CORINTH
MALPASS JR, HERMAN M	P O BOX 367	LAUREL HILLS	NC	28351	LAUREL HILL
MANESS JR, WILLIAM	P O BOX 165	HOFFMAN	NC	28347	HOFFMAN
MANGUM, ERNEST	100 MAGNOLIA DRIVE	RANDLEMAN	NC	27317	MOUNT LEBANON
MANRIQUEZ, LUIS H	700 WAGSTAFF ROAD	FUQUAY-VARINA	NC	27526	SPANISH MS
MANSFIELD, JESSE R	P O BOX 457	VASS	NC	28394	VASS FIRST
MARKS, DAVID	P O BOX 6	MARSTON	NC	28363	MARSTON
MARSH, GARY	303 ROTARY DRIVE NORTH	HIGH POINT	NC	27260	GREEN STREET
MARSHALL JR, EDWIN	158 SUMMIT AVENUE	RALEIGH	NC	27603	CARALEIGH
MARSHALL, AVERY L	ROUTE 1 BOX 434	PROVIDENCE	NC	27315	OLD LEA BETHEL
MARSHALL, GARY L	ROUTE 1 BOX 273-A	OLIN	NC	28660	MOUNT VERNON
MARSHBURN, JACK	716 BLUE CREEK ROAD	JACKSONVILLE	NC	28540	TAR LANDING
MARTIN JR, ALGIE FLAKE	ROUTE 6 BOX 319-AA	CLINTON	NC	28328	ELIZABETH
MARTIN, ALTON	P O BOX 255	POLKVILLE	NC	28136	POLKVILLE
MARTIN, BILLY D	ROUTE 2 BOX 303-AA	ELLENBORO	NC	28040	PILGRIM
MARTIN, BOBBY	ROUTE 4 BOX 246-B	MARSHVILLE	NC	28103	FAULKS
MARTIN, CHARLES	4635 HIGH POINT ROAD	KERNERSVILLE	NC	27284	CORNERSTONE
MARTIN, CLARENCE	ROUTE 2	HAYESVILLE	NC	28904	OLD SHOOTING CREEK
MARTIN, DALE R	ROUTE 8 BOX 341	REIDSVILLE	NC	27320	CALVARY

MARTIN, DAVID T	2904 LEGION ROAD	HOPE MILLS	NC	28348	LAKE LYNN	
MARTIN, LEWIS	ROUTE 1 BOX 282	HILLSVILLE	VA	24343	HILLS GROVE	
MARTIN, MERLE	4820 PINEDALE BLVD	LUMBERTON	NC	28358	BACK SWAMP	
MARTIN, MERLE	4820 PINEDALE BLVD (2)	LUMBERTON	NC	28358	ROZIER	
MARTIN, R L	ROUTE 3 BOX 3850	BLAIRSVILLE	GA	30512	SOUTH END	
MARTIN, RICHARD	ROUTE 2 BOX 595	NEWTON	NC	28658	PINEY GROVE	
MARTIN, T EUGENE	C/O P O BOX B5	KITTRELL	NC	27544	KITTRELL	
MARTIN, TOMMY C	2005 NORTH MAIN STREET	HENDERSONVILLE	NC	28739	MOUNTAIN VIEW	
MARTIN, TROY	ROUTE 5 BOX B5	MARSHALL	NC	28753	REDMON	
MASHBURN, KENNETH	203 BIGGERSTAFF ROAD	SPRUCE PINE	NC	28777	BEAVER CREEK	
MASKE, LEONARD	ROUTE 5 BOX 295	ALBEMARLE	NC	28001	MOUNTAIN VIEW	
MASON, BILLY	ROUTE 3 BOX 332-D	STATESVILLE	NC	28677	NEW BETHANY	
MASON, FLAKE	ROUTE 2 BOX 184	NORWOOD	NC	28128	PORTER	
MASON, RICKY	224 CHAPEL STREET	SPRUCE PINE	NC	28777	BERRY CHAPEL	
MASON, ROY	B10 OAK VIEW ROAD	HIGH POINT	NC	27260	OAK VIEW	
MASSEY JR, ELWOOD C	4700 EPHESUS CHURCH ROAD	DURHAM	NC	27707	EPHESUS	
MASSEY, FELTON	1503 BIRCHWOOD DRIVE	BURLINGTON	NC	27217	NALL MEMORIAL	
MASSEY, WILLIAM	120 MCLEAN ROAD	BREVARD	NC	28712	GRACE	
MATHESON, DALE	P O BOX 2823	BOONE	NC	28607	RUTHERWOOD	
MATHEWS, DOUGLAS	TOW STRING ROAD	CHEROKEE	NC	28719	TOW STRING	
MATHEWS, NED L	3601 EAGLEBROOK DRIVE	GASTONIA	NC	28054	PARKWOOD	
MATHIS, DILLARD	C/O ROUTE 68 BOX 252	TUCKASEGEE	NC	28783	SOLS CREEK	
MATHIS, GREGORY T	403 RUTLEDGE DRIVE	HENDERSONVILLE	NC	28739	MUD CREEK	
MAUGHAN, BILLY	TURTLETOWN ROAD	TURTLETOWN	TN	37391	HOPEWELL	
MAUNEY JR, PAUL B	ROUTE 4 BOX 637	MARION	NC	28752	PLEASANT GARDENS	
MAXWELL, DARRYL E	P O BOX 1287	TRYON	NC	28782	TRYON FIRST	
MAY, JAMES	2320 WEST 5TH STREET	LUMBERTON	NC	28358	WEST LUMBERTON	
MAY, JIM	2142-D CHESTER RIDGE DR	HIGH POINT	NC	27262	LEXINGTON AVENUE	
MAY, NATHAN L	ROUTE 6 BOX 241	LINCOLNTON	NC	28092	RIVER VIEW	
MAY, RALPH	ROUTE 5 BOX 458	MORGANTON	NC	28655	ZION	
MAYNARD, EDDIE	P O BOX 105B	WILSON	NC	27893	ANTIOCH	MS
MAYNARD, WILLIAM N	2677 JOHN SMITH ROAD	FAYETTEVILLE	NC	28306	LIBERTY	
MAZZONI, OTTO	1069 EASTERN BOULEVARD	HENDERSON	NC	27536	TABERNACLE	
MCALLISTER, ALAN	1431 PARKER LANE	HENDERSON	NC	27536	CENTRAL	WC
MCALLISTER, RODNEY	57B DIXIE DRIVE	MOORESVILLE	NC	28115	TRUE GOSPEL	
MCATEER, CHARLES	2919 DOSTER ROAD	MONROE	NC	28110	CORINTH	
MCCALL, JAMES CLEO	ROUTE 1 BOX 112	BALSAM GROVE	NC	28708	SHOAL CREEK	
MCCALL, RAY	P O BOX 34	WEBSTER	NC	28788	WEBSTER	
MCCALL, TONY	ROUTE 1 BOX 643	SYLVA	NC	28779	LAUREL GROVE	
MCCANN JR, THOMAS R	W BROAD ST AT LAYTON AVE	DUNN	NC	28334	DUNN FIRST	
MCCAW, PHIL	ROUTE 4	AHOSKIE	NC	27910	BETHLEHEM	
MCCLURE, JAMES	P O BOX 417	ANDREWS	NC	28901	NEW HOPE	
MCCLURE, TIM	701 LITTLEJOHN STREET	GASTONIA	NC	28052	TEMPLE	
MCCOLLOUGH, D H	P O BOX 926	BUIES CREEK	NC	27506	PLEASANT MEMORY	
MCCOLLOUGH, GARY	P O BOX 416	ERWIN	NC	28339	EAST ERWIN	
MCCONNELL, STANLEY	ROUTE 3 BOX 125	HAYESVILLE	NC	28904	BETHEL HILL	
MCCORMICK, MILTON	P O BOX 114	TAR HEEL	NC	28392	LOVE GROVE	
MCCOURY, FINLEY	P O BOX 267	STATE ROAD	NC	28676	PLEASANT VIEW	
MCCOY, CHARLES R	ROUTE 2 BOX 707	LANSING	NC	28643	BIG PLATTS	
MCCOY, HERBERT	ROUTE 10 BOX 752	LENOIR	NC	28645	SEYZER CREEK	
MCCRACKEN, LARRY	1296 RIDGE ROAD	ROXBORO	NC	27573	NORTH ROXBORO	
MCCRACKEN, RONN W	P O BOX 3118	ROXBORO	NC	27573	PROVIDENCE P	
MCCRARY, ROBERT P	ROUTE 3 BOX 333-A	OXFORD	NC	27565	PEACES CHAPEL	
MCCRAW, JIMMY	ROUTE 1 BOX 463	CANA	VA	24317	NEW BETHEL	
MCCURRY, EDDIE	ROUTE 4 BOX B14-B	LINCOLNTON	NC	28092	EAST ALBEMARLE	
MCCURRY, ROBERT	ROUTE 2 BOX 295	BAKERSVILLE	NC	28705	SPRING CREEK	
MCDANIEL, CARLTON	1115 BRUCEMONT DRIVE	GARNER	NC	27529	HIGHLAND	
MCDANIEL, JOHN	ROUTE 2 BOX 302-BB	BOONVILLE	NC	27011	SHADY GROVE	
MCDANIEL, R L	366 FLOWES STORE ROAD	CONCORD	NC	28025	OAK RIDGE	
MCDANIEL, VERNON B	P O BOX 936	ASHEBORO	NC	27203	ASHEBORO FIRST	
MCDANIELS, GARY	95 LAKE EMORY ROAD	FRANKLIN	NC	28734	EAST FRANKLIN	
MCDEVITT, RALPH	P O BOX 112	MADISON	NC	27025	AIKEN ROAD	
MCDONALD, HAROLD	202 NORTH SECOND STREET	ALBEMARLE	NC	28001	ALBEMARLE FIRST	
MCDOWELL III, C F	P O BOX 3B	WISE	NC	27594	WISE	
MCDOWELL, GILBERT W	P O BOX 2003	SANFORD	NC	27330	JONESBORO HEIGHTS	
MCELHANEY, RICK	601 CENTER STREET	GASTONIA	NC	28054	CHRIST COMMUNITY	
MCENTIRE, BILLY RAY	ROUTE 1 BOX 39	AULANDER	NC	27805	PLEASANT GROVE	
MCFARLAND, D P	397B TARA DRIVE	RALEIGH	NC	00000	BENSON GROVE	
MCGARVEY, GREG	P O BOX 107	MONCURE	NC	27559	MONCURE	
MCGHEE, JAMES M	216 NORTH THIRD STREET	SANFORD	NC	27330	EAST SANFORD	
MCGUGAN, DAVID	P O BOX 686	RED SPRINGS	NC	28377	PLEASANT HOPE	
MCGUIRE, DARRELL	ROUTE 4 BOX 2250	HICKORY	NC	28602	SOUTH FORK	
MCHARGUE, GENE M	ROUTE 4 BOX 1145	HICKORY	NC	28602	WILKIES GROVE	
MCINNIS, TERRY D	3113 WILD FOREST ROAD	SANFORD	NC	27330	CUMNOCK	
MCINTYRE, DONALD R	309 CHARLOTTE DRIVE	RUTHERFORDTON	NC	28139	WILSON	
MCKEE, TONY	309 EAST 20TH STREET	LUMBERTON	NC	28358	NEW HOPE	
MCKEEL, JUSTUS	P O BOX 255	RAMSEUR	NC	27316	RAMSEUR FIRST	
MCKEEVER, JOE N	P O BOX 31046	CHARLOTTE	NC	28231	CHARLOTTE FIRST	
MCKEITHAN, ALLEN	2501 NORTH COLLEGE ROAD	WILMINGTON	NC	28405	MURRAY MEMORIAL	
MCKEITHAN, GEORGE	ROUTE 1 BOX 20	ORRUM	NC	28369	MOUNT ELIM	
MCKINNEY, ALLEN	251 GARDEN CREEK ROAD	MARION	NC	28752	GARDEN CREEK	
MCKINNEY, CLARK	ROUTE 6 BOX 860	MARION	NC	28752	BLACK MOUNTAIN	
MCKINNEY, DONALD J	1975 BOSTON ROAD	ROXBORO	NC	27573	CA-VEL	
MCKINNISH, HAROLD	208 REED DRIVE	EAST FLAT ROCK	NC	28726	FRUITLAND	
MCKNIGHT, CHARLES	P O BOX 148	CORDOVA	NC	28330	PEE DEE	
MCLAMB, SAMUEL	ROUTE 3 BOX 382-B	HAMPTONVILLE	NC	27020	SWAIMS	
MCLAURIN, DOUGALD W	ROUTE 1 BOX 446-D	FAYETTEVILLE	NC	28301	MASSEY HILL	
MCLEAN, JOE D	P O BOX 445	JACKSON	NC	27845	JACKSON	
MCLEAN, LEWIS	944 RICHARDSON ROAD	LAURINBURG	NC	28352	STEWARTSVILLE	
MCLEAN, PHIL	2510 MTN SPRING CHURCH RD	MONROE	NC	28110	MOUNTAIN SPRINGS	
MCLEAN, THOMAS E	P O BOX 219	SOUTH MILLS	NC	27976	EBENEZER	
MCLELLAN, AUBREY	ROUTE 1	SELMA	NC	27576	THANKSGIVING	
MCLEROY, H G	3540 HIGHWAY 80 SOUTH	BURNSVILLE	NC	28714	BROWNS CREEK	
MCMAHAN, B G	ROUTE 3 BOX 21	MORGANTON	NC	28655	CATAWBA VALLEY	
MCMAHAN, DAVID B	2029 ECHO LANE	GASTONIA	NC	28052	LOVE MEMORIAL	
MCMAHAN, MARLIN	STAR ROUTE BOX 368	TOPTON	NC	28781	FAIRVIEW	
MCMILLAN, RONNIE	ROUTE 5 BOX 107	NORTH WILKESBORO	NC	28659	DENNYVILLE	
MCMILLIAN, DENNIS	109 MOUNTAIN VIEW DRIVE	MOUNT AIRY	NC	27030	SIMMONS GROVE	
MCMURRAY, E W	ROUTE 3 BOX 489	WILKESBORO	NC	28697	CUB CREEK	
MCNAIR, DONALD R	101 NORTH MAIN STREET	KANNAPOLIS	NC	28081	KANNAPOLIS FIRST	
MCNAIR, EUGENE	410 RICE STREET	HAMLET	NC	28345	CALVARY	
MCNAIR, GARY	ROUTE 1 BOX 98	ABERDEEN	NC	28315	ASHLEY HEIGHTS	
MCNEIL, TERRY	% 307 E GERTRUDE STREET	FAIRMONT	NC	28340	CEDAR GROVE	
MCNEILL, GARY	ROUTE 1 BOX 195	MOUNT GILEAD	NC	27306	BLACKWOOD CHAPEL	
MCNEILL, W H (BILL)	180 CLOVER CHURCH ROAD	GRANITE FALLS	NC	28630	CLOVER	
MCNIEL, MARK	5003 TEWKESBURY ROAD	CHARLOTTE	NC	28213	DERITA	
MCRAE, PHILLIPS L	ROUTE 4 BOX 469	LIBERTY	NC	27298	MOUNT PLEASANT	
MCSWAIN, PHATE W	6TH ST & NW BOULEVARD	NEWTON	NC	28658	NEWTON FIRST	
MCSWAIN, RONALD	ROUTE 1 BOX 524	MOORESBORO	NC	28114	MOUNT PLEASANT C	
MEACHAM, JAMES W	P O BOX 353	SAINT PAULS	NC	28384	SAINT PAULS SECOND	
MEADE, ANDY	470 PLAINFIELD DRIVE	SHELBY	NC	28150	ELLIOTT MEMORIAL	
MEADOWS, MARK	2114 LEE AVENUE	SANFORD	NC	27330	HUNT SPRINGS	
MEDLIN, J ROBERT	P O BOX 5	POWELLSVILLE	NC	27967	POWELLSVILLE	
MEDLIN, JAMES	1206 MADISON STREET	HIGH POINT	NC	27262	HILLIARD MEMORIAL	
MEDLIN, TONY	ROUTE 1 BOX 681	WINGATE	NC	28174	EUTO	
MELANCON, JOHN	301 RODMANS ROAD	WASHINGTON	NC	27889	WASHINGTON SECOND	

MELTON, ELWIN	ROUTE 2 BOX 48	KINSTON	NC	28501	KENNEDY HOME
MELTON, RANDY	P O BOX 10	OLD FORT	NC	28762	OLD FORT FIRST
MELVIN, ROBERT	P O BOX 417	MARS HILL	NC	28754	CANE RIVER
MERCER, ROGER	ROUTE 3 BOX 159	GRANITE FALLS	NC	28630	POOVEY'S GROVE
MERRILL, FRANKLIN LEE	P O BOX 367	GARLAND	NC	28441	GARLAND
MERRITT, DANIEL	ROUTE 1 BOX 378	BOONVILLE	NC	27011	RICHMOND HILL
METCALF, BEN	ROUTE 1 BOX 265-A	ELLENBORO	NC	28040	DRURY DOBBINS
METCALF, DON	100 IVY HILL ROAD	WEAVERVILLE	NC	28787	PINE FOREST
METCALF, RALPH	10219 NORTH MAIN STREET	ARCHDALE	NC	27263	SOUTHSIDE
METCALF, ROYCE	88 IVY HILL ROAD	WEAVERVILLE	NC	28787	IVY CREEK
MICKEY, GARRY	ROUTE 1 BOX 1406	MANTEO	NC	27954	MANTEO
MIKLES, LEON	HUNTERHILLS	NORTH WILKESBORO	NC	28659	MOUNT SINAI
MILLER III, LINDSAY F	ROUTE 1 BOX 291	LELAND	NC	28451	GOSHEN
MILLER, ALFRED L	P O BOX 837	CLINTON	NC	28328	CLINTON FIRST
MILLER, BILL	P O BOX 146	LASKER	NC	27848	LASKER
MILLER, CHARLES	1040 WORTH STREET EXT	ASHEBORO	NC	27203	WEST ASHEBORO
MILLER, FARRELL H	ROUTE 2 BOX 122-A	FAISON	NC	28341	PINEY GROVE
MILLER, FRED	ROUTE 5 BOX 717	ALBEMARLE	NC	28001	DUNNS GROVE
MILLER, HENRY E	5500 WILORA LAKE ROAD	CHARLOTTE	NC	28212	ROCKY RIVER
MILLER, JACK	ROUTE 3 BOX 178	WEST JEFFERSON	NC	28694	MISSION HOME
MILLER, JACK	P O BOX 27	KELLY	NC	28448	CENTERVILLE
MILLER, JAMES	317 GREEN VALLEY ROAD	WAYNESVILLE	NC	28786	GREEN VALLEY
MILLER, JOHN	P O BOX 283	NORTH WILKESBORO	NC	28659	BENHAM
MILLER, ROBERT M	9115 TRINITY ROAD	CHARLOTTE	NC	28216	TRINITY PARK
MILLER, TED M	ROUTE 1 BOX 52	WOODLEAF	NC	27054	NEEDMORE
MILLER, WADE	1407 WESTWOOD LANE	WILKESBORO	NC	28697	PILGRIM
MILLS SR, JULIAN R	832 PEACHTREE STREET	ROCKY MOUNT	NC	27804	NORTH ROCKY MOUNT
MILLS, DAVID E	ROUTE 2 BOX 113-AA	CATAWBA	NC	28609	OLIVET
MILLS, JIMMY	C/O FLATS OF MID CRK BC	SCALEY MOUNTAIN	NC	28775	FLATS OF MIDDLE CREEK
MILLS, RAY	573 CAMP BRANCH ROAD	WAYNESVILLE	NC	28786	JAMES CHAPEL
MILLS, RICHARD	ROUTE 1 BOX 163	YOUNGSVILLE	NC	27596	HARRIS CHAPEL
MILLSAPS, RODNEY	ROUTE 3 BOX 332	TAYLORSVILLE	NC	28681	CONCORD
MILLSAPS, ROGER	P O BOX 432	ROBBINSVILLE	NC	28771	NEW HOPE
MILLWOOD, PAUL C	ROUTE 5 BOX 1036	LEXINGTON	NC	27292	CHURCHLAND
MILSTEAD, DALE	ROUTE 1 BOX 576-B	MILLERS CREEK	NC	28651	FRIENDLY GROVE
MINNIX, J MIKE	193 CAROLINA DRIVE	CHERRYVILLE	NC	28021	CHERRYVILLE FIRST
MINTON, HORACE	C/O ROUTE 13 BOX 95	LENOIR	NC	28645	PISGAH
MINTON, RAY	P O BOX 27	TODD	NC	28684	SOUTH FORK
MINTZ, CARL	P O BOX 882	SKYLAND	NC	28776	SKYLAND
MINTZ, SAM H	1111 LAUREL LANE	GASTONIA	NC	28054	SEVENTH AVENUE
MITCHELL, DOUGLAS	ROUTE 1 BOX 315	ROWLAND	NC	28383	SMYRNA
MITCHELL, NORMAN E	4153 PLEASANT VIEW	FAYETTEVILLE	NC	28301	CALVARY
MIZELLE, HUBERT	700 BAXTER STREET	ELIZABETH CITY	NC	27909	CALVARY
MOBLEY, BILLY T	534 SECOND AVENUE NW	HICKORY	NC	28601	HICKORY FIRST
MODLIN, ADRON	ROUTE 1 BOX 375	JAMESVILLE	NC	27846	WHITEVILLE GROVE
MONTGOMERY JR, ROBERT L	2110 BENSON ROAD	GARNER	NC	27529	NEW BETHEL J
MOODY, DONALD	6106 TROTTER LANE	OAK RIDGE	NC	27310	PLEASANT RIDGE WC
MOODY, JOHN	ROUTE 5 BOX 145	APEX	NC	27502	GREEN LEVEL
MOON, ANDREW	ROUTE 5 BOX 324	GREENVILLE	NC	27834	PACTOLUS
MOON, RAY	2425 SNUGGS PARK ROAD	ALBEMARLE	NC	28001	WELCOME
MOONEY, JAMES	15700 RED FEZ CLUB ROAD	CHARLOTTE	NC	28217	LAKE WYLIE
MOONEY, JESSE	ROUTE 2 BOX 154-A	BENSON	NC	27504	BLACKMANS GROVE
MOORE JR, LAMAR L	ROUTE 2 BOX 2840	LEXINGTON	NC	27292	CENTER HILL
MOORE, BUDDY	ROUTE 4 BOX 926	WILKESBORO	NC	28697	OAKWOODS
MOORE, BURLEY	ROUTE 7 BOX 4230	LEXINGTON	NC	27292	MOUNTAIN VIEW
MOORE, DAVID	3320 SOUTH COLLEGE ROAD	WILMINGTON	NC	28403	SOUTHSIDE
MOORE, DAVID R	ROUTE 4 BOX 222	NASHVILLE	NC	27856	PHILADELPHIA
MOORE, DILLARD	135 MONTIEF BRANCH ROAD	SYLVA	NC	28779	MOSES CREEK
MOORE, HILTON	308 GASHES CREEK ROAD	ASHEVILLE	NC	28803	GASHES CREEK
MOORE, JACK	1621 PLANTATION CIRCLE	ASHEBORO	NC	27203	CROSS ROAD
MOORE, JIM L	55 BANKS ROAD	WEAVERVILLE	NC	28787	PINE BURR PARK
MOORE, MICHAEL K	4800 WEST FRIENDLY AVENUE	GREENSBORO	NC	27410	FRIENDLY AVENUE
MOORE, MIKE	ROUTE 1	WHITTIER	NC	28789	NEW HOPE
MOORE, PAUL	ROUTE 3 BOX 268	YADKINVILLE	NC	27055	NEW HOPE
MOORE, PHILIP	ROUTE 6 BOX 888	HILLSBOROUGH	NC	27278	CROSS ROADS
MOORE, ROBERT	4901 PENNY POINT PLACE	CHARLOTTE	NC	28212	DEAF MS
MOORE, ROBERT W	ROUTE 1 BOX 308	KINGS MOUNTAIN	NC	28086	OAK VIEW
MOORE, STEPHEN	ROUTE 2 BOX 71	WARSAW	NC	28398	JOHNSON
MOORE, STEVE	ROUTE 3 BOX 212-B	PITTSBORO	NC	27312	EMMAUS
MOORE, TIM	P O BOX 98	CERRO GORDO	NC	28430	PORTER SWAMP
MORALES, CHARLES S	ROUTE 1 BOX 237	FAIRMONT	NC	28340	OAKDALE
MOREE, HORACE	ROUTE 2 BOX 68-A	MORAVIAN FALLS	NC	28654	WALNUT GROVE
MOREE, MICHAEL	ROUTE 3 BOX 826	HUDSON	NC	28638	CENTER GROVE
MORETZ, CARTER	ROUTE 5 BOX 700	BOONE	NC	28607	MOUNT EPHRIAM
MORETZ, RICHARD	802 COFFEY AVENUE	NORTH WILKESBORO	NC	28659	HINSHAW STREET
MORGAN, ALVIN	ROUTE 3 BOX 431	WAYNESVILLE	NC	28786	RIVERSIDE
MORGAN, GLOVER	P O BOX 179	ALTO	GA	30610	OAK VIEW
MORGAN, HENRY	6109 BELLOW STREET	RALEIGH	NC	27609	DAVIS GROVE
MORGAN, KEVIN	P O BOX 910	BETHEL	NC	27812	BETHEL
MORGAN, PAUL	WATAUGA ROAD	FRANKLIN	NC	28734	ROSE CREEK
MORGAN, PAUL RAY	ROUTE 1 BOX 457	COPPERHILL	TN	37317	OAK GROVE MA
MORRIS, B J	2201 EAST MAIN STREET	LINCOLNTON	NC	28092	BOGER CITY
MORRIS, CLARENCE	ROUTE 2 BOX 60-A	GASTONIA	NC	28054	MACEDONIA
MORRIS, FRANK	ROUTE 1 BOX 133	GATESVILLE	NC	27938	MIDDLE SWAMP
MORRIS, J KENNITH	P O BOX 442	WEST JEFFERSON	NC	28694	WEST JEFFERSON FIRST
MORRIS, JACK	900 SIXTEENTH STREET	GREENSBORO	NC	27405	SIXTEENTH STREET
MORRIS, LARRY A	1138 COUNTY HOME ROAD	SHELBY	NC	28150	PUTNAM MEMORIAL
MORRIS, MARK	502 SOUTH LLOYD STREET	AHOSKIE	NC	27910	CREECH MEMORIAL
MORRIS, PRESLEY	ROUTE 6 BOX 242	BURNSVILLE	NC	28714	BOLENS CREEK
MORRIS, STEPHEN A	14 ROCHELLE PLACE	SELMA	NC	27576	FAITH
MORRIS, TODD	ROUTE 3 BOX 29	VALE	NC	28168	CORINTH
MORRIS, W D	ROUTE 1 BOX 111	GATES	NC	27937	EARLYS
MORRISON JR, ROBERT	5904 MOCKINGBIRD LANE	SANFORD	NC	27330	EPHESUS
MORRISON, GARY	ROUTE 2 BOX 311-C	STATESVILLE	NC	28677	HOLLY SPRINGS
MORRISON, HOWARD	ROUTE 9 BOX 512	HENDERSONVILLE	NC	28739	BALD MOUNTAIN
MORRISON, RUSTY	4224 BLANCHARD CIRCLE	MATTHEWS	NC	28105	HARTIS GROVE
MORROW, DALE	ROUTE 10 BOX 266	STATESVILLE	NC	28677	WELCOME
MORROW, DAVID	202 MCGILL AVENUE NW	CONCORD	NC	28025	MCGILL AVENUE
MORROW, VIRGIL	820 BETHEL ROAD	MORGANTON	NC	28655	SOUTHSIDE
MORTON, JOHNNIE J	113 FLOWES STORE ROAD	CONCORD	NC	28025	BRIGHT LIGHT
MOSES, WESLEY HOUSTON	ROUTE 1 BOX 218-H	BEULAVILLE	NC	28518	HALLSVILLE
MOSS, CLARK	ROUTE 1	HAYESVILLE	NC	28904	SHILOH
MOSS, RANDAL	ROUTE 1 BOX 171	MARBLE	NC	28905	LITTLE GLADE
MOTLEY, JULIAN M	3216 EAST GEER STREET	DURHAM	NC	27704	GORMAN
MOTLEY, MIKE	2706 GREENCREST LANE	STATESVILLE	NC	28677	BRISTOL DRIVE
MOWERY, BOBBY	ROUTE 1	WATHA	NC	28471	SHILOH
MOYNIHAN, JIM	ROUTE 2 BOX 359	LOUISBURG	NC	27549	SANDY CREEK
MULL, BEN	P O BOX 68	LOWGAP	NC	27024	MOUNTAIN VIEW
MULL, DAVID	P O BOX 826	SYLVA	NC	28779	WILKESDALE
MULL, PAUL T	ROUTE 2 BOX 101-L	BEULAVILLE	NC	28518	CEDAR FORK
MULLINAX, JOHN	P O BOX 1206	PEMBROKE	NC	28372	BEREA
MULLINS, JAKE	935 SOUTH CAROLINA AVENUE	HENDERSON	NC	27536	HARRIETT
MULLIS, BANKS	ROUTE 10 BOX 677	SALISBURY	NC	28144	COMMUNITY
MUMFORD, BOBBY	P O BOX 954	LAKE JUNALUSKA	NC	28745	ROCK SPRINGS
MURDOCK SR, HOMER W	ROUTE 2 BOX 307	GARLAND	NC	28441	CYPRESS CREEK
MURDOCK, HOMER	P O BOX 98	TAR HEEL	NC	28392	TAR HEEL

MURDOCK, PHIL	P O BOX 1127		NEWLAND	NC	28657	OAK GROVE	
MURI, RICHARD	P O BOX 425		BURNSVILLE	NC	28714	BURNSVILLE FIRST	
MURPHEY, LESTER	ROUTE 3 BOX 170		BURNSVILLE	NC	28714	MOUNT PLEASANT	
MURPHY, DENNIS	P O BOX 67		DEEP RUN	NC	28525	DEEP RUN FIRST	
MURPHY, GLENN O	1129 PINEY GROVE ROAD		KERNERSVILLE	NC	27284	SPRAGUE STREET	
MURPHY, JAMES I	ROUTE 3 BOX 276-A		DURHAM	NC	27713	HOPE VALLEY	
MURPHY, SAMUEL H	P O BOX 397		BESSEMER CITY	NC	28016	BESSEMER CITY FIRST	
MURRAY, BILLY B	ROUTE 2		WEAVERVILLE	NC	28787	PEEKS CHAPEL	
MURRAY, DOUG	P O BOX 130		LEWISTON	NC	27849	LEWISTON FIRST	
MURRELL, CHARLES	115 PINE BRANCH ROAD		SPRUCE PINE	NC	28777	PINE BRANCH	
MUSSELWHITE, MACK	P O BOX 148		TURKEY	NC	28393	TURKEY	
MYERS JR, ERNEST F	9700 FONVILLE ROAD		WAKE FOREST	NC	27587	FALLS	
MYERS, FRANKLIN	ROUTE 4 BOX 126		SUPPLY	NC	28462	SABBATH HOME	
MYERS, GARY	ROUTE 1 BOX 755		THOMASVILLE	NC	27360	VICTORY	
MYERS, HARVEY	3310 MAIN AVENUE NW		HICKORY	NC	28601	PENELOPE	
MYERS, L E	313 PINELAND AVENUE		JONESVILLE	NC	28642	BETHEL	
MYERS, WILLIAM	7101 PINELAKE LANE		CHARLOTTE	NC	28212	SAM NEWELL ROAD	
NALE, BILLY	ROUTE 1 BOX 89		SEABOARD	NC	27876	GALATIA	
NANCE, DARRELL	ROUTE 3 BOX 69-B		MOUNT GILEAD	NC	27306	VALLEY VIEW	
NANCE, LINZY	ROUTE 3 BOX 66		CHADBOURN	NC	28431	CORINTH	
NANCE, MITCHELL	ROUTE 3 BOX 359-A		WHITEVILLE	NC	28472	ANTIOCH	
NATIONS, LARRY	ROUTE 2 BOX 104		WHITTIER	NC	28789	OLD SAVANNAH	
NAVEY, KEITH	309 OAKDALE AVENUE		KANNAPOLIS	NC	28081	FISHER STREET	
NAZARIO, LUIS	832 AVANT FERRY ROAD		SANFORD	NC	27330	BROADWAY SPANISH	MS
NAZARIO, VICTOR	TAMMY STREET		FAYETTEVILLE	NC	28301	SPANISH	MS
NCLAWHORN, WILLIE	ROUTE 1 BOX 97		WHITEVILLE	NC	28472	WESTERN PRONG	
NEAL, PATRICK DUDLEY	P O BOX 120		BUNNLEVEL	NC	28323	FRIENDSHIP	
NEATHERY, J MARSHALL	P O BOX 37		ROLESVILLE	NC	27571	ROLESVILLE	
NEEDHAM, RAYMOND C	125 WEST GRUBB STREET		HERTFORD	NC	27944	HERTFORD	
NEELY, N J	102 WEST BUCKEYE ROAD		SWANNANOA	NC	28778	BUCKEYE	
NEGRIN, SALVADOR	1400 THE PLAZA		CHARLOTTE	NC	28205	LA VOZ DE ESPERANZA	MS
NELSON, BILL	5 CHURCH ROAD		ASHEVILLE	NC	28804	ELK MOUNTAIN	
NELSON, BILLY EDGAR	ROUTE 1 BOX 563		MADISON	NC	27025	LAKE VIEW	
NELSON, GLEN	117 STOKLEY ROAD		WILMINGTON	NC	28403	WATHA	
NELSON, JERRY	ROUTE 1 BOX 603		MAGGIE VALLEY	NC	28751	LIBERTY	
NEVILLE, FRANK E	700 NORTH ASHE AVENUE		DUNN	NC	28334	WESTFIELD	
NEWMAN, WILLIE M	P O BOX 718		BRYSON CITY	NC	28713	BRYSON CITY FIRST	
NEWTON, GREG	P O BOX 111		KITTRELL	NC	27544	NEW HOPE	
NEWTON, LEE	ROUTE 2 BOX 197-C		TROY	NC	27371	FORKS OF LITTLE RIVER	
NEWTON, TRAVIS	1601 ATHENS DRIVE		RALEIGH	NC	27606	ATHENS DRIVE	
NGUYEN, HUNG QUY	4332 FIRWOOD LANE	(2)	CHARLOTTE	NC	28209	VIETNAMESE	MS
NGUYEN, HUNG QUY	4332 FIRWOOD LANE		CHARLOTTE	NC	28209	VIETNAMESE	MS
NICHOLS, ALLEN	4915 LEINBACH DRIVE		WINSTON-SALEM	NC	27106	NEW BETHEL	
NICHOLS, ERNEST	141 HAYSTACK ROAD		MOUNT AIRY	NC	27030	PAULS CREEK	
NICHOLS, JAMES	ROUTE 3 BOX 217-A		RUTHERFORDTON	NC	28139	OAK RIDGE	
NICHOLS, WILLIAM R	1617 CLINTON ROAD		FAYETTEVILLE	NC	28301	GODWIN	
NICHOLSON, BILL	ROUTE 1 BOX 130		HIDDENITE	NC	28636	BETHANY	
NICHOLSON, CLAUDE	119 BUENA VISTA DRIVE		BREVARD	NC	28712	WOLF CREEK	
NICHOLSON, HARVIN	ROUTE 1		WHITTIER	NC	28789	HYATTS CHAPEL	
NICKELSTON, JIMMY	P O BOX 209		ALAMANCE	NC	27201	ALAMANCE FIRST	
NIDA, RONALD	18 SUNNY ACRES		LITTLETON	NC	27850	LAKE GASTON	
NIX, LEONARD	3445 AIR PARK ROAD		FUQUAY-VARINA	NC	27526	NEW HAVEN	MS
NIX, ROGER E	1417 CLIFTON STREET		RALEIGH	NC	27604	TEMPLE	
NIXON, RUSS	ROUTE 3 BOX 22-B		HAMPTONVILLE	NC	27020	UNION	
NOLEN, A RENARD	421 NORTH VANCE STREET		GASTONIA	NC	28052	FAITH G	
NORDAN, FRED	1208 AIRPORT ROAD		ROCKINGHAM	NC	28379	OAK RIDGE	
NORRIS, JACK	5700 RIMER ROAD		ROCKWELL	NC	28138	CASCADE	
NORVILLE, ALBERT	ROUTE 1 BOX 174		MORGANTON	NC	28655	MOUNTAIN VIEW #1	
NORWOOD, PHILLIP	102 GALLARIE PLACE		SALISBURY	NC	28144	MILFORD HILLS	
NYE, JENNINGS	ROUTE 10 BOX 694		LUMBERTON	NC	28358	SADDLE TREE	
O'DELL, MIKE	P O BOX 957		ALBEMARLE	NC	28001	NORTH ALBEMARLE	
O'NEAL, JACK	ROUTE 2 BOX 55		YOUNGSVILLE	NC	27596	FAITH & INSPIRATION	
O'NEAL, SAM	P O BOX 517		DOBSON	NC	27017	SALEM FORK	
O'NEIL, FRED R	ROUTE 1 BOX 354		ROSEBORO	NC	28382	MINTZ	
OAKES, M WAYNE	ROUTE 4 BOX 62		ANGIER	NC	27501	NEILLS CREEK	
OAKLEY, CURTIS	147 OLIVER LANE		BURLINGTON	NC	27217	RIVERSIDE	
OAKS, BUDDY	ROUTE 1 BOX 147-A		ZIONVILLE	NC	28698	BOONE FORK	
OATES, STEVE	129 SHIPMAN ROAD		HAVELOCK	NC	28532	MCCOTTER BOULEVARD	
ODELL, ROGER	ROUTE 2 BOX 781		ELKIN	NC	28621	COOL SPRINGS	
ODOM, DAVID L	ROUTE 8 BOX 535		HICKORY	NC	28602	MOUNTAIN GROVE	
ODOM, DAVID M	ROUTE 2 BOX 237-1A		RAEFORD	NC	28376	MOUNT CALVARY	
ODOM, ROBERT E	2109 EAST KING STREET		BOONE	NC	28607	THREE FORKS	
OLD, BILLY	ROUTE 3 BOX 189		KNIGHTDALE	NC	27545	GREEN PINES	
OLDHAM, DAVID	ROUTE 3 BOX 344	(2)	DILLON	SC	29536	BOARDMAN	
OLDHAM, DAVID	ROUTE 3 BOX 344		DILLON	SC	29536	BETHEL	
OLIVER, BROKEN	P O BOX 1632		MOREHEAD CITY	NC	28557	OPEN DOOR	
OLIVER, J	P O BOX 709		HENRIETTA	NC	28076	HIGH SHOAL	
OLIVER, JAMES E	P O BOX 368		ORIENTAL	NC	28571	ORIENTAL FIRST	
OLIVER, JOHN F	ROUTE 1 BOX 99		CONWAY	NC	27820	ASHLEYS GROVE	
OLIVER, MIKE	335 PINEY GROVE ROAD		POLLOCKSVILLE	NC	28573	PINEY GROVE	
OLIVER, R LACY	3004 PINK HILL ROAD		KINSTON	NC	28501	RIVERMONT	
OLIVEROS, CARLOS	5927 TRYON TRAILS		KERNERSVILLE	NC	27284	SPANISH	MS
OLLENBERGER, ROBERT W	230 WAXHAW DRIVE		FAYETTEVILLE	NC	28304	WADE	
ORDERS, DAVID	ROUTE 6 BOX 530		MORGANTON	NC	28655	AMHERST	
ORR JR, JAY J	208 CHURCH ROAD		BAKERSVILLE	NC	28705	LEDGER	
ORR SR, JERRY J	ROUTE 3/BEREA BAPTIST CH		HENDERSONVILLE	NC	28739	BEREA	
ORR, CLYDE	STAR ROUTE		ROBBINSVILLE	NC	28771	SANTEETLAH	
ORR, JOHN	GRASSY BRANCH ROAD		BRYSON CITY	NC	28713	NANTAHALA	
ORR, THOMAS M	STAR ROUTE BOX 62-A		ROBBINSVILLE	NC	28771	LONE OAK	
ORTEGA, WILLIAM	P O BOX 837		CLINTON	NC	28328	HISPANIC	MS
OSBORN, CHRIS	292 SILVER CREEK ROAD		MILL SPRING	NC	28756	SILVER CREEK	
OSBORNE, RAYMOND	P O BOX 1228		SPARTA	NC	28675	NEW HOPE	
OUTLAND, RANDAL V	ROUTE 5 BOX 50		CLINTON	NC	28328	MOUNT VERNON	
OVERTON, CHARLES ALLEN	P O BOX 52		CLINTON	NC	28328	IMMANUEL	
OWEN, ROBERT	ROUTE 1 BOX 68		ROSEBORO	NC	28382	PETERS CREEK	
OWEN, RONNIE C	200 MOUNT CARMEL ROAD		ASHEVILLE	NC	28806	MOUNT CARMEL	
OWENBY, B CARROLL	140 NORTH KING CHARLES RD		RALEIGH	NC	27610	LONGVIEW	
OWENS JR, CARIS	ROUTE 1 BOX 346		GROVER	NC	28073	NEW BUFFALO	
OWENS, BOBBY P	STAR ROUTE BOX 8		MAPLE	NC	27956	REHOBOTH	
OWENS, J E	309 NORTH MAIN STREET		JEFFERSON	NC	28640	ROUND KNOB	
OWENS, R EUGENE	P O BOX 6006		CHARLOTTE	NC	28207	MYERS PARK	
OWENS, RONALD C	42 ROGERS ROAD		FRANKLIN	NC	28734	HIGDONVILLE	
OWENS, W HAROLD	ROUTE 1 BOX 126		MARSHVILLE	NC	28103	PHILADELPHIA	
OWINGS, JOE	1516 NEAL HAWKINS ROAD		GASTONIA	NC	28054	BROOKLEIGH	
OXENDINE, HENRY W	P O BOX 65		PEMBROKE	NC	28372	TABERNACLE	
OXENDINE, VESTER	ROUTE 1 BOX 65		ROWLAND	NC	28383	UNION	
PACE, ANSEL	ROUTE 14 BOX 186		HENDERSONVILLE	NC	28739	CANE CREEK	
PACE, DONDI	500 EAST JONES AVENUE		WAKE FOREST	NC	27587	COMMUNITY	
PACE, JOHN H	ROUTE 15 BOX 2851		LEXINGTON	NC	27292	REEDS	
PACKER, GEORGE	P O BOX 1030		OLD FORT	NC	28762	CHERRY SPRINGS	
PADGETT, LARRY	ROUTE 1 BOX 328-B		AUTRYVILLE	NC	28318	LONG BRANCH	
PADGETT, RUSSELL	P O BOX 494		SNEADS FERRY	NC	28460	SALEM	
PAEK, HO CHONG	701 WESTMONT DRIVE		FAYETTEVILLE	NC	28305	KOREAN	MS
PAGE, CARROLL	ROUTE 2 BOX 1742		COLUMBUS	NC	28722	GREEN CREEK FIRST	
PAIGE, CLYDE	P O BOX 611		LINCOLNTON	NC	28092	DAVID MEMORIAL	
PAINTER, JACK A	P O BOX 1005		BELMONT	NC	28012	BELMONT FIRST	

PAINTER, WILLIAM	P O BOX 213	COLUMBUS	NC	28722	FAITH TEMPLE
PALMER, RONALD	ROUTE 1 BOX 286	MARBLE	NC	28905	VENGEANCE CREEK
PANGLE, HAZEN	P O BOX 99	DILLSBORO	NC	28725	DICKS CREEK
PARDUE, KENNETH	P O BOX 645	MILLERS CREEK	NC	28651	STONY HILL
PARDUE, KENNY	P O BOX 511	BOONVILLE	NC	27011	LITTLE RICHMOND
PARHAM, CARTER	ROUTE 5 BOX 494	CANTON	NC	28716	MEADOW GROVE
PARHAM, JAMES F	P O BOX 643	CLYDE	NC	28721	CLYDE FIRST
PARKER JR, CALVIN W	209 HANOVER STREET	WILLIAMSTON	NC	27892	MEMORIAL W
PARKER JR, J B	316 HARTNESS ROAD	STATESVILLE	NC	28677	COCHRAN STREET
PARKER, CLIFFORD	47 SCOTTS CREEK ROAD	SYLVA	NC	28779	BALSAM GROVE
PARKER, CURTIS	1810 MOOSE ROAD	KANNAPOLIS	NC	28081	CENTRAL
PARKER, JONAH	ROUTE 1 BOX 194	MORAVIAN FALLS	NC	28654	FRIENDSHIP
PARKER, REGGIE	ROUTE 7 BOX 7103	LEXINGTON	NC	27292	STONERS GROVE
PARKER, ROY	ROUTE 2 BOX 148-C	NASHVILLE	NC	27856	MOMEYER
PARKER, STEVE	1227 MUDCUT ROAD	MARION	NC	28752	SUGAR HILL
PARKER, WILLIAM	P O BOX 188	MARSHALLBERG	NC	28553	MARSHALLBERG
PARKERSON, DEL E	2312 STUPHIN ROAD	SANFORD	NC	27330	SANFORD FIRST
PARKS, STEVE	1361 GWYNWOOD DRIVE	MOUNT AIRY	NC	27030	PLEASANT VIEW
PARNELL, MICHAEL	P O BOX 87	PROCTORVILLE	NC	28375	PROCTORVILLE
PARR, RONALD	ROUTE 1 BOX 291-J	SUNBURY	NC	27979	BEULAH
PARRIS JR, WILLIAM D	ROUTE 1 BOX B44	MOORESVILLE	NC	28115	WHITMAN PARK
PARRISH, JAMES S	3708 YANCEYVILLE STREET	GREENSBORO	NC	27405	LANKFORD MEMORIAL
PARRISH, LESLIE H	ROUTE 1 BOX 318-D	MIDDLESEX	NC	27557	BETHANY
PARSON, JAMES	ROUTE 3 BOX 151	ROSEBORO	NC	28382	BEAVER DAM
PARSONS, JERRY	ROUTE 1 BOX 80-C	STEDMAN	NC	28391	MAGNOLIA
PARSONS, JOSEPH LYNN	ROUTE 7 BOX 314	ROCKY MOUNT	NC	27803	UNION
PARSONS, TONEY	ROUTE 2 BOX 759-A	NEW LONDON	NC	28127	PROSPECT
PARVIN, JERRY	600 SPRING STREET SW	CONCORD	NC	28025	IMMANUEL
PASETTI, ALEXANDER	ROUTE 2 BOX 310	SYLVA	NC	28779	NEW SAVANNAH
PASSMORE, EUGENE	ROUTE 1 BOX 477	ELLENBORO	NC	28040	CAMPFIELD MEMORIAL
PATTERSON, A MAX	P O BOX 57	STANTONSBURG	NC	27883	STANTONSBURG FIRST
PATTERSON, CLIFFORD	ROUTE 3 BOX 149-A	HAYESVILLE	NC	28904	WEST FRANKLIN
PATTERSON, WINDELL R	P O BOX 128	PENDLETON	NC	27862	ROBERTS CHAPEL
PATTON, DENNIS	ROUTE 3 BOX 702	CONNELLY SPRINGS	NC	28612	MOUNT HEBRON
PAUL, JAMES H	P O BOX 95	BLACK MOUNTAIN	NC	28711	MOUNTAIN VIEW
PAUL, JERRY	726 PAUL STREET	ROCKY MOUNT	NC	27803	CALVARY RM
PAYNE, A J	217 PARK ROAD	MOUNT HOLLY	NC	28120	RIDGEVIEW
PAYNE, EUGENE	P O BOX 155	CAMERON	NC	28326	CAMERON
PAYNE, W FLAY	ROUTE 6 BOX 242-B	GASTONIA	NC	28052	FAIRVIEW
PEEK, STANLEY	WALKER BRANCH ROAD	MARS HILL	NC	28754	BEECH GLEN
PEELE, EVERETTE	ROUTE 2 BOX 322-A	LAURINBURG	NC	28352	MOUNT ZION
PEGRAM SR, STEPHEN K	3086 PINEY GROVE ROAD	KERNERSVILLE	NC	27284	GOODWILL
PEGRAM, EMMANUEL	P O BOX 44	BUTNER	NC	27509	BUTNER FIRST
PELL, WILLIS	1603 MCBRIDE ROAD	MOUNT AIRY	NC	27030	CENTRAL VIEW
PENDLETON, MAX	302 BELMONT ROAD	BELMONT	NC	28012	CATAWBA HEIGHTS
PENLEY JR, CHARLES C	701 WATSON CIRCLE	THOMASVILLE	NC	27360	MILLS HOME
PENNELL, J EARL	145 FISHEL ROAD	WINSTON-SALEM	NC	27107	UNITY
PENNELL, RAY	6206 SWIFT ARROW LANE	CHARLOTTE	NC	28214	THRIFT
PENNINGTON, STEVE	ROUTE 8 BOX B1	CONCORD	NC	28025	ROBERTA
PEREIRA, JERRY	P O BOX 38	SWANNANOA	NC	28778	SWANNANOA FIRST
PEREZ, JOSE	1069 SEDGEFIELD ROAD	CHARLOTTE	NC	28209	MISN BAUTISTA HISPNA MS
PERRY JR, JOHN	615 GREEN STREET	RUTHERFORDTON	NC	28139	SOUTHERN
PERRY, CRAIG	ROUTE 1 BOX 431	SCOTLAND NECK	NC	27874	COMMUNITY CENTER
PERRY, W GATTIS	P O BOX 285	GARNER	NC	27529	GARNER FIRST
PETERS, W LYNN	P O BOX 906	FREMONT	NC	27830	FREMONT MISSIONARY
PETERSON, DAVID	ROUTE 1 BOX 35	MARION	NC	28752	CHAPEL HILL
PETERSON, JOSEPH	7121 MARKET STREET	WILMINGTON	NC	28405	OGDEN
PETREA, LARRY WAYNE	1410 STOKER TERRACE	ALBEMARLE	NC	28001	NORTH STANLY
PETTIGREW, GEORGE W	3037 AUDREY DRIVE	GASTONIA	NC	28054	MIDWAY
PETTY, THOMAS	496 JAMES ROAD	HIGH POINT	NC	27260	ELDORADO FIRST
PEVERETT, JOHN	1900 LAKEVIEW DRIVE	LAKE WACCAMAW	NC	28450	LAKE WACCAMAW FIRST
PHILBECK, DAVID	P O BOX 29	RHODHISS	NC	28667	RHODHISS FIRST
PHILBECK, ROBERT	1082 WEST WILSON ROAD	MILL SPRING	NC	28756	COOPERS GAP
PHILLEY, ALFRED E	ROUTE 1 BOX 244	GERMANTON	NC	27019	FRIENDSHIP
PHILLIPS JR, ROBERT L	3308 FOREST GROVE COURT	DURHAM	NC	27703	CALVARY
PHILLIPS, BENNIE	ROUTE 4 BOX 145	BURNSVILLE	NC	28714	PAINT GAP
PHILLIPS, CHARLES Q	P O BOX 6	LEICESTER	NC	28748	NEWFOUND
PHILLIPS, DON	P O BOX 128	BARIUM SPRINGS	NC	28010	FELLOWSHIP
PHILLIPS, G D	FRANKS CREEK ROAD	ROBBINSVILLE	NC	28771	SWEETWATER
PHILLIPS, JERRY	103 TOWNSEND DRIVE	WADESBORO	NC	28170	SOUTHSIDE
PHILLIPS, RICHARD	5524 MYRTLE GROVE ROAD	WILMINGTON	NC	28403	MYRTLE GROVE
PHIPPS, DAN C	526 WRIGHT AVENUE	KANNAPOLIS	NC	28081	FRANKLIN HEIGHTS
PHIPPS, ROBERT A	P O BOX 190	STEDMAN	NC	28391	STEDMAN
PICKENS, ANDREW	ROUTE 3 BOX 140	APEX	NC	27502	BELLS
PIERCE, JOE	324 RAILROAD STREET	WAKE FOREST	NC	27587	COMMUNITY
PIERCE, RONALD	P O BOX 7203	JACKSONVILLE	NC	28540	BROOKWOOD
PIERCE, SAMUEL DAVID	ROUTE 2 BOX 374	FRANKLINTON	NC	27525	PERRY'S CHAPEL
PIERCE, THOMAS	P O BOX 6112	ASHEVILLE	NC	28816	DEAVERVIEW
PIERSON, DONALD	ROUTE 1 BOX 14-A	LINDEN	NC	28356	LINDEN FIRST
PIGG JR, HERMAN	ROUTE 2 BOX 497	MAIDEN	NC	28650	LAWINGS CHAPEL
PIGG, B C	6925 PAWTUCKET ROAD	CHARLOTTE	NC	28214	OAK GROVE
PIGG, EDWARD	ROUTE 2 BOX 232	LINWOOD	NC	27299	LAKEVIEW
PITT, WILLIAM	1622 DIXIE TRAIL	RALEIGH	NC	27607	SPEED
PITTMAN, ELDYN	ROUTE 4	HAYESVILLE	NC	28904	FIRES CREEK
PITTMAN, KENNETH	ROUTE 2 BOX 6482	LUMBERTON	NC	28358	PURVIS
PLEDGER, BENNIE	ROUTE 5 BOX 37-AB	WHITEVILLE	NC	28472	NEW HOPE
PLEMMONS, DAVIS	ROUTE 4 BOX 147	WAYNESVILLE	NC	28786	MAGGIE VALLEY FIRST
PLEMMONS, JACK	61 OVERLOOK ROAD	ASHEVILLE	NC	28803	BEULAH
PLEMMONS, ROGER	BOX 3/SOUTH ODOM ROAD	SAINT PAULS	NC	28384	GREAT MARSH
PLESS, HOWARD	ROUTE 4 BOX 235	CANTON	NC	28716	SUNNY POINT
PLYLER, RICHARD	ROUTE 5 BOX 42	KINGS MOUNTAIN	NC	28086	PATTERSON GROVE
POINDEXTER, RICHARD G	3317 SUMMIT AVENUE	GREENSBORO	NC	27405	RANKIN
POLLOCK, GEORGE	P O BOX 152	COINJOCK	NC	27923	COINJOCK
POLLOCK, RANDAL TAYLOR	3321 CHEEK ROAD	DURHAM	NC	27704	FAITH
PONDER, DOUGLAS	ROUTE 9 BOX 33	SHALLOTTE	NC	28459	CALVARY
POOLE, A JOE	5218 MCLEOD ROAD	LUMBERTON	NC	28358	MEMORIAL
POOLE, DARRELL	ROUTE 3 BOX 154-B	RUTHERFORDTON	NC	28139	MOUNTAIN CREEK
POOLE, ROBERT B	P O DRAWER 1325	ELIZABETH CITY	NC	27909	CORINTH
POOVEY, HARRY E	P O BOX 219	MONROE	NC	28110	MONROE FIRST
POPE, ALBERT	ROUTE 1 BOX 239	WARSAW	NC	28398	CENTER
POPE, DAVID E	P O BOX 637	NASHVILLE	NC	27856	NASHVILLE
PORTER, GERALD	55 BETHEL CHURCH ROAD	MARION	NC	28752	BETHEL
PORTER, JEFFERY	ROUTE 7 BOX 120	FAYETTEVILLE	NC	28306	MOUNT PISGAH
PORTER, RICHARD W	9512 FERGUSON ROAD	CHARLOTTE	NC	28227	CLEAR CREEK
PORTER, ROY	3547 NORTH RALEIGH STREET	ROCKY MOUNT	NC	27801	OAKDALE
POTTER JR, V C	ROUTE 2 BOX 466-B	LELAND	NC	28451	TOWN CREEK
POWELL, JIM H	4729 BROOKTREE ROAD	CHARLOTTE	NC	28208	OAKDALE
POWELL, JUDITH	ROUTE 3 BOX 102	ENFIELD	NC	27823	ANTIOCH
POWELL, MARION	10 BROOKWOOD LANE	HICKORY	NC	28601	MOUNTAIN VIEW
POWELL, MARK	ROUTE 1 BOX 207	HARRELLS	NC	28444	RIVERSIDE
POWERS, LYNN	2200 EAST KING STREET	BOONE	NC	28607	BETHEL
POWERS, W O	ROUTE 2 BOX 373	VASS	NC	28394	NEW HOME
POYNER SR, DANNY	320 CLEVELAND SCHOOL ROAD	GARNER	NC	27529	SHILOH
PRATT, B G	201 FOREST DRIVE	RANDLEMAN	NC	27317	RANDLEMAN FIRST
PRATT, BARRY	ROUTE 5 BOX 169-A	WHITEVILLE	NC	28472	PEACE
PRESCOTT, WAYNE	1428 CAROLINA PINES AVE	RALEIGH	NC	27603	PLEASANT RIDGE

PRESLEY, BILLY P	P O BOX 1	GATES	NC	27937	REYNOLDSON
PRESNELL, CARL	41 CAPPS ROAD	PISGAH FOREST	NC	28768	TURKEY CREEK
PRESNELL, HARVEY	ROUTE 3 BOX 650	BANNER ELK	NC	28604	LIBERTY GROVE
PRESSLEY, JAMES	P O BOX 1749	CULLOWHEE	NC	28723	CULLOWHEE VALLEY
PRESSLEY, JAMES B	P O BOX 612	OAKBORO	NC	28129	PALMERVILLE
PRESSLEY, JOEL	ROUTE 6 BOX 761	FAIRVIEW	NC	28730	WILKEY
PRESSLEY, STEPHEN J	777 TUNNEL ROAD	ASHEVILLE	NC	28805	BEVERLY HILLS
PRESSON, GEORGE	ROUTE 2	GERMANTON	NC	27019	LEAK MEMORIAL
PREVATTE JR, BAXTER	P O BOX 803	WENDELL	NC	27591	WENDELL
PREVETTE, DOUGLAS K	P O BOX 130	RUTHERFORD COLG	NC	28671	RUTHERFORD COLL FIRST
PRICE JR, E W	1602 SEVEN OAKS	HIGH POINT	NC	27260	GRACE H
PRICE, C R	1022 DAISY LEE DRIVE	WILMINGTON	NC	28405	EAST WILMINGTON
PRICE, DEWEY	447 HIGHWAY 108 EAST	MILL SPRING	NC	28756	MILL SPRING FIRST
PRICE, DONALD	204 WEST CHURCH STREET	BENSON	NC	27504	BENSON
PRICE, EDWIN	418 NORWOOD STREET SW	LENOIR	NC	28645	GRANDIN
PRICHARD, TERRY	ROUTE 9 BOX 442	BURLINGTON	NC	27215	CITY LAKE
PRIDGEN SR, M L	1731 HUNTER HILL ROAD	ROCKY MOUNT	NC	27804	PARKWOOD
PRIDGEN, MIKE	P O BOX 158	DOVER	NC	28526	DOVER
PRITCHARD, BOBBY	1216 COTTRELL HILL ROAD	LENOIR	NC	28645	YADKIN VALLEY
PROCTOR, C LEE	7835 MATTHEWS-MINT HILL	CHARLOTTE	NC	28227	MINT HILL
PROCTOR, L DEAN	P O BOX 327	STONY POINT	NC	28678	TEMPLE
PROFFITT, GILBERT W	6268 ABERNATHY ROAD	WHITSETT	NC	27377	TOWE MEMORIAL
PRUITT JR, BILL	7645 APPLEWOOD LANE	CHARLOTTE	NC	28212	DILWORTH
PRUITT, AARON	222 FIRE TOWER ROAD	MILL SPRING	NC	28756	PACOLET HILLS
PRUITT, BILL	ROUTE 1 BOX 84	HAYS	NC	28635	WALNUT GROVE
PRUITT, MITCHEL	ROUTE 3 BOX 92	KINGS MOUNTAIN	NC	28086	CHESTNUT RIDGE
PRUITT, MITCHELL	ROUTE 2 BOX 414	PILOT MOUNTAIN	NC	27041	MOUNT ZION
PRUITT, TIM	11 SHERWOOD FOREST	NORTH WILKESBORO	NC	28659	PEACE HAVEN
PRUITT, TIMOTHY C	ROUTE 8 BOX 631	NORTH WILKESBORO	NC	28659	HILLTOP
PRYOR, JOE	105 CIRCLE DRIVE	LA GRANGE	NC	28551	LA GRANGE FIRST
PUCKETT JR, W H	1519 MILLBROOK ROAD	RALEIGH	NC	27609	MILLBROOK
PUGH, JACK	P O BOX 1377	WEST JEFFERSON	NC	28694	BALD MOUNTAIN
PUGH, LARRY	ROUTE 1 BOX 208	RAMSEUR	NC	27316	DEEP RIVER
PULLEY, R R	ROUTE 3 BOX 129	CREEDMOOR	NC	27522	UNION
PULLIAM, JIMMY F	ROUTE 5 BOX 328	LOUISBURG	NC	27549	ROCK SPRING
PULLIUM JR, GEORGE W	P O BOX 21	KNIGHTDALE	NC	27545	KNIGHTDALE
PYATTE, DAVID	P O BOX 69	HOBBSVILLE	NC	27946	HOBBSVILLE
QUAKENBUSH, AUBREY	106 FINCH STREET	CLINTON	NC	28328	WHITE OAK
QUALLS, O PHILLIP	P O BOX 66	APEX	NC	27502	APEX
QUEEN, MICHAEL G	15 NORTH 5TH STREET	WILMINGTON	NC	28401	WILMINGTON FIRST
QUEEN, ROY	ROUTE 7 BOX 5970	LEXINGTON	NC	27292	HOLLOWAYS
QUEEN, SOLOMON	ROUTE 1 BOX 116	CHEROKEE	NC	28719	ROUND HILL
QUICK, GEORGE	ROUTE 4 BOX 228	ALBEMARLE	NC	28002	WEST STANLY
RABB, DAVID	6104 DEBBY DRIVE	SHELBY	NC	28150	EMMANUEL
RABB, MELVIN D	P O BOX 386	MAIDEN	NC	28650	EAST MAIDEN
RABON, BRUCE	1130 DOUBLE SPRINGS ROAD	SHELBY	NC	28150	DOUBLE SPRINGS
RAMSEY, R VICTOR	ROUTE 1 BOX 359	MOYOCK	NC	27958	MOYOCK
RANKIN, GARY	ROUTE 2 BOX 88	STANLEY	NC	28164	CRAIG MEMORIAL
RASH JR, JAMES O	ROUTE 1 BOX 326	WEST JEFFERSON	NC	28694	LAUREL KNOB
RAWLS, GORDON	P O BOX 147	DEEP GAP	NC	28618	LAUREL SPRINGS
RAWLS, JAMES	2406 JEANIE AVENUE	TARBORO	NC	27886	MILDRED
RAY, HAROLD	ROUTE 3 BOX 607	BURNSVILLE	NC	28714	GRAPEVINE
RAYMER, RAY	ROUTE 1 BOX 291-J	CONNELLY SPRINGS	NC	28612	PHILADELPHIA
REAVES, KENNETH L	P O BOX 252	DELCO	NC	28436	DELCO FIRST
RECTOR, RUSTY	2 HIDDEN FORREST ESTATES	CANDLER	NC	28715	KERLEE
REDUS, MICKEY	ROUTE 2 BOX 142-A	COLERAIN	NC	27924	BETHANY
REECE, MAX G	200 RANCH DRIVE	HIGH POINT	NC	27263	ALLEN JAY
REED, JAMES	P O BOX 1257	BREVARD	NC	28712	NEW HOPE
REED, MICHAEL	P O BOX 1266	BLUE RIDGE	GA	30513	LIBERTY
REEP, RONYAL	ROUTE 1 BOX 439	LAKE LURE	NC	28746	BILLS CREEK
REEVES, STEVE	183 IOTLA CHURCH ROAD	FRANKLIN	NC	28734	IOTLA
REEVES, TED	ROUTE 4 BOX 131	WAYNESVILLE	NC	28786	EMMANUEL
REGISTER, TIMOTHY	ROUTE 1 BOX 19	HARRELLS	NC	28444	SILOAM
REGISTER, TOMMY	P O BOX 99	KURE BEACH	NC	28449	KURE BEACH FIRST
REID, FARRIS	ROUTE 4 BOX 180	MURPHY	NC	28906	VIOLET
RENFRO, DALLAS	ROUTE 2 BOX 1028	SPRUCE PINE	NC	28777	CRABTREE CHAPEL
REVELLE, EDWARD C	P O BOX 505	FRANKLINTON	NC	27525	UNION VIEW
REVELS, OLLIS	5816 CONCORD HIGHWAY	MONROE	NC	28110	BENTONS CROSS ROADS
REVELS, ROMEY L	ROUTE 1 BOX 446	LUMBERTON	NC	28358	UNION LIGHT
REVIS, GEORGE	P O BOX 204	SARATOGA	NC	27873	GLORY MS
REVIS, JAMES	111 VIEW STREET	MORGANTON	NC	28655	NORTH MORGANTON
REVIS, KENNETH HOWARD	ROUTE 3 BOX 50	NEBO	NC	28761	MOUNT PLEASANT
REYNOLDS, N H	BOX 64-A	NORMAN	NC	28367	PINE GROVE
REYNOLDS, PHILLIP	P O BOX 126	LAWNDALE	NC	28090	LAWNDALE
REYNOLDS, RONNIE	501 WEST 5TH STREET	WINSTON-SALEM	NC	27101	FRIENDS
RHEINHART, STEVE	1008 NEW STOCK ROAD	WEAVERVILLE	NC	28787	MOUNT SHEBA
RHINEHART, CLYDE	206 SKYVIEW DRIVE	WAYNESVILLE	NC	28786	FINES CREEK MEMORIAL
RHOADES, JAMES	ROUTE 1 BOX 868	NORTH WILKESBORO	NC	28659	PILGRIM
RHODEN, ROBERT	208 RAYLAND STREET	OXFORD	NC	27565	DELRAYNO
RHODES, DARRELL	131 WILMONT DRIVE	HENDERSONVILLE	NC	28739	LIBERTY
RHODES, FRED	P O BOX 485	COLUMBUS	NC	28722	COLUMBUS
RHODES, LAWRENCE	ROUTE 3 BOX 304	FLETCHER	NC	28732	HOOPERS CREEK
RHYNE, GERALD	ROUTE 1 BOX 286	FAYETTEVILLE	NC	28301	HOPE MILLS FIRST
RICE, DWIGHT	524 NORTH BUCKOAK STREET	STANLEY	NC	28164	NEW LIFE S
RICE, JAMES S	1406 BEVERLY AVENUE	SHELBY	NC	28150	IMMANUEL
RICE, JOE	C/O ROUTE 4 BOX 872	BURNSVILLE	NC	28714	BEE LOG
RICE, WILLIAM	ROUTE 1 BOX 41	SOUTHPORT	NC	28461	BETHEL
RICHARDS, DENNIS	P O BOX 489	CLAREMONT	NC	28610	CLAREMONT FIRST
RICHARDS, ERNIE	ROUTE 4 BOX 1030	HICKORY	NC	28602	PROVIDENCE
RICHARDS, JOE	ROUTE 5 BOX 449	FOREST CITY	NC	28043	SANDY MUSH
RICHARDSON, C H	P O BOX 4	HOLLISTER	NC	27844	MOUNT BETHEL
RICHARDSON, HUGH	ROUTE 1 BOX 518	GROVER	NC	28073	PATTERSON SPRINGS
RICHARDSON, JAMES B	ROUTE 2 BOX 234-H	SHELBY	NC	28150	POPLAR SPRINGS
RICHARDSON, ROBERT	525 SOUTH BROAD STREET	MOORESVILLE	NC	28115	SOUTHSIDE
RICHARDSON, WAYNE	2001 RIVERSIDE AVENUE	LUMBERTON	NC	28358	NORTH LUMBERTON
RIDDLE, DON	145 BEUNA VISTA DRIVE	BREVARD	NC	28712	BLUE RIDGE
RIDDLE, TERRY	805 EL TORO DRIVE	KERNERSVILLE	NC	27284	COLFAX
RIDDLEY, RON	1426 CRESCENT STREET	MONROE	NC	28110	TRINITY
RIDER, HOUSTON	535 HUTCH MOUNTAIN ROAD	FLETCHER	NC	28732	CLEAR BRANCH
RIDINGS, KENNETH	ROUTE 2 BOX 497-A	ASHEVILLE	NC	28805	GRASSY BRANCH
RIDLEY, EUGENE	317 SHIPYARD BOULEVARD	WILMINGTON	NC	28403	LONG LEAF
RIGGS, GERALD K	519 MEHERRIN AVENUE	MURFREESBORO	NC	27855	MEHERRIN
RIGGS, W PAUL	390 NORTH MAIN STREET	MOCKSVILLE	NC	27028	MOCKSVILLE FIRST
RILEY JR, GEORGE W	ROUTE 8 BOX 573-A	SALISBURY	NC	28144	WOODLEAF
RINER JR, HAMMETT N	P O BOX 278	DOBSON	NC	27017	DOBSON FIRST
RIPPEY, L J	1525 PARK DRIVE	MOUNT AIRY	NC	27030	NEW LIFE
RIPPY, RAY	ROUTE 1 BOX 125	MIDLAND	NC	28107	HOWELL
RITCHEY, JAMES	ROUTE 9 BOX 1174	HICKORY	NC	28601	FAIRBROOK
RITTER JR, JAMES S	3316 PLEASANT PLAINS ROAD	MATTHEWS	NC	28105	PLEASANT PLAINS
RITTER, HAYES	ROUTE 1 BOX 239	ROBBINS	NC	27325	UNITY GROVE
RIVERS, BILLY	109 OPTIMIST AVE/CB-59-2	HUDSON	NC	28638	HUDSON FIRST
ROACH, J DALE	1406 VIRGINIA AVENUE	MONROE	NC	28110	LAKEVIEW
ROARK, WAYNE	ROUTE 1 BOX 182	CRESTON	NC	28615	BAPTIST HOME
ROBBINS, JAMES R	ROUTE 7 BOX 343	MORGANTON	NC	28655	BETHEL
ROBBINS, JIM	945 MILLER CREEK ROAD	LENOIR	NC	28645	CEDAR ROCK
ROBBINS, JOHN L	P O BOX 265	HAYS	NC	28635	MOUNTAIN VIEW

ROBBINS, LARRY	1200 DUDLEY ROAD	GRANITE FALLS	NC	28630	LOVELADY	
ROBERSON, CHIP	173B NORTH ROAD STREET	ELIZABETH CITY	NC	27909	BETHANY	
ROBERSON, JOHN	P O BOX 356	SALEMBURG	NC	28385	SALEMBURG	
ROBERSON, RICHARD	ROUTE 2 BOX 287	HAYESVILLE	NC	28904	SHADY GROVE H	
ROBERTS, AL	1B19 HAWTHORNE LANE	BURLINGTON	NC	27215	HOCUTT MEMORIAL	
ROBERTS, DAVID E	P O BOX 427	ANDREWS	NC	28901	ANDREWS FIRST	
ROBERTS, JACK J	21 FLAT CREEK CHURCH ROAD	WEAVERVILLE	NC	28787	FLAT CREEK	
ROBERTS, JEFF G	P O BOX 297	LILLINGTON	NC	27546	LILLINGTON	
ROBERTS, LLOYD	ROUTE 2 BOX 394	WAYNESVILLE	NC	28786	JONATHAN VALLEY	MS
ROBERTS, MACK	3502 VILLAGE DRIVE	FAYETTEVILLE	NC	28304	VILLAGE DRIVE	
ROBERTSON JR, A T	412 BELL STREET	TROY	NC	27371	TABERNACLE	
ROBERTSON, MELVIN T	ROUTE 1 BOX 220-D	CREEDMOOR	NC	27522	PLEASANT GROVE	
ROBERTSON, W DALE	1935 WILLOW ROAD	ASHEBORO	NC	27203	FOREST PARK	
ROBINSON, CARL	201 FLAT CREEK CHURCH RD	WEAVERVILLE	NC	28787	ARRINGTON BRANCH	
ROBINSON, DANIEL D	ROUTE 1 BOX 355	FLETCHER	NC	28732	EMMAS GROVE	
ROBINSON, J C	ROUTE 63 BOX 300	GLENVILLE	NC	28736	CLEAR CREEK	
ROBINSON, JACK	ROUTE 1 BOX 495	CANTON	NC	28716	BEAVERDAM	
ROBINSON, JACK	P O BOX 1147	SHALLOTTE	NC	28459	BONAPARTE	
ROBINSON, MCCOY	107 COLONY DRIVE	MORGANTON	NC	28655	ASHEVILLE STREET	
ROCKHOLT, JERRY	3617 GARDNER PARK DRIVE	GASTONIA	NC	28054	MARANATHA	
ROGERS JR, E HARVEY	P O BOX 419	MOORESVILLE	NC	28115	MOORESVILLE FIRST	
ROGERS, DAVID	ROUTE 6 BOX 621	ROXBORO	NC	27573	SEMORA	
ROGERS, EDWARD E	ROUTE 3 BOX 220	FAYETTEVILLE	NC	28306	FAYMONT	
ROGERS, GARRY	ROUTE 1 BOX 470-B	ASHEVILLE	NC	28804	JONES VALLEY	
ROGERS, GLENN B	ROUTE 4 BOX 54	CLYDE	NC	28721	WOODLAND	
ROGERS, GREGORY P	1100 RED BANKS ROAD	GREENVILLE	NC	27858	OAKMONT	
ROGERS, HOWARD	ROUTE 1 BOX 496	ASHEVILLE	NC	28804	NEW LIBERTY	
ROGERS, JOHN	30 BRADLEY CREEK ROAD	FRANKLIN	NC	28734	OAK GROVE	
ROGERS, JOHN S	P O BOX 126	BUIES CREEK	NC	27506	BUIES CREEK FIRST	
ROGERS, L JAY	ROUTE 3 BOX 528	CANTON	NC	28716	BURNETTE COVE	
ROGERS, R L	8 SPRING DRIVE	ASHEVILLE	NC	28806	STATE STREET MSNRY	
ROGERS, ROBERT V	P O BOX 589	RICH SQUARE	NC	27869	RICH SQUARE	
ROGERS, TROY	ROUTE 2 BOX 209	MARS HILL	NC	28754	BETHEL	
ROGERS, TRUETTE	ROUTE 3 BOX 62	SUPPLY	NC	28462	MOUNT PISGAH	
ROGERS, WALTER EDGERTON	ROUTE 2 BOX 55	NASHVILLE	NC	27856	PLEASANT GROVE	
ROGERS, WILLIAM B	P O BOX 1710	BLOWING ROCK	NC	28605	BLOWING ROCK FIRST	
ROLLINGS, CLYDE	ROUTE 4 BOX B2-A	RUTHERFORDTON	NC	28139	PLEASANT GROVE	
ROMERO, MARVIN	2200 SMALLWOOD DRIVE	WILSON	NC	27893	SPANISH	MS
ROSE JR, GEORGE	4710 YANCEYVILLE ROAD	BROWNS SUMMIT	NC	27214	REEDY FORK	
ROSE, PAUL	ROUTE 1 BOX 355	MOUNT OLIVE	NC	28365	NEWTON GROVE	
ROSEMAN, HOWARD	P O BOX 1342	DUNN	NC	28334	CRESTVIEW	MS
ROSS, DAVID	ROUTE 2 BOX 341-1A	HOLLY SPRINGS	NC	27540	COLLINS GROVE	
ROTEN, CLAYBERN	ROUTE 1 BOX 583	NORTH WILKESBORO	NC	28659	WAGONER	
ROTON, EARL	C/O ROUTE 1 BOX 226	LANSING	NC	28643	APPLE GROVE	
ROUNDS, CLARK J	ROUTE 1 BOX 416	SPRING HOPE	NC	27882	EPHESUS	
ROWE, ROBIN	P O BOX 247	CATAWBA	NC	28609	CATAWBA	
ROWE, RONALD WAYNE	14001 POSSUM TRACK ROAD	RALEIGH	NC	27614	BAY LEAF	
ROWLAND, JOHN	P O BOX 39	SWAN QUARTER	NC	27885	SWAN QUARTER	
ROWLAND, RAY	#10 HARMONY GROVE ROAD	NEBO	NC	28761	NEBO FIRST	
ROWND, ROBERT K	ROUTE 1 BOX 37	VALDESE	NC	28690	ABEES GROVE	
ROY, STEVE L	9300 PENNY ROAD	RALEIGH	NC	27606	SWIFT CREEK	
ROYALS, ANDY	104 CLONIGER DRIVE	THOMASVILLE	NC	27360	SOUTHGATE	
ROYSTON, JAMES H	109 NITSA LANE	HUNTERSVILLE	NC	28078	HUNTERSVILLE FIRST	
RUMFELT, JERRY	14 WEST HAWKINS STREET	SHELBY	NC	28150	DOVER	
RUMLEY, STEVEN A	PO BOX 248/185 S TRADE ST	MATTHEWS	NC	28106	MATTHEWS FIRST	
RUMMAGE JR, F RAY	51 EAST MAIN STREET	MAIDEN	NC	28650	MAIDEN FIRST	
RUMNEY, GEORGE	535 BRIGHTWELL DRIVE	DANVILLE	VA	24541	BLANCH	
RUPPE, JERRY	ROUTE 3 BOX 1B02	FOREST CITY	NC	28043	LONG BRANCH ROAD	
RUSS, CLAUDE	ROUTE 1 BOX 145-A	MOUNT HOLLY	NC	28120	CEDAR GROVE	
RUSSELL, CHARLES W	ROUTE 4 BOX 946	LUMBERTON	NC	28358	RAFT SWAMP	
RUSSELL, RONNY	ROUTE 1 BOX 151	STANFIELD	NC	28163	MISSION	
RUTLAND, DAVID	ROUTE 5 BOX 259-C	FAYETTEVILLE	NC	28301	SUGGS GROVE	
RUTLEDGE, KEVIN	P O BOX 235	CASAR	NC	28020	CASAR	
RUTLEDGE, WILEY I	1478 WHITE OAK AVENUE	ALBEMARLE	NC	28001	WEST ALBEMARLE	
RUTT, CHARLES	2510 LANDIS DRIVE	DURHAM	NC	27705	NORTH DURHAM CHAPEL	MS
RYMER, JOHN	1515 BREVARD ROAD	HENDERSONVILLE	NC	28739	SHAWS CREEK	
SADLER, LINDSAY	P O BOX 116	FALLSTON	NC	28042	FALLSTON	
SADLER, RICHARD	1225 FALLSTON ROAD	SHELBY	NC	28150	ROSS GROVE	
SAFRIET, RICHARD	ROUTE 13 BOX 33-A	STATESVILLE	NC	28677	SAINT MARK	
SAIN, BURL	ROUTE 14 BOX 100	MORGANTON	NC	28655	WALKERS CHAPEL	
SAMES, JEFFREY	P O BOX 761	ROWLAND	NC	28383	ROWLAND FIRST	
SAMMONS, JACK	74 ACADEMY STREET	CANTON	NC	28716	CANTON FIRST	
SAMPLES, EDWARD	ROUTE 3 BOX 89	MAIDEN	NC	28650	CEDAR GROVE	
SAMPSON, PRATHER	ROUTE 4 BOX 82	LUMBERTON	NC	28358	PLEASANT VIEW	
SAMS, CHARLES	8 DANIEL ROAD	ASHEVILLE	NC	28806	STARNES COVE	
SANDERS JR, LARRY W	ROUTE 3 BOX 234	BEAUFORT	NC	28516	EAST CARTERET	MS
SANDERS, ERNIE B	WATAUGA STREET	FRANKLIN	NC	28734	ELLIJAY	
SANDERS, JAMES	1090 ELAM ROAD	KINGS MOUNTAIN	NC	28086	BETHANY	
SANDERS, LLOYD	ROUTE 3 BOX 504	BLACKSBURG	SC	29702	LOVE VALLEY	
SANDERSON, WILLIAM	1439 HIGHWAY 64 WEST	WENDELL	NC	27591	HEPHZIBAH	
SANDS, MICHAEL	ROUTE 1 BOX 207	WESTFIELD	NC	27053	STONEY RIDGE	
SANDY, FRANK L	ROUTE 3 BOX 361	MOUNT OLIVE	NC	28365	JORDANS CHAPEL	
SANFORD, CHRISTOPHER	ROUTE 8 BOX 1135	LINCOLNTON	NC	28092	WILDWOOD GREEN	MS
SARTIN, WAYNE	ROUTE 1 BOX 180	RUFFIN	NC	27326	BURTON MEMORIAL	
SARVIS, STERLING	ROUTE 5 BOX 98	LORIS	SC	29569	JONES STREET	
SASSER, ALAN	7509 LEADMINE ROAD	RALEIGH	NC	27615	GREYSTONE	
SASSER, JOHN CLAUDE	ROUTE 2 BOX 135	DUDLEY	NC	28333	EMMAUS	
SASSER, LYNN	11487 FLOWES STORE ROAD	MIDLAND	NC	28107	UNITED LOVE	
SATTERLEY, EDWARD	261 COUNTRY ROAD	MEDFORD	NY	11763	VICTORY CHAPEL	MS
SAUNDERS, BILL	P O BOX 1307	CHEROKEE	NC	28719	ACQUONI BAPTIST CHAPEL	
SAUNDERS, DARRELL	ROUTE 2 BOX 290	CONNELLY SPRINGS	NC	28612	OAK RIDGE	
SAUNDERS, GYLES	ROUTE 1 BOX 189	SEAGROVE	NC	27341	BEAR CREEK	
SAUNDERS, JOHN	ROUTE 9 BOX 489	HENDERSONVILLE	NC	28739	FORK CREEK	
SAVELL, HAROLD	980 HENDERSONVILLE ROAD	ASHEVILLE	NC	28803	BILTMORE	
SAWYER, LARRY	P O BOX 967	PEMBROKE	NC	28372	MOUNT MORIAH	
SAWYER, WILLIAM	P O BOX 541	MARS HILL	NC	28754	ANTIOCH	
SAYLOR, WILLIAM	7816 WALLACE LANE	CHARLOTTE	NC	28212	MOUNT LEBANON	
SCALES, JAMES R	2803 HERMITAGE AVENUE	FAYETTEVILLE	NC	28304	GRACE	
SCALF JR, JOSEPH	ROUTE 4 BOX 256-A	EDENTON	NC	27932	YEOPIM	
SCHLINK, WAYNE	ROUTE 6 BOX 37	FUQUAY-VARINA	NC	27526	RAWLS	
SCHOFIELD, CHRIS	ROUTE 2 BOX 1220	OXFORD	NC	27565	CORINTH	
SCHOFIELD, LESLIE N	871 RIVERSIDE DRIVE	ASHEVILLE	NC	28804	RIVERSIDE	
SCHRUM, GORDON	ROUTE 3 BOX 705	WALNUT COVE	NC	27052	WILLOW OAK	
SCHULMEIER, DINO	ROUTE 1 BOX 76-B	GRIMESLAND	NC	27837	PINETOWN	
SCHUMAN, MAL	1327 GROVE LANE	MOUNT AIRY	NC	27030	HIGHLAND PARK	
SCHWARTZ, BOB	4600 NICHOLSON ROAD	CAMERON	NC	28326	BEAVER CREEK	
SCOGGIN, JAMES L (LES)	P O BOX 156	LITTLETON	NC	27850	ENTERPRISE	
SCOTT, JACK	ROUTE 1 BOX 250	CANTON	NC	28716	LONG BRANCH	
SCOTT, SHANNON	9124 LITCHFORD ROAD	RALEIGH	NC	27615	MOUNT VERNON	
SCOTT, STEPHEN GREGORY	P O BOX 1348	LILLINGTON	NC	27546	FLATWOODS COMMUNITY	
SCROGGS, HAROLD	P O BOX 1106	CLYDE	NC	28721	BELMONT	
SEAGROVES, BOBBY	ROUTE 2 BOX 545-A	CHINA GROVE	NC	28023	CALVARY	
SEAL JR, WELTON O	P O BOX 458	NORTH WILKESBORO	NC	28659	NORTH WILKESBORO FIRST	
SEALS, BRENT	111 S ARLINGTON AVENUE	JONESVILLE	NC	28642	ARLINGTON FIRST	
SEARS, M O	2804 RIDGECREST DRIVE	GOLDSBORO	NC	27530	PIKEVILLE FIRST	
SEATZ, ROBERT	ROUTE 1 BOX 40	FERGUSON	NC	28624	BEAVER CREEK	

SECHRIST, DAVID E	ROUTE 2 BOX 535	CANA	VA	24317	OAK RIDGE
SECHRIST, DWIGHT	ROUTE 2 BOX 431	CANA	VA	24317	ROCK HILL
SECRIST, VERLIN	ROUTE 5 BOX 69	FAYETTEVILLE	NC	28301	CAPE FEAR
SELLERS, BILLY	12701 IDLEWILD ROAD	MATTHEWS	NC	28105	IDLEWILD
SELLERS, DAN	200 CURRIE STREET	WALLACE	NC	28466	CONCORD
SELLERS, GLENN	360 COUNTRY LANE	MOCKSVILLE	NC	27028	BLAISE
SELLERS, JOEL M	633 LOWER CREEK DRIVE NE	LENOIR	NC	28645	LOWER CREEK
SELLERS, TIM A	ROUTE 4 BOX 1247	BLADENBORO	NC	28320	ZION HILL
SELLS, J STEVE	1001 GREENHAVEN DRIVE	GREENSBORO	NC	27406	SOUTHSIDE
SENTER, ALFRED H	801 SUNSET DRIVE	HIGH POINT	NC	27262	ENGLISH ROAD
SEPAUGH, MICHAEL J	ROUTE 4 BOX 49	RUTHERFORDTON	NC	28139	SHILOH
SESSIONS, JAMES	ROUTE 2 BOX 589	VALDESE	NC	28690	HIGH PEAK
SETTLE, RON	C/O P O BOX 1374	WHITEVILLE	NC	28472	BIBLE WAY
SEWELL, MILTON	ROUTE 2 BOX 153	PILOT MOUNTAIN	NC	27041	BRIMS GROVE
SEYMOUR, RICHARD	P O BOX 57	MIDDLEBURG	NC	27556	MIDDLEBURG
SHAFFER, PAUL	P O BOX 3273	SHALLOTTE	NC	28459	FRIENDSHIP
SHARP, HARVEY	P O BOX 1953	GOLDSBORO	NC	27533	NEW LIFE
SHARPE, JAKE	209 REICH STREET	LEXINGTON	NC	27292	TYRO
SHARPE, KENNETH	ROUTE 2 BOX 233	SILER CITY	NC	27344	OAKLEY
SHATLEY, THOMAS	ROUTE 1 BOX 234	CRUMPLER	NC	28617	BEAVER CREEK
SHAVER, BEWEY M	1309 WOMBLE ROAD	SANFORD	NC	27330	FLAT SPRINGS
SHAVER, RAYMOND	ROUTE 11 BOX 281	STATESVILLE	NC	28677	BARKER'S GROVE
SHAW, DONALD L	ROUTE 1 BOX 312	SPARTA	NC	28675	CHESTNUT GROVE
SHAW, EVERETTE	ROUTE 1	GLADE VALLEY	NC	28627	MOUNT CARMEL
SHAW, GORDON	ROUTE 1 BOX 84B	HERTFORD	NC	27944	BETHEL
SHAW, JIM	P O BOX 1243	DUNN	NC	28334	NORTH CLINTON AVENUE
SHEEHAN, MICHAEL	ROUTE 6 BOX 328-AA	RALEIGH	NC	27613	WAKEMINSTER
SHEETS SR, EARL	ROUTE 1 BOX 854	WEST JEFFERSON	NC	28694	OBIDS
SHELDON, ROBERT	10029 OLD STATESVILLE RD	CHARLOTTE	NC	28213	INDEPENDENCE HILL
SHELLEY, JAMES	104 WOODLAND ROAD	CREEDMOOR	NC	27522	MCDUFFIE MEMORIAL
SHELTON, BURGESS	120 BANNER HILL	ERWIN	TN	37650	LAUREL CHAPEL
SHELTON, CHARLES	140 PARK RIDGE AVENUE	SWANNANOA	NC	28778	INANDA
SHELTON, DONALD	4722 RANDLEMAN ROAD	GREENSBORO	NC	27406	WILLOMORE
SHELTON, JERRY	ROUTE 1 BOX 472	FLAG POND	TN	37657	LAUREL BEND
SHELTON, JOHNNY	109 FOX STREET	MORGANTON	NC	28655	WESTVIEW
SHEPHERD, BOB D	P O DRAWER 459	MORGANTON	NC	28655	MORGANTON FIRST
SHEPPARD, LYMAN	ROUTE 2 BOX 91	WASHINGTON	NC	27889	ROSEDALE
SHERIFF, DAVID O	117 EDGEMORE STREET	BURNSVILLE	NC	28714	SOUTH ESTATOE
SHERLIN, JETER	315 GRANDVIEW ROAD	ALEXANDER	NC	28701	GRANDVIEW
SHERMAN, DADE	502 FOCH STREET	MONROE	NC	28110	BENTON HEIGHTS
SHERRILL, EUGENE	131 TILMARK DRIVE	WINSTON-SALEM	NC	27103	FORSYTH PARK
SHIMPOCK, FARRELL	P O BOX 535	NORWOOD	NC	28128	NORWOOD FIRST
SHOOK, C MICHAEL	202 REEDSFORD ROAD	CLINTON	NC	28328	ROWAN
SHOOK, JERRY	ROUTE 1 BOX 45	HIAWASSEE	GA	30546	PINE GROVE
SHOPE JR, G H	ROUTE 3 BOX 475	CANDLER	NC	28715	FAIRVIEW
SHORE, JOHN D	ROUTE 1 BOX 173	PEACHLAND	NC	28133	NEW HOME
SHORT, GLENN	1212 GIDNEY STREET	SHELBY	NC	28150	HIGHLAND
SHORTER, KEITH	211 ROBINWOOD CIRCLE NE	LENOIR	NC	28645	CREST VIEW
SHOTWELL, WALTER E	316 LAND STREET	ROANOKE RAPIDS	NC	27870	GASTON FIRST
SHOUPE, PAUL	ROUTE 5 BOX 16	NORTH WILKESBORO	NC	28659	LIBERTY GROVE
SHUFORD, PHILLIP	ROUTE 2 BOX 186	MAIDEN	NC	28650	HARVEST TIME
SHUMATE, MICHAEL	ROUTE 1 BOX 229	MORRISVILLE	NC	27560	CEDAR FORK
SHUMATE, RAY	542 DOVER CHURCH ROAD	MOUNT AIRY	NC	27030	DOVER
SHUMATE, REX	411 COLONIAL DRIVE	NORTH WILKESBORO	NC	28659	EDGEWOOD
SHUMATE, ROM	ROUTE 1 BOX 126	ROARING RIVER	NC	28669	BOILING SPRINGS
SIDES, JAMES B	501 ANNE STREET	JACKSONVILLE	NC	28540	JACKSONVILLE FIRST
SILER, M MAHAN	211 GROVELAND AVENUE #2	RALEIGH	NC	27605	PULLEN MEMORIAL
SILVER, DAN	ROUTE 3 BOX 529	KINGS MOUNTAIN	NC	28086	HARMONY
SILVERS, PAUL E	953 OLD MARS HILL HWY	WEAVERVILLE	NC	28787	FORKS OF IVY
SIMMONS, J MICHAEL	2029 MECKLENBURG AVENUE	CHARLOTTE	NC	28205	MIDWOOD
SIMMS, ROBERT F	3708 COUNTRY CLUB DRIVE	CHARLOTTE	NC	28205	GREEN MEMORIAL
SIMPSON JR, HOWARD	P O BOX 38	ROPER	NC	27970	ROPER
SIMPSON JR, L B	ROUTE 1 BOX 939	TARBORO	NC	27886	ACORN HILL
SIMPSON, KEN	2854 OLD COACH ROAD	GRAHAM	NC	27253	FELLOWSHIP
SIMPSON, MITCHELL	BOX 338	WINGATE	NC	28174	WINGATE
SIMPSON, PAUL	ROUTE 3 BOX 267	YADKINVILLE	NC	27055	SANDY SPRING
SIMPSON, STEVEN	5001 HIGHWAY 17 SOUTH	NEW BERN	NC	28562	RIVER BEND
SIMPSON, WAYNE	2740 RENFROW ROAD	RALEIGH	NC	27603	CAROLINA PINES
SINGLEY, A J	268-D N FAIRVIEW DRIVE	LENOIR	NC	28645	MOUNTAIN VIEW
SINK, MARK	ROUTE 2 BOX 82	LIBERTY	NC	27298	MACEDONIA
SIPE, ANDREW	ROUTE 6 BOX 180	GASTONIA	NC	28052	SPRINGFIELD
SISK, DEAN	P O BOX 13025	GREENSBORO	NC	27415	STEVENS MEMORIAL
SISK, ODELL	ROUTE 1 BOX 121	PILOT MOUNTAIN	NC	27041	ALBION
SISK, STEVE	ROUTE 3 BOX 165	SPRUCE PINE	NC	28777	ALTAPASS
SISSON, JOHN	ROUTE 1 BOX 240	YOUNGSVILLE	NC	27596	BETHLEHEM
SISTI, CHARLES	P O BOX 40	DILLSBORO	NC	28725	JARRETT MEMORIAL
SITTON, HAROLD	ROUTE 1 BOX 166	HORSE SHOE	NC	28742	MILLS RIVER
SIZEMORE, MARCUS	ROUTE 8 BOX 629	MORGANTON	NC	28655	PLEASANT RIDGE
SIZEMORE, MARVIN	P O BOX 307	VALDESE	NC	28690	NORTH LAUREL
SIZEMORE, PAUL	7521 STONY HILL ROAD	WAKE FOREST	NC	27587	STONY HILL
SKEENS, BOB L	P O BOX 167	GATESVILLE	NC	27938	GATESVILLE
SKIDMORE, O J	2 SUNSET CIRCLE	CANTON	NC	28716	BEULAH
SKIPPER, STANLEY	ROUTE 1 BOX 444	LENOIR	NC	28645	KINGS CREEK
SLACK, G DANNA	P O BOX 306	ROSEBORO	NC	28382	ROSEBORO FIRST
SLATE, JIMMY	518 PENN STREET	MOUNT AIRY	NC	27030	WOODLAND
SLOAN, JOHN	P O BOX 786	KINGS MOUNTAIN	NC	28086	KINGS MOUNTAIN FIRST
SLOOP, BILLY J	5768 SUMMIT AVENUE	BROWNS SUMMIT	NC	27214	CAMP HERMAN
SLOOP, GARY W	ROUTE 3 BOX 440	MOORESVILLE	NC	28115	EDWARD ROAD
SMITH JR, C R	314 NORTH SECOND AVENUE	SILER CITY	NC	27344	SILER CITY FIRST
SMITH JR, MALBERT	P O BOX 2686	DURHAM	NC	27705	GREY STONE
SMITH, BOBBY	ROUTE 2/NORTH CREEK ROAD	LEICESTER	NC	28748	WALNUT
SMITH. CARL	P O BOX 572	SYLVA	NC	28779	ZION HILL
SMITH, CHARLES	P O BOX 69	SEA LEVEL	NC	28577	SEA LEVEL
SMITH, CHARLES	ROUTE 1 BOX 14	ASH	NC	28420	GRACE
SMITH, CHARLES	ROUTE 1 BOX 348-B (2)	ASH	NC	28420	HAPPY HOME
SMITH, CHARLES	ROUTE 1 BOX 348-B	ASH	NC	28420	MYRTLE HEAD
SMITH, CURTIS	ROUTE 3 BOX 14	ALBEMARLE	NC	28001	HILLSIDE
SMITH, DARRELL	7502 ASCOT AVENUE	FAYETTEVILLE	NC	28303	LAGRANGE PARK
SMITH, DWIGHT	P O BOX 265	HARKERS ISLAND	NC	28531	HUGGINS MEMORIAL
SMITH, E LEON	1903 EAST WALNUT STREET	GOLDSBORO	NC	27530	GOLDSBORO FIRST
SMITH, EVERETTE J	2100 CHAPEL HILL ROAD	DURHAM	NC	27707	LAKEWOOD
SMITH, FLOYD	ROUTE 2 BOX 268-H	RED SPRINGS	NC	28377	WESTSIDE
SMITH, GERALD	810 CLOVELLY ROAD	WINSTON-SALEM	NC	27106	MOUNT CALVARY
SMITH, GUY	P O BOX 202	CEDAR MOUNTAIN	NC	28718	CRAB CREEK
SMITH, HAROLD	ROUTE 2 BOX 29-A	DAVIDSON	NC	28036	EAST HUNTERSVILLE
SMITH, J B	ROUTE 5	TAYLORSVILLE	NC	28681	BETHEL
SMITH, J DERRILL	718 HAYWOOD ROAD	ASHEVILLE	NC	28806	GRACE
SMITH, JAMES S	303 ODELL STREET	KANNAPOLIS	NC	28081	SHARON
SMITH, JEFF	585 LOWER BRUSH CREEK RD	FLETCHER	NC	28732	OAK GROVE
SMITH, JERRY	ROUTE 1 BOX 160	PURLEAR	NC	28665	LEWIS FORK MS
SMITH, JOE	1317 SHANNON DRIVE	WADESBORO	NC	28170	CATHEDRAL
SMITH, JOE	110 HIGHLAND AVENUE	ALBEMARLE	NC	28001	WEST OAKBORO
SMITH, JOHNNY J	3205 ARROWWOOD DRIVE	RALEIGH	NC	27604	CALVARY
SMITH, L D	ROUTE 2 BOX 405-G	LELAND	NC	28451	NEW HOPE
SMITH, LEON	506 FISHER STREET	CONCORD	NC	28025	RODGERS PARK
SMITH, LEROY	ROUTE 2 BOX 148	VALE	NC	28168	HULLS GROVE

SMITH, LEWIS	P O BOX 336	CASHIERS	NC	28717	CASHIERS	
SMITH, MARVIN C	P O BOX 39	DEEP GAP	NC	28618	PLEASANT HOME	
SMITH, MAX	202 SOUTH MAIN STREET	HENDERSONVILLE	NC	28739	MAIN STREET	
SMITH, PERRY LEE	242 21ST STREET SW	HICKORY	NC	28601	HOUCKS CHAPEL	
SMITH, RALPH	ROUTE 3 BOX 924	WEST JEFFERSON	NC	28694	LIBERTY	
SMITH, ROBERT	76 HARMONY GROVE ROAD	NEBO	NC	28761	CATAWBA HEIGHTS	
SMITH, ROBERT T	ROUTE 1 BOX 1674	DAVIDSON	NC	28036	HOPEWELL	
SMITH, ROGER	ROUTE 1 BOX 157	BREVARD	NC	28712	CATHEYS CREEK	
SMITH, SELBY	104 NELSON CIRCLE	TARBORO	NC	27886	LOVE	MS
SMITH, STEVE	ROUTE 12 BOX 673	FAYETTEVILLE	NC	28306	STONEY POINT	
SMITH, THOMAS H	ROUTE 10 BOX 179	ASHEBORO	NC	27203	RICHLAND	
SMITH, WILLIAM R	1246 SECOND STREET NE	HICKORY	NC	28601	VIEWMONT	
SNEAD, KENNETH	405 WESLEY HEIGHTS DRIVE	ALBEMARLE	NC	28001	OAK GROVE	
SNELGROVE, MICHAEL	ROUTE 4 BOX 245	RUTHERFORDTON	NC	28139	WEST POINT	
SNYDER, SAM	112 DELMAR ROAD	SHELBY	NC	28150	CHRISTIAN FREEDOM	
SOLOMON, MICHAEL	2254 BOSTON ROAD	ROXBORO	NC	27573	MONTWOOD	
SORRELLS, PAUL	123 BEAVER DAM CHURCH RD	SHELBY	NC	28150	BEAVER DAM	
SORRELLS, WAYNE	P O BOX 6	WAYNESVILLE	NC	28786	NINEVAH	
SOUTHERN, DAVID	ROUTE 2 BOX 259-A	WHITEVILLE	NC	28472	WHITE MARSH	
SPARKS, DAVID	ROUTE 4 BOX 16	ROCKINGHAM	NC	28379	MOUNT OLIVE	
SPEAGLE, ROY	ROUTE 1 BOX 173-C	VALDESE	NC	28690	COMMUNITY	
SPEARS, DAN	ROUTE 2 BOX 496	STATE ROAD	NC	28676	POPLAR SPRINGS	
SPEECE, J R	P O BOX 1	UNION GROVE	NC	28689	COMMUNITY	
SPEER, RANDALL J	ROUTE 5 BOX 653	ZEBULON	NC	27597	SOCIAL PLAINS	
SPENCE, CHARLES	B10 KELLY ROAD	MOUNT HOLLY	NC	28120	GRACE MH	
SPENCER, ALVIN (BUD)	226 MCALWAY ROAD	CHARLOTTE	NC	28211	LONG CREEK	
SPENCER, JOHN	P O BOX 357	SEABOARD	NC	27876	SEABOARD	
SPENCER, LLOYD	114 BETHEL CHURCH ROAD	LINCOLNTON	NC	28092	BETHEL	
SPENCER, LOYD	P O BOX 176	CASAR	NC	28020	ZOAR	
SPENCER, MARK	ROUTE 3 BOX 249	MOUNT GILEAD	NC	27306	PLEASANT GROVE	
SPENCER, TIM	5200 BRAGG BOULEVARD	FAYETTEVILLE	NC	28303	BONNIE DOONE	
SPIVEY, CARROLL	B717 CONCORD HIGHWAY	MONROE	NC	28110	HOPEWELL	
SPIVEY, DENNIS M	ROUTE 8 BOX 130	TAYLORSVILLE	NC	28681	ANTIOCH	
SPIVEY, LUTHER	4784 SEVEN MILE RIDGE RD	BURNSVILLE	NC	28714	FAIRVIEW	
SPRINKLE, CHARLES	REEVES COVE ROAD	CANDLER	NC	28715	GLADY	
SPRINKLE, DAVID L	526 MACEDONIA ROAD	ASHEVILLE	NC	28804	VICTORY	
SPRINKLE, GERALD	ROUTE 2 BOX 299	CANDLER	NC	28715	ALEXANDER	
SPRINKLE, JACK	345 CLARKS CHAPEL ROAD	LENOIR	NC	28645	CLARKS CHAPEL	
SPROUSE JR, BENJAMIN F	P O BOX 146	EVERGREEN	NC	28438	EVERGREEN	
SPROUSE, LARRY	64 WELLINGTON DRIVE	ASHEVILLE	NC	28804	OAK RIDGE	
STAFFORD, DON	483 CANE CREEK ROAD	BAKERSVILLE	NC	28705	ROAN MOUNTAIN	
STALLINGS JR, GEORGE T	P O BOX 489	BROADWAY	NC	27505	BAPTIST CHAPEL	
STAMPER, TIMOTHY	101 WEST GYPSY TRAIL	ROCKY MOUNT	NC	27803	MOUNT HERMON	
STANFORD, RICHARD	P O BOX 437	CORDOVA	NC	28330	CORDOVA	
STANLEY SR, RALPH	ROUTE 1 BOX 364-B	UNION GROVE	NC	28689	GLASSY KNOB	
STANLEY, ALFRED L	1601 WEST VANDALIA ROAD	GREENSBORO	NC	27406	TEMPLE	
STANLEY, JOE	ROUTE 3 BOX 393	WHITEVILLE	NC	28472	NEW LIFE	
STANLEY, WILLARD	402 KNOX ROAD	GIBSONVILLE	NC	27214	GOSPEL ROAD	
STANSBURY, FRANKLIN	ROUTE 2 BOX 411	ROANOKE RAPIDS	NC	27870	QUANKIE	
STARNES, TIM	ROUTE 6 BOX 242	DUNN	NC	28334	CALVARY	
STATON, MICHAEL	1518 12TH STREET DRIVE NW	HICKORY	NC	28601	EAST HICKORY	
STATON, RALPH	ROUTE 3 BOX 7B-A	LENOIR	NC	28645	GREEN VALLEY	
STEADMAN, ROGER	ROUTE 1 BOX 52	LINWOOD	NC	27299	YADKIN	
STEELE, DALE	PO BOX 2686	BURLINGTON	NC	27216	BURLINGTON FIRST	
STEEN, MICHAEL B	5232 THE PLAZA	CHARLOTTE	NC	28215	GRACE	
STEPHENS, ARVIL	122 THOMPSON STREET	JACKSONVILLE	NC	28540	CALVARY	
STEPHENS, DON	1428 ELK SPUR STREET	ELKIN	NC	28621	PLEASANT HILL	
STEPHENS, HAL	ROUTE 5 BOX 521-B	LUMBERTON	NC	28358	SINGLETARY	
STEPHENS, LELAND K	5037 MONROE ROAD	CHARLOTTE	NC	28205	OAKHURST	
STEPHENS, SHELBY	P O BOX 126	COLERAIN	NC	27924	COLERAIN	
STEPHENSON, KEITH	171 NORTH MAIN STREET	MARS HILL	NC	28754	UPPER RICE CREEK	
STEVENS, BRANTLEY	2401 PINK HILL ROAD	KINSTON	NC	28501	NEW HOPE	
STEVENS, CHARLES	ROUTE 2 BOX 160	ALBEMARLE	NC	28001	ANDERSON GROVE	
STEVENS, CHARLES E	401 OAKHURST STREET	KERNERSVILLE	NC	27284	KERNERSVILLE FIRST	
STEVENS, TIM	ROUTE 1 BOX 286	MIDDLESEX	NC	27557	MICRO FIRST	
STEWART, CLYDE	1568 MCBRIDE ROAD	MOUNT AIRY	NC	27030	FLIPPIN MEMORIAL	
STEWART, DANIEL	ROUTE 3 BOX 49-1A	ROBBINSVILLE	NC	28771	SWEET GUM	
STEWART, DAVID	1413 NORTH RHYNE STREET	GASTONIA	NC	28054	NORTHSIDE	
STEWART, RANDY	ROUTE 2 BOX 1037	THOMASVILLE	NC	27360	LIBERTY	
STEWART, REID	ROUTE 4 BOX 476	TRINITY	NC	27370	TRINDALE	
STEWART, RONNIE	2 SELMA PLACE	WADESBORO	NC	28170	NORTH WADESBORO	
STEWART, WILSON L	P O BOX 400	SUMMERFIELD	NC	27358	SUMMERFIELD FIRST	
STEWMAN, ROGER	4 OLD U S 441 SOUTH	SYLVA	NC	28779	SPEEDWELL	
STIEGEL JR, R EDWARD	P O BOX 27	MOUNT AIRY	NC	27030	HAYMORE MEMORIAL	
STIKE, LYNDELL	ROUTE 4 BOX 306	ELIZABETH CITY	NC	27909	SALEM	
STILES, BILLY	ROUTE 2	MURPHY	NC	28906	MOUNT PISGAH	
STILES, BILLY	ROUTE 1 BOX 149	WAYNESVILLE	NC	28786	LONG BRANCH	
STILES, DAN	147 FRAZIER ROAD	FRANKLIN	NC	28734	ALMOND	MS
STILL JR, ELIAS COYE	201 SOUTH HOWELL STREET	ROCKY MOUNT	NC	27804	SUNSET AVENUE	
STILLWELL, EDDIE	P O BOX 1337	BRYSON CITY	NC	28713	MOUNT CARMEL	
STINES, BILLY JOSEPH	P O BOX 86	HALLSBORO	NC	28442	HALLSBORO	
STINES, C ED	595 PEACE HAVEN ROAD	WINSTON-SALEM	NC	27103	WEST SIDE	
STIRK, DOUGLAS	P O BOX 150	CORDOVA	NC	28330	COBB MEMORIAL	
STIRK, MIKE	ROUTE 5 BOX 318	ROCKINGHAM	NC	28379	FAITH	
STONE JR, TOBIE P	ROUTE 2 BOX 422-A	DURHAM	NC	27705	EBENEZER	
STONE, JOHN D	235 HILL ROAD	SOUTHERN PINES	NC	28387	SOUTHERN PINES FIRST	
STORY, DAVID	ROUTE 2 BOX 374	SPRING HOPE	NC	27882	PEACHTREE	
STORY, KARL	302 GOLDMINE ROAD	WADESBORO	NC	28170	MOUNT BEULAH	
STOWE, J R	149 WHEELER STREET	WINSTON-SALEM	NC	27101	GREATER ST MATTHEWS	
STRAIN, ANDREW J	3314 AUTUMN DRIVE	GASTONIA	NC	28054	UNITED	
STREET, CARL	ROUTE 1 BOX 157-A	BOSTIC	NC	28018	MOUNT LEBANON	
STREET, J HUBERT	ROUTE 2 BOX 116	MOORESBORO	NC	28114	GOODES CREEK	
STRICKLAND, ELMORE	ROUTE 1 BOX 529	DELCO	NC	28436	CHEERFUL HOPE	
STRICKLAND, HORACE	ROUTE 1 BOX 206	MAXTON	NC	28364	BEAR SWAMP	
STRICKLAND, JIMMY	ROUTE 1 BOX 108	PEMBROKE	NC	28372	UNION CHAPEL COMMUNITY	
STRICKLAND, RAY	ROUTE 6 BOX 920	BURNSVILLE	NC	28714	LAUREL BRANCH	
STRICKLEN, STEVE	P O BOX 112	BANNER ELK	NC	28604	MOUNT CALVARY	
STRIDER, TIM	P O BOX 91	BENNETT	NC	27208	BENNETT	
STROUD, JOE	ROUTE 1 BOX 383	WINGATE	NC	28174	CENTERVIEW	
STROUD, W A	P O BOX 336	CLIFFSIDE	NC	28024	CLIFFSIDE	
STYLES, RICHARD	508 APPLE STREET	BURLINGTON	NC	27215	BURLINGTON FIRST	
SUH, SUK KU	4300 SOMERDALE LANE	CHARLOTTE	NC	28205	KOREAN	WC
SULLIVAN, D C	P O BOX 57	COOLEEMEE	NC	27014	EDGEWOOD	
SULLIVAN, GWYN	ROUTE 5 BOX 173	JACKSONVILLE	NC	28540	KELLUM	
SUMMERALL, PHIL	8301 NORCROFT DRIVE	CHARLOTTE	NC	28213	MALLARD CREEK COMM	MS
SUMMEY, JAMES A	221 UNION STREET NORTH	CONCORD	NC	28025	KERR STREET	
SUTPHIN JR, WILLIAM A	ROUTE 6 BOX 2008	THOMASVILLE	NC	27360	HASTY	
SUTTLES, HOWARD	19 MCDOWELL DRIVE	WAKE FOREST	NC	27587	GRANVILLE	WC
SUTTON, JAMES IRA	ROUTE 1 BOX 221	AUTRYVILLE	NC	28318	BAPTIST CHAPEL	
SUTTON, LAMAR F	65 VERA DRIVE	JACKSONVILLE	NC	28540	BLUE CREEK	
SWANGER, JOHNNY	ROUTE 1 BOX 186	WAYNESVILLE	NC	28786	VICTORY	
SWAYNGIM, JON C	ROUTE 1 BOX 373	LAKE TOXAWAY	NC	28747	FAITH	
SWETT, BRUCE	P O BOX 1115	PEMBROKE	NC	28372	REEDY BRANCH	
SWINNEY, DONALD	230 WILLIAMSON STREET	BURLINGTON	NC	27215	CALVARY	
TALLENT, HOWARD	109 NEW STREET	MORGANTON	NC	28655	FAITH CHAPEL	WC
TANNER, W DALE	106 MEADOWCREST DRIVE	FLAT ROCK	NC	28731	EAST FLAT ROCK FIRST	

TART, JAMES DAVID	ROUTE 2 BOX 686	DUNN	NC	2B334	FAITH	
TART, JASPER LEON	ROUTE 2 BOX 603	DUNN	NC	28334	JONESBORO	
TATEM, ARTHUR C	5741 CRENSHAW DRIVE	HOPE MILLS	NC	2B34B	HILLSIDE	
TAULE, BRIAN	ROUTE 6 BOX 166-A	KINGS MOUNTAIN	NC	280B6	DAVID	
TAYLOR, JAMES	P O BOX 1596	LILLINGTON	NC	27546	FELLOWSHIP	
TAYLOR, MICHAEL	ROUTE 1 BOX 215	OAKBORO	NC	28129	MINERAL SPRINGS	
TAYLOR, ROBERT	4013 NEW TOWN ROAD	WAXHAW	NC	28173	OAK GROVE	
TAYLOR, ROY P	746 CABLE ROAD	ELON COLLEGE	NC	27244	GROVE PARK	
TAYLOR, STANLEY	BBB MONTE VISTA ROAD	CANDLER	NC	28715	LIBERTY	
TAYLOR, WILLIAM J	214 SYCAMORE ST/EASTWOOD	SALISBURY	NC	2B144	ROCKWELL FIRST	
TEAGUE, ALBERT L	707 PITTMAN GROVE CH RD	RAEFORD	NC	2B376	PITTMAN GROVE	
TEAGUE, GARY	P O BOX 65	JEFFERSON	NC	28640	FLETCHER MEMORIAL	
TEAGUE, ROWE	ROUTE 5 BOX 443	CANTON	NC	2B716	SPRING HILL	
TEEMS, THOMAS	ROUTE 1 BOX 52	TROY	NC	27371	MOUNT CARMEL	
TEMPLES, JAMES H	7627 CORNWALLIS LANE	CHARLOTTE	NC	28226	COVENANT	
TENERY, ROBERT	ROUTE 6 BOX 360	MORGANTON	NC	28655	BURKEMONT	
TESTER, RAY	4709 CORNUS DRIVE	WILMINGTON	NC	2B403	ABUNDANT LIFE	
TESTERMAN, DAVID	P O BOX 1300	WEST JEFFERSON	NC	28694	LANDMARK	
TEW, LAWRENCE	ROUTE 1 BOX 102-B	WADE	NC	2B395	CUMBERLAND	
THOMAS, ALVIN H	P O BOX 263	WAKE FOREST	NC	275B7	MARYS CHAPEL	
THOMAS, ARLIS	1002 HAYSTACK ROAD	MOUNT AIRY	NC	27030	CHESTNUT GROVE	
THOMAS, COLEMAN	P O BOX 126	CHINQUAPIN	NC	28521	SHARON	
THOMAS, JACK	P O BOX 94	OLD FORT	NC	28762	PINEY GROVE	
THOMAS, JAMES AUGUSTUS	P O BOX 5	HARRELLSVILLE	NC	27942	HARRELLSVILLE	
THOMAS, LARRY	1679 PIPERS GAP ROAD	MOUNT AIRY	NC	27030	LAMBSBURG	
THOMAS, RICHARD	9847 MCNEIL ROAD	KERNERSVILLE	NC	272B4	HILLCREST	
THOMPSON III, JOHN	ROUTE 1 BOX 1B8	ENFIELD	NC	27B23	DAWSON	
THOMPSON, BILLY	ROUTE 1 BOX 1203	RUTHERFORDTON	NC	28139	RIVERSIDE	
THOMPSON, FRED E	P O BOX 107	NEWTON	NC	2B65B	CALVARY	
THOMPSON, HENRY	ROUTE 2 BOX 60-B	SUPPLY	NC	28462	STANLEY ROAD	
THOMPSON, JIMMY	ROUTE 3 BOX 140-E	CHINA GROVE	NC	28023	CORRIHER HEIGHTS	
THOMPSON, L MACK	2011 RIDGE ROAD	RALEIGH	NC	27607	RIDGE ROAD	
THOMPSON, LARRY	P O BOX 429	BOONVILLE	NC	27011	BOONVILLE	
THOMPSON, LARRY D	P O BOX 527	OAK RIDGE	NC	27310	CENTRAL	
THOMPSON, MICHAEL	P O BOX 567	CLARKTON	NC	28433	CLARKTON FIRST	
THOMPSON, MICHAEL	ROUTE 2 BOX 257-H	SMITHFIELD	NC	27577	STEVENS CHAPEL	
THOMPSON, RALPH D	ROUTE 3 BOX 140	WADESBORO	NC	28170	DEEP CREEK	
THOMPSON, V ALLEN	270 ROSMAN HIGHWAY	BREVARD	NC	28712	GLADY BRANCH	
THORNBURG, DALE	1006 SHELBY ROAD	KINGS MOUNTAIN	NC	280B6	EASTSIDE KM	
THORNBURG, J J	ROUTE 9 BOX 245	MORGANTON	NC	2B655	PLEASANT VIEW	
THORNTON, KENNETH	P O BOX 276	PRINCETON	NC	27569	PRINCETON	
THREATT, GARY HILL	401 EAST SPRAGUE STREET	WINSTON-SALEM	NC	27127	SOUTHSIDE	
THURMAN, DENNIS	103 FOREST HILL DRIVE	MOUNT HOLLY	NC	28120	CENTERVIEW	
TILLER, JOHNNY	96 SNOW HILL CHURCH ROAD	CANDLER	NC	28715	POLE CREEK	
TILLEY, MARCUS	ROUTE 1 BOX 115-A	ZEBULON	NC	27597	UNION HOPE	
TILLEY, MARK	ROUTE 1 BOX 3	STATESVILLE	NC	2B677	OAKDALE	
TILLEY, ROGER	ROUTE 2 BOX 173	ELKIN	NC	28621	ROCK CREEK	
TILLMAN, MICHAEL	P O BOX 97	ROBBINS	NC	27325	ROBBINS FIRST	
TILLMAN, PHILLIP	ROUTE 1 BOX 330	ALEXIS	NC	28006	MOUNT ZION	
TINSLEY, BILL	302 BROOKLYN AVENUE	HENDERSONVILLE	NC	28739	CEDAR SPRINGS	
TODD, BILLY	107 DEE STREET	CLINTON	NC	2832B	BEULAH	
TODD, DAVID	ROUTE 1 BOX 246	CLARENDON	NC	28432	FOREST LAWN	
TOFANO, DENNIS	P O BOX 269	WELCOME	NC	27374	WELCOME FIRST	
TOLER, NOAH A	1724 LEXINGTON STREET	ELIZABETH CITY	NC	27909	BURGESS	
TOLIVER, GARLAND	P O BOX 370	HAMILTON	NC	27B40	HAMILTON	
TOMBERLIN, JOE	358 SOUTH MAIN STREET	MARS HILL	NC	28754	HOPEWELL	
TOMLIN, CHARLES J (JOEY)	ROUTE 5 BOX 474	SHELBY	NC	28150	PLEASANT GROVE	
TOMLINSON, WILLIAM L	704 ARLINGTON STREET	ROCKY MOUNT	NC	27801	ARLINGTON STREET	
TONEY, LAWRENCE	P O BOX 117	MOORESBORO	NC	28114	GOODE'S GROVE	
TONEY, ROBERT	ROUTE 1 BOX 372	MOORESBORO	NC	28114	CAMPS CREEK	
TOWNSEND SR, JERRY W	316 COOK STREET	KANNAPOLIS	NC	28081	CALVARY	
TOWNSEND, HARLEY	ROUTE 2 BOX 136-A	RAEFORD	NC	28376	EPHESUS	
TOWNSEND, STANLEY M	ROUTE 6 BOX 295	LENOIR	NC	28645	FLEMINGS CHAPEL	
TRAMMELL, DAVID E	4808 DUNART COURT	CHARLOTTE	NC	28212	SHARON FOREST	
TREADWELL, FRED	605 RIDGEWAY DRIVE	BURLINGTON	NC	27217	GLEN HOPE	
TREXLER, WAYNE	P O BOX 10009	SOUTHPORT	NC	28461	SOUTHPORT	
TRIPLETT, DOUG	ROUTE 2 BOX 964	WILKESBORO	NC	28697	ELK	
TRIPLETT, HADLEY	ROUTE 1 BOX 734-A	WILKESBORO	NC	28697	NORTHSIDE CHAPEL	MS
TRIPP, TOMMY	ROUTE 1 BOX 74-J	KINSTON	NC	28501	PINK HILL FIRST	
TRIVETTE, GRADY	ROUTE 1 BOX 740	STATE ROAD	NC	28676	MOUNTAIN PARK	
TROTT, BOBBY	ROUTE 1 BOX 113	BAILEY	NC	27807	BAILEY	
TROUTMAN, DAVID	ROUTE 1 BOX 539	NEW LONDON	NC	28127	KENDALLS	
TROUTMAN, VERNON	P O BOX 219	ENKA	NC	28728	ENKA	
TRULL, EDDIE	525 CAT CREEK ROAD	FRANKLIN	NC	28734	HOLLY SPRINGS	
TUCK, N MALVIN	ROUTE 7 BOX 168	OXFORD	NC	27565	AMIS CHAPEL	
TUCKER, HOWARD	P O BOX 416	PILOT MOUNTAIN	NC	27041	SULPHUR SPRINGS	
TUCKER, JAMES D	615 SNUGGS ROAD	ALBEMARLE	NC	28001	GRACE	
TUCKER, KEITHEN	113 NORTH HARVEY STREET	WASHINGTON	NC	27889	WASHINGTON FIRST	
TUCKER, TIMOTHY	ROUTE 2 BOX 260	HAMPTONVILLE	NC	27020	MOUNTAIN VIEW	
TUCKER, WADE D	7200 PROVIDENCE ROAD	CHARLOTTE	NC	28226	CANDLEWYCK	
TURBYFIELD, RICK	ROUTE 1 BOX 191	ZIONVILLE	NC	28698	PLEASANT GROVE	
TURBYFILL SR, KENNETH	P O BOX 68	SUGAR GROVE	NC	28679	COVE CREEK	
TURBYFILL, HARRY LEE	1169 CONNELLY SPRINGS RD	LENOIR	NC	2B645	CAJAHS MOUNTAIN	
TURBYFILL, JIM		ELK PARK	NC	28622	BIG MEADOWS	
TURNER JR, G SCOTT	518 FOURTH STREET	HAMLET	NC	28345	HAMLET SECOND	
TURNER JR, MAX L	ROUTE 1 BOX 467	CHERRYVILLE	NC	28021	NORTH BROOK	
TURNER, B H	ROUTE 3 BOX 240-A	CLYDE	NC	28721	PANTHER CREEK	
TURNER, FRANK	206 KIMBROUGH ROAD	CLINTON	NC	28328	BROWN	
TURNER, J DAVE	ROUTE 1 BOX 246	CHOCOWINITY	NC	27817	CHOCOWINITY FIRST	
TURNER, LEE ROY	ROUTE 2 BOX 101	HAMPTONVILLE	NC	27020	EAST ELKIN	
TURNER, W W	1307 HIGHWAY 70 EAST	CLAYTON	NC	27520	OLIVERS GROVE	
TURNMIRE, WILLIAM	P O BOX 614	CANDOR	NC	27229	CANDOR	
TURPIN, MAX	STAR ROUTE BOX 113	ROBBINSVILLE	NC	28771	HOSANNA	
TUTHILL, GEORGE	1944 TAYLOR DRIVE	GASTONIA	NC	28052	VICTORY	
TUTTEROW, GRADY	ROUTE 6 BOX 274	MOCKSVILLE	NC	27028	FRIENDSHIP	
TUTTEROW, MICHAEL	P O BOX 218	MARS HILL	NC	28754	MARS HILL	
TUTTEROW, CURTIS H	P O BOX 592	LENOIR	NC	28645	COLLEGE AVENUE	
TUTTLE, WAYNE	ROUTE 1 BOX 147	ROCKINGHAM	NC	2B379	PINE GROVE	
TWEED, SHERMAN	ROUTE 1	HOT SPRINGS	NC	28743	LIBERTY	
TYLER, CURTIS	ROUTE 2 BOX 1234	HILLSBOROUGH	NC	2727B	MARS HILL	
TYNDALL, WILLIAM D	ROUTE 1 BOX 452	ELM CITY	NC	27822	AENON	
TYSON, MARVIN	215 SOUTH RUTHERFORD ST	WADESBORO	NC	28170	MOUNT OLIVE	
TYSON, ROBERT	ROUTE 4 BOX 309	ROCKINGHAM	NC	28379	MCDONALD	
UPTON SR, HAROLD L	1009 LINWOOD ROAD	KINGS MOUNTAIN	NC	28086	FAITH	
VALENTINE, WILLIAM	P O BOX 187	GERTON	NC	28735	BEARWALLOW	
VAN HORN, T W	515 37TH STREET SW	HICKORY	NC	28601	EDGEMONT	
VANCE, HARRY	ROUTE 3 BOX 299	SYLVA	NC	28779	COLD SPRINGS	
VANCUREN, DENNIS	113 MILL AVENUE	WAKE FOREST	NC	27587	WAKE UNION	
VANDERBURG, MAX	704 SOUTH BOSTIAN STREET	CHINA GROVE	NC	28023	EAST SPENCER FIRST	
VANNOY III, J T	ROUTE 1 BOX 63	PURLEAR	NC	28665	PURLEAR	
VARNER, WAYNE E	40 12TH STREET NW	HICKORY	NC	2B601	WEST HICKORY	
VAUGHAN JR, G H	624 ASHLAND DRIVE	GREENSBORO	NC	27407	CLIFTON ROAD	
VAUGHAN, S KEITH	ROUTE 1 BOX 82-A2	FOUR OAKS	NC	27524	PAULINE	
VAUGHN, RONNIE	ROUTE 5 BOX 83	ALBEMARLE	NC	2B001	CENTERVIEW	
VESTAL, THOMAS J	3500 EDWARDS MILL ROAD	RALEIGH	NC	27612	MOUNT OLIVET	
VICKERY, JIM	517 MORLAN PARK ROAD	SALISBURY	NC	28144	SOUTHSIDE	

VICKREY, BENNY	P O BOX 177	HICH POINT	NC	27261	CHARITY	
VINES, FLOYD	C/O ROUTE 8 BOX 190	LENOIR	NC	28645	BAILEYS CAMP	
VINSON, E T	1510 GREENVILLE BLVD SE	GREENVILLE	NC	27B5B	THE MEMORIAL	
VINSON, FRANK	ROUTE 2 BOX 200	DAVIDSON	NC	28036	DAVIDSON FIRST	
VINSON, NELSON P	704 GOLDROCK ROAD	ROCKY MOUNT	NC	27801	BENVEUE	
VINSON, RICHARD	136 ROBERTSON AVENUE	DANVILLE	VA	24541	MILTON	
VIPPERMAN, MICHAEL	407 EAST HOLLY HILL ROAD	THOMASVILLE	NC	27360	THOMASVILLE FIRST	
VOCLER SR, THOMAS L	3514 GENTRY STREET	GREENSBORO	NC	27407	WOODLAKE	
VOORHES, WILLIAM	2201 HENDERSON AVENUE	NEW BERN	NC	28560	TEMPLE	
VOSS, ALLEN	ROUTE 2 BOX 444-A	GRANITE FALLS	NC	28630	BATON	
VUNCANNON, WAYNE	ROUTE 8 BOX 256	ASHEBORO	NC	27203	HULDAH	
WADDELL, ELBERT LEE	1205 PINKNEY STREET	WHITEVILLE	NC	28472	SOUTH WHITEVILLE	
WADE, OSBORNE	ROUTE 5 BOX 377 1/2	CLINTON	NC	2832B	CORINTH	
WADFORD, RANDALL	6200 KINGHURST DRIVE	CHARLOTTE	NC	28216	SUNSET ROAD	
WAGNER, DONALD S	ROUTE 3 BOX 557	MOORESVILLE	NC	28115	WEST CORINTH	
WAGNER, R DONALD	ROUTE 1 BOX 317	EDENTON	NC	27932	ROCKY HOCK	
WAGNER, TOMMY	729 ROSEDALE DRIVE	THOMASVILLE	NC	27360	SOUTHSIDE	
WAGONER, HOWARD	ROUTE 11 BOX 400	STATESVILLE	NC	28677	YADKIN	
WAITS, H T	ROUTE 4 BOX 494-A	KINSTON	NC	28501	SANDY BOTTOM	
WAKEFIELD, LAMAR	35 RIDGE ROAD	MARION	NC	28752	CLINCHFIELD	
WALDROP, DONALD RAY	105 SKYUKA CIRCLE	LANDRUM	SC	29356	MORCAN CHAPEL	
WALDROUP, ROY	721 JACKSON ROAD	FLETCHER	NC	28732	MOUNTAIN VALLEY	
WALKER JR, ROBERT H	111 GARWIN STREET/APT #1C	WILSON	NC	27893	FIVE POINTS	
WALKER, ALLIE E	ROUTE 2	HIDDENITE	NC	28636	NEW PROSPECT	
WALKER, CARL P	ROUTE 1 BOX 356	UNION MILLS	NC	28167	MONTFORD COVE	
WALKER, CLAUDE	3929 WATKINS ROAD	RALEICH	NC	27604	WAKE CROSS ROADS	
WALKER, COY	P O BOX 475	TAYLORSVILLE	NC	28681	LILEDOUN	
WALKER, CLENN R	ROUTE 3 BOX 345	HUDSON	NC	28638	MOUNT ZION	
WALKER, CORDON	ROUTE 2 BOX 203	OLD FORT	NC	28762	NORTH COVE	
WALKER, RICHARD A	2100 NOBLE ROAD	RALEIGH	NC	2760B	EMMANUEL	
WALKER, RICHARD JACK	P O BOX 492	PINEHURST	NC	28374	BEULAH HILL	
WALKER, RUSSELL	P O BOX 4B6	MCADENVILLE	NC	28101	LAKEVIEW	
WALKER, THOMAS N	ROUTE 2 BOX 180	TAYLORSVILLE	NC	286B1	OXFORD MEMORIAL	
WALL III, JAMES P	4010 WALKER AVENUE	CREENSBORO	NC	27403	LINDLEY PARK	
WALL, LEWIS EUCENE	P O BOX B05	REIDSVILLE	NC	27320	BAPTIST TEMPLE	
WALL, PAUL W	P O BOX 5696	LENOIR	NC	28645	CENTRAL	
WALL, STEPHEN	697 PATTON ROAD	FRANKLIN	NC	28734	MOUNT HOPE	
WALLACE JR, EVERETTE	404 WILSON ROAD	MILL SPRING	NC	28756	BIC LEVEL	
WALLACE SR, TERRY	913 LOG CABIN ROAD	CHARLOTTE	NC	28213	CHRISTIAN FAMILY	
WALLACE, DAN	609 CHARLES ROAD	SHELBY	NC	28150	CALVARY	
WALLACE, JOHN W	1702 NORTH WALNUT STREET	LUMBERTON	NC	2B3B6	RENNERT	
WALLACE, JOHNNIE	6311 COACH HILL LANE	CHARLOTTE	NC	28212	DOERS OF THE WORD	
WALLACE, KINNEY	P O BOX 154	LOCUST	NC	28097	LOCUST FIRST	
WALLACE, ORVILLE	ROUTE 1 BOX 163	TRADE	TN	37691	WHITE ROCK	
WALLER, WALTER F	900 MOUNT OLIVET ROAD	KANNAPOLIS	NC	28081	MILLER STREET	
WALSH, STEVE	900 MAGNOLIA AVENUE	VALDESE	NC	28690	EAST VALDESE	
WALTERS, KEITH W	2917 HIGHWAY 70 EAST	CLAYTON	NC	27520	BETHESDA	
WALTERS, KEN	P O BOX 19B	STONY POINT	NC	28678	STONY POINT	
WALTERS, LYNWOOD	P O BOX 30B	AYDEN	NC	28513	AYDEN FIRST	
WANZER, SIDNEY S	ROUTE 1 BOX 281-B	LILLESVILLE	NC	28091	GUM SPRINGS	
WARD, CERALD	ROUTE 1 BOX 90-A	MAIDEN	NC	28650	CATAWBA VALLEY	
WARD, JAMES	ROUTE 3 BOX 1413	AHOSKIE	NC	27910	BRANTLEYS CROVE	
WARD, THOMAS	ROUTE 3 BOX 73-A	WHITEVILLE	NC	28472	SWEET HOME	
WARDEN, JIMMY L	ROUTE 1 BOX 338	PINEY CREEK	NC	28663	NEW RIVER	
WARE, REX	208 NOVA ROAD	MORCANTON	NC	28655	CRACE	
WARF, M CLAY	807 W CHAPEL HILL STREET	DURHAM	NC	27701	TEMPLE	
WARLICK JR, HAROLD C	1300 COUNTRY CLUB DRIVE	HICH POINT	NC	27260	EMERYWOOD	
WARNER, JOHN L	ROUTE 10 BOX 23	REIDSVILLE	NC	27320	SHILOH	
WARNER, KENNETH	ROUTE 2 BOX 204	SEACROVE	NC	27341	DOVER	
WARNOCK III, CHARLES	1602 BENJAMIN PARKWAY	GREENSBORO	NC	2740B	CORNERSTONE	
WARREN JR, MANSON	UPPER CLADY FORK ROAD	CANDLER	NC	28715	DAVIS CHAPEL	
WARREN, BILL	ROUTE 6 BOX 9B (2)	BOONE	NC	28607	BEECH VALLEY	
WARREN, BILL	ROUTE 6 BOX 9B	BOONE	NC	28607	CAP CREEK	
WARREN, EDWARD	ROUTE 4 BOX 4	GRANITE FALLS	NC	28630	SUNRISE	
WASHBURN SR, BILLY GENE	ROUTE 2 BOX 7	WESTFIELD	NC	27053	WESTFIELD	
WATERS JR, E LAVELLE	1010 SOUTH HOWARD CIRCLE	TARBORO	NC	27886	TARBORO FIRST	
WATERS, CHESTER	ROUTE 5 BOX 90	FOREST CITY	NC	28043	MOUNT PLEASANT R	
WATERS, DON	HCR63/BOX 5B	CLEVELAND	SC	29635	CARSONS CREEK	
WATERS, DOYCE	ROUTE 3 BOX 460	HAYESVILLE	NC	28904	PLEASANT HILL	
WATERS, EARL	ROUTE 1 BOX 318	BOSTIC	NC	2801B	CONCORD	
WATERS, S J	746 GEORCIA HICHWAY	FRANKLIN	NC	28734	LONCVIEW	
WATERS, STEVE	ROUTE 1 BOX 145	BULLOCK	NC	27507	GRASSY CREEK	
WATKINS JR, WILLIAM D	ROUTE 6 BOX 22	PITTSBORO	NC	27312	ROCK SPRING	
WATLINGTON, LEONARD	ROUTE 1 BOX 240	SEMORA	NC	27343	EPHESUS	
WATSON, ALLAN R	P O BOX 514	MONTEZUMA	NC	28653	AARON	
WATSON, DEAN	ROUTE 1 BOX 77	FLEETWOOD	NC	28626	HEALINC SPRINCS	
WATSON, DOYLE	ROUTE 7 BOX 7B3	BURNSVILLE	NC	28714	WINDOM	
WATSON, GARY	C/O ROUTE 1 BOX 1B6	TODD	NC	28684	MOUNT OLIVE	
WATSON, GARY	C/O ROUTE 1 BOX 1B6 (2)	TODD	NC	28684	PINE SWAMP	
WATSON, TOM	ROUTE 1 BOX 764	ANDREWS	NC	28901	VALLEY RIVER	
WATTERSON, GENE L	P O BOX 1360	SHELBY	NC	28150	SHELBY FIRST	
WATTS, DALE	1475 33RD AVENUE NE	HICKORY	NC	28601	LAKEVIEW	
WATTS, DWIGHT	ROUTE 2 BOX 627	VALDESE	NC	28690	UNITED	
WATTS, GLENN	ROUTE 2 BOX 47B	NORWOOD	NC	2B128	BETHLEHEM	
WATTS, JACK	2503 TRINITY CHURCH ROAD	MONROE	NC	2B110	MOUNT ZION	
WATTS, JAMES R	724 NORTH MODENA STREET	GASTONIA	NC	28054	GATEWAY	
WATTS, TERRELL	ROUTE 3 BOX 651	TRINITY	NC	27370	TRINITY	
WAUGH, PHILLIP H	P O BOX 237	GROVER	NC	28073	GROVER FIRST	
WEASE, WILLIAM L	ROUTE 5 BOX 340-A	STATESVILLE	NC	28677	HEBRON	
WEATHERLY, ROBERT	ROUTE 7 BOX 182	DURHAM	NC	27707	MOUNT MORIAH	
WEATHERSPOON JR, R L	ROUTE 1 BOX 176	MORRISVILLE	NC	27560	COOD HOPE W	
WEAVER, JAMES A	20B ST JOHN STREET	ARDEN	NC	28704	ARDEN FIRST	
WEAVER, JAMES R	ROUTE 1 BOX 349	MILLERS CREEK	NC	28651	GORDON	
WEAVER, PAUL	ROUTE 1 BOX 552	JAMESVILLE	NC	27846	CEDAR BRANCH	
WEBB JR, RALPH F	3710 LYNHAVEN DRIVE	GREENSBORO	NC	27406	ROCKY KNOLL	
WEBB, DARRELL	21 PHILLIPS STREET	CANTON	NC	28716	CALVARY	
WEBB, DAVID	8300 NEW HOUSE ROAD	SHELBY	NC	28150	SANDY PLAINS	
WEBB, RAY	P O BOX 10009	SOUTHPORT	NC	28461	BEACH ROAD MS	
WEBB, ROBERT	2409 WEST MOUNT DRIVE	ROCKY MOUNT	NC	27803	WEST MOUNT	
WEBB, STANLEY D	105 VICTOR DRIVE	SHELBY	NC	2B150	NORTHSIDE	
WEBB, STEVEN L	ROUTE 66 BOX 79	CULLOWHEE	NC	28723	UNITY	
WEEKS, DAVID	4701 TABOR CHURCH ROAD	FAYETTEVILLE	NC	28301	CEDAR CREEK	
WELBORN, ALLEN	231 CENTRAL BOULEVARD	WILMINGTON	NC	2B401	SUNSET PARK	
WELBORN, STEPHEN L	P O BOX 539	TRINITY	NC	27370	FAITH	
WELCH, DALE	ROUTE 2 BOX 147-A	MOORESBORO	NC	2B114	CALVARY	
WELCH, STAN	2206 SUMMIT AVENUE	KANNAPOLIS	NC	280B1	BLACKWELDER PARK	
WELLBORN, SHERRILL	ROUTE 1 BOX 286-C	FERGUSON	NC	28624	LEWIS FORK	
WELLMAN, ALBERT	ROUTE 1 BOX 1180	MONCURE	NC	27559	GUM SPRINCS	
WELLONS, CHARLES H	BOX 139	SHAWBORO	NC	27973	PROVIDENCE	
WELLS, STACY	123 SHEARIN HILLS DRIVE	CASTLE HAYNE	NC	28429	GREENFIELD	
WENSIL, ROBERT	ROUTE 1 BOX 12	IRON STATION	NC	28080	PEARL	
WERHAN, C FRED	ROUTE 5 BOX 341	CANDLER	NC	28715	HOMINY	
WEST JR, PAUL	1556 NC 54	GRAHAM	NC	27253	SWEPSONVILLE	
WEST, BOBBY	ROUTE 3 BOX 1198	FOREST CITY	NC	2B043	FAITH	
WEST, FLOYD	ROUTE 1 BOX 711	SPRING LAKE	NC	2B390	NEW HOPE WC	
WEST, G R	P O BOX 38	ROSMAN	NC	28772	ZION	

WEST, GORDON	P O BOX 1088	SPARTA	NC	28675	SPARTA FIRST	
WEST, JAMES	24 MCDOWELL DRIVE	WAKE FOREST	NC	27587	BROWNS	
WEST, MAX	ROUTE 1 BOX 539	BLOWING ROCK	NC	28605	SANDY FLAT	
WEST, STEVEN	ROUTE 1	ANDREWS	NC	28901	UPPER PEACHTREE	
WEST, SUMTER	P O BOX 52	MARION	NC	28752	TURKEY COVE	
WETHERHOLT, CECIL	ROUTE 1 BOX 127	BOONVILLE	NC	27011	CHARITY	
WHALEY JR, HARVEY H	2736 CASTLE HAYNE ROAD	WILMINGTON	NC	28401	WRIGHTSBORO	
WHEELER, J LEMAR	P O BOX 444	WOODLAND	NC	27897	WOODLAND	
WHEELER, NORMAN	ROUTE 1 BOX 347	CHINQUAPIN	NC	28521	SHILOH	
WHEELES, JOHN	1104 BLACK ROAD	THOMASVILLE	NC	27360	HILLSIDE PARK	
WHETSTONE, JAMES D	1801 MARKET STREET	WILMINGTON	NC	28403	TEMPLE	
WHISNANT, MARVIN	P O BOX 388	CASAR	NC	28020	PISGAH	
WHISNANT, NATHAN	107 BEACHAM APARTMENTS	JACKSONVILLE	NC	28540	BEACHAM APT MINISTRY	MS
WHITE JR, B E	P O BOX 402	ELIZABETH CITY	NC	27907	ELIZABETH CITY FIRST	
WHITE JR, PAUL	ROUTE 10 BOX 409	LENOIR	NC	28645	MULVALE	
WHITE, ANDY	P O BOX 1659	CULLOWHEE	NC	28723	FALL CLIFF	
WHITE, CHASE	ROUTE 3 BOX 397	TROUTMAN	NC	28166	OSTWALT	
WHITE, CLAUDE	210 NINTH STREET	GAFFNEY	SC	29340	WESTOVER	
WHITE, CLAUDE C	925 DAVIS STREET	MOUNT AIRY	NC	27030	FELLOWSHIP	
WHITE, DANNY	1100 MUDCUT ROAD	MARION	NC	28752	SUNNY GROVE	
WHITE, DAVID	P O BOX 621	MURPHY	NC	28906	OGREETA	
WHITE, EDWARD D	ROUTE 1 BOX 536	COWPENS	SC	29330	HARRIS FIRST	
WHITE, HARVEY R	P O BOX 193	PINEBLUFF	NC	28373	MOUNT ZION	
WHITE, MARK T	P O BOX 297	COATS	NC	27521	COATS	
WHITE, RANDY	5026 HAMPSHIRE ROAD	FAYETTEVILLE	NC	28311	TRINITY	
WHITE, RAYMOND H	920 PARAMOUNT CIRCLE	GASTONIA	NC	28052	LORAY	
WHITE, ROBERT C	P O BOX 276	FOUNTAIN	NC	27829	FOUNTAIN	
WHITE, STUART	503 CONNELLY SPRINGS ROAD	LENOIR	NC	28645	WHITNEL FIRST	
WHITE, WAYNE AUSTIN	ROUTE 3 BOX 407	GRANITE FALLS	NC	28630	OAK GROVE	
WHITECOTTON, WAYNE	100 BETHEL CHURCH ROAD	LOCUST	NC	28097	COMMUNITY	
WHITEHEAD, JIM	STAR ROUTE 1 BOX 32	YANCEYVILLE	NC	27379	BEULAH	
WHITEMAN, DAVID	P O BOX 485	BUIES CREEK	NC	27506	MEMORIAL	
WHITFIELD, RAYMOND	P O BOX 485	NEBO	NC	28761	OUTREACH	
WHITFIELD, WILLIAM	385 SULLINS BRANCH ROAD	SPRUCE PINE	NC	28777	BIG CRABTREE	
WHITLEY SR, RICHARD E	1746 PINEY GREEN ROAD	JACKSONVILLE	NC	28540	CENTERVIEW	
WHITLEY, JASON	ROUTE 2 BOX 310-B	NORTH WILKESBORO	NC	28659	PLEASANT VIEW	
WHITLEY, LEON	2312 RIDGE ROAD	MONROE	NC	28110	EBENEZER	
WHITLOW, BILL	P O BOX 136	MORVEN	NC	28119	MORVEN	
WHITSON, MICHAEL T	P O BOX 297	INDIAN TRAIL	NC	28079	INDIAN TRAIL FIRST	
WHITSON, SHERRILL	ROUTE 1 BOX 337-A	BAKERSVILLE	NC	28705	BANKS CREEK UNION	
WHITT, PHILIP	5701 CATES DRIVE	GREENSBORO	NC	27410	GATE CITY	
WHITWORTH, JOE	P O BOX 1634	LINCOLNTON	NC	28093	TEMPLE	
WIDENER, GYLES	ROUTE 2 BOX 754	NEBO	NC	28761	OAK GROVE	
WIEDENMAN, DAVID	ROUTE 1 BOX 187-D	CREEDMOOR	NC	27522	BRASSFIELD	
WIGGINS, GARY	ROUTE 2 BOX 269	FUQUAY-VARINA	NC	27526	BAPTIST GROVE	
WIKE, WAYNE	P O BOX 1036	FAIRMONT	NC	28340	FAIRMONT FIRST	
WILBORN, CHARLIE	ROUTE 1 BOX 194-A	SIMS	NC	27880	NOBLES CHAPEL	
WILBUR, BURTON	ROUTE 1 BOX 189-A	MAYODAN	NC	27027	BEAVER ISLAND	
WILCOX, TALMADGE	ROUTE 10 BOX 266	REIDSVILLE	NC	27320	THOMPSONVILLE	
WILDE, KADEZ	ROUTE 4 BOX 261	BREVARD	NC	28712	DUNNS ROCK	
WILES, E R	ROUTE 1 BOX 566	THURMOND	NC	28683	LIBERTY	
WILKES, JERRY	WEST THOMAS STREET	SALISBURY	NC	28144	NEEL ROAD	
WILKES, WILLIAM C	304 REGALWOOD DRIVE	JACKSONVILLE	NC	28540	COLLEGE PARK	
WILKINS, RONALD B	B20 RANDOLPH STREET	HIGH POINT	NC	27260	EAST GRIMES AVE	MS
WILKINSON, JOHN D	P O BOX 555	HAVELOCK	NC	28532	CHERRY POINT	
WILKINSON, MIKE	ROUTE 6 BOX 270	NORTH WILKESBORO	NC	28659	BAPTIST HOME	
WILKINSON, YATES	ROUTE 2 BOX 209-A	MOCKSVILLE	NC	27028	GREEN MEADOWS	
WILLARD, MICKEY	ROUTE 6 BOX 552	LOUISBURG	NC	27549	MOUNT ZION	
WILLARD, MIKE	4082 MARIE DRIVE	WINSTON-SALEM	NC	27127	GRIFFITH	
WILLETT, CHRISTOPHER	ROUTE 4 BOX 142	WAYNESVILLE	NC	28786	HIGH STREET	
WILLETT, FRANK	541 HIGHWAY 209	HOT SPRINGS	NC	28743	ZION	
WILLETT, RAY	ROUTE 4 BOX 147	WAYNESVILLE	NC	28786	LAKE JUNALUSKA FIRST	
WILLETTS, HILTON	ROUTE 2 BOX 440-A	LELAND	NC	28451	BRIAR BRANCH	
WILLIAMS JR, T MELVIN	P O BOX 3003	DURHAM	NC	27715	WATTS STREET	
WILLIAMS, ALTON	P O BOX 595	SNEADS FERRY	NC	28460	FAITH	
WILLIAMS, BILL	2635 HIGHWAY 221 NORTH	MARION	NC	28752	WOODLAWN	
WILLIAMS, DARRELL	P O BOX 75	BONLEE	NC	27213	BONLEE	
WILLIAMS, DAVID	P O BOX 731	FRANKLIN	NC	28781	BRIARTOWN	
WILLIAMS, DAVID	P O BOX 357	SEAGROVE	NC	27341	MAPLE SPRINGS	
WILLIAMS, DONALD A	P O BOX 912	CREEDMOOR	NC	27522	CREEDMOOR FIRST	
WILLIAMS, DOUG	101 ANITA FORT DRIVE	SWANSBORO	NC	28584	CAPE CARTERET	
WILLIAMS, FRED	6 JARVIS COURT	DURHAM	NC	27703	OLIVE BRANCH	
WILLIAMS, GARY	ROUTE 1 BOX 264	CERRO GORDO	NC	28430	CHERRY GROVE	
WILLIAMS, JAMES	P O BOX 41	KINGS MOUNTAIN	NC	28086	MIDVIEW	
WILLIAMS, JESSIE	ROUTE 6 BOX 133 (2)	WHITEVILLE	NC	28472	WEST WHITEVILLE	
WILLIAMS, JESSIE	ROUTE 6 BOX 133	WHITEVILLE	NC	28472	WILLIAMSONS CROSS ROADS	
WILLIAMS, JIMMIE L	ROUTE 1 BOX 10	DEEP RUN	NC	28525	BETHEL	
WILLIAMS, JOHNNY	ROUTE 4 BOX 144	MARSHVILLE	NC	28103	UNION GROVE	
WILLIAMS, KEITH	ROUTE 1 BOX 147	OXFORD	NC	27565	MOUNT ZION	
WILLIAMS, LARRY	ROUTE 2 BOX 2151	BLUE RIDGE	GA	30513	NEW MARTINS CREEK	
WILLIAMS, LARRY C	306 EAST NOBLE STREET	LOUISBURG	NC	27549	LOUISBURG	
WILLIAMS, ROBERT E	2107 PENNY ROAD	HIGH POINT	NC	27260	PARKWOOD	
WILLIAMS, STEVE	ROUTE 9 BOX 170	SALISBURY	NC	28144	ENON	
WILLIAMS, TED	STAR ROUTE BOX 35	SWANSBORO	NC	28584	PELETIER	
WILLIAMS, TED A	740 HARRISBURG DRIVE SW	LENOIR	NC	28645	HARRISBURG	
WILLIAMS, THOMAS C	2002 SHARPE ROAD	GREENSBORO	NC	27406	SHARPE ROAD	
WILLIAMS, TIM	ROUTE 1 BOX 228-A	HAYESVILLE	NC	28904	MOUNT PLEASANT	
WILLIAMS, W PAUL	4162 WILLMEADE DRIVE	WINSTON-SALEM	NC	27107	WESTVIEW	
WILLIAMS, WARREN	32 PARKER ROAD	WEAVERVILLE	NC	28787	HEMPHILL	
WILLIAMS, WAYNE	ROUTE 2 BOX 109	WADESBORO	NC	28170	PLEASANT GROVE	
WILLIAMS, WOODROW	ROUTE 1 BOX 151	HOLLISTER	NC	27844	TRINITY	MS
WILLIAMSON, BOYD	ROUTE 3 BOX 285	WHITEVILLE	NC	28472	CEDAR GROVE	
WILLIAMSON, LARRY	ROUTE 1 BOX 213-B	HALLSBORO	NC	28442	SEVEN CREEKS	
WILLIAMSON, VERNON	ROUTE 3 BOX 201	CHADBOURN	NC	28431	MACEDONIA	
WILLIARD, BOB	658 COTTONFIELD CIRCLE	WEDDINGTON	NC	28173	BETHANY	MS
WILLINGHAM, JAMES	1225 LONG DRIVE	ROCKINGHAM	NC	28379	HERITAGE	
WILLINGHAM, WILLIAM W	P O BOX 29	EDNEYVILLE	NC	28727	MOUNT MORIAH	
WILLIS, CHARLES E	855 STILLFORK CREEK ROAD	BURNSVILLE	NC	28714	MOUNT MITCHELL	
WILLIS, CLIFFORD	ROUTE 2 BOX 231	SYLVA	NC	28779	WHITTIER	
WILLIS, DONALD	ROUTE 4 BOX 273	VALE	NC	28168	MOUNT VERNON	
WILLIS, LOWELL	201 RAINTREE DRIVE	MATTHEWS	NC	28105	CORNERSTONE	
WILLOUGHBY JR, ALEX	ROUTE 3 BOX 53-D	WADESBORO	NC	28170	CALVARY	
WILLOUGHBY, MIKE	ROUTE 3 BOX 272	ARDEN	NC	28704	SOUTH BUNCOMBE	
WILLOUGHBY, THOMAS	P O BOX 188	TUCKASEIGEE	NC	28783	PROMISE LAND	
WILSON, BRUCE	ROUTE 1 BOX 214	STONEVILLE	NC	27048	DEEP SPRINGS	
WILSON, CHARLES A	P O BOX 291	LITTLETON	NC	27850	BEAR SWAMP	
WILSON, DAVID A	5225 ROBINWOOD DRIVE	CHARLOTTE	NC	28212	REEDY CREEK	
WILSON, DAVID F	4001 SUSSEX AVENUE	CHARLOTTE	NC	28210	WILSON MEMORIAL	
WILSON, GERALD	101 POWERS STREET	SAINT PAULS	NC	28384	CLYBONVILLE	
WILSON, H L	330 LOCUST GROVE ROAD	WEAVERVILLE		28787	LOCUST GROVE	
WILSON, HOWARD	ROUTE 3 BOX 854-A	CONNELLY SPRINGS	NC	28612	SMARTS GROVE	
WILSON, J L	P O BOX 5507	WINSTON-SALEM	NC	27113	ARDMORE	
WILSON, JERRY	ROUTE 1 BOX 438-B	FAIRVIEW	NC	28730	OAK GROVE	
WILSON, JOHNNY	ROUTE 1 BOX 122	WADESBORO	NC	28170	BETHEL	
WILSON, LARRY	P O BOX 36	BISCOE	NC	27209	BISCOE FIRST	
WILSON, LYMAN	ROUTE 8 BOX 650	HENDERSON	NC	27536	UNITY	

WILSON, STEVE	P O BOX 387	ROANOKE RAPIDS	NC	27870	GOOD NEWS
WILSON, TONY	3621 POOLE ROAD	RALEIGH	NC	27610	SAMARIA
WILSON, VIRGIL	1410 HABERSHAM DRIVE	FAYETTEVILLE	NC	28304	ANTIOCH
WIMMER, RUSSELL L	407 PETREE ROAD	WINSTON-SALEM	NC	27106	NORTHWEST
WINECOFF, ROBERT M	114 NORTH CHURCH STREET	GASTONIA	NC	28054	EAST GASTONIA
WISE, ROBERT	ROUTE 2 BOX 196	LINCOLNTON	NC	28092	OAK GROVE
WOLF, DONALD	P O BOX 399	OTTO	NC	28763	CALVARY
WOMACK, PAUL	106 WEST HARPER STREET	SNOW HILL	NC	285B0	CALVARY K
WONDERS JR, PAUL	5505 BECKS CHURCH ROAD	WINSTON-SALEM	NC	27106	BECKS
WOOD, ANDY	103 WADE STREET	WARSAW	NC	2B39B	CALVARY
WOOD, DALLAS W	309 WEST BURNETTE AVENUE	ENFIELD	NC	27823	ENFIELD
WOOD, DAN	P O BOX 111	FRANKLINVILLE	NC	27248	FRANKLINVILLE FIRST
WOOD, DAVID	P O BOX 356	ROANOKE RAPIDS	NC	27870	ROANOKE
WOOD, JOHN M	ROUTE 4 BOX 80-A	MARSHVILLE	NC	28103	PLEASANT HILL
WOOD, KEN	ROUTE 1 BOX 250	STATE ROAD	NC	28676	SHOALY BRANCH
WOOD, MACON	ROUTE 6 BOX 35	SHALLOTTE	NC	28459	OCEAN VIEW
WOOD, RON	P O BOX 1569	KING	NC	27021	MOUNTAIN VIEW
WOOD, TONY	P O BOX 351	MODLAND	NC	28107	MIDLAND FIRST
WOODIE, JERRY	CB-61-14 RIDGE STREET	HUDSON	NC	28638	CLEARVIEW
WOODLEY, DAVID	P O BOX 10	ASH	NC	28420	SOLDIER BAY
WOODLIEF, NEIL	ROUTE 2 BOX 925	OXFORD	NC	27565	DEXTER
WOOLBRIGHT, T ALFRED	ROUTE 5 BOX 260	GASTONIA	NC	28054	SUNSET FOREST
WORD, KENNETH E	P O BOX 956	EDENTON	NC	27932	EDENTON
WORLEY, BILL	ROUTE 2 BOX 256	LUMBERTON	NC	2835B	LONG BRANCH
WORLEY, DOUG	ROUTE 1 BOX 434	ORRUM	NC	28369	BROAD RIDGE
WORRELL, PAUL T	P O BOX 336 (2)	SEABOARD	NC	27876	MARGARETTSVILLE
WORRELL, PAUL T	P O BOX 336	SEABOARD	NC	27B76	MOUNT CARMEL
WORTHINGTON, TIM	ROUTE 6 BOX 376	HILLSBOROUGH	NC	27278	FAIRVIEW
WRIGHT, ALFRED	1302 NORTH BERKELEY BLVD	GOLDSBORO	NC	27530	ADAMSVILLE
WRIGHT, DENNIS T	P O BOX 277	ROSEBORO	NC	28382	MILL CREEK
WRIGHT, GORDON	5543 WHISPER CREEK LANE	WILMINGTON	NC	28403	MASONBORO
WRIGHT, JAMES	12 BEN FRANKLIN ROAD	ASHEVILLE	NC	28805	SAND HILL
WRIGHT, JOE	ROUTE 6 BOX 90	ROXBORO	NC	27573	CALVARY
WRIGHT, LEX	P O BOX 1072	HILDEBRAN	NC	28637	MIDWAY
WRIGHT, NELSON	ROUTE 2 BOX 497	CHINA GROVE	NC	28023	PINE RIDGE
WRING, ROBERT	ROUTE 3 BOX 114-D	ROCKY POINT	NC	28457	ROCKY POINT
WYATT, DAVID	P O BOX 98	BARNESVILLE	NC	28319	BARNESVILLE
WYLIE, AARON	1212 EAST 1ST STREET	KANNAPOLIS	NC	28081	SKYLAND
WYNNE, RICHARD E	1615-A OBERLIN ROAD	RALEIGH	NC	27608	SAINT JOHNS
YARBOROUGH, ED	ROUTE 11 BOX AB-240	STATESVILLE	NC	28677	ROCKY HILL
YARBOROUGH, EDWIN	ROUTE 1 BOX 156	SELMA	NC	27576	CARTERS CHAPEL
YARBOROUGH, TIM	ROUTE 1 BOX 246	STATESVILLE	NC	28677	FAITH
YARBROUGH, JESSE T	P O BOX 45B	CAROLEEN	NC	2B019	CAROLEEN
YATES, ROBERT L	619 DABNEY DRIVE	HENDERSON	NC	27536	WEST END
YATES, WILLIAM O	4474 INWOOD DRIVE	WINSTON-SALEM	NC	27106	PFAFFTOWN
YELTON, JOE	P O BOX 37	CULLOWHEE	NC	2B723	CULLOWHEE
YOUNG, ROBERT	ROUTE 3 BOX 57	EDENTON	NC	27932	MACEDONIA
YOUNG, VINCENT	ROUTE 5 BOX 428	MOCKSVILLE	NC	27028	COURTNEY
YOUNT JR, JAMES EDWIN	P O BOX 295	ALEXIS	NC	28006	ALEXIS
YOUNT, ARTHUR	P O BOX 265	HENRIETTA	NC	28076	HENRIETTA FIRST
YOW, JOEL E	ROUTE 1 BOX 68-1	BEAR CREEK	NC	27207	TYSONS CREEK
YOW, ROY P	4022 PRICE SHORT CUT ROAD	MONROE	NC	28110	CALVARY
ZAKY, LARRY R	102 JUDSON DRIVE	WAKE FOREST	NC	275B7	EBENEZER
ZEDICK, FRANK	5611 RUSSELL ROAD	DURHAM	NC	27712	GRACE
ZEIGLER, ALVIN E	20B SOUTH MAIN STREET	BELMONT	NC	2B012	ALEXANDER MEMORIAL
ZEIGLER, CARL	ROUTE 7 BOX B6	ASHEBORO	NC	27203	OAKWOOD PARK
ZIMMERMAN, JOE	ROUTE 3 BOX 216	APEX	NC	27502	MOUNT PISGAH
ZITZMAN, CHARLES D	303 HUNTLEY STREET	SPINDALE	NC	28160	SPINDALE FIRST
ZOELLNER JR, RICHARD	P O BOX 2189	HIGHLANDS	NC	28741	SHORTOFF

Staff Personnel Serving the Churches

Associate Pastors

NAME	ADDRESS	CITY	STATE	ZIP	CHURCH NAME
ADAMS, EARL	ROUTE 3 BOX 53	WILKESBORO	NC	28697	PILGRIM
ALLEN, BRIAN	807 W CHAPEL HILL STREET	DURHAM	NC	27701	TEMPLE
ANDERSON, LACOUNT L	1100 RED BANKS ROAD	GREENVILLE	NC	27858	OAKMONT
ANDERSON, TOM	P O BOX 643	CONCORD	NC	28025	CONCORD FIRST
AUSTIN, NATHANIEL	ROUTE 5 BOX 145	APEX	NC	27502	GREEN LEVEL
BAILEY, PHARIS	ROUTE 4 BOX 160	RUTHERFORDTON	NC	28139	GRAYS CREEK
BAIRD, DAN	ROUTE 7 BOX 185-A	DURHAM	NC	27707	MOUNT MORIAH
BALLARD, JIM	6050 HICKORY GROVE ROAD	CHARLOTTE	NC	28215	HICKORY GROVE
BARNARD, CHARLES	700 WATSIDE DRIVE	WINSTON-SALEM	NC	27107	OAKLAWN
BARNETT, BUDDY	533 GREENWOOD STREET	EDEN	NC	27288	EDEN FIRST
BATCHELOR, JOHN MARK	5904 WEST MARKET STREET	GREENSBORO	NC	27409	GUILFORD
BEARD, HOWARD	110 EAST MAYNARD ROAD	CARY	NC	27511	GREENWOOD FOREST
BERRY, CLAY	ROUTE 1 BOX 389	DURHAM	NC	27705	MOUNT HERMON
BEST, ALLISON	ROUTE 4 BOX 335	CHAPEL HILL	NC	27514	BETHEL
BEST, DAVID H	6411 SHARON ROAD	CHARLOTTE	NC	28210	SHARON
BEST, ROBBIE	ROUTE 5 BOX 418	APEX	NC	27502	SALEM
BILLINGSLEY, ROBERT	1400 BARNES STREET	REIDSVILLE	NC	27320	CHANDLER MILL ROAD
BODFORD, GARY	P O BOX 5	WALLBURG	NC	27373	WALLBURG
BRADLEY, LARRY	301 ELMHURST ROAD	CHARLOTTE	NC	28209	SOUTHSIDE
BRANCH, WILLIAM	ROBINWOOD APARTMENT 8-A	RED SPRINGS	NC	28377	DUNDARRACH
BROOKS, J BOYCE	P O BOX 1023	ROXBORO	NC	27573	ROXBORO
BROWN, J KELLY	P O BOX 5443	GREENSBORO	NC	27403	GREENSBORO FIRST
BULLARD, MICHAEL	P O BOX 760	PEMBROKE	NC	28372	PEMBROKE FIRST
BURNETTE, JOE	P O BOX 31046	CHARLOTTE	NC	28231	CHARLOTTE FIRST
BURTON, RALPH	ROUTE 6 BOX 452	FAIRVIEW	NC	28730	LAUREL SPRINGS
CACKING, MARTY	606 SOUTH DEKALB STREET	SHELBY	NC	28150	BETHEL
CALDWELL SR, GLENN	ROUTE 2 BOX 238	GASTONIA	NC	28054	TUCKASEEGE
CANTRELL, ALLEN F	P O BOX 656	BLACK MOUNTAIN	NC	28711	BLACK MOUNTAIN FIRST
CARMODY, FRANK	ROUTE 2 BOX 20	GRIFTON	NC	28530	GRAINGER
CARPENTER, PHILIP	4386 SHATTALON DRIVE	WINSTON-SALEM	NC	27106	OLD TOWN
CARTIN, JAMES D	1206 MUSEUM ROAD	STATESVILLE	NC	28677	WESTERN AVENUE
CAVINESS, WAYNE	3701 COKEY ROAD	ROCKY MOUNT	NC	27801	WEST EDGECOMBE
CHADWICK, JAMES	ROUTE 2 BOX 87-B	NEWPORT	NC	28570	REECES CHAPEL
CHAPMAN, GARY	5000 COUNTRY CLUB ROAD	WINSTON-SALEM	NC	27104	CALVARY
CHRISTOPHER, BRUCE	ROUTE 4 BOX 444-B	LINCOLNTON	NC	28092	ROSELAND
COLEMAN, WALTER	5 OAK STREET	ASHEVILLE	NC	28801	ASHEVILLE FIRST
COLLETTE, JOEL S	P O BOX 356	CRAMERTON	NC	28032	WEST CRAMERTON
CONE, W B	P O BOX 3406	HICKORY	NC	28603	SANDY RIDGE
CONSERVA, MICHAEL	3321 THE PLAZA	CHARLOTTE	NC	28205	PLAZA
CRAWFORD, KAYE	201 WEST KING STREET	HILLSBOROUGH	NC	27278	HILLSBOROUGH FIRST
CRAYTON, LESTER	166 MERCHANT STREET	ASHEVILLE	NC	28803	GRASSY BRANCH
CRISP JR, ROBERT E	206 SOUTH GRANVILLE ST	EDENTON	NC	27932	EDENTON
CROOKS, JESSIE	711 KNIGHTDALE AVENUE	HIGH POINT	NC	27263	REAVIS MEMORIAL
CURETON, SCOTT	2031 WEST CLUB BOULEVARD	DURHAM	NC	27705	WESTWOOD
CURLEY, RON	P O BOX 910	NEWPORT	NC	28570	BROAD CREEK FIRST
DALE, SAM	975 CARTERS RIDGE ROAD	SPRUCE PINE	NC	28777	GRASSY CREEK
DANIELS, LARRY	MEMORIAL BAPT CHURCH	BUIES CREEK	NC	27506	MAGNOLIA
DAVIDSON, GLEN	1918 SC AVENUE	HENDERSONVILLE	NC	28739	DUNNS CREEK
DENNY, JESSE	APPLE GROVE BAPTIST/RT 1	WARRENSVILLE	NC	28693	APPLE GROVE
DILLARD, DENNIS	ROUTE 4 BOX 242	TAYLORSVILLE	NC	28681	PARKWAY GARDEN
DIXON, R LOVE	1128 WEST FRANKLIN BLVD	GASTONIA	NC	28052	LORAY
DOBEY, DON	3218 POOLE ROAD/APT #B	RALEIGH	NC	27610	SAMARIA
DULA, WALTER	ELK BAPTIST CH/ROUTE 5	LENOIR	NC	28645	ELK
DUNCAN, PHILLIP R	302 EAST MAIN STREET	HAZELWOOD	NC	28738	HAZELWOOD FIRST
DUNCAN, ROBERT	ROUTE 9 BOX 587	HENDERSONVILLE	NC	28739	EBENEZER
DURHAM, RIC	202 EAST COLLEGE STREET	WARSAW	NC	28398	WARSAW
EADDY, DAN	400 NORTH BEND	KNIGHTDALE	NC	27545	NEW COVENANT LIFE
EARLY, DAVID	202 SUMMITT AVENUE	SANFORD	NC	27330	SANFORD FIRST
ECHOLS JR, EARL L	ROUTE 2 BOX 422-A	DURHAM	NC	27705	EBENEZER
EDMISTEN, ALLEN	P O BOX 400	PLYMOUTH	NC	27962	PLYMOUTH FIRST
ENGLAND, CURTIS	2200 AUSTIN ROAD	GASTONIA	NC	28054	GRACE
FAIRCLOTH, RICKY	P O BOX 306	ROSEBORO	NC	28382	ROSEBORO FIRST
FOGARTY, BILL	2101 CARMEL ROAD	CHARLOTTE	NC	28226	CARMEL
FOREHAND, MARY ANNE	BOX 7326/REYNOLDA STATION	WINSTON-SALEM	NC	27109	WAKE FOREST
FOSTER, SAMMY	351 WESTON PARKWAY	CARY	NC	27513	REEDY CREEK
FOWLER, GRADY	2126 FOWLER STREET	WILMINGTON	NC	28403	GIBSON AVENUE
FROM, KENDALL T	ROUTE 2 BOX 300	SWANSBORO	NC	28584	CAPE CARTERET
GIBBS, BUDDY	2817 MOUNT HARMONY CH RD	MATTHEWS	NC	28105	MOUNT HARMONY
GLENN, JOSEPH	1219 OPEN AIR ROAD	DURHAM	NC	27712	RED MOUNTAIN
GLOVER, RONALD O	1501 BEASLEY ROAD	WILMINGTON	NC	28403	MASONBORO
GOLDEN, NED	HANGING DOG BAPTIST CH	MURPHY	NC	28906	HANGING DOG
GREEN JR, BENNY	ROUTE 2 BOX 203-A	RALEIGH	NC	27610	MOUNT MORIAH
GREEN, THOMAS W	3900 PARK ROAD	CHARLOTTE	NC	28209	PARK ROAD
GREGORY, STEVE	ROUTE 1 BOX 101-H	BESSEMER CITY	NC	28016	MOUNT BEULAH
HALL, KEITH	P O BOX 297	COATS	NC	27521	COATS
HAMILTON, GERALD	P O BOX 219	MONROE	NC	28110	MONROE FIRST
HAMMONDS, BILLY JOE	P O BOX 40	ROWLAND	NC	28383	DOGWOOD
HARDISON, PERRY	ROUTE 1 BOX 287	BENSON	NC	27504	MOUNT OLIVE
HARRINGTON, DON	3505 LAWNDALE DRIVE	GREENSBORO	NC	27408	LAWNDALE
HARRIS, BOB	1108 CRESTVIEW DRIVE	SALISBURY	NC	28144	ROCKWELL FIRST
HARTZOG JR, W FULTON	P O BOX 11296	DURHAM	NC	27703	ANGIER AVENUE
HATCHER, BRYAN	226 NORTH MAIN STREET	WARRENTON	NC	27589	WARRENTON
HAYMES, PEGGY A	1601 WALKER AVENUE	GREENSBORO	NC	27403	COLLEGE PARK
HAYWOOD, PAUL	134 WINSTON ROAD	JONESVILLE	NC	28642	JONESVILLE FIRST
HELTON, C EUGENE	P O BOX 6	LEICESTER	NC	28748	NEWFOUND
HESTER, JOSEPH	926 HAYWOOD ROAD	ASHEVILLE	NC	28806	WEST ASHEVILLE
HOLLAND, BILLY	303 WESTVIEW DRIVE	MORGANTON	NC	28655	PLEASANT RIDGE
HOLLIDAY, DERYL	4007 HOLT SCHOOL ROAD	DURHAM	NC	27704	HOMESTEAD HEIGHT
HOLMES, PHIL	P O BOX 130	ANGIER	NC	27501	ANGIER
HOPKINS, KEVIN	P O BOX 1194	BREVARD	NC	28712	LITTLE COVE
HORNBUCKLE, LARRY	ROUTE 2 BOX 27	YOUNGSVILLE	NC	27596	GOOD HOPE G
HOUSER, DAVID	ROUTE 4 BOX 12	GRANITE FALLS	NC	28630	HARRIS CHAPEL
HOWARD, L A	1165 WYKE ROAD	SHELBY	NC	28150	EASTSIDE S
HOWIE, JOHN	2749 EASTWAY DRIVE	CHARLOTTE	NC	28205	EASTWAY
HOYLE, WILLIAM	P O BOX 2206	CHAPEL HILL	NC	27515	BINKLEY MEMORIAL
HUFFMAN, AL	222 MIDLAND ROAD	DURHAM	NC	27712	RIDGECREST
HUMPHRIES, LESTER	79 MARTEL VILLAGE	ASHEVILLE	NC	28804	ELK MOUNTAIN
HYDE, MIKE	P O BOX 5531	STATESVILLE	NC	28677	COCHRAN STREET
HYDER, JERRY	403 RUTLEDGE DRIVE	HENDERSONVILLE	NC	28739	MUD CREEK
ISAACS, MICHAEL ALAN	P O BOX 663	HUDSON	NC	28638	HUDSON FIRST

JACKSON, RICHARD	6TH ST AT NORTHWEST BLVD	NEWTON	NC	28658	NEWTON FIRST
JARRELL JR, WOODROW W	P O BOX 218	MARS HILL	NC	28754	MARS HILL
JOHNS, LEWIS E	936 JACKSON STREET	ROANOKE RAPIDS	NC	27870	ROSEMARY
JOHNSON, CHARLES C	1417 CLIFTON STREET	RALEIGH	NC	27604	TEMPLE
JOHNSON, EDDIE	6767 HILLSBOROUGH STREET	RALEIGH	NC	27606	EPHESUS
JOHNSON, LEATH C	P O BOX 146	STATESVILLE	NC	28677	STATESVILLE FIRST
JONES, LEE E	109 WEST WEAVER STREET	DURHAM	NC	27707	WEST DURHAM
JOYNER, DON	P O BOX 139	SHAWBORO	NC	27973	PROVIDENCE
JOYNER, NORMAN	ROUTE 15 BOX 219	STATESVILLE	NC	28677	FALLSTOWN
KING, LAMAR	21 IOTLA STREET	FRANKLIN	NC	28734	FRANKLIN FIRST
KING, LARRY	500 MELODY LANE	SHELBY	NC	28150	WESTVIEW
KING, ROY	ROUTE 3 BOX 1251	ASHEVILLE	NC	28806	BENT CREEK
KINNAMAN, JOHN P	2115 HELEN DRIVE	GASTONIA	NC	28054	SANDY PLAINS
LAMKIN, TOM	P O BOX 714	MOREHEAD CITY	NC	28557	MOREHEAD CITY FIRST
LARSEN, TERRY	4525 HAVENWOOD DRIVE	GREENSBORO	NC	27407	GATE CITY
LEDFORD, DON	16 EAST JONES RIDGE ROAD	FRANKLIN	NC	28734	RIDGE CREST
LEE, NANCY C	100 SOUTH COLUMBIA STREET	CHAPEL HILL	NC	27514	UNIVERSITY
LEE, ROGER	2500 ACADIA STREET	DURHAM	NC	27704	PARK VIEW
LEWIS, MICHAEL	642 CASTLE HAYNE ROAD	WILMINGTON	NC	28401	WRIGHTSBORO
LOWE, WALLACE	ROUTE 1 BOX 352-A	LOWGAP	NC	27024	CEDAR LANE
LOWERY JR, DAVID	ROUTE 10 BOX 822	LUMBERTON	NC	28358	MOUNT OLIVE
LYDA, DAVID	P O BOX 279	NEWTON	NC	28658	EAST FIRST STREET
MACON, MICHAEL W	4700 WRIGHTSVILLE AVENUE	WILMINGTON	NC	28403	WINTER PARK
MANESS, ANDY	STAR ROUTE BOX 32	ROBBINS	NC	27325	CALVARY
MARTIN, HOWARD	4800 WEDGEWOOD DRIVE	CHARLOTTE	NC	28210	WEDGEWOOD
MARTIN, MRS WALKER	P O BOX 779	GRAHAM	NC	27253	GRAHAM FIRST
MARTIN, STEVE	ROUTE 2 BOX 303-AA	ELLENBORO	NC	28040	PILGRIM
MASSEY, DARYL	ROUTE 10 BOX 407-B	REIDSVILLE	NC	27320	BURTON MEMORIAL
MCBRIDE, CHARLES	ROUTE 6 BOX 361	LEXINGTON	NC	27292	NORTH LEXINGTON
MCDEARIS, TOMMY	300 HAWTHORNE LANE	CHARLOTTE	NC	28204	SAINT JOHNS
MCDONALD, LEE	4921 RANDOLPH ROAD	CHARLOTTE	NC	28211	PROVIDENCE
MCIVER, JOHNNIE	1116 BERKELEY	DURHAM	NC	27705	NEW JERUSALEM BP CTHDRL
MIDGETT, VANCE	423 NORTH 23RD STREET	WILMINGTON	NC	28405	CALVARY
MILLER, COY R	ROUTE 4 BOX 527	SALISBURY	NC	28144	NEEDMORE
MORGAN, JAMES	112 GLENN BRIDGE ROAD	ARDEN	NC	28704	ARDEN FIRST
MOSELEY, CARSON EARL	150 WESTWOOD PLACE	ASHEVILLE	NC	28806	WESTWOOD
MOSS, C W	303 ROTARY DRIVE NORTH	HIGH POINT	NC	27260	GREEN STREET
MOSTELLER, WESLEY	P O BOX 58	HAMPTONVILLE	NC	27020	WEST YADKIN
MURPHY, CHARLES	1624 PARSON STREET	CHARLOTTE	NC	28205	GALILEAN MS
MURPHY, GERALD E	609 ALLENS CREEK ROAD	WAYNESVILLE	NC	28786	ALLENS CREEK
NEGRIN, SALVADOR	1400 THE PLAZA	CHARLOTTE	NC	28205	GREEN MEMORIAL
NEVILLE, TOM	ROUTE 4	SPARTA	NC	28675	LIBERTY
NEWSOME, FRANK	1501 SUNSET AVENUE	ROCKY MOUNT	NC	27801	LAKESIDE
NEWTON, HENRY	5011 LIBERTY ROAD	GREENSBORO	NC	27406	SOUTHEAST
NORRIS, JEFF	595 S PEACE HAVEN ROAD	WINSTON-SALEM	NC	27103	WEST SIDE
ODOM, JANICE	1801 HILLSBOROUGH STREET	RALEIGH	NC	27405	PULLEN MEMORIAL
OTTO, CHRIS	3500 EDWARDS MILL ROAD	RALEIGH	NC	27612	MOUNT OLIVET
PACK, MICHAEL	3317 SUMMIT AVENUE	GREENSBORO	NC	27405	RANKIN
PARKER, J C	84 WEAVER BOULEVARD	ASHEVILLE	NC	28804	MERRIMON AVENUE
PARKER, TIM G	P O BOX 398	OXFORD	NC	27565	OXFORD
PARKS, DAVID	P O BOX 563	YOUNGSVILLE	NC	27596	FLAT ROCK
PEARCE, JAMES	354 FIRST AVENUE NW	HICKORY	NC	28601	HICKORY FIRST
PEARCE, KEVIN	2432 HIGH POINT ROAD	GREENSBORO	NC	27403	IMMANUEL
PELLINO, JOSEPH	ROUTE 5 BOX 478	REIDSVILLE	NC	27320	OAK GROVE
PENLAND, DON	78 UTOPIA ROAD	ASHEVILLE	NC	28805	MOUNT OLIVE
PETTIT, E M	756 FAIRVIEW ROAD	ASHEVILLE	NC	28803	REED MEMORIAL
PHELPS, DAVID W	202 NORTH SECOND STREET	ALBEMARLE	NC	28001	ALBEMARLE FIRST
PHILLIPS JR, GLENN	70 TERRACE AVENUE	HENDERSON	NC	27536	HENDERSON FIRST
PITTS, ROBERT Q	P O BOX 323	MOORESVILLE	NC	28115	WHITMAN PARK
POPE, BUDDY	730 WILLOW STREET	HENDERSONVILLE	NC	28739	WEST HENDERSONVILLE
PRESTWOOD, RAMONA C	309 WEST BURNETTE AVENUE	ENFIELD	NC	27823	ENFIELD
PRIDGEN JR, MARK L	1731 HUNTER HILL ROAD	ROCKY MOUNT	NC	27801	PARKWOOD
PUTT, ROBERT	108 TRAIL ONE	BURLINGTON	NC	27215	GROVE PARK
RAYMOND, ALVIN	553 TAREYTON DRIVE	GASTONIA	NC	28052	CHRIST COMMUNITY
RECTOR, BRENT	201 ANDERSON STREET	FAYETTEVILLE	NC	28301	FAYETTEVILLE FIRST
REDDING, DANIEL	ROUTE 1 BOX 212	GRANITE FALLS	NC	28630	DUDLEY SHOALS
REULE, DEAN	P O BOX 176	NEWELL	NC	28126	NEWELL
RIDLEY, DAVID	4622 NATIONS FORD ROAD	CHARLOTTE	NC	28217	WOODLAWN
RIMMER, COLEMAN	5505 BECKS CHURCH ROAD	WINSTON-SALEM	NC	27106	BECKS
ROBINSON, B LESLIE	1300 COUNTRY CLUB DRIVE	HIGH POINT	NC	27260	EMERYWOOD
ROBINSON, BURDETTE	P O BOX 1467	WILSON	NC	27893	WILSON FIRST
ROGERS, DON	304 MAIN STREET NW	LENOIR	NC	28645	LENOIR FIRST
ROSE, WALTER	P O BOX 11037	FAYETTEVILLE	NC	28303	SPERRING MEMORIAL
RUSSELL, BUD	ROUTE 4 BOX 398	BOONE	NC	28607	MOUNT VERNON
RUST, JOE DELL	110 GWYN AVENUE	ELKIN	NC	28621	ELKIN FIRST
SAIN, RICK	ROUTE 4 BOX 299-G	VALE	NC	28168	WILKIES GROVE
SANDERS JR, LARRY W	P O BOX 489	BEAUFORT	NC	28516	BEAUFORT FIRST
SAUNDERS, ROBERT W	P O BOX 53237	FAYETTEVILLE	NC	28305	SNYDER MEMORIAL
SCHIRMER, DUNCAN	P O BOX 209	SMITHFIELD	NC	27577	SMITHFIELD FIRST
SHEAFFER, PAUL	P O BOX 906	TAYLORSVILLE	NC	28681	EAST TAYLORSVILLE
SHELL, WALLACE	55 BETHEL CHURCH ROAD	MARION	NC	28752	BETHEL
SHERRON, RANDY	2225 S FAYETTEVILLE ST	ASHEBORO	NC	27203	OAKHURST
SHOEMAKER, HAROLD I	1117 SOUTH BOULEVARD	CHARLOTTE	NC	28203	PRITCHARD MEMORIAL
SHUMATE, EDWARD	ROUTE 3 BOX 4-B	ELKIN	NC	28621	CALVARY
SMITH, BEAUFORD	2735 FREEMAN MILL ROAD	GREENSBORO	NC	27406	SOUTHSIDE
SMITH, DAVID	P O BOX 285	GARNER	NC	27529	GARNER FIRST
SMITH, JIM ARTHUR	1806 MERRITT DRIVE	GREENSBORO	NC	27407	HUNTER HILLS
SMITH, KAREN	1519 MILLBROOK ROAD	RALEIGH	NC	27609	MILLBROOK
SNYDER, RICK	ROUTE 1 BOX 952	KNIGHTDALE	NC	27545	BETHLEHEM
SPARKS, MICHAEL	2305 PASTILLE LANE	RALEIGH	NC	27612	PROVIDENCE
SPIVEY JR, CHARLES	P O BOX 177	SEAGROVE	NC	27341	SEAGROVE FIRST
STARNES, GEORGE	4256 GLEN HAVEN DRIVE	HARRISBURG	NC	28075	COLLEGE PARK
STEPHENSON, ROBERT	911 NORTH AVENUE	BURLINGTON	NC	27217	GLEN HOPE
STONE, RANDALL L	9812 ROCKWOOD ROAD	CHARLOTTE	NC	28215	ARLINGTON
STRATTON, CHARLES	BOX 366	ZEBULON	NC	27597	ZEBULON
STRICKLAND, LOUIS	109 WEST CHURCH STREET	WILLIAMSTON	NC	27892	MEMORIAL W
TALTON JR, G TYLER	P O BOX 5507	WINSTON-SALEM	NC	27113	ARDMORE
TAYLOR, ROBERT	SILVERMINE ROAD	BRYSON CITY	NC	28713	SILVERMINE
THOMPSON, CHARLES	P O BOX 66	APEX	NC	27502	APEX
THOMPSON, LARRY	422 LIBERTY DRIVE	THOMASVILLE	NC	27360	CAROLINA MEMORIAL
TUCKER, DAVID L	ROUTE 1 BOX 136	BREVARD	NC	28712	CALVARY
VANCE, GARLAND	980 HENDERSONVILLE ROAD	ASHEVILLE	NC	28803	BILTMORE
VAUGHN, BRETT	412 NORTH MADISON STREET	WHITEVILLE	NC	28472	WHITEVILLE FIRST
VESS, DAVID	P O DRAWER 1325	ELIZABETH CITY	NC	27909	CORINTH
WAIDEN JR, CLYDE	24 PINE STREET	FRANKLINTON	NC	27525	UNION VIEW
WALKER, BENNETT	1408 DELLWOOD ROAD	WAYNESVILLE	NC	28786	BARBERSVILLE
WALLACE, RONNIE	3030 SOUTH ALLEN ROAD	CHARLOTTE	NC	28213	CHRISTIAN FAMILY
WARD, LASHAUN	1211 PEARSON STREET	GREENSBORO	NC	27406	GOOD NEWS
WARREN, CHIP	9118 GAMESFORD DRIVE	MATTHEWS	NC	28105	COVENANT
WASHAM, JIM	ROUTE 7 BOX 166	GOLDSBORO	NC	27530	NEW LIFE
WATKINS, EUGENE	315 SOUTH PLYMOUTH STREET	FAYETTEVILLE	NC	28301	TEMPLE
WAYLAND, JOHN T	P O BOX 458	NORTH WILKESBORO	NC	28659	NORTH WILKESBORO FIRST
WELCH, LLOYD	99 NORTH SALISBURY STREET	RALEIGH	NC	27603	RALEIGH FIRST
WEST, BILL	7600 FALLS OF THE NEUSE	RALEIGH	NC	27615	MOUNT VERNON
WESTMORELAND, JIMMY	P O BOX 518	BOILING SPRINGS	NC	28017	FRALEY MEMORIAL
WHITE, RONNIE KEITH	3733 OGBURN AVENUE	WINSTON-SALEM	NC	27105	MINERAL SPRINGS

WHITLEY, H MORAN	2703 HOLLOWAY STREET	DURHAM	NC	27703	DURHAM MEMORIAL
WILLIAMS, CARL	803 SOWERS STREET	STATESVILLE	NC	28677	DIAMOND HILL
WILLIS, MARVIN	2332 OLD FIELD ROAD	GASTONIA	NC	28054	EAST GASTONIA
WILLIS, ROBERT	ROUTE 15 BOX 328	FAYETTEVILLE	NC	28306	LAKE LYNN
WILSON, DAVID	P O BOX 6098	RALEIGH	NC	27628	HAYES BARTON
WILSON, KEVIN	1900 QUEENS ROAD	KINSTON	NC	28501	SPILMAN MEMORIAL
WILSON, ROBERT	ROUTE 2 BOX 24	BROADWAY	NC	27505	EPHESUS
WILSON, TOMMY	P O BOX 436	LEXINGTON	NC	27292	LEXINGTON FIRST
WOOLBRIGHT, MIKE	P O BOX 256	MOUNT HOLLY	NC	28120	UNITY B
WOOLERY, JERRY	8947 ALBEMARLE ROAD	CHARLOTTE	NC	28212	CORNERSTONE
WYATT, RONALD	2616 SOUTH CHURCH STREET	ROCKY MOUNT	NC	27804	SOUTHSIDE
YATES, JOHN	231 CENTRAL BOULEVARD	WILMINGTON	NC	28401	SUNSET PARK
YOUNG, GREGORY	P O BOX 296	NAPLES	NC	28742	NAPLES

Ministers of Education

NAME	ADDRESS	CITY	STATE	ZIP	CHURCH NAME
ALDERMAN, DAN	900 SIXTEENTH STREET	GREENSBORO	NC	27405	SIXTEENTH STREET
ALMOND, DONALD D	P O BOX 663	HUDSON	NC	28638	HUDSON FIRST
ANDERSON, JERRY	P O BOX 39	ALEXIS	NC	28006	ALEXIS
ASHE, MARY	P O BOX 38	HIDDENITE	NC	28636	HIDDENITE
ATKINSON, JIMMY	317 SHIPYARD BLVD	WILMINGTON	NC	28403	LONG LEAF
AUSTIN, LARRY H	2897 PITTS SCHOOL ROAD	HARRISBURG	NC	28075	PITTS
BAILEY, RICK	1510 GREENVILLE BLVD SE	GREENVILLE	NC	27834	THE MEMORIAL
BARKLEY, H E	P O BOX 5507	WINSTON-SALEM	NC	27113	ARDMORE
BARNARD, CHARLES	700 WAYSIDE DRIVE	WINSTON-SALEM	NC	27107	OAKLAWN
BARNES, DAVID	106 GRACE DRIVE	WILSON	NC	27893	NEW HOPE
BARNES, KENNETH	109 PEGGY COURT	ROCKY MOUNT	NC	27803	SUNSET AVENUE
BARNES, TERRY	P O BOX 592	LENOIR	NC	28645	COLLEGE AVENUE
BARNETT, BUDDY	533 GREENWOOD STREET	EDEN	NC	27288	EDEN FIRST
BARROW, KINCY	2201 HENDERSON AVENUE	NEW BERN	NC	28560	TEMPLE
BATCHELOR, JOHN MARK	5904 WEST MARKET STREET	GREENSBORO	NC	27409	GUILFORD
BATTEN, BILL	6115 OLEANDER DRIVE	WILMINGTON	NC	28403	SEA GATE
BEASLEY, MARK	ROUTE 1 BOX 433	MAIDEN	NC	28650	MOUNT RUHAMA
BELEW, TERRY	546 SOUTH ACADEMY STREET	MOORESVILLE	NC	28115	SOUTHSIDE
BENE, RICK	1252 OAKLAWN STREET	LENOIR	NC	28645	CREST VIEW
BENFIELD, PATRICK	P O BOX 507	GRANITE FALLS	NC	28630	GRANITE FALLS FIRST
BEST, DAVID H	6411 SHARON ROAD	CHARLOTTE	NC	28210	SHARON
BEST, ROBBIE	ROUTE 5 BOX 418	APEX	NC	27502	SALEM
BLACKMON, EDDIE	P O BOX 668	YADKINVILLE	NC	27055	YADKINVILLE FIRST
BLACKWELL, DAVID	1538 WAUGHTOWN STREET	WINSTON-SALEM	NC	27107	WAUGHTOWN
BLAND JR, THOMAS	1111 ENGLISH ROAD	HIGH POINT	NC	27260	ENGLISH ROAD
BOATWRIGHT, GENE	1601 TODDVILLE ROAD	CHARLOTTE	NC	28214	DURHAM MEMORIAL
BODFORD, GARY	P O BOX 5	WALLBURG	NC	27373	WALLBURG
BOWDEN, MANOLIA	2309 PINEHAVEN DRIVE	GASTONIA	NC	28054	GRACE G
BOWEN, DAVIS	205 DUBLIN ROAD	RALEIGH	NC	27609	MACEDONIA
BOWER, RANDY	P O BOX 779	GRAHAM	NC	27253	GRAHAM FIRST
BRADLEY, LARRY	301 ELMHURST ROAD	CHARLOTTE	NC	28209	SOUTHSIDE
BRADSHAW, DUSTY	482 N MYRTLE SCHOOL ROAD	GASTONIA	NC	28052	UNITY G
BRALLEY, MARLA	703 POLKVILLE ROAD	SHELBY	NC	28150	ZION
BRANSCOME, BUTCH	6624 WILGROVE-MINT HL RD	CHARLOTTE	NC	28212	WILSON GROVE
BRISSON, NORMAN	203 ANN STREET	KANNAPOLIS	NC	28081	KANNAPOLIS FIRST
BRITTIAN, BETH	400 NORTH BOYLAN AVENUE	RALEIGH	NC	27603	NORTH STREET
BROGDEN, BILL	6900 GARRETT ROAD	DURHAM	NC	27707	HOPE VALLEY
BROWN, JAMES	7200 PROVIDENCE ROAD	CHARLOTTE	NC	28226	CANDLEWYCK
BROWN, TONY	23 NORTH CENTRAL AVENUE	BELMONT	NC	28012	BELMONT FIRST
BROWN, UNA MAE	ROUTE 2 BOX 112	CATAWBA	NC	28609	OLIVET
BURFITT, ROBERT EARNEST	777 TUNNEL ROAD	ASHEVILLE	NC	28805	BEVERLY HILLS
BURLESON, TINA	P O BOX 331	HUNTERSVILLE	NC	28078	HUNTERSVILLE FIRST
BURNS, RUSTY	ROUTE 8 BOX 772	MOORESVILLE	NC	28115	BEREA
BUZZARD, JUANITA	P O BOX 126	BUIES CREEK	NC	27506	BUIES CREEK FIRST
BYERS, DANNY	P O BOX 690	WAYNESVILLE	NC	28786	WAYNESVILLE FIRST
BYRD, DAVID R	201 ROBIN ROAD	LINCOLNTON	NC	28092	LINCOLNTON FIRST
BYRD, RONALD	P O BOX 525	MAMERS	NC	27552	ANTIOCH
CALDWELL, BRUCE	207 OAK STREET	SPINDALE	NC	28160	SPENCER WC
CARPENTER, PHILIP	4386 SHATTALON DRIVE	WINSTON-SALEM	NC	27106	OLD TOWN
CARTER, NEIL	ROUTE 1 BOX 372-C	FLETCHER	NC	28732	TRINITY MSNRY
CARTIN, JAMES D	1206 MUSEUM ROAD	STATESVILLE	NC	28677	WESTERN AVENUE
CARTRETTE, JAMES	ROUTE 1 BOX 130-M	NEW LONDON	NC	28127	PROSPECT
CASHATT, LARRY	ROUTE 2 BOX 402	FOREST CITY	NC	28043	ADAVILLE
CAVINESS, WAYNE	3701 COKEY ROAD	ROCKY MOUNT	NC	27801	WEST EDGECOMBE
CHORLEY, RICHARD	P O BOX 3003	DURHAM	NC	27705	WATTS STREET
CLARK, RANDALL	1204 LYNN ROAD	DURHAM	NC	27703	CALVARY
CLEMENS, DAVID	4212 S ELM EUGENE STREET	GREENSBORO	NC	27406	SOUTH ELM
CLIVER, DON	501 HOPE MILLS ROAD	FAYETTEVILLE	NC	28304	LAFAYETTE
COLE, EUGENE	910 HOPEWELL ROAD	MORGANTON	NC	28655	HOPEWELL
COLLINS, JOSEPH W	301 NORTH POST ROAD	SHELBY	NC	28150	ELIZABETH
COLLINS, WILLIAM	P O BOX 788	JAMESTOWN	NC	27282	JAMESTOWN FIRST
COLWELL, MARTHA R	103-A OAK HILL DRIVE	WILKESBORO	NC	28697	HINSHAW STREET
COX, MRS HESTER L	1214 DUNCAN STREET	FAYETTEVILLE	NC	28303	MASSEY HILL
CRAIG, J HAROLD	807 W CHAPEL HILL STREET	DURHAM	NC	27701	TEMPLE
CRAWFORD, KATE	201 WEST KING STREET	HILLSBOROUGH	NC	27278	HILLSBOROUGH FIRST
CRISP JR, ROBERT E	206 SOUTH GRANVILLE ST	EDENTON	NC	27932	EDENTON
CULLINAN, ALICE	1740 S LAFAYETTE STREET	SHELBY	NC	28150	ZOAR
CURLEY, RON	P O BOX 910	NEWPORT	NC	28570	BROAD CREEK FIRST
DAVIDSON, ALLEN	409 SOUTH MAIN STREET	REIDSVILLE	NC	27320	REIDSVILLE FIRST
DAVIS, C F	2200 ASHLEY ROAD	CHARLOTTE	NC	28208	CALVARY
DAVIS, LEE A	P O BOX 247	PINEVILLE	NC	28134	STOUGH MEMORIAL
DEATON, SUE	4921 RANDOLPH ROAD	CHARLOTTE	NC	28211	PROVIDENCE
DOBBINS JR, ROY	P O BOX 61	WILKESBORO	NC	28697	WILKESBORO
DOCKERY, JERRY	810 OAK VIEW ROAD	HIGH POINT	NC	27260	OAK VIEW
DOOLEY, MARK	ROUTE 5 BOX 208	RALEIGH	NC	27604	WAKE CROSS ROADS
DORSEY, RICHARD	11487 FLOWES STORE ROAD	MIDLAND	NC	28107	UNITED LOVE
DOUGHTIE, BONNIE	P O BOX 917	BOILING SPRINGS	NC	28017	BOILING SPRINGS
DUNCAN, DON	1212 ICEMORLEE STREET	MONROE	NC	28110	WEST MONROE
DURHAM, RIC	202 EAST COLLEGE STREET	WARSAW	NC	28398	WARSAW
EARLY, DAVID	202 SUMMITT AVENUE	SANFORD	NC	27330	SANFORD FIRST
ECHOLS JR, EARL L	ROUTE 2 BOX 422-A	DURHAM	NC	27705	EBENEZER
EDWARDS, FRED	1324 THE PLAZA	CHARLOTTE	NC	28205	GREEN MEMORIAL
EDWARDS, JOANNE	P O BOX 187	WENDELL	NC	27591	WENDELL
EFIRD, NEAL	246 UNION GROVE ROAD	LENOIR	NC	28645	UNION GROVE
ELLIS, ROBERT BENJAMIN	510 WATSON AVENUE	NEW BERN	NC	28560	NATIONAL AVENUE
ERWIN, RICH	P O BOX 156	CARRBORO	NC	27510	CARRBORO
EVERETTE, JAMES	P O BOX 308	DREXEL	NC	28619	DREXEL FIRST
FERGUSON, ROBERT W	601 THORNTON STREET	CLINTON	NC	28328	GROVE PARK
FERRELL, NATHAN	ROUTE 2 BOX 256	LUMBERTON	NC	28358	LONG BRANCH
FLEMING, LAMAR	3102 GUESS ROAD	DURHAM	NC	27705	GUESS ROAD
FLETCHER, BILL	ROUTE 1	THURMOND	NC	28683	UNION HILL
FLETCHER, MACK E	ROUTE 2 BOX 285-B	GRANITE FALLS	NC	28630	MOUNTAIN GROVE

FLOWERS, LISA	704 GODWIN STREET	LUMBERTON	NC	28358	GODWIN HEIGHTS
FOREHAND, MARY ANNE	BOX 7326/REYNOLDA STATION	WINSTON-SALEM	NC	27109	WAKE FOREST
FORREST, SCOTT	P O BOX 397	BESSEMER CITY	NC	28016	BESSEMER CITY FIRST
FOSKEY, ED	81 SOUTH WHITE STREET	CONCORD	NC	28025	WEST CONCORD
FOSTER, STEPHEN	1701 POLO ROAD NW	WINSTON-SALEM	NC	27106	COLLEGE PARK
FOWLER, J WALLACE	P O BOX 2686	DURHAM	NC	27705	GREY STONE
FOX, CECIL	669 SAND HILL ROAD	ASHEVILLE	NC	28806	POLE CREEK
FRANK, VERNON	8TH AVENUE AT 10TH STREET	CRAMERTON	NC	28032	CRAMERTON FIRST
FREEMAN, TODD	4814 ARENDELL STREET	MOREHEAD CITY	NC	28557	PARKVIEW
FULKERSON, ROBERT C	2600 ROUSE ROAD	KINSTON	NC	28501	KINSTON FIRST
GAMBLE, DONNIE	116 CUNNINGHAM LANE	INDIAN TRAIL	NC	28079	INDIAN TRAIL FIRST
GARNER, JAMES	1504 TWAIN ROAD	GREENSBORO	NC	27405	REEDY FORK
GARRETT, ROBERT	ROUTE 16 BOX 358	STATESVILLE	NC	28677	BEULAH
GERMAN, SHERRILL	P O BOX 37	PATTERSON	NC	28661	YADKIN
GIBBS, BUDDY	2817 MOUNT HARMONY CH RD	MATTHEWS	NC	28105	MOUNT HARMONY
GIBBY, JEFFREY E	1420 SOUTH MARIETTA ST	GASTONIA	NC	28054	SALEM
GIFFORD, JAMES A	P O BOX 906	HAMLET	NC	28345	HAMLET FIRST
GILBERT, DALE M	P O BOX 338	MAIDEN	NC	28650	MAIDEN FIRST
GLOVER, MARY	122 GASTON STREET	BREVARD	NC	28712	BREVARD FIRST
GLOVER, RONALD O	1501 BEASLEY ROAD	WILMINGTON	NC	28403	MASONBORO
GODWIN, KATHERINE	423 NORTH 23RD STREET	WILMINGTON	NC	28405	CALVARY
GOLD, TERRY	1146 COUNTY HOME ROAD	SHELBY	NC	28150	PUTNAM MEMORIAL
GRAVES, RICHARD E	4080 NORTH CENTER STREET	HICKORY	NC	28601	LAKEVIEW
GREEN, THOMAS W	3900 PARK ROAD	CHARLOTTE	NC	28209	PARK ROAD
HAIRE, REGINALD	239 13TH AVE PLACE NW #26	HICKORY	NC	28601	WEST HICKORY
HALE, CHERYL	ROUTE 1 BOX 803	EDEN	NC	27288	OSBORNE
HALEY, LINDA	101 BARBARA AVENUE	MIDWAY PARK	NC	28544	ENON CHAPEL
HALL, HOUSTON	P O BOX 656	BLACK MOUNTAIN	NC	28711	BLACK MOUNTAIN FIRST
HALL, MARK	P O BOX 936	ASHEBORO	NC	27203	ASHEBORO FIRST
HALLMAN, ED	1122 RICHMOND ROAD	ROCKINGHAM	NC	28379	ROBERDELL
HAM, C WAYNE	P O BOX 53237	FAYETTEVILLE	NC	28305	SNYDER MEMORIAL
HAMMETT, EDWARD H	1004 NORTH MANGUM STREET	DURHAM	NC	27701	GRACE
HAMPTON, KEITH	P O BOX 12	BRASSTOWN	NC	28902	LITTLE BRASSTOWN
HAMRICK, PEGGY	P O BOX 336	CLIFFSIDE	NC	28024	CLIFFSIDE
HAMRICK, RICK	P O BOX 255	POLKVILLE	NC	28136	POLKVILLE
HARDIN, GARRY	ROUTE 2 BOX 393	HUDSON	NC	28638	HARRIS CHAPEL
HARPER, MARK	1411 BENJAMIN PARKWAY	GREENSBORO	NC	27408	PARKWAY
HARRIS, JOEL	114 DEVINE STREET	STANLEY	NC	28164	MOUNT HOLLY SECOND
HARRIS, LEONARD	8000 DEEP RIVER ROAD	SANFORD	NC	27330	FLAT SPRINGS
HARRIS, LYNNE	P O BOX 481	KING	NC	27021	KING FIRST
HARTZOG JR, W FULTON	P O BOX 11296	DURHAM	NC	27703	ANGIER AVENUE
HAYMES, PEGGY A	1601 WALKER AVENUE	GREENSBORO	NC	27403	COLLEGE PARK
HEATH, ROCKY	605 MAIN STREET	TARBORO	NC	27886	TARBORO FIRST
HEISER, STAN	1117 SOUTH BOULEVARD	CHARLOTTE	NC	28203	PRITCHARD MEMORIAL
HELDERMAN, JERRY	4815 SIX FORKS ROAD	RALEIGH	NC	27609	TRINITY
HELMS, DAVID M	P O BOX 368	SOUTHERN PINES	NC	28387	SOUTHERN PINES FIRST
HENRY, ELVIN T	1716 ARBOR WAY	ALBEMARLE	NC	28001	WEST ALBEMARLE
HIGDON, TAMI	301 WEST MAIN STREET	FOREST CITY	NC	28043	FOREST CITY FIRST
HILDEBRAND, EUGENE	ROUTE 7 BOX 99	HICKORY	NC	28601	WINKLERS GROVE
HILL, PAUL	ROUTE 18 BOX 441	STATESVILLE	NC	28677	FAIRVIEW
HILL, TONYA	207 GREEN STREET	RUTHERFORDTON	NC	28139	RUTHERFORDTON SECOND
HIX, MONICA	2717 COTTAGE PLACE	GREENSBORO	NC	27408	LINDLEY PARK
HOLCOMB, REBECCA	ROUTE 2 BOX 209-A	MOCKSVILLE	NC	27028	GREEN MEADOWS
HOLDER, CHARLES	P O BOX 762	ROBBINSVILLE	NC	28771	HOSANNA
HOLLIFIELD, JEANNE	P O BOX 883	LAURINBURG	NC	28352	LAURINBURG FIRST
HOWELL, STAN	6050 HICKORY GROVE ROAD	CHARLOTTE	NC	28215	HICKORY GROVE
HUMMEL, JOEL	ROUTE 2 BOX 27	YOUNGSVILLE	NC	27596	GOOD HOPE G
HUNT, JOHNNIE R	P O BOX 40	ROWLAND	NC	28383	DOGWOOD
HYDER, JERRY	403 RUTLEDGE DRIVE	HENDERSONVILLE	NC	28739	MUD CREEK
JACKSON, RICHARD	6TH ST AT NORTHWEST BLVD	NEWTON	NC	28658	NEWTON FIRST
JARRELL JR, WOODROW W	P O BOX 218	MARS HILL	NC	28754	MARS HILL
JOHNS, LEWIS E	936 JACKSON STREET	ROANOKE RAPIDS	NC	27870	ROSEMARY
JOHNSON, CHARLES C	1417 CLIFTON STREET	RALEIGH	NC	27604	TEMPLE
JOHNSON, LEATH C	P O BOX 146	STATESVILLE	NC	28677	STATESVILLE FIRST
JOHNSTON, W WAYNE	911 SOUTH MARIETTA STREET	GASTONIA	NC	28054	SOUTH MARIETTA STREET
JONES, POLLY B	110 EAST MAYNARD ROAD	CARY	NC	27511	GREENWOOD FOREST
JORDAN, DOUGLAS	633 LOWER CREEK DRIVE	LENOIR	NC	28645	LOWER CREEK
JORDAN, RICK	1246 SECOND STREET NE	HICKORY	NC	28601	VIEWMONT
JUSTICE, CLAUDETTE	P O BOX 11037	FAYETTEVILLE	NC	28303	SPERRING MEMORIAL
KEATON, DEBORAH	P O BOX 1066	ABERDEEN	NC	28315	ABERDEEN FIRST
KECK, PAT	ROUTE 10 BOX 133	CHAPEL HILL	NC	27514	ANTIOCH
KELLY JR, THOMAS H	1801 MARKET STREET	WILMINGTON	NC	28403	TEMPLE
KIDD, MYRON	714 NORTH MAIN STREET	MOUNT AIRY	NC	27030	MOUNT AIRY FIRST
KIEHM, RONALD I	P O BOX 618	ELKIN	NC	28621	ELKIN FIRST
KING, LAMAR	21 IOTLA STREET	FRANKLIN	NC	28734	FRANKLIN FIRST
KNIGHT, JIM	ROUTE 5 BOX 688	DURHAM	NC	27704	PLAINVIEW
LACKEY, SHIRLEY	P O BOX 198	STONY POINT	NC	28678	STONY POINT
LAMASTER, FRANK	1101 SOUTH ELM STREET	GREENVILLE	NC	27834	IMMANUEL
LAMKIN, TOM	P O BOX 714	MOREHEAD CITY	NC	28557	MOREHEAD CITY FIRST
LANEY, KEITH	600 SUNSET DRIVE	MONROE	NC	28110	OAKLAND
LANKFORD, VAN	P O BOX 423	WADESBORO	NC	28170	WADESBORO FIRST
LAYE, JOHNNIE F	8415 MOORES CHAPEL ROAD	CHARLOTTE	NC	28214	THRIFT
LEATH JR, ALBERT	4855 ALBEMARLE ROAD	CHARLOTTE	NC	28205	EASTERN HILLS
LEDFORD, JULIA	P O BOX 185	ROLESVILLE	NC	27571	ROLESVILLE
LEE, THOMAS JAY	903 ERWIN ROAD	DUNN	NC	28334	DUNN FIRST
LEWIS, MICHAEL	642 CASTLE HAYNE ROAD	WILMINGTON	NC	28401	WRIGHTSBORO
LICKLITER, NEAL	12701 IDLEWILD ROAD	MATTHEWS	NC	28105	IDLEWILD
LINDEMAN, DAVID M	1203 MAGNOLIA STREET	GREENSBORO	NC	27401	MAGNOLIA STREET
LINDER, CHUCK	ROUTE 2 BOX 285	WENDELL	NC	27591	BETHANY
LINDSAY, KEM ALLEN	828 NINTH AVENUE NE	HICKORY	NC	28601	HIGHLAND
LINEBERGER, EDGAR	P O BOX 5696	LENOIR	NC	28645	CENTRAL
LIPP, DANIEL	218 SOUTH ACADEMY STREET	CARY	NC	27511	CARY FIRST
LITTLE, GRAY	P O BOX 285	GARNER	NC	27529	GARNER FIRST
LOCKE, ED	401 EAST SPRAGUE STREET	WINSTON-SALEM	NC	27107	SOUTHSIDE
LOLLEY, TIM	1401 MOCKINGBIRD LANE	NEW BERN	NC	28560	TABERNACLE
LONG, HILNA W	P O BOX 345	ROXBORO	NC	27573	ROXBORO
LONG, JANET	P O BOX 1538	GOLDSBORO	NC	27530	GOLDSBORO FIRST
LONG, MICHAEL G	ROUTE 1 BOX 48-K	CHINA GROVE	NC	28023	CHINA GROVE FIRST
LOWDER, RICHARD	P O BOX 27	PFAFFTOWN	NC	27040	PFAFFTOWN
LUDOLF, EDWIN F	5505 BECKS CHURCH ROAD	WINSTON-SALEM	NC	27106	BECKS
MANN, DON	5000 COUNTRY CLUB ROAD	WINSTON-SALEM	NC	27104	CALVARY
MARGUERAT, AL	414 CLEVELAND STREET	DURHAM	NC	27701	DURHAM FIRST
MARLOWE, MITCH	P O BOX 248	MATTHEWS	NC	28106	MATTHEWS FIRST
MARSH, LONNIE	239 MIDDLE STREET	NEW BERN	NC	28560	NEW BERN FIRST
MARTIN JR, FRED	HANGING DOG BAPTIST CH	MURPHY	NC	28906	HANGING DOG
MARTIN, HOWARD	4800 WEDGEWOOD DRIVE	CHARLOTTE	NC	28210	WEDGEWOOD
MARTIN, JACK	2029 MECKLENBURG AVENUE	CHARLOTTE	NC	28205	MIDWOOD
MARTIN, STEVE	ROUTE 2 BOX 303-AA	ELLENBORO	NC	28040	PILGRIM
MAULDIN, RUSSELL	704 ARLINGTON STREET	ROCKY MOUNT	NC	27801	ARLINGTON STREET
MAUNEY, ROD	ROUTE 2 BOX 387	KINGS MOUNTAIN	NC	28086	BETHLEHEM
MAY, C L	407 PETREE ROAD	WINSTON-SALEM	NC	27106	NORTHWEST
MCCALL, HARRY	300 SOUTH MAIN STREET	MOUNT HOLLY	NC	28120	MOUNT HOLLY FIRST
MCCOLLUM, RICK	2017 EAST OZARK AVENUE	GASTONIA	NC	28054	FLINT GROVES
MCCORD, JIM	P O BOX 207	VALDESE	NC	28690	MOUNT CALVARY
MCDEARIS, TOMMY	300 HAWTHORNE LANE	CHARLOTTE	NC	28204	SAINT JOHNS
MCDUFFIE, DENNIS	P O BOX 458	CAROLEEN	NC	28019	CAROLEEN

MCGINNIS, JOHN	221 SOUTH QUEEN STREET	WINDSOR	NC	27983	CASHIE
MCKINNA, GARY	1403 WEST FRONT STREET	STATESVILLE	NC	28677	FRONT STREET
MCLENDON, JIM	3505 LAWNDALE DRIVE	GREENSBORO	NC	27408	LAWNDALE
MCNEILL, KENNETH	700 NORTH ASHE AVENUE	DUNN	NC	28334	WESTFIELD
MCSWAIN, TIM	3310 MAIN AVENUE NW	HICKORY	NC	28601	PENELOPE
MEADOWS, PHILLIP	311 BELMONT ROAD	BELMONT	NC	28012	CATAWBA HEIGHTS
MEDFORD, STEVE	1403 WEST FLORIDA STREET	GREENSBORO	NC	27403	FLORIDA STREET
MEJIA, ISAIAH	2301 ROCKY RIVER ROAD N	MONROE	NC	28110	SHILOH
MIKE WOOLBRIGHT	P O BOX 256	MOUNT HOLLY	NC	28120	UNITY B
MILLER, RICHARD N	415 GREENWAY ROAD	BOONE	NC	28607	GREENWAY
MILLER, WARREN	500 FAET STREET NW	VALDESE	NC	28690	VALDESE FIRST
MINISTER OF EDUCATION	620 EAST LEXINGTON AVENUE	HIGH POINT	NC	27262	LEXINGTON AVENUE
MOOSE, TIM	P O BOX 335	HARRISBURG	NC	28075	PROVIDENCE
MORGAN, JAMES	112 GLENN BRIDGE ROAD	ARDEN	NC	28704	ARDEN FIRST
MORRISON, RUSTY	4224 BLANCHARD CIRCLE	MATTHEWS	NC	28105	HARTIS GROVE
MOSS, C W	303 ROTARY DRIVE NORTH	HIGH POINT	NC	27260	GREEN STREET
MURRELL, DEBORAH	FIFTH AND SPRUCE STREETS	WINSTON-SALEM	NC	27101	WINSTON-SALEM FIRST
MURRY, GARY	5029 OLD STAGE ROAD	RALEIGH	NC	27603	FELLOWSHIP
MYERS, CHRISTOPHER	P O BOX 547	WEAVERVILLE	NC	28787	WEAVERVILLE FIRST
MYNARD, JAMES	518 FOURTH STREET	HAMLET	NC	28345	HAMLET SECOND
N, PHILLIP R	302 EAST MAIN STREET	HAZELWOOD	NC	28738	HAZELWOOD FIRST
NAVEY, RODNEY	1136 TARBORO STREET	ROCKY MOUNT	NC	27801	EDGEMONT
NEWBOULT, THOMAS	2819 CHAPEL HILL ROAD	DURHAM	NC	27707	YATES
OAKLEY, WILEY	222 MIDLAND ROAD	DURHAM	NC	27712	RIDGECREST
PAGE, EDWARD	4816 UNION ROAD	GASTONIA	NC	28054	SANDY PLAINS
PAK, KYUNG HWAN	SEBTS 2579	WAKE FOREST	NC	27587	KOREAN MS
PARKER, FLOYD	416 SOUTH FRANKLIN ROAD	MOUNT AIRY	NC	27030	CALVARY
PARKER, RONNIE	5037 MONROE ROAD	CHARLOTTE	NC	28205	OAKHURST
PARKER, TIM G	P O BOX 39B	OXFORD	NC	27565	OXFORD
PARKS, DAVID	P O BOX 563	YOUNGSVILLE	NC	27596	FLAT ROCK
PARKS, LARRY	1519 MILLBROOK ROAD	RALEIGH	NC	27609	MILLBROOK
PARRISH, SUSAN	P O BOX 805	REIDSVILLE	NC	27320	BAPTIST TEMPLE
PAYNE, VICTOR	P O BOX 31046	CHARLOTTE	NC	28231	CHARLOTTE FIRST
PEARCE, JAMES	354 FIRST AVENUE NW	HICKORY	NC	28601	HICKORY FIRST
PEELE, TERRY	5 OAK STREET	ASHEVILLE	NC	28801	ASHEVILLE FIRST
PERRY, MIKE	200 N KING CHARLES ROAD	RALEIGH	NC	27610	LONGVIEW
PETREA, WILLIE	88 ACME ROAD	BELMONT	NC	28012	CENTERVIEW
PETTY, NANCY	1615-A OBERLIN ROAD	RALEIGH	NC	27608	SAINT JOHNS
PHELPS, CHRIS	P O BOX 219	MONROE	NC	28110	MONROE FIRST
PHELPS, DAVID W	202 NORTH SECOND STREET	ALBEMARLE	NC	28001	ALBEMARLE FIRST
PHILLIPS JR, GLENN	70 TERRACE AVENUE	HENDERSON	NC	27536	HENDERSON FIRST
PHILLIPS, JOHNNY A	P O BOX 482	WILMINGTON	NC	28402	WILMINGTON FIRST
PHILLIPS, LEWIS	390 NORTH MAIN STREET	MOCKSVILLE	NC	27028	MOCKSVILLE FIRST
PHILLIPS, N RAY	333 NORTH MAIN STREET	RAEFORD	NC	28376	RAEFORD FIRST
PLEASANT, ROSE	P O BOX 203	MOUNT OLIVE	NC	28365	MOUNT OLIVE FIRST
PLESS, JEAN	407 SOUTH GREEN STREET	MORGANTON	NC	28655	OPEN DOOR
PLUMMER, JIM	1069 CENTRAL DRIVE	CONCORD	NC	28025	PARKWOOD
PONDER, HERSCHEL	4301 SHAMROCK DRIVE	CHARLOTTE	NC	28215	SHAMROCK DRIVE
PREVATTE, MRS ERIC	P O BOX 2065	LUMBERTON	NC	28358	CLYBONVILLE
PREVATTE, RON	6850 MONROE ROAD	CHARLOTTE	NC	28212	EAST
PRITCHARD, TERRY	3500 EDWARDS MILL ROAD	RALEIGH	NC	27612	MOUNT OLIVET
PRUITT, JOHN M	4700 WRIGHTSVILLE AVENUE	WILMINGTON	NC	28403	WINTER PARK
PUTT, ROBERT	108 TRAIL ONE	BURLINGTON	NC	27215	GROVE PARK
RECTOR, BRENT	201 ANDERSON STREET	FAYETTEVILLE	NC	28301	FAYETTEVILLE FIRST
REED, CHARLES BRUCE	124 HORSLEY AVENUE	BELMONT	NC	28012	SOUTH POINT
REULE, DEAN	P O BOX 176	NEWELL	NC	28126	NEWELL
REYNOLDS, JAMES	P O BOX 181	GARNER	NC	27529	AVERSBORO ROAD
RICHARDSON, RON	3315 EAST GREER STREET	DURHAM	NC	27704	GORMAN
RICHEY, G ALAN	P O BOX 45B	NORTH WILKESBORO	NC	28659	NORTH WILKESBORO FIRST
RIDLEY, DAVID	4622 NATIONS FORD ROAD	CHARLOTTE	NC	28217	WOODLAWN
ROBERTS, TOM	223 NORTH FULTON STREET	SALISBURY	NC	28144	SALISBURY FIRST
ROBINSON, B LESLIE	1300 COUNTRY CLUB DRIVE	HIGH POINT	NC	27260	EMERYWOOD
ROBINSON, BURDETTE	P O BOX 1467	WILSON	NC	27893	WILSON FIRST
ROWE, BEN	ROUTE 2 BOX 369	HIGH POINT	NC	27260	ABBOTTS CREEK
ROYAL, WANDA	P O BOX 297	LILLINGTON	NC	27546	LILLINGTON
RUDDER, FRED	418 PEARCE STREET	WAKE FOREST	NC	27587	CREEDMOOR ROAD
RUSSELL, MARK	1810 MOOSE ROAD	KANNAPOLIS	NC	28081	CENTRAL
SCARBOROUGH, JIM	2011 RIDGE ROAD	RALEIGH	NC	27607	RIDGE ROAD
SCHUSZLER, FRED	P O DRAWER 459	MORGANTON	NC	28655	MORGANTON FIRST
SCOTT, ALLEN	202 MCGILL AVENUE	CONCORD	NC	28025	MCGILL AVENUE
SELEY, DALE	2101 CARMEL ROAD	CHARLOTTE	NC	28226	CARMEL
SETCHFIELD, JOHN A	P O BOX 5443	GREENSBORO	NC	27403	GREENSBORO FIRST
SHEAFFER, PAUL	P O BOX 906	TAYLORSVILLE	NC	28681	EAST TAYLORSVILLE
SHERRON, RANDY	2225 S FAYETTEVILLE ST	ASHEBORO	NC	27203	OAKHURST
SHIELDS, LADELL	123 BEAVER DAM CHURCH RD	SHELBY	NC	28150	BEAVER DAM
SHOLAR, AL	200 SOUTH CHURCH STREET	ROCKY MOUNT	NC	27804	ROCKY MOUNT FIRST
SIMMONS, ROBERT A	P O BOX 279	CLEMMONS	NC	27012	CLEMMONS FIRST
SLOAN, C DALE	4800 W FRIENDLY AVENUE	GREENSBORO	NC	27410	FRIENDLY AVENUE
SLUDER, JOYCE C	ROUTE 5 BOX 1022	MARION	NC	28752	BETHEL
SMITH, FRANK	405 NORTH MAIN STREET	HIGH POINT	NC	27260	HIGH POINT FIRST
SMITH, JERRY	522 HUGHES ROAD	HAMPSTEAD	NC	28443	HAMPSTEAD
SMITH, JIM ARTHUR	1806 MERRITT DRIVE	GREENSBORO	NC	27407	HUNTER HILLS
SMITH, KEITH	803 SOWERS STREET	STATESVILLE	NC	28677	DIAMOND HILL
SMITH, LANNY	ROUTE 4 BOX 164	MORGANTON	NC	28655	MOUNT HOME
SMITH, RAMON	105 EAST WALKER STREET	EAST FLAT ROCK	NC	28726	EAST FLAT ROCK FIRST
SMITH, SHERRI	ROUTE 2 BOX 475	NORWOOD	NC	28128	BETHLEHEM
SNAPP, PHILIP L	P O BOX 940	FUQUAY-VARINA	NC	27526	FUQUAY-VARINA
SNYDER, RICK	ROUTE 1 BOX 952	KNIGHTDALE	NC	27545	BETHLEHEM
SPARKS, ROBERT	P O BOX 839	RUTHERFORDTON	NC	28139	RUTHERFORDTON FIRST
SPEARS, PHIL	P O BOX 804	ROCKINGHAM	NC	28379	ROCKINGHAM FIRST
SPENCE, STANLEY	114 NORTH CHURCH STREET	GASTONIA	NC	28054	EAST GASTONIA
SPIVA, RANDALL	4258 OLD LEXINGTON ROAD	WINSTON-SALEM	NC	27107	NEW FRIENDSHIP
STAINBACK, PRESTON	505 ENGLEWOOD DRIVE	ROCKY MOUNT	NC	27804	ENGLEWOOD
STAMP, LAURIE	ROUTE 4 BOX 514	ANGIER	NC	27501	MEMORIAL
STEPHENSON, ROBERT	911 NORTH AVENUE	BURLINGTON	NC	27217	GLEN HOPE
STEWART, RANDY	ROUTE 2 BOX 590	THOMASVILLE	NC	27360	LIBERTY
STOUT, PEGGY	P O BOX 643	CONCORD	NC	28025	CONCORD FIRST
STRICKLAND, LOUIS	109 WEST CHURCH STREET	WILLIAMSTON	NC	27892	MEMORIAL W
STUART, GARRY	21 PHILLIPS STREET	CANTON	NC	28716	CALVARY
SULLIVAN, BEV	64 BEVERLY ROAD/APT 15	ASHEVILLE	NC	28805	MERRIMON AVENUE
SYKES, LEROY	ROUTE 1 BOX 248	IVANHOE	NC	28447	IVANHOE
TATE, MARTHA	ROUTE 4 BOX 652	MARION	NC	28752	PLEASANT GARDENS
TATUM, DAWN	1040 CONESTOGA DRIVE	MATTHEWS	NC	28105	PLEASANT PLAINS
TAYLOR, STEVE	P O BOX 567	CANTON	NC	28716	CANTON FIRST
TERRY, WILLIAM	301 EAST FIRST STREET	CHERRYVILLE	NC	28021	CHERRYVILLE FIRST
TESSENIAR, CARROLL	P O BOX 2003	SANFORD	NC	27330	JONESBORO HEIGHTS
TILLEY, ROBERT	P O BOX 9	LONG BEACH	NC	28461	OAK ISLAND FIRST
TINNIN, ALBERT	2835 WEST SUGAR CREEK RD	CHARLOTTE	NC	28213	DERITA
TOBIN, TRAVIS	315-D WEST VANDALIA ROAD	GREENSBORO	NC	27406	PLEASANT GARDEN
TOTTEN, JOHN W	330 KNOLLWOOD STREET	WINSTON-SALEM	NC	27104	KNOLLWOOD
TREADWELL, WILLIAM	P O BOX 6006	CHARLOTTE	NC	28207	MYERS PARK
TRIPLETTE, TODD	1703 EAST LAUREL STREET	GOLDSBORO	NC	27530	MADISON AVENUE
TUCKER, RICHARD	5424 UNION GROVE ROAD	KERNERSVILLE	NC	27284	UNION GROVE
TYSON, MARSHALL	P O BOX 35	CLAYTON	NC	27520	CLAYTON FIRST
VANCE, GARLAND	980 HENDERSONVILLE ROAD	ASHEVILLE	NC	28803	BILTMORE
VESS, DAVID	P O DRAWER 1325	ELIZABETH CITY	NC	27909	CORINTH

VOYLES, PATSY	ROUTE 3 SATTERWHITE DRIVE	KNIGHTDALE	NC	27545	KNIGHTDALE
WADDELL, EDDIE	ROUTE 3 BOX 139	WAKE FOREST	NC	27587	WOODLAND
WAGONER, PHILIP	462 PINE FOREST DRIVE	KERNERSVILLE	NC	27284	KERNERSVILLE FIRST
WALKER, MRS BAXTER	906 WEST ROWAN STREET	FAYETTEVILLE	NC	28301	CROSS CREEK TABERNACLE
WALLACE, TERRY L	3030 SOUTH ALLEN ROAD	CHARLOTTE	NC	28213	CHRISTIAN FAMILY
WALLSCHALAEGER, PAUL	3502 VILLAGE DRIVE	FAYETTEVILLE	NC	28304	VILLAGE DRIVE
WARREN, NANETTE	ROUTE 2 BOX 476-A	ZEBULON	NC	27597	PILOT MISSIONARY
WATTS, JERRY	2735 FREEMAN MILL ROAD	GREENSBORO	NC	27406	SOUTHSIDE
WAUGH, JESSE	2501 LAKESHORE ROAD SOUTH	DENVER	NC	28037	WESTPORT
WELCH, LLOYD	99 NORTH SALISBURY STREET	RALEIGH	NC	27603	RALEIGH FIRST
WEST, DOUGLAS	4301 LOUISBURG ROAD	RALEIGH	NC	27604	NEW HOPE
WHICKER, LARRY	1302 NORTH BERKELEY BLVD	GOLDSBORO	NC	27530	ADAMSVILLE
WHITE, DELORES	ROUTE 4 BOX 182-A	KINGS MOUNTAIN	NC	28086	MACEDONIA
WHITE, RONNIE KEITH	3733 OGBURN AVENUE	WINSTON-SALEM	NC	27105	MINERAL SPRINGS
WHITLEY, H MORAN	2703 HOLLOWAY STREET	DURHAM	NC	27703	DURHAM MEMORIAL
WICKHAM, RAYMOND	6767 HILLSBOROUGH STREET	RALEIGH	NC	27606	EPHESUS
WILKINSON, TOMMY	1201 AVERSBORO ROAD	GARNER	NC	27529	HIGHLAND
WILKINSON, WILLIAM	312 FIFTH AVENUE WEST	HENDERSONVILLE	NC	28739	HENDERSONVILLE FIRST
WILLIAMS, TERRY	P O BOX 209	MADISON	NC	27025	MADISON FIRST
WILSON, DAVID	P O BOX 6098	RALEIGH	NC	27628	HAYES BARTON
WILSON, HOWARD J	1100 PINE STREET	KANNAPOLIS	NC	28081	WEST POINT
WILSON, KEVIN	1900 QUEENS ROAD	KINSTON	NC	28501	SPILMAN MEMORIAL
WILSON, SUSAN	1165 WYKE ROAD	SHELBY	NC	28150	EASTSIDE S
WOOD, DAVID W	ROUTE 6 BOX 35	SHALLOTTE	NC	28459	OCEAN VIEW
WOOLERY, JERRY	8947 ALBEMARLE ROAD	CHARLOTTE	NC	28212	CORNERSTONE
WORLEY, DEBBI	P O BOX 484	MARSHALL	NC	28753	MARSHALL FIRST
YATES, JOHN	231 CENTRAL BOULEVARD	WILMINGTON	NC	28401	SUNSET PARK
YOUNG, EVELYN	115 ELK MOUNTAIN ROAD	ASHVILLE	NC	28804	GRACE
YOUNG, RICHARD	P O BOX 786	KINGS MOUNTAIN	NC	28086	KINGS MOUNTAIN FIRST

Ministers of Music

NAME	ADDRESS	CITY	STATE	ZIP	CHURCH NAME
ABERNETHY, WILLIS	101 NORTH MAIN STREET	MARION	NC	28752	MARION FIRST
ADCOCK, MIKE	7841 IDLEWILD ROAD	CHARLOTTE	NC	28212	NEW HOPE
ADKINS, FRED	122 GASTON STREET	BREVARD	NC	28712	BREVARD FIRST
ALLEY, JIM	4800 W FRIENDLY AVENUE	GREENSBORO	NC	27410	FRIENDLY AVENUE
ALMOND, DONALD D	P O BOX 663	HUDSON	NC	28638	HUDSON FIRST
AMMERMON, BOYD	P O BOX 2042	ASHEBORO	NC	27203	CROSS ROAD
ANDERSON, JERRY	P O BOX 39	ALEXIS	NC	28006	ALEXIS
ARCHER, WILLIAM K	526 WRIGHT AVENUE	KANNAPOLIS	NC	28081	FRANKLIN HEIGHTS
ARNOLD, CLIF	600 OLD HOLLOW ROAD	WINSTON-SALEM	NC	27105	BETHANY
ATWOOD, KAYE	101 TAPPAN STREET	SPRUCE PINE	NC	28777	SPRUCE PINE FIRST
BAILIFF, JAMES A	FIFTH AND SPRUCE STREETS	WINSTON-SALEM	NC	27101	WINSTON-SALEM FIRST
BALLARD, LARRY	3110 CLARK AVENUE	RALEIGH	NC	27607	FOREST HILLS
BARNETT, BUDDY	533 GREENWOOD STREET	EDEN	NC	27288	EDEN FIRST
BATSON, KEVIN	501 HOPE MILLS ROAD	FAYETTEVILLE	NC	28304	LAFAYETTE
BEARFIELD, DONALD L	P O BOX 804	ROCKINGHAM	NC	28379	ROCKINGHAM FIRST
BEASLEY, DOUGLAS	1302 N BERKELEY BOULEVARD	GOLDSBORO	NC	27530	ADAMSVILLE
BECK, WILLIAM	1806 MERRITT DRIVE	GREENSBORO	NC	27407	HUNTER HILLS
BLACKBURN, GILBERT	633 LOWER CREEK DRIVE NE	LENOIR	NC	28645	LOWER CREEK
BLANTON, BRUCE	1731 EAST RALEIGH STREET	SILER CITY	NC	27344	LOVES CREEK
BOATWRIGHT, GENE	1601 TODDVILLE ROAD	CHARLOTTE	NC	28214	DURHAM MEMORIAL
BOSTIC, KATHY PONDER	8947 ALBEMARLE ROAD	CHARLOTTE	NC	28212	CORNERSTONE
BOUTWELL, RODNEY	311 BELMONT ROAD	BELMONT	NC	28012	CATAWBA HEIGHTS
BOZARD, CHARLTON	P O BOX 917	BOILING SPRINGS	NC	28017	BOILING SPRINGS
BRANNON, JOYE	P O BOX 5443	GREENSBORO	NC	27403	GREENSBORO FIRST
BRITTAIN, RANDY	777 TUNNEL ROAD	ASHEVILLE	NC	28805	BEVERLY HILLS
BROCKWELL, CAROLYN	P O BOX 6098	RALEIGH	NC	27628	HAYES BARTON
BROOKS, AARON	ROUTE 2 BOX 40	ALBEMARLE	NC	28001	ANDERSON GROVE
BROWN, JIMMY E	1128 W FRANKLIN BOULEVARD	GASTONIA	NC	28052	LORAY
BRYANT, BARRY	2024 REDBUD DRIVE	GASTONIA	NC	28054	NEW HOPE
BUCKNER, CLYDE	ROUTE 2 BOX 44	SHELBY	NC	28150	POPLAR SPRINGS
BURNETT, JIM	ROUTE 3 BOX 257	CANDLER	NC	28715	HOMINY
BURNS, RUSTY	ROUTE 8 BOX 772	MOORESVILLE	NC	28115	BEREA
BURNS, TOM	283 MERRIMON AVENUE	ASHEVILLE	NC	28801	MERRIMON AVENUE
BYARS, DAVID	ROUTE 6 BOX 360	MORGANTON	NC	28655	BURKEMONT
BYRD, RONALD	P O BOX 525	MAMERS	NC	27552	ANTIOCH
BYRUM, WALTER	P O DRAWER 539	SCOTLAND NECK	NC	27874	SCOTLAND NECK FIRST
CABANISS, J CHARLES	P O BOX 116	EARL	NC	28038	NEW HOPE
CAMPBELL, PHILLIP C	201 ROBIN ROAD	LINCOLNTON	NC	28092	LINCOLNTON FIRST
CANTRELL, ALLEN F	P O BOX 656	BLACK MOUNTAIN	NC	28711	BLACK MOUNTAIN FIRST
CARPENTER, PHILIP	4386 SHATTALON DRIVE	WINSTON-SALEM	NC	27106	OLD TOWN
CASE, DOLORES	2206 SUMMIT AVENUE	KANNAPOLIS	NC	28081	BLACKWELDER PARK
CAYCE, TERRY ANN	402 WEST TRADE STREET	DALLAS	NC	28034	DALLAS
CHENOWETH, EDWIN F	1111 SUMMIT AVENUE	GREENSBORO	NC	27405	ELLER MEMORIAL
CHILDERS, TERRY D	202 MCGILL AVENUE	CONCORD	NC	28025	MCGILL AVENUE
CLARK, RANDALL	1204 LYNN ROAD	DURHAM	NC	27703	CALVARY
CLEMENS, DAVID	4212 S ELM EUGENE STREET	GREENSBORO	NC	27406	SOUTH ELM
COBLE, TRUDY	96 SNOW HILL CHURCH ROAD	CANDLER	NC	28715	POLE CREEK
COLE, EUGENE	910 HOPEWELL ROAD	MORGANTON	NC	28655	HOPEWELL
CONWAY, RAY	P O BOX 643	CONCORD	NC	28026	CONCORD FIRST
COOK, ROBERT	3707 GARRETT ROAD	DURHAM	NC	27707	CRESSET
CORN, KENNY	ROUTE 9 BOX 587	HENDERSONVILLE	NC	28739	EBENEZER
CRAIG, J HAROLD	807 W CHAPEL HILL STREET	DURHAM	NC	27701	TEMPLE
CROCKER, CHARLES	5 OAK STREET	ASHEVILLE	NC	28801	ASHEVILLE FIRST
CROOM, PEGGY	2736 CASTLE HAYNE ROAD	WILMINGTON	NC	28401	WRIGHTSBORO
CROUSE, STEVE	ROUTE 3 BOX 481	HUDSON	NC	28638	MOUNT ZION
CROUSE, TERRY	FALLS AVENUE AT CIRCLE DR	GRANITE FALLS	NC	28630	CONCORD
CURETON, SCOTT	2031 WEST CLUB BOULEVARD	DURHAM	NC	27705	WESTWOOD
CURRY, MENAA	P O BOX 1942	MANTEO	NC	27954	MANTEO
DAVIDSON, JIM	1246 SECOND STREET NE	HICKORY	NC	28601	VIEWMONT
DAVIS, DON	ROUTE 3 BOX 469	CANDLER	NC	28715	RIDGEWAY
DAVIS, LES	P O BOX 279	CLEMMONS	NC	27012	CLEMMONS FIRST
DENNISON, LOU ANN	P O BOX 9	TRINITY	NC	27370	TRINITY
DICKENS, CLAUDIA	P O BOX 940	FUQUAY-VARINA	NC	27526	FUQUAY-VARINA
DILLS, ROBERT F	P O BOX 1360	SHELBY	NC	28150	SHELBY FIRST
DORSEY, RICHARD	11487 FLOWES STORE ROAD	MIDLAND	NC	28107	UNITED LOVE
DRAUGHON JR, PORTER	P O BOX 1538	GOLDSBORO	NC	27530	GOLDSBORO FIRST
DUNCAN, DON	1212 ICEMORLEE STREET	MONROE	NC	28110	WEST MONROE
DUNCAN, PHILLIP R	302 EAST MAIN STREET	HAZELWOOD	NC	28738	HAZELWOOD FIRST
EARLY, DAVID	202 SUMMITT AVENUE	SANFORD	NC	27330	SANFORD FIRST
ECHOLS, EARL	ROUTE 2 BOX 422-A	DURHAM	NC	27705	EBENEZER
EDWARDS, FRED	1324 THE PLAZA	CHARLOTTE	NC	28205	GREEN MEMORIAL
EFIRD, CAROLYN	246 UNION GROVE ROAD	LENOIR	NC	28645	UNION GROVE
ELLER, NEAL	4700 WRIGHTSVILLE AVENUE	WILMINGTON	NC	28403	WINTER PARK
ELMORE, JERRY	3547 NORTH RALEIGH STREET	ROCKY MOUNT	NC	27801	OAKDALE
ENNIS, MICHAEL	200 WHITEVILLE AVENUE	LUMBERTON	NC	28358	EAST LUMBERTON
FAIRCLOTH, RICKY	P O BOX 306	ROSEBORO	NC	28382	ROSEBORO FIRST

FERRELL, NATHAN	ROUTE 2 BOX 256	LUMBERTON	NC	28358	LONG BRANCH
FLETCHER, MACK E	ROUTE 2 BOX 285-B	GRANITE FALLS	NC	28630	MOUNTAIN GROVE
FLOWERS, LISA	704 GODWIN STREET	LUMBERTON	NC	28358	GODWIN HEIGHTS
FLOYD, LOUIS	2835 WEST SUGAR CREEK RD	CHARLOTTE	NC	28213	DERITA
FRANK, VERNON	8TH AVENUE AT 10TH STREET	CRAMERTON	NC	28032	CRAMERTON FIRST
FREEMAN, RON	216 BRADFORD DRIVE	CHARLOTTE	NC	28208	THOMASBORO
FUGATE, JERRY	626 PLEASANT HILL DRIVE	ELKIN	NC	28621	PLEASANT HILL
FULCHER, JOHN	5904 WEST MARKET STREET	GREENSBORO	NC	27409	GUILFORD
GARBO, CARMELO	3732 FLOYD DRIVE	HOPE MILLS	NC	28348	STEDMAN
GARRETT, RACHEL	1626 LAKE BRANCH ROAD	WILMINGTON	NC	28401	LAKE FOREST
GARRIS, KELLY	P O BOX 209	SMITHFIELD	NC	27577	SMITHFIELD FIRST
GAYNOR, CHRIS	4007 HOLT SCHOOL ROAD	DURHAM	NC	27704	HOMESTEAD HEIGHT
GENTRY, MARY MARTIN	118 NORTH ELKIN DRIVE	ELKIN	NC	28621	ELKIN VALLEY
GERMAN, SHERRILL	P O BOX 37	PATTERSON	NC	28661	YADKIN
GIBSON, STEVE	2600 ROUSE ROAD	KINSTON	NC	28501	KINSTON FIRST
GILBERT, DALE M	P O BOX 338	MAIDEN	NC	28650	MAIDEN FIRST
GOBER, DON	P O BOX 649	AHOSKIE	NC	27910	AHOSKIE FIRST
GOLD, TERRY	1146 COUNTRY HOME ROAD	SHELBY	NC	28150	PUTNAM MEMORIAL
GRAY, HERBERT B	3315 EAST GEER STREET	DURHAM	NC	27704	GORMAN
GREER, CAROL	412 NORTH MADISON STREET	WHITEVILLE	NC	28472	WHITEVILLE FIRST
GREGORY, DENISE	P O BOX 31	SHILOH	NC	27974	SHILOH
GUILL, NELL	P O BOX 397	BESSEMER CITY	NC	28016	BESSEMER CITY FIRST
GUILLY, RICK	317 SHIPYARD BOULEVARD	WILMINGTON	NC	28403	LONG LEAF
GWALTNEY, JOHN	P O BOX 5126	HIGH POINT	NC	27262	WESTCHESTER
GWINN, MICHAEL	ROUTE 6 BOX 59-6	LINCOLNTON	NC	28092	CALVARY
HAIGLER, EDWARD NORMAN	P O BOX 331	HUNTERSVILLE	NC	28078	HUNTERSVILLE FIRST
HAIRE, REGINALD	239 13TH AVE PLACE NW #26	HICKORY	NC	28601	WEST HICKORY
HALLMAN, ED	1122 RICHMOND ROAD	ROCKINGHAM	NC	28379	ROBERDELL
HAMILTON, GERALD	P O BOX 219	MONROE	NC	28110	MONROE FIRST
HAMRICK, PEGGY	P O BOX 336	CLIFFSIDE	NC	28024	CLIFFSIDE
HAMRICK, STEVE	21 IOTLA STREET	FRANKLIN	NC	28734	FRANKLIN FIRST
HARDIN, TONY	5029 OLD STAGE ROAD	RALEIGH	NC	27603	FELLOWSHIP
HARRELL, KENNETH	P O BOX 3003	DURHAM	NC	27705	WATTS STREET
HARRILL, STEVE	223 NORTH FULTON STREET	SALISBURY	NC	28144	SALISBURY FIRST
HARRIS, CLIFTON D	118 SOUTH PERSON STREET	RALEIGH	NC	27601	TABERNACLE
HARRIS, JOEL	114 DEVINE STREET	STANLEY	NC	28164	MOUNT HOLLY SECOND
HARRIS, LEONARD	8000 DEEP RIVER ROAD	SANFORD	NC	27330	FLAT SPRINGS
HARRIS, LYNNE	P O BOX 481	KING	NC	27021	KING FIRST
HARTGROVE, BRUCE	405 NORTH MAIN STREET	HIGH POINT	NC	27260	HIGH POINT FIRST
HARWELL, RICHARD	P O BOX 608	KINGS MOUNTAIN	NC	28086	KINGS MOUNTAIN
HATCH, JEAN	P O BOX 837	CLINTON	NC	28328	CLINTON FIRST
HAYES, PHIL	2501 NORTH COLLEGE ROAD	WILMINGTON	NC	28405	MURRAY MEMORIAL
HAYNES, BOB	P O BOX 53237	FAYETTEVILLE	NC	28305	SNYDER MEMORIAL
HAZARD, MARLENA	5524 MYRTLE GROVE ROAD	WILMINGTON	NC	28403	MYRTLE GROVE
HEIL, MICHAEL	ROUTE 8 BOX 575	TAYLORSVILLE	NC	28681	BETHLEHEM
HELTON, C EUGENE	P O BOX 6	LEICESTER	NC	28748	NEWFOUND
HERBOLD, ED	12200 BAY LEAF CHURCH RD	RALEIGH	NC	27614	BAY LEAF
HICKS, EDWARD	P O BOX 10009	SOUTHPORT	NC	28461	SOUTHPORT
HIGH, CHARLOTTE A	1701 WEST FRANKLIN AVENUE	GASTONIA	NC	28052	WEST FRANKLIN AVENUE
HILL, MARK	P O BOX 442	TROY	NC	27371	TROY FIRST
HILL, TONYA	207 GREEN STREET	RUTHERFORDTON	NC	28139	RUTHERFORDTON SECOND
HINTON, THOMAS	110 EAST MAYNARD ROAD	CARY	NC	27511	GREENWOOD FOREST
HODGE, CONNIE	633 OAKLAND ROAD	SPINDALE	NC	28160	ADAVILLE
HOLDEN, CHIP	3317 SUMMITT AVENUE	GREENSBORO	NC	27405	RANKIN
HOLLAND, ANDY	P O BOX 166	RED SPRINGS	NC	28377	RED SPRINGS FIRST
HOLLEMAN, S PERRY	301 EAST FIRST STREET	CHERRYVILLE	NC	28021	CHERRYVILLE FIRST
HOOKS, FRANKLIN D	P O BOX 781	ELIZABETHTOWN	NC	28337	ELIZABETHTOWN
HOPKINS, MICHAEL	408 WEST MAIN STREET	WALLACE	NC	28466	WALLACE FIRST
HOWIE, JOHN	2749 EASTWAY DRIVE	CHARLOTTE	NC	28205	EASTWAY
HUFFMAN, AL	104 MASSEY ROAD	DURHAM	NC	27712	RIDGECREST
HUGHES, RODNEY ALEXANDER	P O BOX 215	PRINCETON	NC	27569	PRINCETON
HUNNICUTT, BETH	P O BOX 285	GARNER	NC	27529	GARNER FIRST
HUNSLEY, PHYLLIS	HOWARD STREET AT 4TH AVE	CHADBOURN	NC	28431	CHADBOURN
HUTCHINS, DAVID	4912 HIGHWAY 73 EAST	CONCORD	NC	28025	GLORIETA
HYATT, JAMES	206 SOUTH GRANVILLE ST	EDENTON	NC	27932	EDENTON
JACKSON, WAYNE	200 SOUTH CHURCH STREET	ROCKY MOUNT	NC	27801	ROCKY MOUNT FIRST
JARRELL JR, WOODROW W	P O BOX 218	MARS HILL	NC	28754	MARS HILL
JENKINS, CHRIS	P O BOX 419	MOORESVILLE	NC	28115	MOORESVILLE FIRST
JENKINS, DANA	ROUTE 1 BOX 537-B	GROVER	NC	28073	PATTERSON SPRINGS
JENNINGS, ERIC	P O BOX 883	LAURINBURG	NC	28352	LAURINBURG FIRST
JOHNSON, EDDIE	6767 HILLSBOROUGH STREET	RALEIGH	NC	27606	EPHESUS
JOHNSON, ELLEN P	926 HAYWOOD ROAD	ASHEVILLE	NC	28806	WEST ASHEVILLE
JOHNSTON, W WAYNE	911 SOUTH MARIETTA STREET	GASTONIA	NC	28054	SOUTH MARIETTA STREET
JONES, R MICHAEL	1411 BENJAMIN PARKWAY	GREENSBORO	NC	27408	PARKWAY
JORDAN, MORRIS	P O BOX 786	KINGS MOUNTAIN	NC	28086	KINGS MOUNTAIN FIRST
JOY, CINDY	P O BOX 398	OXFORD	NC	27565	OXFORD
JOYNER, BETH	P O BOX 425	BURNSVILLE	NC	28714	BURNSVILLE FIRST
KAY, JOSEPH	3505 LAWNDALE DRIVE	GREENSBORO	NC	27408	LAWNDALE
KEATON, DEBORAH	P O BOX 1066	ABERDEEN	NC	28315	ABERDEEN FIRST
KEESLER, LAWRENCE	714 NORTH MAIN STREET	MOUNT AIRY	NC	27030	MOUNT AIRY FIRST
KEGLEY, STEVE	P O BOX 477	FRANKLINTON	NC	27525	FRANKLINTON
KELLY, STEVE	3901 RAEFORD ROAD	FAYETTEVILLE	NC	28304	GRACE
KENDALL, THANE	P O BOX 2686	DURHAM	NC	27705	GREY STONE
KERLEY, TRACY	300 SOUTH MAIN STREET	MOUNT HOLLY	NC	28120	MOUNT HOLLY FIRST
KING, C L	423 NORTH 23RD STREET	WILMINGTON	NC	28405	CALVARY
KNILL, KERRY	P O DRAWER 1556	TARBORO	NC	27886	TARBORO FIRST
LAMB, STEPHEN	2317 SUNSET ROAD	CHARLOTTE	NC	28216	SUNSET ROAD
LAMM, KENNY	1403 WEST FRONT STREET	STATESVILLE	NC	28677	FRONT STREET
LANCASTER, BONNIE JOY	312 LOCUST STREET	KANNAPOLIS	NC	28081	NORTH KANNAPOLIS
LANE, DAVID J	1701 POLO ROAD NW	WINSTON-SALEM	NC	27106	COLLEGE PARK
LANEY, KEITH	600 SUNSET DRIVE	MONROE	NC	28110	OAKLAND
LAVERTY, JOHN T	1508 SYCAMORE STREET	DURHAM	NC	27707	ANGIER AVENUE
LE DOUX, MILTON	P O BOX 31046	CHARLOTTE	NC	28231	CHARLOTTE FIRST
LEWIS, BUFORD	2201 HENDERSON AVENUE	NEW BERN	NC	28560	TEMPLE
LEWIS, JEFFREY	15 NORTH 5TH AVENUE	WILMINGTON	NC	28401	WILMINGTON FIRST
LINDEMAN, DAVID M	1203 MAGNOLIA STREET	GREENSBORO	NC	27401	MAGNOLIA STREET
LINEBERGER, EDGAR	P O BOX 5696	LENOIR	NC	28645	CENTRAL
LITTLE, KENNETH R	P O BOX 592	LENOIR	NC	28645	COLLEGE AVENUE
LOCAMY, EDWARD	4921 RANDOLPH ROAD	CHARLOTTE	NC	28211	PROVIDENCE
LOCKE, ED	401 EAST SPRAGUE STREET	WINSTON-SALEM	NC	27107	SOUTHSIDE
LONG, MICHAEL G	P O BOX 3	CHINA GROVE	NC	28023	CHINA GROVE FIRST
LOVELACE, NOEL	P O BOX 6006	CHARLOTTE	NC	28207	MYERS PARK
LOWDER, RICHARD	P O BOX 27	PFAFFTOWN	NC	27040	PFAFFTOWN
LUNDBERG, GREG	202 NORTH SECOND STREET	ALBEMARLE	NC	28001	ALBEMARLE FIRST
LYNN, WILLIAM	ROUTE 1 BOX 308	KINGS MOUNTAIN	NC	28086	OAK VIEW
MARSHALL, JOEL	P O BOX 2686	BURLINGTON	NC	27215	BURLINGTON FIRST
MARTIN, A LEWIS	P O BOX 436	LEXINGTON	NC	27292	LEXINGTON FIRST
MARTIN, TONY	P O BOX 248	MATTHEWS	NC	28105	MATTHEWS FIRST
MAUNEY, ROD	ROUTE 2 BOX 387	KINGS MOUNTAIN	NC	28086	BETHLEHEM
MAXEY, R NEIL	P O BOX 552	WALNUT COVE	NC	27052	WALNUT COVE FIRST
MCBRAYER,RICHARD	ROUTE 3 BOX 1251	ASHEVILLE	NC	28806	BENT CREEK
MCCALL, RANDY	703 BUICK AVENUE	KANNAPOLIS	NC	28081	CALVARY
MCCLANAHAN, ALBERT B	300 HAWTHORNE LANE	CHARLOTTE	NC	28204	SAINT JOHNS
MCCOLLUM, RICK	2017 EAST OZARK AVENUE	GASTONIA	NC	28054	FLINT GROVES
MCCORD, JIM	P O BOX 207	VALDESE	NC	28690	MOUNT CALVARY
MCCOY, TERRY	P O BOX 237	LELAND	NC	28451	LELAND

MCDUFFIE, DENNIS	P O BOX 458	CAROLEEN	NC	28019	CAROLEEN
MCGEE, MIKE	301 NORTH POST ROAD	SHELBY	NC	28150	ELIZABETH
MCKIBBEN, STEPHEN	2101 CARMEL ROAD	CHARLOTTE	NC	28226	CARMEL
MCMANUS, PAUL	303 ROTARY DRIVE NORTH	HIGH POINT	NC	27260	GREEN STREET
MCSWAIN, MAUREEN	3800 HILLCREST DRIVE	RALEIGH	NC	27610	HILLCREST
MCSWAIN, TIM	3310 MAIN AVENUE NW	HICKORY	NC	28601	PENELOPE
MEJIA, ISAIAH	2301 ROCKY RIVER ROAD	MONROE	NC	28110	SHILOH
MITCHELL, PHIL	P O BOX 5507	WINSTON-SALEM	NC	27113	ARDMORE
MOBLEY, JEFF	502 JORDAN STREET	WILSON	NC	27893	FIVE POINTS
MOODY, ALLEN	1417 CLIFTON STREET	RALEIGH	NC	27604	TEMPLE
MORROW, PHIL	P O BOX 9048	FAYETTEVILLE	NC	28301	NEW HOPE
MOSELEY, CARSON EARL	150 WESTWOOD PLACE	ASHEVILLE	NC	28806	WESTWOOD
MOSELEY, FRAN	1602 BENJAMIN PARKWAY	GREENSBORO	NC	27408	CORNERSTONE
MOTSINGER, HERMAN	482 N MYRTLE SCHOOL ROAD	GASTONIA	NC	28052	UNITY G
MURPHY, GERALD E	609 ALLENS CREEK ROAD	WAYNESVILLE	NC	28786	ALLENS CREEK
MURRAY, CLYDE	ROUTE 2 BOX 393	HUDSON	NC	28638	HARRIS CHAPEL
MYNARD, JAMES	518 FOURTH STREET	HAMLET	NC	28345	HAMLET SECOND
NAISANG, JUDITH	P O BOX 434	WINTERVILLE	NC	28590	WINTERVILLE
NEELY, H LAWTON	606 SOUTH DEKALB STREET	SHELBY	NC	28150	BETHEL
NEWSOME, JILL	1501 SUNSET AVENUE	ROCKY MOUNT	NC	27804	LAKESIDE
NORRIS, DON	P O BOX 690	WAYNESVILLE	NC	28786	WAYNESVILLE FIRST
O'SHIELDS, HUGH	1914 S MIAMI BOULEVARD	DURHAM	NC	27703	BETHESDA
OAKLEY, EDDIE	P O BOX 567	CANTON	NC	28716	CANTON FIRST
OLDS, JEFFREY	4101 HIGHWAY 64-70 SW	HICKORY	NC	28601	CENTRAL
OLSON, JERRY	23 NORTH CENTRAL AVENUE	BELMONT	NC	28012	BELMONT FIRST
PACKWOOD, LYNN	KING AND COLLEGE STREETS	BOONE	NC	28607	BOONE FIRST
PARDUE, DAN	P O BOX 146	STATESVILLE	NC	28677	STATESVILLE FIRST
PARKER, STEVE	1415 HOLLOWAY STREET	DURHAM	NC	27703	HOLLOWAY STREET
PARRISH, RODNEY	P O BOX 805	REIDSVILLE	NC	27320	BAPTIST TEMPLE
PATTERSON, HUGH	ROUTE 3 BOX 272	ARDEN	NC	28704	SOUTH BUNCOMBE
PATTERSON, RUSSELL	124 HORSLEY AVENUE	BELMONT	NC	28012	SOUTH POINT
PATTERSON, WILLIAM CLYDE	P O BOX 1467	WILSON	NC	27893	WILSON FIRST
PAYNE, DOREEN	ROUTE 2 BOX 186	SHELBY	NC	28150	FLINT HILL
PEARCE, BARRY	745 CHURCH STREET	EDEN	NC	27288	SPRAY
PHILLIPS, DENNIS	101 NORTH MAIN STREET	KANNAPOLIS	NC	28081	KANNAPOLIS FIRST
PHILLIPS, DON	515 BECKER DRIVE	ROANOKE RAPIDS	NC	27870	ROANOKE RAPIDS FIRST
PHILLIPS, EDWARD L	390 NORTH MAIN STREET	MOCKSVILLE	NC	27028	MOCKSVILLE FIRST
PHILLIPS, N RAY	333 NORTH MAIN STREET	RAEFORD	NC	28376	RAEFORD FIRST
PLESS, THOMAS L	6411 SHARON ROAD	CHARLOTTE	NC	28210	SHARON
PLUMMER, JIM	1069 CENTRAL DRIVE	CONCORD	NC	28025	PARKWOOD
RAPER, BURKE	1004 NORTH MANGUM STREET	DURHAM	NC	27701	GRACE
REAVIS, KEVIN	P O DRAWER F	NEWPORT	NC	28570	NEWPORT
REED, DARRYL	1615-A OBERLIN ROAD	RALEIGH	NC	27608	SAINT JOHNS
REED, TEDFORD	2819 CHAPEL HILL ROAD	DURHAM	NC	27707	YATES
REEVES, EARLE	314 NORTH SECOND AVENUE	SILER CITY	NC	27344	SILER CITY FIRST
RIDDLE, BRADLEY	P O BOX 296	NAPLES	NC	28760	NAPLES
RITCHIE, JUDY	P O BOX 938	LUMBERTON	NC	28358	LUMBERTON FIRST
ROACH, RODGER	108 TRAIL ONE	BURLINGTON	NC	27215	GROVE PARK
ROBERTSON, ANITA	P O BOX 397	SWANSBORO	NC	28584	SWANSBORO FIRST
ROGERS, JAMES J	1801 MARKET STREET	WILMINGTON	NC	28403	TEMPLE
ROGERSON, DANNY	NORTH ROAD & EAST CYPRESS	ELIZABETH CITY	NC	27909	BLACKWELL MEMORIAL
ROTAN, BILL	P O DRAWER 459	MORGANTON	NC	28655	MORGANTON FIRST
RUSHING, REGGIE	3940 SHIPYARD BOULEVARD	WILMINGTON	NC	28403	PINE VALLEY
RUSSELL, DAVID	12701 IDLEWILD ROAD	MATTHEWS	NC	28105	IDLEWILD
RUST, JOE DELL	110 GWYN AVENUE	ELKIN	NC	28621	ELKIN FIRST
SANDERSON, ROBERT	1206 MUSEUM ROAD	STATESVILLE	NC	28677	WESTERN AVENUE
SAUSEDO, KEN	ROUTE 3 BOX 92	SPRUCE PINE	NC	28777	GRASSY CREEK
SELLERS, KEITH	P O BOX 714	MOREHEAD CITY	NC	28557	MOREHEAD CITY FIRST
SHAMBURGER, WALLACE	312 5TH AVENUE WEST	HENDERSONVILLE	NC	28739	HENDERSONVILLE FIRST
SHEARIN, WINSTON	ROUTE 3 BOX 52	ZEBULON	NC	27597	WAKEFIELD CENTRAL
SHIELDS, LADELL	123 BEAVER DAM CHURCH RD	SHELBY	NC	28150	BEAVER DAM
SHOEMAKER, HAROLD I	1117 SOUTH BOULEVARD	CHARLOTTE	NC	28203	PRITCHARD MEMORIAL
SMITH, C GREG	7921 SAM FURR ROAD	HUNTERSVILLE	NC	28078	LAKE NORMAN
SMITH, JIM	104 LIVE OAK STREET	TABOR CITY	NC	28463	TABOR CITY
SMITH, LANNY	ROUTE 4 BOX 164	MORGANTON	NC	28655	MOUNT HOME
SMITH, PAUL L	99 NORTH SALISBURY STREET	RALEIGH	NC	27603	RALEIGH FIRST
SMITH, TERRY	4901 STATESVILLE ROAD	CHARLOTTE	NC	28213	STATESVILLE AVENUE
SNYDER, DAN	P O BOX 38	SWANNANOA	NC	28778	SWANNANOA FIRST
SPARKS, ROBERT	P O BOX 839	RUTHERFORDTON	NC	28139	RUTHERFORDTON FIRST
SPENCER, TONY	301 WEST MAIN STREET	FOREST CITY	NC	28043	FOREST CITY FIRST
ST JOHN, EDWARD	P O BOX 328	ETOWAH	NC	28729	ETOWAH
STANLEY, LARRY	2817 MOUNT HARMONY ROAD	MATTHEWS	NC	28105	MOUNT HARMONY
STEELMON, JAMES	414 CLEVELAND STREET	DURHAM	NC	27701	DURHAM FIRST
STILES, SANDY BROWN	126 NORTH MAIN STREET	KERNERSVILLE	NC	27284	MAIN STREET
STOWE, IVA	P O BOX 423	WADESBORO	NC	28170	WADESBORO FIRST
STROM, ROBERT A	P O BOX 691	ELLENBORO	NC	28040	BETHEL
STUART, GARRY	21 PHILLIPS STREET	CANTON	NC	28716	CALVARY
TAGLIARINI, JOHN A	P O BOX 7	MURPHY	NC	28906	MURPHY FIRST
TANNER, SIDNEY	105 EAST WILSON STREET	SPINDALE	NC	28160	SPINDALE FIRST
TATE, MARTHA	ROUTE 4 BOX 652	MARION	NC	28752	PLEASANT GARDENS
TATUM, DAWN	3316 PLEASANT PLAINS ROAD	MATTHEWS	NC	28105	PLEASANT PLAINS
TAYLOR, RICHARD	P O BOX 356	CLYDE	NC	28721	CLYDE FIRST
TEMPLETON, BARRY	P O BOX 52	CLINTON	NC	28328	IMMANUEL
TESSENIAR, CARROLL	P O BOX 2003	SANFORD	NC	27330	JONESBORO HEIGHTS
THOMAS, DAVID M	P O BOX 936	ASHEBORO	NC	27203	ASHEBORO FIRST
THOMASON, MALONE	207 OAK STREET	SPINDALE	NC	28160	SPENCER WC
THOMPSON JR, JOHN B	P O BOX 1510	NEW BERN	NC	28560	TABERNACLE
THOMPSON, EMILY	P O BOX 429	BOONVILLE	NC	27011	BOONVILLE
TODD, RALEIGH	SOUTH THOMPSON STREET	WHITEVILLE	NC	28472	TRINITY
TREADWAY, WALTER	P O BOX 305	EAST FLAT ROCK	NC	28726	EAST FLAT ROCK FIRST
TROTT, BRENDA	P O BOX 538	HAMPSTEAD	NC	28443	HAMPSTEAD
TUCKER, RICHARD	5424 UNION GROVE ROAD	KERNERSVILLE	NC	27284	UNION GROVE
TURNER, DENNY L	5037 MONROE ROAD	CHARLOTTE	NC	28205	OAKHURST
TYSON, MARSHALL	P O BOX 35	CLAYTON	NC	27520	CLAYTON FIRST
WALDRIP, CAROL	P O BOX 427	ANDREWS	NC	28901	ANDREWS FIRST
WALKER, BROOKS	ROUTE 3 BOX 282	LENOIR	NC	28645	NORTH CATAWBA
WALSH, ERIC	828 NINTH AVENUE NE	HICKORY	NC	28601	HIGHLAND
WARD, ROGER	980 HENDERSONVILLE ROAD	ASHEVILLE	NC	28803	BILTMORE
WATKINS, EUGENE	315 SOUTH PLYMOUTH STREET	FAYETTEVILLE	NC	28301	TEMPLE
WATSON, MIKE	354 1ST AVENUE NW	HICKORY	NC	28601	HICKORY FIRST
WATTS, JERRY	2735 FREEMAN MILL ROAD	GREENSBORO	NC	27406	SOUTHSIDE
WAUGH, JESSE	2501 LAKESHORE ROAD SOUTH	DENVER	NC	28037	WESTPORT
WEBB, LEE	218 SOUTH ACADEMY STREET	CARY	NC	27511	CARY FIRST
WELBORN, DONALD N	531 HAYWOOD ROAD	ASHEVILLE	NC	28806	CALVARY
WHISNAND, JON	ROUTE 9 BOX 460	LUMBERTON	NC	28358	ANTIOCH
WHITE, DELORES	ROUTE 4 BOX 182-A	KINGS MOUNTAIN	NC	28086	MACEDONIA
WHITLEY, RAN	2703 HOLLOWAY STREET	DURHAM	NC	27703	DURHAM MEMORIAL
WILLARD, JOE	ROUTE 11 BOX 439	MORGANTON	NC	28655	PLEASANT HILL
WILLIAMS, TERRY P	P O BOX 209	MADISON	NC	27025	MADISON FIRST
WILSON, HOWARD J	1100 PINE STREET	KANNAPOLIS	NC	28081	WEST POINT
WILSON, KEN	330 KNOLLWOOD STREET	WINSTON-SALEM	NC	27104	KNOLLWOOD
WILSON, SUSAN	1165 WYKE ROAD	SHELBY	NC	28150	EASTSIDE S
WOOLBRIGHT, MIKE	P O BOX 256	MOUNT HOLLY	NC	28120	UNITY B
WORLEY, DEBBIE	P O BOX 484	MARSHALL	NC	28753	MARSHALL FIRST
WORLEY, ROGER	817 SOUTH MAIN STREET	SALISBURY	NC	28144	STALLINGS MEMORIAL
WORRELL, DARBY	101 BARBARA AVENUE	MIDWAY PARK	NC	28544	ENON CHAPEL

WRIGHT, GREG	P O BOX 458	NORTH WILKESBORO	NC	28659	NORTH WILKESBORO FIRST
WYATT, RONALD	2616 SOUTH CHURCH STREET	ROCKY MOUNT	NC	27804	SOUTHSIDE
WYMER, LONNIE	900 SIXTEENTH STREET	GREENSBORO	NC	27405	SIXTEENTH STREET
YARBOROUGH, SANDY W	P O BOX 779	GRAHAM	NC	27253	GRAHAM FIRST
YOUNG, PHIL	P O BOX 75	HENDERSON	NC	27536	HENDERSON FIRST

Ministers of Youth

NAME	ADDRESS	CITY	STATE	ZIP	CHURCH NAME	
ADCOCK, MIKE	7841 IDLEWILD ROAD	CHARLOTTE	NC	28212	NEW HOPE	
ADCOCK, RENNIE	2601 HILLSBOROUGH RD	DURHAM	NC	27705	GREY STONE	
ADKINS, FRED	122 GASTON STREET	BREVARD	NC	28712	BREVARD FIRST	
ALLEN, BRIAN	807 W CHAPEL HILL STREET	DURHAM	NC	27701	TEMPLE	
AMMERMAN, BOYD	P O BOX 2042	ASHEBORO	NC	27203	CROSS ROAD	
ARCHER, WILLIAM K	526 WRIGHT AVENUE	KANNAPOLIS	NC	28081	FRANKLIN HEIGHTS	
ARNOLD, CLIF	600 OLD HOLLOW ROAD	WINSTON-SALEM	NC	27105	BETHANY	
ATWOOD, KAYE	101 TAPPAN STREET	SPRUCE PINE	NC	28777	SPRUCE PINE FIRST	
AUSTIN, NATHANIEL	ROUTE 5 BOX 145	APEX	NC	27502	GREEN LEVEL	
BAILEY, RICK	1510 GREENVILLE BLVD	GREENVILLE	NC	27834	THE MEMORIAL	
BAIRD, DAN	ROUTE 7 BOX 185-A	DURHAM	NC	27707	MOUNT MORIAH	
BAIER, TOM	P O BOX 146	STATESVILLE	NC	28677	STATESVILLE FIRST	
BARFIELD, VIRGINIA	300 HAWTHORNE LANE	CHARLOTTE	NC	28204	SAINT JOHNS	
BARNES, LARRY	ROUTE 1 BOX 253	PAGELAND	SC	29728	MOUNT MORIAH	
BARNES, TERRY	P O BOX 592	LENOIR	NC	28645	COLLEGE AVENUE	
BARNETT, BUDDY	533 GREENWOOD STREET	EDEN	NC	27288	EDEN FIRST	
BATSON, KEVIN	1609 LYON ROAD	FAYETTEVILLE	NC	28303	LAFAYETTE	
BATTEN, BILL	6115 OLEANDER DRIVE	WILMINGTON	NC	28403	SEA GATE	
BEASLEY, MARK	ROUTE 1 BOX 433	MAIDEN	NC	28650	MOUNT RUHAMA	
BELT, FLOYD	609 ALLENS CREEK ROAD	WAYNESVILLE	NC	28786	ALLENS CREEK	
BENE, RICK	1252 OAKLAWN STREET	LENOIR	NC	28645	CREST VIEW	
BENFIELD, PATRICK	61 PINEWOOD ROAD	GRANITE FALLS	NC	28630	GRANITE FALLS FIRST	
BENNETT, DAVID	2101 CARMEL ROAD	CHARLOTTE	NC	28210	CARMEL	
BERRY, CLAY	ROUTE 1 BOX 389	DURHAM	NC	27705	MOUNT HERMON	
BEST, ROBBIE	ROUTE 5 BOX 418	APEX	NC	27502	SALEM	
BIRT, JACQUI	1117 SOUTH BOULEVARD	CHARLOTTE	NC	28203	PRITCHARD MEMORIAL	
BLACKBURN, GILBERT	633 LOWER CREEK DRIVE NE	LENOIR	NC	28645	LOWER CREEK	
BLACKMON, EDDIE	P O BOX 668	YADKINVILLE	NC	27055	YADKINVILLE FIRST	
BLACKWELL, DAVID	1538 WAUGHTOWN STREET	WINSTON-SALEM	NC	27107	WAUGHTOWN	
BLANTON, BRUCE	1731 EAST RALEIGH STREET	SILER CITY	NC	27344	LOVES CREEK	
BLANTON, DAVID R	407 SOUTH GREEN STREET	MORGANTON	NC	28655	CALVARY	
BODFORD, GARY	P O BOX 46	WALLBURG	NC	27373	WALLBURG	
BOND, BRENT	P O BOX 3067	ROXBORO	NC	27573	NORTH ROXBORO	
BOSTIC, KATHY PONDER	8823 ALBEMARLE ROAD	CHARLOTTE	NC	28212	CORNERSTONE	
BOULDIN, BLAKE	1601 TODDVILLE ROAD	CHARLOTTE	NC	28214	DURHAM MEMORIAL	
BOUNDS, JOE	P O BOX 938	LUMBERTON	NC	28359	LUMBERTON FIRST	
BOUTWELL, RODNEY	311 BELMONT ROAD	BELMONT	NC	28012	CATAWBA HEIGHTS	
BOWER, RANDY	224 NORTH MAIN STREET	GRAHAM	NC	27253	GRAHAM FIRST	
BRACKETT, BILLY	P O BOX 36	DANA	NC	28724	REFUGE	
BRANSCOME, BUTCH	6624 WILGROVE-MINT HILL	CHARLOTTE	NC	28212	WILSON GROVE	
BRASWELL, LLOYD	PO BOX 345	ROXBORO	NC	27573	ROXBORO	
BRIDGES, EVELYN	ROUTE 4 BOX 679	KINGS MOUNTAIN	NC	28086	KINGS MOUNTAIN SECOND	
BRITTIAN, BETH	P O BOX 3034/SEBTS	WAKE FOREST	NC	27587	NORTH STREET	
BROOKS, AARON	ROUTE 2 BOX 40	ALBEMARLE	NC	28001	ANDERSON GROVE	
BROOKS, ROBERT	114 KERR STREET NW	CONCORD	NC	28025	KERR STREET	
BROWN, JIMMY E	1128 W FRANKLIN BOULEVARD	GASTONIA	NC	28052	LORAY	
BROWN, TONY	23 NORTH CENTRAL AVENUE	BELMONT	NC	28012	BELMONT FIRST	
BRYANT, BARRY	2024 REDBUD DRIVE	GASTONIA	NC	28054	NEW HOPE	
BUCKNER, CLYDE	ROUTE 2 BOX 44	SHELBY	NC	28150	POPLAR SPRINGS	
BURLESON, TINA	P O BOX 331	HUNTERSVILLE	NC	28078	HUNTERSVILLE FIRST	
BURNETT, JIM	ROUTE 3 BOX 257	CANDLER	NC	28715	HOMINY	
BURNS, RUSTY	ROUTE 8 BOX 772	MOORESVILLE	NC	28115	BEREA	
BYARS, DAVID	ROUTE 6 BOX 360-A	MORGANTON	NC	28655	BURKEMONT	
BYERS, DANNY	P O BOX 690	WAYNESVILLE	NC	28786	WAYNESVILLE FIRST	
BYRD, DAVID R	201 ROBIN ROAD	LINCOLNTON	NC	28092	LINCOLNTON FIRST	
BYRD, JAMES	701 GARDNER STREET	SHELBY	NC	28150	CALVARY	
BYRD, LUTHER	1507 ELK SPUR STREET	ELKIN	NC	28621	RONDA FIRST	
BYRD, RONALD	P O BOX 525	MAMERS	NC	27552	ANTIOCH	
BYRUM, WALTER	P O DRAWER 539	SCOTLAND NECK	NC	27874	SCOTLAND NECK FIRST	
CABANISS, J CHARLES	P O BOX 116	EARL	NC	28038	NEW HOPE	
CALDWELL, BRUCE	207 OAK STREET	SPINDALE	NC	28160	SPENCER	WC
CARPENTER, JEFF	P O BOX 442	SYLVA	NC	28779		
CARTER, STACY	2641 HOPE MILLS ROAD	FAYETTEVILLE	NC	28306	FAYMONT	
CARTLEDGE, JAN	3912 INKBERRY COURT	APEX	NC	27502	WOODHAVEN	
CASE, DOLORES	708 OAKSHADE AVENUE	KANNAPOLIS	NC	28081	BLACKWELDER PARK	
CASHATT, LARRY	ROUTE 7 BOX 402	FOREST CITY	NC	28043	ADAVILLE	
CASSTEVENS, FRANKLIN	2915 GOLDMINE ROAD	MONROE	NC	28110	NEW SALEM	
CAVINESS, WAYNE	3701 COKEY ROAD	ROCKY MOUNT	NC	27801	WEST EDGECOMBE	
CAYCE, TERRY ANN	402 WEST TRADE STREET	DALLAS	NC	28034	DALLAS	
CHADWICK, GARY	1302 NORTH BERKELEY BLVD	GOLDSBORO	NC	27530	ADAMSVILLE	
CHORLEY, RICHARD	P O BOX 3003	DURHAM	NC	27705	WATTS STREET	
CHRISTENBURY, DONNA	9030 WALKERS FERRY ROAD	CHARLOTTE	NC	28214	STEELE CREEK	
CLARK, KEITH	ROUTE 4 BOX 173	CLYDE	NC	28721	WOODLAND	
CLARK, RANDALL	1204 LYNN ROAD	DURHAM	NC	27703	CALVARY	
CLARK, REV. JERRY	ROUTE 3 BOX 500	BLANDENBORO	NC	28320	ABBOTTSBURG	
CLEMENS, DAVID	4212 S ELM EUGENE STREET	GREENSBORO	NC	27406	SOUTH ELM	
COLEY, BRADLEY S	354 FIRST AVENUE NW	HICKORY	NC	28601	HICKORY FIRST	
COLLETTE, JOEL S	P O BOX 356	CRAMERTON	NC	28032	WEST CRAMERTON	
COLLINS, WILLIAM	P O BOX 788	JAMESTOWN	NC	27282	JAMESTOWN FIRST	
CRISP JR, ROBERT E	206 SOUTH GRANVILLE ST	EDENTON	NC	27932	EDENTON	
CROUSE, STEVE	ROUTE 3 BOX 481	HUDSON	NC	28638	MOUNT ZION	
CROUSE, TERRY	2513 CENTRAL DRIVE SW	LENOIR	NC	28645	CONCORD	
CROYLE, MARLA	ROUTE 10 BOX 98	MOORESVILLE	NC	28115	SOUTHSIDE	
DAVENPORT, GLENN	P O BOX 1360	SHELBY	NC	28150	SHELBY FIRST	
DAVIDSON, ALLEN	409 SOUTH MAIN STREET	REIDSVILLE	NC	27320	REIDSVILLE FIRST	
DAVIS, LEE A	P O BOX 247	PINEVILLE	NC	28134	STOUGH MEMORIAL	
DAVIS, MARK	7410 NATIONS FORD ROAD	CHARLOTTE	NC	28217	NATIONS FORD ROAD	WC
DAVIS, SUSAN	506 READE DRIVE	ROXBORO	NC	27573	CA-VEL	
DEAL, RONNIE	6050 HICKORY GROVE ROAD	CHARLOTTE	NC	28215	HICKORY GROVE	
DEKLE, TINA	216 NORTH AVENUE	WAKE FOREST	NC	27587	MORRISVILLE FIRST	
DENNISON, LOU ANN	P O BOX 9	TRINITY	NC	27370	TRINITY	
DOBYNS, ROY	P O BOX 61	WILKESBORO	NC	28697	WILKESBORO	
DOCKERY, JERRY	810 OAK VIEW ROAD	HIGH POINT	NC	27260	OAK VIEW	
DOTY, SHANE	PO BOX 786	KINGS MOUNTAIN	NC	28086	KINGS MOUNTAIN FIRST	
DUCK, TONY	283 MERRIMON AVENUE	ASHEVILLE	NC	28801	MERRIMON AVENUE	
DUNCAN, PHILLIP R	302 EAST MAIN STREET	HAZELWOOD	NC	28738	HAZELWOOD FIRST	
DUNCAN, ROBERT	ROUTE 9 BOX 587	HENDERSONVILLE	NC	28739	EBENEZER	
DURHAM, RIC	202 EAST COLLEGE STREET	WARSAW	NC	28398	WARSAW	
ECHOLS JR, EARL L	ROUTE 2 BOX 422-A	DURHAM	NC	27705	EBENEZER	
EDMISTEN, ALLEN	P O BOX 400	PLYMOUTH	NC	27962	PLYMOUTH FIRST	

EDMONSON, TERESA	ROUTE 1 BOX 385	MOORESBORO	NC	28114	CAMPS CREEK
EDWARDS, JOANNE	P O BOX 187	WENDELL	NC	27591	WENDELL
EFIRD, NEAL	246 UNION GROVE ROAD	LENOIR	NC	28645	UNION GROVE
EIDSON, JONATHAN	99 N SALISBURY STREET	RALEIGH	NC	27603	RALEIGH FIRST
ELDER, JOEL	4301 LOUISBURG ROAD	RALEIGH	NC	27604	NEW HOPE
ELLIS, DALE	626 COLONIAL DRIVE	STATESVILLE	NC	28677	NEW HOPE
ELLIS, ROBERT BENJAMIN	510 WATSON AVENUE	NEW BERN	NC	28560	NATIONAL AVENUE
ELMORE, JERRY	3547 RALEIGH STREET NORTH	ROCKY MOUNT	NC	27801	OAKDALE
ENNIS, MICHAEL	200 WHITEVILLE AVENUE	LUMBERTON	NC	28358	EAST LUMBERTON
EVANS, DEBBIE	211 E QUAILRIDGE ROAD	OXFORD	NC	27565	OXFORD
FAIRCLOTH, RICKY	306 WEST CLINTON STREET	ROSEBORO	NC	28382	ROSEBORO FIRST
FARMER, BRIAN	223 NORTH FULTON STREET	SALISBURY	NC	28144	SALISBURY FIRST
FERGUSON, ROBERT W	601 THORNTON STREET	CLINTON	NC	28328	GROVE PARK
FERRELL, NATHAN	ROUTE 2 BOX 256	LUMBERTON	NC	28358	LONG BRANCH
FLESHMAN, CHARLES	P O BOX 39	ALEXIS	NC	28006	ALEXIS
FLOWERS, JAMES	ROUTE 4 BOX 307	CLINTON	NC	28328	UNION GROVE
FLOWERS, LISA	704 GODWIN STREET	LUMBERTON	NC	28358	GODWIN HEIGHTS
FLOYD, LOUIS	2835 WEST SUGAR CREEK RD	CHARLOTTE	NC	28213	DERITA
FORD, CAM	ROUTE 5 BOX 1	OXFORD	NC	27565	MOUNT ZION
FORREST, SCOTT	P O BOX 397	BESSEMER CITY	NC	28016	BESSEMER CITY FIRST
FORRESTER, KEN	P O BOX 133	INDIAN TRAIL	NC	28079	INDIAN TRAIL FIRST
FOSTER, STEVEN	1701 POLO ROAD NW	WINSTON-SALEM	NC	27106	COLLEGE PARK
FOWLER, LINDA	3733 OGBURN AVENUE	WINSTON-SALEM	NC	27105	MINERAL SPRINGS
FOWLKES, EARL	315 SOUTH PLYMOUTH STREET	FAYETTEVILLE	NC	28301	TEMPLE
FRANCIS, MARC	1914 S MIAMI BOULEVARD	DURHAM	NC	27703	BETHESDA
FRANK, VERNON	8TH AVENUE AT 10TH STREET	CRAMERTON	NC	28032	CRAMERTON FIRST
FREDERICK, JOHN	2819 CHAPEL HILL ROAD	DURHAM	NC	27707	YATES
FREEMAN, R W	216 BRADFORD DRIVE	CHARLOTTE	NC	28208	THOMASBORO
FREEMAN, STEVE	P O BOX 25	CASTLE HAYNE	NC	28429	CASTLE HAYNE
FREEMAN, TODD	4814 ARENDELL STREET	MOREHEAD CITY	NC	28557	PARKVIEW
FRYAR, ANN	6411 BETHANIA-TOBACCOVIL	TOBACCOVILLE	NC	27050	MACEDONIA
FUGATE, JERRY	626 PLEASANT HILL DRIVE	ELKIN	NC	28621	PLEASANT HILL
FULCHER, JOHN	5904 WEST MARKET STREET	GREENSBORO	NC	27409	GUILFORD
FULKERSON, ROBERT C	2600 ROUSE ROAD	KINSTON	NC	28501	KINSTON FIRST
FULLER, LYNN	ROUTE 2 BOX 174-32	HURDLE MILLS	NC	27541	CLEMENT
FULLER, MITCHELL	ROUTE 6 BOX 473	CHAPEL HILL	NC	27514	MOUNT CARMEL
FUNDERBURKE, WOODROW	ROUTE 2 BOX 175	HICKORY	NC	28601	SPRINGS ROAD
GARBO, CARL	1130 BINGHAM DRIVE	FAYETTEVILLE	NC	28304	ARRAN LAKES
GARNER, JAMES	1504 TWAIN ROAD	GREENSBORO	NC	27405	REEDY FORK
GARNER, JOHN	ROUTE 7 BOX 627	BURLINGTON	NC	27217	ALTAMAHAW
GARRETT, ROBERT	ROUTE 16 BOX 358	STATESVILLE	NC	28677	BEULAH
GATES, GARY	911 NORTH AVENUE	BURLINGTON	NC	27217	GLEN HOPE
GIBBS, BUDDY	2817 MOUNT HARMONY CH RD	MATTHEWS	NC	28105	MOUNT HARMONY
GIBBY, JEFFREY	610 NORTH STREET	DALLAS	NC	28034	SALEM
GIBSON, DON	2315 CAMP ROTARY ROAD	GASTONIA	NC	28052	CHAPEL GROVE
GIBSON, MARIAN	3110 CLARK AVENUE	RALEIGH	NC	27607	FOREST HILLS
GIFFORD, JAMES A	P O BOX 906	HAMLET	NC	28345	HAMLET FIRST
GILBERT, DALE M	P O BOX 338	MAIDEN	NC	28650	MAIDEN FIRST
GLOVER, RONALD	502C PLUM NEARLY LANE	WILMINGTON	NC	28403	MASONBORO
GOBER, DON	P O BOX 649	AHOSKIE	NC	27910	AHOSKIE FIRST
GOOCH, MIKE	2501 LAKESHORE ROAD S	DENVER	NC	28037	WESTPORT
GOODWIN, RUSSELL	3502 VILLAGE DRIVE	FAYETTEVILLE	NC	28304	VILLAGE DRIVE
GRAVES, DICK & GINGER	4080 NORTH CENTER STREET	HICKORY	NC	28601	LAKEVIEW
GRAY, JAKE W	1223 OLD SALEM ROAD	KERNERSVILLE	NC	27284	ROBIN HOOD ROAD
GREEN, GARY	P O BOX 305	TAYLORSVILLE	NC	28681	TAYLORSVILLE FIRST
GREEN, THOMAS W	3900 PARK ROAD	CHARLOTTE	NC	28209	PARK ROAD
GREGORY, DENISE	P O BOX 31	SHILOH	NC	27974	SHILOH
GRIFFIN, MARK	P O BOX 10	OLD FORT	NC	28762	OLD FORT FIRST
GWINN, MICHAEL	ROUTE 6 BOX 103-6'	LINCOLNTON	NC	28092	CALVARY
HAFER, DAVID	92 MCDOWELL DRIVE	WAKE FOREST	NC	27587	RIDGECREST
HAIRE, REGINALD	239 13TH AVE PLACE NW #26	HICKORY	NC	28601	WEST HICKORY
HALL, HOUSTON	P O BOX 656	BLACK MOUNTAIN	NC	28711	BLACK MOUNTAIN FIRST
HALL, KEITH	P O BOX 297	COATS	NC	27521	COATS
HALL, MARK	P O BOX 936	ASHEBORO	NC	27203	ASHEBORO FIRST
HALL, ROBERT	455 STADIUM AVE	WAKE FOREST	NC	27587	OTHER THAN CHURCH
HALL, TOMMY	4921 RANDOLPH ROAD	CHARLOTTE	NC	28211	PROVIDENCE
HALLMAN, ED	1122 RICHMOND ROAD	ROCKINGHAM	NC	28379	ROBERDELL
HAM, MARLA	2909 WEST VERNON AVENUE	KINSTON	NC	28501	NEUSE
HAMRICK, RICK	P O BOX 255	POLKVILLE	NC	28136	POLKVILLE
HAMRICK, STEPHEN	21 IOTLA STREET	FRANKLIN	NC	28734	FRANKLIN FIRST
HARDIN, TONY	5029 OLD STAGE ROAD	RALEIGH	NC	27603	FELLOWSHIP
HARPER, TONY	2200 ASHLEY ROAD	CHARLOTTE	NC	28208	CALVARY
HARRELL, JOEY	2112 GIBSON AVENUE	WILMINGTON	NC	28403	GIBSON AVENUE
HARRIS, BOB	1108 CRESTVIEW DRIVE	SALISBURY	NC	28144	ROCKWELL FIRST
HARRIS, CLIFTON D	118 SOUTH PERSON STREET	RALEIGH	NC	27601	TABERNACLE
HARRIS, LEONARD	8000 DEEP RIVER ROAD	SANFORD	NC	27330	PLAT SPRINGS
HARRIS, MARK E	1174 JONESTOWN ROAD	WINSTON-SALEM	NC	27103	EDGEWOOD
HARRIS, W BRYAN	P O BOX 31046	CHARLOTTE	NC	28231	CHARLOTTE FIRST
HARTMAN, THOMAS	ROUTE 2 BOX 144	ELLENBORO	NC	28040	CORINTH
HARTZOG JR, W FULTON	P O BOX 11296	DURHAM	NC	27703	ANGIER AVENUE
HARWELL, RICK	P O BOX 608	KINGS MOUNTAIN	NC	28086	KINGS MOUNTAIN
HATCHER, BRYAN	226 NORTH MAIN STREET	WARRENTON	NC	27589	WARRENTON
HAWKINS, JULIA	ROUTE 2 BOX 722	TIMBERLAKE	NC	27583	BERRY'S GROVE
HAYMES, PEGGY A	1601 WALKER AVENUE	GREENSBORO	NC	27403	COLLEGE PARK
HAZARD, MARLENA	5524 MYRTLE GROVE ROAD	WILMINGTON	NC	28403	MYRTLE GROVE
HEATH, ROCKY	605 MAIN STREET	TARBORO	NC	27886	TARBORO FIRST
HEIL, MICHAEL	ROUTE 8 BOX 575	TAYLORSVILLE	NC	28681	BETHLEHEM
HELMS, DAVID M	P O BOX 368	SOUTHERN PINES	NC	28387	SOUTHERN PINES FIRST
HERBOLD, ED	12200 BAY LEAF CHURCH RD	RALEIGH	NC	27614	BAY LEAF
HIATT, HAL	PO BOX 481	KING	NC	27021	KING FIRST
HICKS, EDWARD	P O BOX 10009	SOUTHPORT	NC	28461	SOUTHPORT
HIGDON, TAMI	301 WEST MAIN STREET	FOREST CITY	NC	28043	FOREST CITY FIRST
HIGH, CHARLOTTE	1701 WEST FRANKLIN AVENUE	GASTONIA	NC	28052	WEST FRANKLIN AVENUE
HILL, CAROLYN	P O BOX 1467	WILSON	NC	27893	WILSON FIRST
HILL, MARK	P O BOX 442	TROY	NC	27371	TROY FIRST
HILL, PAUL	ROUTE 18 BOX 441	STATESVILLE	NC	28677	FAIRVIEW
HILL, TONYA	207 GREEN STREET	RUTHERFORDTON	NC	28139	RUTHERFORDTON SECOND
HINTON, THOMAS	110 EAST MAYNARD ROAD	CARY	NC	27511	GREENWOOD FOREST
HOLDEN, CHIP	3317 SUMMIT AVENUE	GREENSBORO	NC	27405	RANKIN
HOLLAND, ANDY	P O BOX 166	RED SPRINGS	NC	28377	RED SPRINGS FIRST
HOLLIFIELD, JEANNE	P O BOX 883	LAURINBURG	NC	28352	LAURINBURG FIRST
HOOPER, TONY	926 HAYWOOD ROAD	ASHEVILLE	NC	28806	WEST ASHEVILLE
HOPKINS, MICHAEL	408 WEST MAIN STREET	WALLACE	NC	28466	WALLACE FIRST
HORNE, LYNN	P O BOX 34	FARMVILLE	NC	27828	FARMVILLE FIRST
HOUSAM-ABBOTT, DIANE	P O BOX 30954	RALEIGH	NC	27612	CRABTREE VALLEY
HOUSER, DAVID	ROUTE 4 BOX 12	GRANITE FALLS	NC	28630	HARRIS CHAPEL
HUGHES, RODNEY ALEXANDER	P O BOX 215	PRINCETON	NC	27569	PRINCETON
HUMMEL, JOEL	SEBTS BOX 3372	WAKE FOREST	NC	27587	GOOD HOPE G
HUNEYCUTT, TERRY	2749 EASTWAY DRIVE	CHARLOTTE	NC	28205	EASTWAY
HUNSLEY, PHYLLIS	HOWARD STREET AT 4TH AVE	CHADBOURN	NC	28431	CHADBOURN
HUTCHINS, DAVID	4912 HIGHWAY 73 EAST	CONCORD	NC	28025	GLORIETA
HYDER, JERRY	403 RUTLEDGE DRIVE	HENDERSONVILLE	NC	28739	MUD CREEK
ISAACS, MICHAEL ALAN	P O BOX 663	HUDSON	NC	28638	HUDSON FIRST
JACKSON, RICHARD	6TH ST AT NORTHWEST BLVD	NEWTON	NC	28658	NEWTON FIRST
JARRELL JR, WOODROW W	P O BOX 218	MARS HILL	NC	28754	MARS HILL
JEANS JR, COY	ROUTE 1 BOX 233	OLD FORT	NC	28762	GREENLEE

JENKINS, DANA	ROUTE 1 BOX 537-B	GROVER	NC	28073	PATTERSON SPRINGS
JOHNS, LEWIS E	936 JACKSON STREET	ROANOKE RAPIDS	NC	27870	ROSEMARY
JOHNSON, ANN	7825 OLD STAGE ROAD	RALEIGH	NC	27603	
JOHNSON, EDDIE	6767 HILLSBOROUGH STREET	RALEIGH	NC	27606	EPHESUS
JOHNSON, JEFF	ROUTE 4 BOX 402-A	WADESBORO	NC	28170	FALL BRANCH
JOHNSON, JEFF	200 SOUTH CHURCH STREET	ROCKY MOUNT	NC	27804	ROCKY MOUNT FIRST
JOHNSON, MICHAEL	P O DRAWER 1024	SLYVA	NC	28779	SYLVA FIRST
JONES, MARK	P O BOX 917	BOILING SPRINGS	NC	28017	BOILING SPRINGS
JONES, SHEREE	1987 OLD SALISBURY ROAD	WINSTON-SALEM	NC	27127	GRIFFITH
JORDAN, RICK	1246 SECOND STREET NE	HICKORY	NC	28601	VIEWMONT
JOYNER, BETH	P O BOX 425	BURNSVILLE	NC	28714	BURNSVILLE FIRST
JOYNER, DONALD	ROUTE 2 BOX 52B	MOYOCK	NC	27958	PROVIDENCE
KEATON, DEBORAH	P O BOX 1066	ABERDEEN	NC	28315	ABERDEEN FIRST
KEGLEY, STEVE	P O BOX 477	FRANKLINTON	NC	27525	FRANKLINTON
KELLY, STEVE	3901 RAEFORD ROAD	FAYETTEVILLE	NC	28304	GRACE
KELLY, TOMMY	1801 MARKET STREET	WILMINGTON	NC	28403	TEMPLE
KERLEY, TRACY	300 SOUTH MAIN STREET	MOUNT HOLLY	NC	28120	MOUNT HOLLY FIRST
KIDD, MYRON	714 NORTH MAIN STREET	MOUNT AIRY	NC	27030	MOUNT AIRY FIRST
KIEHM, RONALD I	P O BOX 618	ELKIN	NC	28621	ELKIN FIRST
KILBY, ROY L	ROUTE 3 BOX 336	CANTON	NC	28716	BETHEL
KING, LARRY	500 MELODY LANE	SHELBY	NC	28150	WESTVIEW
KNIGHT, JIM	ROUTE 5 BOX 688	DURHAM	NC	27704	PLAINVIEW
LACKEY, SHIRLEY	ROUTE 2 BOX 194	STONY POINT	NC	28678	STONY POINT
LAMB, STEPHEN	2317 SUNSET ROAD	CHARLOTTE	NC	28216	SUNSET ROAD
LANCASTER, BONNIE JOY	312 LOCUST STREET	KANNAPOLIS	NC	28081	NORTH KANNAPOLIS
LANCASTER, JAMES	700 WAYSIDE DRIVE	WINSTON-SALEM	NC	27107	OAKLAWN
LANEY, KEITH	P O BOX 495	MONROE	NC	28110	OAKLAND
LANKFORD, VAN	P O BOX 423	WADESBORO	NC	28170	WADESBORO FIRST
LARSON, TERRY	P O BOX 7096	GREENSBORO	NC	27407	GATE CITY
LAYTON, M/M TERRY	ROUTE 4 BOX 105	RUTHERFORDTON	NC	28139	GRAYS CREEK
LEDFORD, JULIA	P O BOX 185	ROLESVILLE	NC	27571	ROLESVILLE
LEE, THOMAS JAY	903 ERWIN ROAD	DUNN	NC	28334	DUNN FIRST
LEWIS, BUFORD	2201 HENDERSON AVENUE	NEW BERN	NC	28560	TEMPLE
LINDEMAN, DAVID M	1203 MAGNOLIA STREET	GREENSBORO	NC	27401	MAGNOLIA STREET
LINDER, CHUCK	ROUTE 2 BOX 285	WENDELL	NC	27591	BETHANY
LINDSAY, KEM ALLEN	828 NINTH AVENUE NE	HICKORY	NC	28601	HIGHLAND
LITTLE, GRAY	P O BOX 285	GARNER	NC	27529	GARNER FIRST
LOLLEY, TIM	P O BOX 1510	NEW BERN	NC	28560	TABERNACLE
LONG, JANET	P O BOX 1538	GOLDSBORO	NC	27530	GOLDSBORO FIRST
LONG, JEFF	P O BOX 2991	HICKORY	NC	28603	MOUNTAIN VIEW
LONG, MICHAEL G	ROUTE 1 BOX 48-K	CHINA GROVE	NC	28023	CHINA GROVE FIRST
LOTT, JR JOHN	ROUTE 1 BOX 437A	BLADENBORO	NC	28320	GALEED
LUNDBERG, GREG	202 NORTH SECOND STREET	ALBEMARLE	NC	28001	ALBEMARLE FIRST
LYNN, WILLIAM	ROUTE 1 BOX 308	KINGS MOUNTAIN	NC	28086	OAK VIEW
MACON, MICHAEL W	4700 WRIGHTSVILLE AVENUE	WILMINGTON	NC	28403	WINTER PARK
MARLOWE, MITCH	P O BOX 248	MATTHEWS	NC	28106	MATTHEWS FIRST
MARTIN, BAINE	P O BOX 308	MORGANTON	NC	28655	DREXEL FIRST
MARTIN, CARL	222 MIDLAND ROAD	DURHAM	NC	27712	RIDGECREST
MARTIN, SID	ROUTE 2 BOX 341	OAKBORO	NC	28129	LOCUST FIRST
MATAIS, PHILLIPPA SMITH	788 CHARLESTON DRIVE	KERNERSVILLE	NC	27284	KERNERSVILLE FIRST
MAULDIN, RUSSELL	704 ARLINGTON STREET	ROCKY MOUNT	NC	27801	ARLINGTON STREET
MAULDIN, TOM	113 COVINGTON STREET	WADESBORO	NC	28170	MOUNT BEULAH
MAXEY, R NEIL	P O BOX 552	WALNUT COVE	NC	27052	WALNUT COVE FIRST
MCCALL, RANDY	703 BUICK AVENUE	KANNAPOLIS	NC	28081	CALVARY
MCCORD, JIM	P O BOX 207	VALDESE	NC	28690	MOUNT CALVARY
MCCOY, TERRY	P O BOX 237	LELAND	NC	28451	LELANJ
MCDUFFIE, DENNIS	P O BOX 458	CAROLEEN	NC	28019	CAROLEEN
MCELREATH, BRENDA	777 TUNNEL ROAD	ASHEVILLE	NC	28805	BEVERLY HILLS
MCELREATH, LARRY	ROUTE 2 BOX 252	RANDLEMAN	NC	27317	BALFOUR
MCGINNIS, JOHN	221 SOUTH QUEEN STREET	WINDSOR	NC	27983	CASHIE
MCKEE, MIKE	5000 COUNTRY CLUB ROAD	WINSTON-SALEM	NC	27104	CALVARY
MCKINNA, GARY	1403 WEST FRONT STREET	STATESVILLE	NC	28677	FRONT STREET
MCLEAN, STEVE	2501 NORTH COLLEGE ROAD	WILMINGTON	NC	28405	MURRAY MEMORIAL
MCNEILL, KENNETH	700 NORTH ASHE AVENUE	DUNN	NC	28334	WESTFIELD
MCSWAIN, MAUREEN	3800 HILLCREST DRIVE	RALEIGH	NC	27610	HILLCREST
MEJIA, ISAIAH	2301 ROCKY RIVER ROAD N	MONROE	NC	28110	SHILOH
MERIWETHER, STEVEN H	330 KNOLLWOOD STREET	WINSTON-SALEM	NC	27104	KNOLLWOOD
MEURER, BRUCE	408 WHITE STREET	HENDERSONVILLE	NC	28739	WEST HENDERSONVILLE
MIDGETT, VANCE	423 NORTH 23RD STREET	WILMINGTON	NC	28405	CALVARY
MILLER, RICHARD	415 GREENWAY ROAD	BOONE	NC	28607	GREENWAY
MITCHELL, GARRY	ROUTE 1 BOX 301	CHERRYVILLE	NC	28021	WACO
MOBLEY, JEFF	502 JORDAN STREET	WILSON	NC	27893	FIVE POINTS
MORGAN, EDDIE	5 OAK STREET	ASHEVILLE	NC	28801	ASHEVILLE FIRST
MORGAN, JAMES	3839 SWEETEN CREEK ROAD	ARDEN	NC	28704	ARDEN FIRST
MOSELEY, CARSON EARL	150 WESTWOOD PLACE	ASHEVILLE	NC	28806	WESTWOOD
MOSTELLER, WESLEY	ROUTE 2	BOONVILLE	NC	27011	WEST YADKIN
MOTLEY, MIKE	2706 GREENCREST LANE	STATESVILLE	NC	28677	BRISTOL DRIVE
MYERS, CHRISTOPHER	P O BOX 547	WEAVERVILLE	NC	28787	WEAVERVILLE FIRST
MYNARD, JAMES	518 FOURTH STREET	HAMLET	NC	28345	HAMLET SECOND
NATIONS, LARRY	ROUTE 2 BOX 104	WHITTIER	NC	28789	OLD SAVANNAH
NEELY, H LAWTON	606 SOUTH DEKALB STREET	SHELBY	NC	28150	BETHEL
NEWSOME, FRANK	1501 SUNSET AVENUE	ROCKY MOUNT	NC	27801	LAKESIDE
NEWTON, HENRY	5011 LIBERTY ROAD	GREENSBORO	NC	27406	SOUTHEAST
NICHOLAS, NATALIE	4855 ALBERMARLE ROAD	CHARLOTTE	NC	28205	EASTERN HILLS
NIGHBERT, WARREN	P O BOX 2259	HENDERSONVILLE	NC	28793	FRENCH BROAD
NIX, BOBBY	P O BOX 181	GARNER	NC	27529	AVERSBORO ROAD
NORMAN, CHRIS W	1501 PEACE HAVEN ROAD	WINSTON-SALEM	NC	27104	PEACE HAVEN
ODOM, JANICE	1801 HILLSBOROUGH STREET	RALEIGH	NC	27605	PULLEN MEMORIAL
ODOM, KAYCEE	7200 PROVIDENCE ROAD	CHARLOTTE	NC	28226	CANDLEWYCK
OGBURN, TOM	ROUTE 1 BOX 176	MORRISVILLE	NC	27560	GOOD HOPE W
OLDS, JEFFREY	4101 HIGHWAY 64-70 SW	HICKORY	NC	28601	CENTRAL
OLIVER, ANDY	ROUTE 3 BOX 155	KING	NC	27021	MOUNT OLIVE
OTTO, CHRIS	3500 EDWARDS MILL ROAD	RALEIGH	NC	27612	MOUNT PLIVET
OWEN, CHARLIE	ROUTE 2 BOX 387	KINGS MOUNTAIN	NC	28086	BETHLEHEM
PAGE, EDWARD	4816 UNION ROAD	GASTONIA	NC	28054	SANDY PLAINS
PARKER, FLOYD	416 SOUTH FRANKLIN ROAD	MOUNT AIRY	NC	27030	CALVARY
PARKER, RONNIE	5037 MONROE ROAD	CHARLOTTE	NC	28205	OAKHURST
PARKER, STEVE	1415 HOLLOWAY STREET	DURHAM	NC	27703	HOLLOWAY STREET
PARRISH, SUSAN	P O BOX 805	REIDSVILLE	NC	27320	BAPTIST TEMPLE
PATTERSON, HUGH	ROUTE 3 BOX 272	ARDEN	NC	28704	SOUTH BUNCOMBE
PATTERSON, RUSSELL	124 HORSLEY AVENUE	BELMONT	NC	28012	SOUTH POINT
PAYNE, DOREEN	ROUTE 2 BOX 186	SHELBY	NC	28150	FLINT HILL
PEARCE, JIM	312 FIFTH AVENE WEST	HENDERSONVILLE	NC	28739	HENDERSONVILLE FIRST
PERRY, MIKE	200 N KING CHARLES ROAD	RALEIGH	NC	27610	LONGVIEW
PETERSON, VERN	P O BOX 5443	GREENSBORO	NC	27403	GREENSBORO FIRST
PETTY, NANCY	1615-A OBERLIN ROAD	RALEIGH	NC	27608	SAINT JOHNS
PHELPS, CHRIS	P O BOX 219	MONROE	NC	28110	MONROE FIRST
PHILLIPS JR, GLENN	70 TERRACE AVENUE	HENDERSON	NC	27536	HENDERSON FIRST
PHILLIPS, DENNIS	101 NORTH MAIN STREET	KANNAPOLIS	NC	28081	KANNAPOLIS FIRST
PHILLIPS, LEWIS	390 NORTH MAIN STREET	MOCKSVILLE	NC	27028	MOCKSVILLE FIRST
PITTS, DEBBIE	P O BOX 400	SUMMERFIELD	NC	27358	SUMMERFIELD FIRST
PITTS, MARK	P O BOX 419	MOORESVILLE	NC	28115	MOORESVILLE FIRST
PLEASANT, ROSE	P O BOX 203	MOUNT OLIVE	NC	28365	MOUNT OLIVE FIRST
PLESS, RISA	P O BOX 327	STONY POINT	NC	28678	TEMPLE
PLESS, THOMAS L	6411 SHARON ROAD	CHARLOTTE	NC	28210	SHARON
PLUMMER, JIM	1101 CENTRAL DRIVE	CONCORD	NC	28025	PARKWOOD

PREVATTE, RON	6850 MONROE ROAD	CHARLOTTE	NC	28212	EAST
PRUETTE, KAREN W	ROUTE 5 BOX 315A	HIGH POINT	NC	27263	PILOT VIEW
REAVIS, KEVIN	P O DRAWER F	NEWPORT	NC	28570	NEWPORT
RECKART, WILL	1118 AIRPORT ROAD	ROCKINGHAM	NC	28379	CALVARY
REICH, WAYNE	4800 W FRIENDLY AVENUE	GREENSBORO	NC	27410	FRIENDLY AVENUE
REID, BUDDY	303 ROTARY DRIVE NORTH	HIGH POINT	NC	27260	GREEN STREET
REULE, DEAN	P O BOX 176	NEWELL	NC	28216	NEWELL
REYNER, SHAY	9225 LEESVILLE ROAD	RALEIGH	NC	27609	PROVIDENCE
REYNOLDS, NH	BOX 64-A	NORMAN	NC	28367	PINE GROVE
RICE, R MICHAEL	P O BOX 53237	FAYETTEVILLE	NC	28305	SNYDER MEMORIAL
RICHARDS, JOHNNY	ROUTE 1 BOX 311-A	HENDERSON	NC	27536	NEW SANDY CREEK
RICHARDSON, RON	3315 E GEER STREET	DURHAM	NC	27704	GORMAN
RICHEY, G ALAN	P O BOX 45B	NORTH WILKESBORO	NC	28659	NORTH WILKESBORO FIRST
RIDDLE, BRAD	P O BOX 546	NAPLES	NC	28760	NAPLES
RIDLEY, DAVID	4622 NATIONS FORD ROAD	CHARLOTTE	NC	28217	
ROBERTS, C JEFFERY	4815 SIX FORKS ROAD	RALEIGH	NC	27609	TRINITY
ROGERS, TEDDY	136 WOODLAND DRIVE	WAYNESVILLE	NC	28786	EAST WAYNESVILLE
ROGERS, WAYNE	1417 CLIFTON STREET	RALEIGH	NC	27604	TEMPLE
ROGERSON, DANNY	1823 DARIAN DRIVE	ELIZABETH CITY	NC	27909	BLACKWELL MEMORIAL
ROSS, BERT	1B06 MERRITT DRIVE	GREENSBORO	NC	27407	HUNTER HILLS
ROWE, BEN	ROUTE 2 BOX 369	HIGH POINT	NC	27260	ABBOTTS CREEK
ROYAL, WANDA	P O BOX 297	LILLINGTON	NC	27546	LILLINGTON
RUSSELL, BUD	ROUTE 4 BOX 398	BOONE	NC	28607	MOUNT VERNON
RUSSELL, DAVID	12701 IDLEWILD ROAD	MATTHEWS	NC	28105	IDLEWILD
SANDIFER, DAN	P O BOX 6006	CHARLOTTE	NC	28207	MYERS PARK
SAUNDERS, JIM	2719 RICHARD STREET	GREENSBORO	NC	27405	LANKFORD MEMORIAL
SAUSEDO, KEN	ROUTE 3 BOX 92	SPRUCE PINE	NC	28777	GRASSY CREEK
SCARBOROUGH, JIM	2011 RIDGE ROAD	RALEIGH	NC	27607	RIDGE ROAD
SCHIRMER, DUNCAN	P O BOX 209	SMITHFIELD	NC	27577	SMITHFIELD FIRST
SCHUSZLER, FRED	P O DRAWER 459	MORGANTON	NC	28655	MORGANTON FIRST
SCOTT, ALLEN	202 MCGILL AVENUE	CONCORD	NC	28025	MCGILL AVENUE
SELF, SANDI	202 SUMMITT AVENUE	SANFORD	NC	27330	SANFORD FIRST
SELLERS, KEITH	P O BOX 714	MOREHEAD CITY	NC	28557	MOREHEAD CITY FIRST
SHAW, ROBERT	1729 EAST GARRISON BLVD	GASTONIA	NC	28054	PARKWOOD
SHEAFFER, PAUL	P O BOX 906	TAYLORSVILLE	NC	28681	EAST TAYLORSVILLE
SHERRON, RANDY	2225 S FAYETTEVILLE ST	ASHEBORO	NC	27203	OAKHURST
SHIELDS, LADELL	123 BEAVER DAM CHURCH RD	SHELBY	NC	28150	BEAVER DAM
SIMMONS, ROBERT A	P O BOX 29	CLEMMONS	NC	27012	CLEMMONS FIRST
SMITH, ANNA DEAN	ROUTE 1 BOX 112	HUDSON	NC	28638	MOUNTAIN GROVE
SMITH, FRANK	405 NORTH MAIN STREET	HIGH POINT	NC	27260	HIGH POINT FIRST
SMITH, GREG	7921 SAM FURR ROAD	HUNTERSVILLE	NC	2807B	LAKE NORMAN
SMITH, JIM	LIVE OAK AND ANDERSON STS	TABOR CITY	NC	28463	TABOR CITY
SMITH, KAREN	1519 MILLBROOK ROAD	RALEIGH	NC	27609	MILLBROOK
SMITH, KEITH	B03 SOWERS STREET	STATESVILLE	NC	28677	DIAMOND HILL
SMITH, LANNY	ROUTE 4 BOX 164	MORGANTON	NC	28655	MOUNT HOME
SMITH, RAMON	105 EAST WALKER STREET	EAST FLAT ROCK	NC	28726	EAST FLAT ROCK FIRST
SMITH, TERRY	4901 STATESVILLE ROAD	CHARLOTTE	NC	28213	STATESVILLE AVENUE
SNAPP, PHILIP L	P O BOX 940	FUQUAY-VARINA	NC	27526	FUQUAY-VARINA
SNYDER, DAN	P O BOX 38	SWANNANOA	NC	28778	SWANNANOA FIRST
SNYDER, RICK	ROUTE 1 BOX 952	KNIGHTDALE	NC	27545	BETHLEHEM
SPARGER, KATHY	313 SOWERS FERRY	SALISBURY	NC	28144	OAKDALE
SPARKS, ROBERT	P O BOX 839	RUTHERFORDTON	NC	28139	RUTHERFORDTON FIRST
SPEAR, TIM	7600 FALLS OF NEUSE ROAD	RALEIGH	NC	27615	MOUNT VERNON
SPENCE, STANLEY	114 NORTH CHURCH STREET	GASTONIA	NC	28054	EAST GASTONIA
SPIVA, RANDALL	425B OLD LEXINGTON ROAD	WINSTON-SALEM	NC	27107	NEW FRIENDSHIP
ST JOHN, EDWARD	P O BOX 326	ETOWAH	NC	28729	ETOWAH
STAFFORD, DONNA	2897 PITTS SCHOOL ROAD	HARRISBURG	NC	28075	PITTS
STAINBACK, PRESTON	505 ENGLWOOD DRIVE	ROCKY MOUNT	NC	27801	ENGLEWOOD
STEGALL, CINDY	1212 ICEMORLEE STREET	MONROE	NC	28110	WEST MONROE
STEWART, RANDY	ROUTE 2 BOX 590	THOMASVILLE	NC	27360	LIBERTY
STILES, SANDY	126 NORTH MAIN STREET	KERNERSVILLE	NC	27284	MAIN STREET
STOUT, PEGGY	P O BOX 643	CONCORD	NC	28025	CONCORD FIRST
STRICKLAND, LOUIS	109 WEST CHURCH STREET	WILLIAMSTON	NC	27892	MEMORIAL W
STROM, ROBERT A	P O BOX 691	ELLENBORO	NC	28040	BETHEL
TAGLIARINI, JOHN A	P O BOX 7	MURPHY	NC	28906	MURPHY FIRST
TALLEY, BOB	P O BOX 26B6	BURLINGTON	NC	27215	BURLINGTON FIRST
TALTON JR, G TYLER	P O BOX 5507	WINSTON-SALEM	NC	27113	ARDMORE
TAMER, VICKI B	BOX 7326 REYNOLDA STATION	WINSTON-SALEM	NC	27109	WAKE FOREST
TATE, MARTHA	ROUTE 4 BOX 652	MARION	NC	28752	PLEASANT GARDENS
TAYLOR, ALAN	1004 NORTH MANGUM STREET	DURHAM	NC	27701	GRACE
TAYLOR, EDDIE	3700 LAKE WHEELER ROAD	RALEIGH	NC	27603	INWOOD
TAYLOR, RICHARD	P O BOX 356	CLYDE	NC	28721	CLYDE FIRST
TAYLOR, STEVE	P O BOX 567	CANTON	NC	28716	CANTON FIRST
THOMAS, LARRY	30 STATE MAINTENANCE ROAD	MARS HILL	NC	28754	SUNRISE
THOMPSON, CHARLES	P O BOX 66	APEX	NC	27502	APEX
THOMPSON, DOUG	6181 RAMSEY STREET	FAYETTEVILLE	NC	28301	CEDAR FALLS
THOMPSON, LARRY	422 LIBERTY DRIVE	THOMASVILLE	NC	27360	CAROLINA MEMORIAL
THOMPSON, RON	108 TRAIL ONE	BURLINGTON	NC	27215	GROVE PARK
TILLEY, DANIEL	ROUTE 3 BOX 189	KNIGHTDALE	NC	27545	GREEN PINES
TOBIN, MARTY	6450 TUCKASEEGEE ROAD	CHARLOTTE	NC	28214	MULBERRY
TOBIN, TRAVIS	P O BOX 157	PLEASANT GARDEN	NC	27313	PLEASANT GARDEN
TODD, RALEIGH	SOUTH THOMPSON STREET	WHITEVILLE	NC	28472	TRINITY
TOMBLIN, HAYWARD	504 RICE CIRCLE	WAKE FOREST	NC	27587	OAK GROVE
TRIPLETT, TODD	1703 EAST LAUREL STREET	GOLDSBORO	NC	27530	MADISON AVENUE
TYSON, MARSHALL	P O BOX 35	CLAYTON	NC	27520	CLAYTON FIRST
UNDERWOOD, ROGER	FIFTH AND SPRUCE STREETS	WINSTON-SALEM	NC	27101	WINSTON-SALEM FIRST
UNDERWOOD, STEPHEN	231 CENTRAL BOULEVARD	WILMINGTON	NC	28401	SUNSET PARK
VAUGHN, BRETT	412 NORTH MADISON STREET	WHITEVILLE	NC	28472	WHITEVILLE FIRST
VESS, DAVID	P O DRAWER 1325	ELIZABETH CITY	NC	27909	CORINTH
VIGUS, DON	15 N 5TH STREET	WILMINGTON	NC	28401	WILMINGTON FIRST
VOGLER, BEN	5505 BECKS CHURCH ROAD	WINSTON-SALEM	NC	27106	BECKS
VONFELDT, DEAN	P O BOX 98	GASTONIA	NC	28053	GASTONIA FIRST
VOYLES, PATSY	P O BOX 21	KNIGHTDALE	NC	27545	KNIGHTDALE
WACKERHAGEN, DAN	ELIZABETH AVENUE	WAKE FOREST	NC	27587	GLEN ROYAL
WADDELL, EDDIE	ROUTE 3 BOX 139	WAKE FOREST	NC	27587	WOODLAND
WALDRIP, CAROL	P O BOX 427	ANDREWS	NC	28901	ANDREWS FIRST
WALKER, BROOKS	ROUTE 3 BOX 282	LENOIR	NC	28645	NORTH CATAWBA
WALLACE, CARSON	913 LOG CABIN ROAD	CHARLOTTE	NC	28213	CHRISTIAN FAMILY
WALLACE, SHELL	55 BETHEL CHURCH ROAD	MARION	NC	28752	BETHEL
WARD, ROGER	980 HENDERSONVILLE ROAD	ASHEVILLE	NC	28803	BILTMORE
WARREN, BROOKS	1601 ATHENS DRIVE	RALEIGH	NC	27606	ATHENS DRIVE
WELCH, DAVID	347 EAST KING STREET	BOONE	NC	28607	BOONE FIRST
WELLS, JUDY	3401 HIGHWAY 42 WEST	CLAYTON	NC	27520	BETHESDA
WHISNAND, JOHN	ROUTE 9 BOX 460	LUMBERTON	NC	28358	ANTIOCH
WHITE, DELORES	ROUTE 4 BOX 182-A	KINGS MOUNTAIN	NC	28086	MACEDONIA
WICKHAM, RAYMOND	6767 HILLSBOROUGH STREET	RALEIGH	NC	27606	EPHESUS
WILKINSON, TOMMY	1201 AVERSBORO ROAD	GARNER	NC	27529	HIGHLAND
WILLARD, JOSEPH	ROUTE 11 BOX 439	MORGANTON	NC	28655	PLEASANT HILL
WILLIAMS, DAVID	2500 NEW BERN AVENUE	RALEIGH	NC	27610	CALVARY
WILLIAMS, TERRY P	P O BOX 209	MADISON	NC	27025	MADISON FIRST
WILLIAMS, TRUETT	4007 HOLT SCHOOL ROAD	DURHAM	NC	27704	HOMESTEAD HEIGHT
WILSON, CHARLES	ROUTE 1 BOX 246	LITTLETON	NC	27850	BEAR SWAMP
WILSON, KAREN	P O BOX 492	NEWLAND	NC	28657	NEWLAND FIRST
WILSON, KEVIN	1900 QUEENS ROAD	KINSTON	NC	28501	SPILMAN MEMORIAL
WILSON, SUSAN	1165 WYKE ROAD	SHELBY	NC	28150	EASTSIDE KM
WILSON, TOMMY	P O BOX 436	LEXINGTON	NC	27292	LEXINGTON FIRST

WINKLER, KENT	218 S ACADEMY STREET	CARY	NC	27511	CARY FIRST
WOOLBRIGHT, MIKE	P O BOX 256	MOUNT HOLLY	NC	28120	UNITY B
WORLEY, ROGER	817 SOUTH MAIN STREET	SALISBURY	NC	28144	STALLINGS MEMORIAL
WORRELL, DARBY	101 BARBARA AVENUE	JACKSONVILLE	NC	28540	ENON CHAPEL
WRAY, TOM	ROUTE 10 BOX 1432	LEXINGTON	NC	27293	WELCOME FIRST
WRIGHT, JOEL	2401 EDGEWOOD DRIVE	HIGH POINT	NC	27260	HILLIARD MEMORIAL
WRING, ROBERT	ROUTE 2 BOX 35A	ROCKY POINT	NC	28457	ROCKY POINT
WYATT, RONALD	2616 SOUTH CHURCH STREET	ROCKY MOUNT	NC	27803	SOUTHSIDE
YOUTH LEADER	ROUTE 1 BOX 147L	BEAUFORT	NC	28516	CALVARY
YOUTH LEADER	P O BOX 1463	NEW BERN	NC	28560	NEW BERN FIRST
YOUTH LEADER	P O BOX 705	SHALLOTTE	NC	28459	JENNIES BRANCH
YOUTH LEADER	806 KLUTTZ STREET	KANNAPOLIS	NC	28081	LAKEWOOD
YOUTH LEADER	500 FAET STREET NW	VALDESE	NC	28690	VALDESE FIRST
YOUTH LEADER	701 LITTLEJOHN STREET	GASTONIA	NC	28052	TEMPLE
YOUTH LEADER	482 N MYRTLE SCHOOL ROAD	GASTONIA	NC	28052	UNITY G
YOUTH LEADER	ROUTE 8 BOX 200	THOMASVILLE	NC	27360	RICH FORK
YOUTH LEADER	7835 MATTHEWS-MINT ROAD	CHARLOTTE	NC	28212	MINT HILL
YOUTH LEADER	501 ANNE STREET	JACKSONVILLE	NC	28540	JACKSONVILLE FIRST
YOUTH LEADER	P O BOX 953	FAYETTEVILLE	NC	28302	FAYETTEVILLE SECOND
YOUTH LEADER	1411 BENJAMIN PARKWAY	GREENSBORO	NC	27408	PARKWAY
YOUTH LEADER	407 PETREE ROAD	WINSTON-SALEM	NC	27106	NORTHWEST
YOUTH LEADER	2100 NOBLE ROAD	RALEIGH	NC	27608	EMMANUEL
YOUTH LEADER	ROUTE 3 BOX 297	APEX	NC	27502	OLIVE CHAPEL
YOUTH LEADER	10005 LAKE WHEELER ROAD	RALEIGH	NC	27603	PLEASANT GROVE
YOUTH LEADER	113 NORTH HARVEY STREET	WASHINGTON	NC	27889	WASHINGTON FIRST
YOUTH LEADER	316 WEST 21ST STREET	NEWTON	NC	28658	NORTH NEWTON
YOUTH LEADER	3310 MAIN AVENUE NW	HICKORY	NC	28601	PENELOPE
YOUTH LEADER	3102 GUESS ROAD	DURHAM	NC	27705	GUESS ROAD

Church Secretaries

NAME	ADDRESS	CITY	STATE	ZIP	CHURCH NAME
ABERNATHY, LOUISE	911 CARBON CITY ROAD	MORGANTON	NC	28655	CALVIN HEIGHTS
ABEYOUNIS, ELLEN	P O BOX 293	BETHEL	NC	27812	BETHEL
ADAMS, BONNIE	4921 RANDOLPH ROAD	CHARLOTTE	NC	28211	PROVIDENCE
ADAMS, DORIS	106 FISHER STREET	SAINT PAULS	NC	28384	SAINT PAULS FIRST
ADAMS, HENRIETTA	ROUTE 3 BOX 120	DENTON	NC	27239	OAKHURST
ADAMS, HILDA	512 LINDSEY STREET	REIDSVILLE	NC	27320	REIDSVILLE FIRST
ADAMS, MRS CHARLIE	806 CAROLINA AVENUE NORTH	STATESVILLE	NC	28677	HEBRON
ADAMS, TONI	100 SOUTH COLUMBIA STREET	CHAPEL HILL	NC	27514	UNIVERSITY
AINSWORTH, KATHY	717 WEST AVENUE	WADESBORO	NC	28170	NORTH WADESBORO
ALDRIDGE, NELL S	P O BOX 246	CROSSNORE	NC	28616	CROSSNORE FIRST
ALEXANDER, JUNE	6850 MONROE ROAD	CHARLOTTE	NC	28212	EAST
ALEXANDER, NANCY	3310 MAIN AVENUE NW	HICKORY	NC	28601	PENELOPE
ALFORD, JEAN	5449 HIGHWAY 581	GOLDSBORO	NC	27530	ROSEWOOD FIRST
ALFORD, RUTH	P O BOX 265	FAIRMONT	NC	28340	FAIRMONT FIRST
ALLEN, ANN	P O BOX 416	ERWIN	NC	28339	EAST ERWIN
ALLEN, MRS RONNIE	ROUTE 4 BOX 153	CANTON	NC	28716	CALVARY
ALLEN, PEARL	602 WAKELAND DRIVE	GARNER	NC	27529	NEW BETHEL J
ALLEN, SHERRY	P O BOX 363	ELLENBORO	NC	28040	CONCORD
ALLISON, LINDA	ROUTE 2 BOX 276	CANDLER	NC	28715	NEW MORGAN HILL
ALLISON, LYNDA B	39 CAPPS ROAD	PISGAH FOREST	NC	28768	TURKEY CREEK
ALLRED, RACHEL	258 WHITE PINES C CLUB RD	MOUNT AIRY	NC	27030	MOUNT CARMEL
ALMOND, TERESA	5031 LACEWOOD COURT	CONCORD	NC	28025	GLORIETA
ALPHIN, MRS WILLIAM	ROUTE 3	LAGRANGE	NC	28551	LA GRANGE FIRST
ANDERSON, DIANE	316 WEST 21ST STREET	NEWTON	NC	28658	NORTH NEWTON
ANDERSON, JOAN	1225 GORMAN BRIDGE ROAD	ASHEVILLE	NC	28806	NEWBRIDGE
ANDERSON, MARGARET	P O BOX 960	MILLERS CREEK	NC	28659	HARMONY
ANDERSON, MARIANNE	42 LISK AVENUE	CONCORD	NC	28025	BETHLEHEM
ANDERSON, MARLENE	8780 LAZY RIDGE LANE	CONCORD	NC	28025	HARRISBURG
ANDREWS, IDONIA	ROUTE 3 BOX 851	WASHINGTON	NC	27889	WEST END WA
ANGEL, MRS GUY	312 JAMES LOOP	WAYNESVILLE	NC	28786	RATCLIFFE COVE
ANTHONY, LUCILLE	911 SOUTH MARIETTA STREET	GASTONIA	NC	28054	SOUTH MARIETTA STREET
ARMSTRONG, JEANETTE	ROUTE 8 BOX 322	LINCOLNTON	NC	28092	DAVID MEMORIAL
ARRINGTON, DONALD B	ROUTE 3 BOX 247	CLYDE	NC	28721	PANTHER CREEK
ARROWOOD, EDITH	P O BOX 38	BARNARDSVILLE	NC	28709	BARNARDSVILLE
ASBY, MILDRED	83 TRIMONT LAKE ROAD	FRANKLIN	NC	28734	IOTLA
ASHLEY, ANN	ROUTE 3 BOX 481	WILKESBORO	NC	28697	CUB CREEK
ASHWORTH, SANDRA	ROUTE 2 BOX 630-A	DUNN	NC	28334	DUNN SECOND
ATKINSON, BARBARA	414 CLEVELAND STREET	DURHAM	NC	27701	DURHAM FIRST
AUSTIN, JOAN	203 SHUPING STREET	MORGANTON	NC	28655	PLEASANT VIEW
AUSTIN, MRS JOE	26 MEADOWBROOK DRIVE	CANDLER	NC	28715	DELLWOOD
AVERITTE, PEGGY	ROUTE 1 BOX 224	PARKTON	NC	28371	GREEN SPRINGS
AYERS, TERRI	ROUTE 2 BOX 1158	BURNSVILLE	NC	28714	SPRUCE PINE FIRST
BAILEY, HAZEL	ROUTE 12 BOX 110	HICKORY	NC	28601	CENTRAL
BAILEY, KAREN	ROUTE 3 BOX 341-B	FOREST CITY	NC	28043	MAIN STREET
BAILEY, MARY JANE	ROUTE 3 BOX 192-G	BREVARD	NC	28712	TEMPLE
BAILEY, ROSEMARY	304 ROBINHOOD ROAD	GREENVILLE	NC	27834	ARLINGTON STREET
BAITY, ROBERT	3421 EAST BROAD STREET	STATESVILLE	NC	28677	GAY'S CHAPEL
BAKER, ELAINE	ROUTE 3	WADESBORO	NC	28170	DEEP CREEK
BAKER, PATRICIA	226 NORTH MAIN STREET	WARRENTON	NC	27589	WARRENTON
BALL, GERALDINE	2258 WILKINS STREET	BURLINGTON	NC	27215	EASTLAWN
BALL, LAURIE	ROUTE 5 BOX 54	HENDERSON	NC	27536	UNITY
BALLEW, ANNE	P O BOX 297	WACO	NC	28169	WACO
BANKS, PAT	3710 WOODSIDE DRIVE	SANFORD	NC	27330	EPHESUS
BARBEE, MRS MCCHORD	ROUTE 1 BOX 120	OAKBORO	NC	28129	BARBEES GROVE
BARBER, NATALIE	4100 NORTH O'HENRY BLVD	GREENSBORO	NC	27405	RANKIN
BARBER, NATALIE M	3317 SUMMIT AVENUE	GREENSBORO	NC	27405	
BARBOUR, PHYLLIS	4419 BARBOUR MILL ROAD	CLAYTON	NC	27520	BAPTIST CENTER
BARDWELL, LUCY	4244 NC 54	GRAHAM	NC	27253	MEBANE FIRST
BARHAM, BARBARA B	1519 MILLBROOK ROAD	RALEIGH	NC	27609	MILLBROOK
BARHAM, GILDA	1727 ERWIN AVENUE	BURLINGTON	NC	27215	NALL MEMORIAL
BARKLEY, MRS J A	P O BOX 938	LUMBERTON	NC	28359	LUMBERTON FIRST
BARKSDALE, JO	2101 CARMEL ROAD	CHARLOTTE	NC	28226	CARMEL
BARLOW, SHARON	213-A WALT ARNEY RD	LENOIR	NC	28645	CENTRAL
BARNES, DIANE	149 STARNES COVE ROAD	ASHEVILLE	NC	28806	STARNES COVE
BARNES, GLORIA	P O BOX 165	KITTY HAWK	NC	27949	KITTY HAWK FIRST
BARNES, MARLENE	ROUTE 2 BOX 448-B	GRANITE FALLS	NC	28630	BATON
BARNHARDT, SADIE	P O BOX 161	COOLEEMEE	NC	27014	JERUSALEM
BARNHARDT, STACEY	ROUTE 2 BOX 234	ROCKWELL	NC	28138	PHANIELS
BARNHILL, MRS UNDINE	ROUTE 1 BOX 188	ENFIELD	NC	27823	DAWSON
BARRIER, BARBARA	4 PEACH TREE STREET	ARDEN	NC	28704	ARDEN FIRST
BARTLETTE, PEGGY	ROUTE 5 BOX 219	LAGRANGE	NC	28551	MADISON AVENUE
BASS, PAM	ROUTE 1 BOX 311-A	HENDERSON	NC	27536	NEW SANDY CREEK
BATCHELOR, FAYE	P O BOX 535	LOWELL	NC	28098	LOWELL FIRST
BATCHELOR, HOPE	P O BOX 274	BEULAVILLE	NC	28518	BEULAVILLE
BATTEN, DEBBIE	4626 TRAFALGAR ROAD	WILMINGTON	NC	28403	SEA GATE
BAUCOM, SHERRON	7600 FALLS OF NEUSE ROAD	RALEIGH	NC	27615	MOUNT VERNON

BAUMGARNER, BETTY	509 NORTH MOREHEAD STREET	GASTONIA	NC	2B054	LOVE MEMORIAL
BEAL, MILDRED A	2501 LAKESHORE ROAD SOUTH	DENVER	NC	2B037	WESTPORT
BEAM, MARIE	ROUTE 1 BOX 1110	GROVER	NC	2B073	GROVER FIRST
BEAM, MRS CHARLES T	ROUTE 1 BOX 361	FOREST CITY	NC	2B043	FLOYDS CREEK
BEAMON, KAY	555 SPLICEWOOD DRIVE	CONCORD	NC	28025	SOUTHSIDE
BEASLEY, MRS DALE	ROUTE 1 BOX 162	DUNN	NC	2B334	DUNN FIRST
BEAVER, BARBARA	P O BOX B9	MORRISVILLE	NC	27560	MORRISVILLE FIRST
BECK, CINDY	ROUTE 2 BOX 63B	CONNELLY SPRINGS	NC	2B612	BEREA
BECK, MRS BRUCE	ROUTE 6	MOCKSVILLE	NC	2702B	BEAR CREEK
BELCHER, IRENE	2909 WEST VERNON AVENUE	KINSTON	NC	2B501	NEUSE
BELL, BRENDA	ROUTE 1 BOX 952	KNIGHTDALE	NC	27545	BETHLEHEM
BELL, ROSE J	P O BOX 106	FOUNTAIN	NC	27B29	FOUNTAIN
BELL, SANDRA	108 SERENA DRIVE	JACKSONVILLE	NC	2B540	BETHLEHEM
BENFIELD JR, MRS H S	P O BOX 165	HUDSON	NC	2863B	HUDSON FIRST
BENGE, MARY	ROUTE 16 BOX 35B	STATESVILLE	NC	2B677	BEULAH
BENNETT, BARBARA D	P O BOX 218	MARS HILL	NC	2B754	MARS HILL
BENNETT, GAIL J	P O BOX 147	RICH SQUARE	NC	27B69	RICH SQUARE
BENNETT, NELLIE	1079 WEST WILSON ROAD	MILL SPRING	NC	28756	COOPERS GAP
BENTON, BEA	P O BOX 251	SALEMBURG	NC	2B3B5	SALEMBURG
BESS, NELL	ROUTE 1 BOX 31	MARSHVILLE	NC	2B103	BETHEL
BETTINGER, JUNE	5029 OLD STAGE ROAD	RALEIGH	NC	27603	FELLOWSHIP
BIDDY, PAULETTE	P O BOX 906	TAYLORSVILLE	NC	2B6B1	EAST TAYLORSVILLE
BIGGERS, FRANCES	3512 KEMPTON PLACE	CHARLOTTE	NC	2820B	CHAPMAN MEMORIAL
BINGENHEIMER, DIANNE	ROUTE 3 BOX 248-A	HAVELOCK	NC	2B532	HAVELOCK FIRST
BJORK, GERALDINE	1601 WALKER AVENUE	GREENSBORO	NC	27403	COLLEGE PARK
BLACK, BEVERLY	ROUTE 3 BOX 1401	FOREST CITY	NC	2B043	SULPHUR SPRINGS
BLACKWELDER, JUANITA	B1 SOUTH WHITE STREET	CONCORD	NC	2B025	WEST CONCORD
BLACKWELDER, MARY	ROUTE 8 BOX 433	MOCKSVILLE	NC	2702B	IJAMES CROSS ROADS
BLACKWELL, CLARA	P O BOX 956	YANCEYVILLE	NC	27379	YANCEYVILLE FIRST
BLAINE, JO ELLEN	3102 GUESS ROAD	DURHAM	NC	27705	GUESS ROAD
BLAKE, LOUISE	P O BOX 216	WAKE FOREST	NC	275B7	GLEN ROYAL
BLALOCK SR, MRS RONNIE	ROUTE 1 BOX 653	ALBEMARLE	NC	2B001	UNION GROVE
BLANCHARD, JAN	14001 TALL OAKS LANE	MATTHEWS	NC	2B105	FRIENDLY
BLANTON, BETTY	619 LEANDER STREET	SHELBY	NC	2B150	DOVER
BLANTON, BETTY J	P O DRAWER 1024	SYLVA	NC	28779	SYLVA FIRST
BLANTON, BOBBIE	1B13 ECHO LANE	GASTONIA	NC	28052	CHAPEL GROVE
BLANTON, PHYLLIS	P O BOX 3	LUMBER BRIDGE	NC	28357	LUMBER BRIDGE
BOGARD, BETTY	1101 SOUTH ELM STREET	GREENVILLE	NC	27B5B	IMMANUEL
BONDURANT, ROBYN	ROUTE 3 BOX B57-B	HENDERSON	NC	27536	
BONNETT, ANGIE	307 GREENVILLE AVENUE	WILMINGTON	NC	28403	GIBSON AVENUE
BOOKER, SUSY	P O BOX 237	LELAND	NC	2B431	LELAND
BORDEAUX, BILLIE	1017 WHITE OAKS CIRCLE	MONROE	NC	28110	CORINTH
BOSTWICK, MARION	481 LENNOX AVENUE	FAYETTEVILLE	NC	28304	MOUNT GILEAD
BOSWELL, KAYE	P O BOX 3843	WILSON	NC	27B93	GRACE
BOULDIN, ANN	P O BOX 340	PINE LEVEL	NC	2756B	PINE LEVEL
BOWDEN, SUE	P O BOX 992	ANGIER	NC	27501	PINEY GROVE CHAPEL
BOWEN, NOREEN	2429 REHOBETH CHURCH ROAD	SHELBY	NC	28150	ZION
BOWEN, SHIRLEY	104 STOWE ROAD	BELMONT	NC	2B012	BELMONT FIRST
BOWERS, MARIE	ROUTE 8 BOX 200	THOMASVILLE	NC	27360	RICH FORK
BOWERS, WANDA	ROUTE 6 BOX 1940	THOMASVILLE	NC	27360	CONRAD MEMORIAL
BOWES, LINDA	ROUTE 13 BOX 443	STATESVILLE	NC	2B677	OAKDALE
BOWLIN, BARBARA V	2749 EASTWAY DRIVE	CHARLOTTE	NC	28205	EASTWAY
BOWMAN, BOBBIE	ROUTE 2 BOX 19-BB	LAWNDALE	NC	2B090	LAWNDALE
BOWMAN, DORIS C	6160 PINE HALL ROAD	WALNUT COVE	NC	27052	MOUNT CALVARY
BOWMAN, EARLENE	700 WAYSIDE DRIVE	WINSTON-SALEM	NC	27107	OAKLAWN
BOYKIN, MRS C F	ROUTE 3 BOX 45	NASHVILLE	NC	27B56	ELM GROVE
BOYLES, DEBBIE	ROUTE 3 BOX 155	KING	NC	27021	MOUNT OLIVE
BOZEMAN, SARAH	2000 LIONNE DRIVE	GREENSBORO	NC	27407	ROLLING ROADS
BRACEY, DEBBIE	ROUTE 1 BOX 506	DELCO	NC	28436	CHEERFUL HOPE
BRACKETT, BRENDA	P O BOX 242	LAKE LURE	NC	28746	CHIMNEY ROCK
BRACY, EMMA	P O BOX 542	AULANDER	NC	27B05	AULANDER
BRADFORD, LOUISE	ROUTE 6 BOX 311-A	GOLDSBORO	NC	27530	JORDANS CHAPEL
BRADLEY, MARILYN	707 RANKIN AVENUE	MOUNT HOLLY	NC	28120	MOUNT HOLLY SECOND
BRADSHAW, MRS GROVER	ROUTE 4 BOX 10B-A	WAYNESVILLE	NC	28786	ANTIOCH
BRANCH, JANET	200 BLUE RIDGE LANE	LENOIR	NC	2B645	LOWER CREEK
BRANCH, MRS J D	ROUTE 3 BOX 750	LUMBERTON	NC	2835B	CLYBONVILLE
BRANTON, MARGARET	ROUTE 2 BOX 606	SPRUCE PINE	NC	2B777	MOUNT CARMEL
BRASWELL, JANIE	ROUTE 1 BOX 345-A	FUQUAY-VARINA	NC	27526	BAPTIST GROVE
BRATU, GEORGINA	205 ARTHUR LANE	HENDERSONVILLE	NC	28739	ETOWAH
BRAY, JUDY	P O BOX 552	WALNUT COVE	NC	27052	WALNUT COVE FIRST
BRAY, KATHRYN	ROUTE 1 BOX 3B	RAMSEUR	NC	27316	RAMSEUR FIRST
BRAZEAL, KATHERINE	P O BOX 5B9	WAKE FOREST	NC	27587	WAKE FOREST
BREESE, JOAN	1240 LITTLE CREEK ROAD	DURHAM	NC	27713	PARKWOOD
BREWER, GAY	P O BOX 36	ETHER	NC	27247	DOVER
BRIDGES, BRENDA	P O BOX 254	POLKVILLE	NC	2B136	POLKVILLE
BRIDGES, CAROL	700 SUGAR CREEK ROAD WEST	CHARLOTTE	NC	2B213	MAYFIELD MEMORIAL
BRIDGES, EVELYN	ROUTE 4 BOX 679	KINGS MOUNTAIN	NC	280B6	KINGS MOUNTAIN SECOND
BRIDGES, PATTY	2600 MT SINAI CHURCH RD	SHELBY	NC	2B150	MOUNT SINAI
BRIDGES, RUBY S	P O BOX 400	SUMMERFIELD	NC	27358	SUMMERFIELD FIRST
BRIGHT, MRS MAX	ROUTE 4 BOX 99	FOREST CITY	NC	2B043	BETHANY
BRIGMAN, JOLENE	790 DILLINGHAM ROAD	BANNARDSVILLE	NC	2B709	CHESTNUT GROVE
BRINKLEY, ELLEN	ROUTE 3 BOX 42	CREEDMOOR	NC	27522	OLIVE GROVE
BRINKLEY, JAMES EARL	ROUTE 1	SUNBURY	NC	27979	BEULAH
BRISSON, ELSIE M	4427 HOLLY TREE ROAD	WILMINGTON	NC	2B403	WRIGHTSVILLE BEACH
BRITT, JUANITA	ROUTE 5 BOX 77	LUMBERTON	NC	2B358	ANTIOCH
BRITTAIN, ANITA	ROUTE 4 BOX 1500	HICKORY	NC	28602	PLEASANT GROVE
BRITTAIN, BETTYSU	504 HEATHERMOOR COURT	CHARLOTTE	NC	2B209	WEDGEWOOD
BRITTAIN, JOHNNIE SUE	ROUTE 3	CHERRYVILLE	NC	28021	PLAINS VIEW
BRITTIAN, BETH	P O BOX 3034/SEBTS	WAKE FOREST	NC	275B7	NORTH STREET
BRITTON, SARAH	1442 LYNHURST DRIVE	GASTONIA	NC	28054	PARKWOOD
BROCK, CAROL	ROUTE 1 BOX 19B	WHITEVILLE	NC	2B472	OAK DALE
BROCK, MRS J E	200 MAPLE STREET	TYRON	NC	2B782	PLEASANT HILL
BROGDEN, MARY LOU	P O BOX 3B	CREEDMOOR	NC	27522	CREEDMOOR FIRST
BROOKS, ANITA A	5445 ALBEMARLE ROAD	MIDLAND	NC	28107	MIDLAND FIRST
BROOKS, FONDA	604 RED LANTERN ROAD	INDIAN TRAIL	NC	2B079	TRINITY
BROOKS, MELINDA	ROUTE 1 BOX 555	OXFORD	NC	27565	HESTER
BROOKS, NELLIE	101 NORTH MAIN STREET	KANNAPOLIS	NC	2B081	KANNAPOLIS FIRST
BROOKSHIRE, AZALEE	ROUTE 1 BOX 194	BOOMER	NC	2B606	KINGS CREEK
BROOKSHIRE, HELEN	ROUTE 2 BOX 135	CANTON	NC	28716	BURNETTE COVE
BROOME, MRS SCOTTIE	ROUTE 2 BOX 227	GASTONIA	NC	2B054	BEREA
BROSNAN, STEPHAN	504 CRESTVIEW DRIVE	DURHAM	NC	27712	ROSE OF SHARON
BROWN, CLARENCE	49B0 ELLEN AVENUE	PFAFFTOWN	NC	27040	MACEDONIA
BROWN, GAIL H	ROUTE 1 BOX 210	SELMA	NC	27576	ANTIOCH
BROWN, HELEN	226 WEST LENOIR DRIVE	LENOIR	NC	28645	GRANDVIEW PARK
BROWN, KAREN	ROUTE 7 BOX 145-B	ASHEBORO	NC	27203	FOREST PARK
BROWN, LYNN B	4118 BREEZE ROAD	ROUGEMONT	NC	27572	BERRY'S GROVE
BROWN, MARIE	4212 SOUTH ELM-EUGENE ST	GREENSBORO	NC	27406	SOUTH ELM
BROWN, MARY J	1412 STANSFIELD DRIVE	FAYETTEVILLE	NC	2B303	BONNIE DOONE
BROWN, TERRY	ROUTE 1 BOX 422	MARBLE	NC	2B905	MARBLE SPRINGS
BROWNING, LISA R	P O BOX 35B	STAR	NC	27356	STAR FIRST
BRYANT, ANNA	ROUTE 1	TEACHEY	NC	2B464	CORINTH
BRYANT, BEVERLY	11600 FAWN RIDGE COURT	CHARLOTTE	NC	2B226	COVENANT
BRYANT, FRANCES	3301 HONEYCUTT COURT	GREENSBORO	NC	27407	SEDGEFIELD
BRYANT, PEGGY	1206 PARKSIDE DRIVE	WILSON	NC	27B93	NEW HOPE
BUCHANAN, BRIDGET	ROUTE 2 BOX 537	KINGS MOUNTAIN	NC	280B6	DAVID
BUCHANAN, J ELAINE	975 CARTERS RIDGE ROAD	SPRUCE PINE	NC	28777	GRASSY CREEK

BUCHANAN, MAURILIA	410 LONG AVENUE	ROXBORO	NC	27573	NORTH ROXBORO
BUCHANAN, PHYLLIS	504 GARROU AVENUE SE	VALDESE	NC	28690	MOUNT CALVARY
BUFFALOE, GLORIA	ROUTE 1 BOX 226	HILLSBOROUGH	NC	27278	EBENEZER
BULLARD, ROSA	ROUTE 1 BOX 420	CHADBOURN	NC	28431	PLEASANT HILL
BUMGARDNER, SANDRA	ROUTE 6 BOX 246	RUTHERFORDTON	NC	28139	MOUNT VERNON
BUMGARNER, JOYCE	P O BOX 5305/WHITNEL BR	WHITNEL	NC	28645	CLARKS CHAPEL
BUMGARNER, LENA P	ROUTE 5 BOX 422	LENOIR	NC	28645	BUFFALO COVE
BUNCH, MRS THOMAS	3681 ADAMS SWAMP	SUFFOLK	VA	23434	EUREKA
BURCHAM, GAY	5772 MERRY DALE DRIVE	WINSTON-SALEM	NC	27105	CRESTWOOD
BURGE, SANDRA	9432 MT HOLLY/HUNTERVL RD	HUNTERSVILLE	NC	28078	LONG CREEK
BURGESS, MODEAN	P O BOX 11	HIDDENITE	NC	28636	MOUNT NEBO
BURLESON, HAZEL	ROUTE 3 BOX 797	ALBEMARLE	NC	28001	POPLIN GROVE
BURNS, VIRGINIA	528 MITCHELL AVENUE	SALISBURY	NC	28144	SPENCER FIRST
BURRELL, SHIRLEY	ROUTE 1 BOX 117	TRYON	NC	28782	GREEN CREEK FIRST
BURRIS, BLONDELL	612 MILLER STREET	KANNAPOLIS	NC	28081	MILLER STREET
BURROWS, MRS J W	2600 ALDERNEY LANE	WINSTON-SALEM	NC	27103	WESTVIEW
BURTON, GAIL	325 BURGAW HIGHWAY	JACKSONVILLE	NC	28540	BLUE CREEK
BUSBY, BETTY	342 CHEROKEE TRAIL	WILMINGTON	NC	28403	SOUTHSIDE
BUTLER, HILDA C	417 CURTIS DRIVE	ROCKINGHAM	NC	28379	ROCKINGHAM FIRST
BYRD, JANE	104 MANOR COURT	GREENSBORO	NC	27403	FRIENDLY AVENUE
BYRD, MARGARET	115 BREMEN DRIVE	LEXINGTON	NB	27292	COGGINS MEMORIAL
BYRUM, RACHEL	ROUTE 1 BOX 327-D	FAYETTEVILLE	NC	28301	LEBANON
CABE, LOUISE	ROUTE 1 BOX 84	CHEROKEE	NC	28719	CHEROKEE
CABLE, REGINA	208 EAST GEORGIA AVENUE	HAZELWOOD	NC	28738	HAZELWOOD FIRST
CAHOON, JOAN	ROUTE 1 BOX 238	PINETOWN	NC	27865	BELHAVEN
CALDWELL, KATHLEEN	P O BOX 293	WALLACE	NC	28466	ISLAND CREEK
CALDWELL, MARY ANN	ROUTE 1 BOX 252	MAIDEN	NC	28650	MOUNTAIN VIEW
CALDWELL, MRS JOHN H	ROUTE 2 BOX 170	KINGS MOUNTAIN	NC	28086	OAK VIEW
CALLICUTT, CHARLES R	ROUTE 9 BOX 128	ASHEBORO	NC	27203	CALVARY
CALLICUTT, NAM SUN	ROUTE 1	BEAR CREEK	NC	27207	SANDY BRANCH
CALVERT, DEBBIE	26 NORTH DRIVE	BELMONT	NC	28012	STOWE MEMORIAL
CAMPBELL, ALEENE R	P O BOX 33	ROBBINSVILLE	NC	28771	ROBBINSVILLE FIRST
CAMPBELL, BEDA	ROUTE 1 BOX 435	MAIDEN	NC	28650	MOUNT RUHAMA
CAMPBELL, KATHY	11155 HARROWFIELD ROAD	CHARLOTTE	NC	28226	WOODLAWN
CAMPBELL, NANCY	1B03 LAURIE DRIVE	HAW RIVER	NC	27258	GLEN HOPE
CAMPBELL, OLIVIA B	4614 COVENTRY ROAD	FAYETTEVILLE	NC	28304	CUMBERLAND
CAMPBELL, SEDELIA	ROUTE 10 BOX 225	CHAPEL HILL	NC	27514	ANTIOCH
CANADY, BETTY	2835 WEST SUGAR CREEK RD	CHARLOTTE	NC	28213	DERITA
CANNON, BEVERLY S	ROUTE 8 BOX 535	HICKORY	NC	28602	MOUNTAIN GROVE
CANNON, FRANCES	3721 CAMBRIDGE ROAD	DURHAM	NC	27705	IMMANUEL
CANNON, JUDY	5505 BECKS CHURCH ROAD	WINSTON-SALEM	NC	27106	BECKS
CANNON, MRS CARL N	936 JACKSON STREET	ROANOKE RAPIDS	NC	27870	ROSEMARY
CAPPS, MRS BENNETT	ROUTE 1 BOX 317	ZIRCONIA	NC	28790	MUD CREEK
CARDEN, PATRICIA	30 TIMOTHY LANE	CANDLER	NC	28715	HOMINY
CARLISLE, FRANCES	110 PRINCE CHARLES STREET	RED SPRINGS	NC	28377	WESTSIDE
CARPENTER, CLAUDIA	P O BOX 27B	PINEBLUFF	NC	28373	IVES MEMORIAL
CARPENTER, MARGARET	1501 SUNSET AVENUE	ROCKY MOUNT	NC	27801	LAKESIDE
CARPENTER, PANSY	4018 LYNN CIRCLE	SHELBY	NC	28150	ELIZABETH
CARPENTER, RUBY W	ROUTE 3 BOX 484	KINGS MOUNTAIN	NC	28086	LORAY
CARR, WANDA	102 LAKEVIEW DRIVE	STANLEY	NC	28164	FELLOWSHIP
CARTER, BETSY	P O BOX 2	HARRELLS	NC	28444	INGOLD
CARTER, BETTY R	1117 SOUTH BOULEVARD	CHARLOTTE	NC	28203	PRITCHARD MEMORIAL
CARTER, EDNA	5206 HOOPER ROAD	MCLEANSVILLE	NC	27301	CALVARY
CARTER, GERALDINE	ROUTE 2 BOX 209-A	MOCKSVILLE	NC	27028	GREEN MEADOWS
CARTER, LELA M	113 W ALLRED STREET	ASHEBORO	NC	27203	BALFOUR
CARTER, LYNN	ROUTE 1 BOX 372-C	FLETCHER	NC	28732	TRINITY MSNRY
CARTER, PAM	B05 BELMONT DRIVE	HIGH POINT	NC	27263	BRENTWOOD
CARTER, PHYLLIS	367 BLUE CREEK ROAD	JACKSONVILLE	NC	28540	CATHERINE LAKE
CARVER, DONNA	ROUTE 1 BOX 317-C	ROXBORO	NC	27573	SOMERSET
CARVER, TERESA	ROUTE 4 BOX 179	WAYNESVILLE	NC	28786	LIBERTY
CASEY, JENNIFER	213 BUTLER COURT	CHAPEL HILL	NC	27514	SOUTHERN BAPTIST CHAPEL
CASSEL, HILDRED E	P O BOX 3003	DURHAM	NC	27705	WATTS STREET
CASSELL, SHIRLEY	P O BOX 28	BREVARD	NC	28712	PISGAH FOREST
CAUDLE, SUE R	P O BOX 185	ROLESVILLE	NC	27571	ROLESVILLE
CAULEY, GLADYS J	101 OSBORNE ROAD	BREVARD	NC	28712	CALVARY
CAYLOR, GLENDA	138 NORTH PARK AVENUE	SOUTHPORT	NC	28461	BETHEL
CECIL, MRS EDITH	663 ASHLAND STREET	HIGH POINT	NC	27263	GRACE H
CERSOSIMO, WILMA	3917 BLANTON ROAD	MILL SPRING	NC	28756	
CHAMBERS, PATSY	545 GOLF COURSE ROAD	WAYNESVILLE	NC	28786	GRANDVIEW
CHAMPION, MARTHA	ROUTE 2 BOX 37	TRYON	NC	28782	BEULAH
CHANCELLOR, ETHEREE	BOX 45/UNIVERSITY HEIGHTS	CULLOWHEE	NC	28723	CULLOWHEE
CHANDLER, MARGE	646 PLEASANT LOOP	FAYETTEVILLE	NC	28311	NEW HOPE
CHANDLER, SHERRY	P O BOX 1425	ALBEMARLE	NC	28001	ANDERSON GROVE
CHAPMAN, LISA	ROUTE 3 BOX 342	LENOIR	NC	28645	NORTH CATAWBA
CHERRY, ELBA	134 VALLEY DRIVE	ROANOKE RAPIDS	NC	27870	PARK
CHILDERS, JAN	1908 BERKSHIRE DRIVE	GASTONIA	NC	28052	VICTORY
CHILDERS, VICKIE	875 MONTE VISTA ROAD	CANDLER	NC	28715	LIBERTY
CHILDRESS, ANITA	ROUTE 1 BOX 1704	DAVIDSON	NC	28036	HOPEWELL
CHILDRY, LORENE	2818 EDGEWOOD AVENUE	BURLINGTON	NC	27215	HOLLY HILL
CHRISTENSEN, MARGARET	1B0B TURFWOOD DRIVE	PFAFFTOWN	NC	27040	BETHANIA
CHURCH SECRETARY	ROUTE 1 BOX 147-L	BEAUFORT	NC	28516	CALVARY
CHURCH SECRETARY	ROUTE 2 BOX 199	HURDLE MILLS	NC	27541	CLEMENT
CHURCH SECRETARY	P O BOX 183	ROXBORO	NC	27573	WESTWOOD
CHURCH SECRETARY	ROUTE 1 BOX 302	BLACK MOUNTAIN	NC	28711	MOUNTAIN VIEW
CHURCH SECRETARY	P O BOX 9128	ASHEVILLE	NC	28815	OTEEN
CHURCH SECRETARY	P O BOX 1975	LENOIR	NC	28645	BLAIRS FORK
CHURCH SECRETARY	110 MURPHY COURT	MORGANTON	NC	28655	CENTRAL
CHURCH SECRETARY	ROUTE 11 BOX 439	MORGANTON	NC	28655	PLEASANT HILL
CHURCH SECRETARY	P O BOX 167	GATESVILLE	NC	27938	GATESVILLE
CHURCH SECRETARY	3B18 OLD YORK ROAD	GASTONIA	NC	28052	RIDGE
CHURCH SECRETARY	402 EAST POLO ROAD	WINSTON-SALEM	NC	27105	FOREST HILL
CHURCH SECRETARY	P O BOX 7326	WINSTON-SALEM	NC	27109	WAKE FOREST
CHURCH SECRETARY	1012 NORTH BLOUNT STREET	RALEIGH	NC	27604	PILOT
CHURCH SECRETARY	GREAT MARSH BAPTIST CH	SAINT PAULS	NC	28384	GREAT MARSH
CHURCH SECRETARY	P O BOX 3	TARBORO	NC	27886	MILDRED
CHURCH SECRETARY	ROUTE 1 BOX 573	WILLIAMSTON	NC	27892	PINEY GROVE
CHURCH SECRETARY	P O BOX 2991	HICKORY	NC	28603	MOUNTAIN VIEW
CHURCH SECRETARY	ROUTE 2 BOX 661	BREVARD	NC	28712	CHERRYFIELD
CHURCH SECRETARY	231 CENTRAL BOULEVARD	WILMINGTON	NC	28401	SUNSET PARK
CHURCH, CAROLE	39 FOREST AVENUE	GRANITE FALLS	NC	28630	CLOVER
CHURCH, MRS HILDRED	744 EAST BOULEVARD	LENOIR	NC	28645	CEDAR ROCK
CLARK, BETSY	GENERAL DELIVERY	VAUGHAN	NC	27586	VAUGHAN
CLARK, JO ANN	ROUTE 1 BOX 462-A	SPRING LAKE	NC	28390	
CLARK, MRS NEIL	ROUTE 2 BOX 238	CLYDE	NC	28721	OAK GROVE
CLARK, PHYLLIS	ROUTE 2 BOX 175	HICKORY	NC	28601	SPRINGS ROAD
CLAUSER, BARBARA	6411 SHARON ROAD	CHARLOTTE	NC	28210	SHARON
CLAWSON, PEGGY	4135 ARDEN STREET	CLEMMONS	NC	27012	WINSTON-SALEM FIRST
CLEMENT, LINDA	P O BOX 485	COLUMBUS	NC	28722	COLUMBUS
CLEMMONS, BOBBIE	P O BOX 107-A	WHITEVILLE	NC	28472	WESTERN PRONG
CLEVENGER, PHYLLIS	P O BOX 547	WEAVERVILLE	NC	28787	WEAVERVILLE FIRST
CLIFTON, ANNE	ROUTE 1 BOX 163-B	YOUNGSVILLE	NC	27596	HARRIS CHAPEL
CLINE, SUSAN D	191 TUTTLE STREET	HAVELOCK	NC	28532	CHERRY POINT
CLONTZ, JANETTE	1421 BRIAR CREEK ROAD	CHARLOTTE	NC	28205	COMMONWEALTH
CLONTZ, MARY LOU	914 HOPEWELL CHURCH ROAD	MONROE	NC	28110	WAYSIDE
COATES, MARGARET	ROUTE 9 BOX 601	ASHEVILLE	NC	28803	REED MEMORIAL
COATS, WANDA	116 SPOOKS BRANCH ROAD	ASHEVILLE	NC	28804	BEAVERDAM

COBB, BECKY	ROUTE 1 BOX 499	MOORESBORO	NC	28114	CLIFFSIDE
COBLE, DEBBIE	P O BOX 22	LIBERTY	NC	27298	LIBERTY FIRST
COBLE, LILY	1705 TWAIN ROAD	GREENSBORO	NC	27405	STEVENS MEMORIAL
COCHRAN, KATHRYN	P O BOX 232	BRYSON CITY	NC	28713	BRYSON CITY FIRST
COCKRELL, MRS G L	3900 PARK ROAD	CHARLOTTE	NC	28209	PARK ROAD
COGGINS, RUTH	P O BOX 85	NEW LONDON	NC	28127	NEW LONDON FIRST
COLE, KATHY	P O BOX 2123	MONROE	NC	28110	MONROE FIRST
COLE, LINDA	2669 WILMONT ROAD	CHARLOTTE	NC	28208	WILMONT
COLEMAN, BETTY P	P O BOX 66	APEX	NC	27502	APEX
COLEMAN, PATRICIA	201 WEST KING STREET	HILLSBOROUGH	NC	27278	HILLSBOROUGH FIRST
COLLIE, MRS THOMAS R	ROUTE 1 BOX 435-A5	NASHVILLE	NC	27856	RED OAK
COLLIER, ALICE	ROUTE 1 BOX 18	NORLINA	NC	27563	BROWNS
COLLINS, DEBBIE	175 HAGEN STREET	FORT BRAGG	NC	28307	IMMANUEL
COLLINS, JEAN	5513 FIELDSWOOD DRIVE	GREENSBORO	NC	27407	PLEASANT GROVE
CONLEY, GINELLE	ROUTE 5 BOX 410	LENOIR	NC	28645	GREEN ROCK
CONNELL, ESTELLE	ROUTE 1 BOX 116	MIDLAND	NC	28107	HOWELL
CONNELL, MARLENE	4855 ALBEMARLE ROAD	CHARLOTTE	NC	28205	EASTERN HILLS
COOK, CAROLYN	P O BOX 429	BOONVILLE	NC	27011	BOONVILLE
COOK, PAT	12701 IDLEWILD ROAD	MATTHEWS	NC	28105	IDLEWILD
COOK, VIRGINIA ANN	P O BOX 940	FUQUAY-VARINA	NC	27526	FUQUAY-VARINA
COOKE, CLAUDIA	1960 RIVERSIDE BOULEVARD	LUMBERTON	NC	28358	EAST LUMBERTON
COOKE, MRS WAYNE	106 FORT STREET	ROCKY MOUNT	NC	27801	BATTLEBORO
COOPER, FAYE T	P O BOX 248	MATTHEWS	NC	28106	MATTHEWS FIRST
COPE, MRS DAVID	2645 UMSTEAD ROAD	DURHAM	NC	27709	ANGIER AVENUE
COPELAND, AMY L	ROUTE 1 BOX 510	TYNER	NC	27980	BALLARD'S BRIDGE
CORBIN, JEAN	6450 TUCKASEEGEE ROAD	CHARLOTTE	NC	28214	MULBERRY
CORDES, RUTH	P O BOX 779	GRAHAM	NC	27253	GRAHAM FIRST
CORN, EDNA	2416 ASHEVILLE HWY	HENDERSONVILLE	NC	28739	BALFOUR
CORRELL, BETTY	831 SIESTA COURT	CONCORD	NC	28025	POPLAR GROVE
COUCH, BOBBIE	324 BRENHAVEN ROAD	ELKIN	NC	28621	ELKIN FIRST
COWARD, BRENDA	ROUTE 1 BOX 138-A	ROCKINGHAM	NC	28379	CORDOVA
COX, LARRY	ROUTE 2 BOX 322	FAIRMONT	NC	28340	PROCTORVILLE
COX, MRS BOBBIE	201 SOUTH MAIN STREET	SPRING LAKE	NC	28390	SPRING LAKE FIRST
COX, MRS HESTER L	1214 DUNCAN STREET	FAYETTEVILLE	NC	28303	MASSEY HILL
CRAIG, JANETTE S	536 DERBY COURT	GASTONIA	NC	28054	GASTONIA FIRST
CRANDALL, BETTY	7018 PAWTUCKETT ROAD	CHARLOTTE	NC	28208	WESTMORELAND
CRANE, PHYLLIS	1201 AVERSBORO ROAD	GARNER	NC	27529	HIGHLAND
CRAVEN, DORIS	P O BOX 936	ASHEBORO	NC	27203	ASHEBORO FIRST
CRAVEN, JUDY	ROUTE 1 BOX 624	MILLERS CREEK	NC	28651	MILLERS CREEK
CRAVEN, WANDA	ROUTE 6 BOX 608	SALISBURY	NC	28144	SALISBURY FIRST
CREEF, CAROLYN	P O DRAWER 1325	ELIZABETH CITY	NC	27909	CORINTH
CROCKER, JOYCE	P O BOX 690	WAYNESVILLE	NC	28786	WAYNESVILLE FIRST
CROOKE, TERRY C	409 UNIONVILLE/INDIAN TR	MONROE	NC	28110	BENTONS CROSS ROADS
CROOM, MRS WALTER	P O BOX 53237	FAYETTEVILLE	NC	28305	SNYDER MEMORIAL
CROUCH, AVA	179 CEDAR AVENUE C-475	HUDSON	NC	28638	SUNRISE
CROW, HAZEL	202 MCGILL AVENUE	CONCORD	NC	28025	MCGILL AVENUE
CROWE, KRISTA	580 UPPER GLADY FORK ROAD	CANDLER	NC	28715	GLADY
CRUMPTON, MRS R M	121 SHENANDOAH DRIVE	ROCKY MOUNT	NC	27803	UNION
CRUTHIS, VICKIE	ROUTE 1 BOX 773	TRINITY	NC	27370	LEXINGTON AVENUE
CURRIN, DEBBIE	ROUTE 3 BOX 334	LILLINGTON	NC	27546	FELLOWSHIP
CURTIS, DONNA	ROUTE 1 BOX 503-B	LENOIR	NC	28645	WHITNEL FIRST
CUTSHAW, ROBERT	P O BOX 1015	WAYNESVILLE	NC	28786	RICHLAND
DAMERON JR, GLENN C	P O BOX 333	NORTH WILKESBORO	NC	28659	PLEASANT GROVE
DAMERON, JANICE	P O BOX 193	ICARD	NC	28666	HILDEBRAN FIRST
DANIEL, MRS CHARLES R	500 SYCAMORE STREET	WELDON	NC	27890	WELDON
DAVENPORT, LINDA	ROUTE 4 BOX 264-B	ROCKINGHAM	NC	28379	HAMLET FIRST
DAVENPORT, PAT	ROUTE 1 BOX 224-K	KANNAPOLIS	NC	28081	LANE STREET
DAVENPORT, WENDY	P O BOX 649	AHOSKIE	NC	27910	AHOSKIE FIRST
DAVIS, DANITA	ROUTE 2	PLYMOUTH	NC	27962	PLYMOUTH FIRST
DAVIS, JANE S	15 NORTH 5TH STREET	WILMINGTON	NC	28401	WILMINGTON FIRST
DAVIS, JOYCE	ROUTE 1 BOX 176	MORRISVILLE	NC	27560	GOOD HOPE W
DAVIS, KEITH	P O BOX 222	KENLY	NC	27542	KENLY
DAVIS, MARY	1612 FALLSTON ROAD	SHELBY	NC	28150	NEW PROSPECT
DAVIS, MARY	1612 FALLSTON ROAD	SHELBY	NC	28150	PLEASANT GROVE
DAVIS, MRS GLENN	P O BOX 305	NEBO	NC	28761	OUTREACH
DAVIS, MRS JAMES	109 SPRINGFIELD DRIVE	FOREST CITY	NC	28043	CRESTVIEW
DAVIS, NAOMI	2216 GIBBS DRIVE	REIDSVILLE	NC	27320	EAST SIDE
DAVIS, TRESSIE	527 SHUMONT ROAD	BLACK MOUNTAIN	NC	28711	BALD MOUNTAIN
DEAL, CAROLYN	ROUTE 5 BOX 12	TAYLORSVILLE	NC	28681	PLEASANT HILL
DEESE, BONNIE	ROUTE 1 BOX 390	WINGATE	NC	28174	FAULKS
DEESE, FRANCES	ROUTE 3 BOX 463-A	ROCKINGHAM	NC	28379	BEVERLY HILLS
DEESE, PATSY	P O BOX 714	BEAUFORT	NC	28516	MOREHEAD CITY FIRST
DEFOUW, CAROL	201 WEST LENOIR DRIVE	LENOIR	NC	28645	CREST VIEW
DEHART, LOIS	440 7TH STREET PLACE SW	CONOVER	NC	28613	WOODLAWN
DELLINGER, JOY	1165 WYKE ROAD	SHELBY	NC	28150	EASTSIDE S
DELLINGER, LINDA	ROUTE 2 BOX 482-E	VALDESE	NC	28690	MOUNT HOME
DENNIS, TERESA	809 WEST 9TH STREET	AYDEN	NC	28513	AYDEN FIRST
DENNY, NANCY	P O BOX 1267	ANDREWS	NC	28901	ANDREWS FIRST
DENTON, BARBARA	704 ARLINGTON STREET	ROCKY MOUNT	NC	27801	ARLINGTON STREET
DENTON, MARY ALICE	ROUTE 2 BOX 560	LOUISBURG	NC	27549	WOOD
DENTON, VIRGINIA	ROUTE 2 BOX 324	TRYON	NC	28782	HICKORY GROVE
DEVEREUX, NAOMI	ROUTE 4 BOX 722	SALISBURY	NC	28144	TRADING FORD
DIAL, PAULETTE	ROUTE 2 BOX 215	PEMBROKE	NC	28372	BEAR SWAMP
DICKENS, BARBARA	ROUTE 2 BOX 44	BROADWAY	NC	27505	BAPTIST CHAPEL
DILDAY, DATE	P O BOX 1467	WILSON	NC	27893	WILSON FIRST
DISHMAN, BETTY Y	ROUTE 3 BOX 261	MOORESVILLE	NC	28115	LAKEWOOD
DIXON, CAROL	P O BOX 608	KINGS MOUNTAIN	NC	28086	KINGS MOUNTAIN
DIXON, DIANE P	P O BOX 124	MURFREESBORO	NC	27855	MURFREESBORO
DIXON, ELAINE	ROUTE 3/RIVALS CHAPEL	SILER CITY	NC	27344	RIVES CHAPEL
DOBSON, RUTH E	106 OXFORD DRIVE	JACKSONVILLE	NC	28540	MIDVILLE
DODSON, MARILYN	2723 OLD SUGAR ROAD	DURHAM	NC	27707	LAKEWOOD
DOMINICK, JAN	9 SPICEWOOD LANE	SALISBURY	NC	28144	NEEL ROAD
DONOVAN, DOROTHY	103-F COUNTRY CLUB APTS	MOREHEAD CITY	NC	28557	BEAUFORT FIRST
DOSS, MARTHA	7921 SAN PIER ROAD	HUNTERSVILLE	NC	28078	LAKE NORMAN
DOWDLE, KATHY J	103 SCOTTLYNN COURT	ASHEVILLE	NC	28806	WEST ASHEVILLE
DOWLER, JENNIFER	1905 GRACEWOOD DRIVE	GREENSBORO	NC	27408	GATE CITY
DOWNING, ROSE R	ROUTE 2 BOX 378	FAYETTEVILLE	NC	28301	CEDAR CREEK
DOZIER, PATRICIA	9801 ARLINGTON CHURCH RD	CHARLOTTE	NC	28212	ARLINGTON
DRIGGERS, CLEMMIE	4205 CUMBERLAND ROAD	FAYETTEVILLE	NC	28306	FAYMONT
DRYE, ALBERT	ROUTE 1 BOX 303	ALBEMARLE	NC	28001	SOUTH ALBEMARLE
DUNCAN, LINDA	130 CHURCH ROAD	BAKERSVILLE	NC	28705	BEAR CREEK
DUNCAN, MRS LEE	P O BOX 204	CONWAY	NC	27820	CONWAY
DUNCAN, MRS PELLO	ROUTE 6 BOX 231	OXFORD	NC	27565	WEST OXFORD
DUNHAM, PAULA	P O BOX 120	BUNNLEVEL	NC	28323	FRIENDSHIP
DUPREE, JUDY	ROUTE 2 BOX 239-A	FREMONT	NC	27830	PINKNEY
DUPREE, PAT	P O BOX 1324	LILLINGTON	NC	27546	FLATWOODS COMMUNITY
EADS, TRUDY	4318 HALIFAX ROAD	GREENSBORO	NC	27407	HUNTER HILLS
EAGLE, CAROL	2320 MCGILL STREET	KANNAPOLIS	NC	28081	JACKSON PARK
EAKER, PHYLLIS	623 DELLINGER ROAD	SHELBY	NC	28150	BETHEL
EASTERLY, CAROLYN K	511 BRUCE STREET	MARS HILL	NC	28754	EDGEWOOD
EASTWOOD, LUCINDA	242 BALLENTINE STREET	FUQUAY-VARINA	NC	27526	KENNEBEC
EDGE, GAIL	2201 HENDERSON AVENUE	NEW BERN	NC	28560	TEMPLE
EDMUNDSON, JENELL	ROUTE 2 BOX 73-H	WARSAW	NC	28398	JOHNSON
EDWARDS, ALICE	506 NORTH SALISBURY AVE	SPENCER	NC	28159	OAKDALE
EDWARDS, ANN	P O BOX 305	MOUNT GILEAD	NC	27306	MOUNT GILEAD FIRST
EDWARDS, HELEN	ROUTE 2 BOX 965	BOXTIC	NC	28018	HARMON STREET

EDWARDS, IRENE	1611 INVERNESS DRIVE	FAYETTEVILLE	NC	28304	FAYETTEVILLE SECOND
EDWARDS, LYNN	ROUTE 2 BOX 98-1	CAMERON	NC	28326	CENTRAL
EDWARDS, MRS DONALD	ROUTE 2 BOX 145	NASHVILLE	NC	27856	MOMEYER
EDWARDS, PAMELA	116 NORTH GREEN STREET	STATESVILLE	NC	28677	FAITH
EDWARDS, ROGER	ROUTE 2 BOX 507	MOORESBORO	NC	28114	GANTTS GROVE
EDWARDS, WANDA	ROUTE 1 BOX 7-Y	HARMONY	NC	28634	FAIRVIEW
ELDER, NANCY	8415 MOORES CHAPEL ROAD	CHARLOTTE	NC	28214	THRIFT
ELLER, LENNIS	ROUTE 1 BOX 551	LENOIR	NC	28645	GRANDIN
ELLINGTON, DELORES P	ROUTE 6 BOX 402	HENDERSON	NC	27536	CAREY
ELLIOTT, BARBARA	P O BOX 191	FALLSTON	NC	28042	FALLSTON
ELLIOTT, LINDA	ROUTE 2 BOX 100-1A	CATAWBA	NC	28609	OLIVET
ENGELKING, BRENDA	1124 MASHIE LANE	ROCKY MOUNT	NC	27804	SUNSET AVENUE
ENGLISH, CAROLYN	600 SPRING AVENUE	SPRING LAKE	NC	28390	WALSTONE MEMORIAL
ENNIS, ALICE	ROUTE 1	COATS	NC	27521	COATS
ENNIS, JACKIE	ROUTE 2 BOX 520	CONNELLY SPRINGS	NC	28612	WARLICKS
EVANS, CLARA	1417 CLIFTON STREET	RALEIGH	NC	27604	TEMPLE
EVANS, DEBBIE	P O BOX 398	OXFORD	NC	27565	OXFORD
EVANS, JANICE	301 ELMHURST ROAD	CHARLOTTE	NC	28210	SOUTHSIDE
EVANS, JUDY	103 NUTBUSH COURT	HILLSBOROUGH	NC	27278	COLONIAL HILLS
EVANS, PAT	516 LEANDER STREET	SHELBY	NC	28150	PATTERSON SPRINGS
EVANS, RUBY	P O BOX 285	GARNER	NC	27529	GARNER FIRST
EVERHART, SARAH	1055 FOOTHILLS DRIVE	KERNERSVILLE	NC	27284	KERNERSVILLE FIRST
EZZELL, CAROLYN	ROUTE 1 BOX 164-X	TURKEY	NC	28393	TURKEY
FAGAN, SHELIA	1810 MOOSE ROAD	KANNAPOLIS	NC	28081	CENTRAL
FAIRCHILD, DOTTIE	ROUTE 1 BOX 231-A	VILAS	NC	28692	GREENWAY
FAULK, BARBARA	210 W WEST STREET	SOUTHPORT	NC	28461	SOUTHPORT
FAULKENBURY, JOAN	ROUTE 7 BOX 99	HICKORY	NC	28601	WINKLERS GROVE
FAULKNER, MARGIE	3224 ROWENA AVENUE	DURHAM	NC	27703	CALVARY
FELTON, AUDREY	1202 GREENVILLE BLVD	GREENVILLE	NC	27834	WINTERVILLE
FERGUSON, BARBARA	1206 MUSEUM ROAD	STATESVILLE	NC	28677	WESTERN AVENUE
FERRELL, NELL S	507 ROGERS AVENUE	WILSON	NC	27893	FIVE POINTS
FIEDOROWICZ, JUNE	210 SCHOOL AVENUE	HARRISBURG	NC	28075	PROVIDENCE
FINCH, BETTY	ROUTE 6 BOX 238	APEX	NC	27502	SWIFT CREEK
FINK, PATRICIA	ROUTE 1 BOX 112-B	STEDMAN	NC	28391	STEDMAN
FIPPS, BETTY W	ROUTE 2 BOX 2-G	TABOR CITY	NC	28463	TABOR CITY
FISHER, RUTH	ROUTE 8 BOX 338	REIDSVILLE	NC	27320	CALVARY
FITTS, AMY S	ROUTE 2 BOX 494-B	SILER CITY	NC	27344	ROCKY RIVER
FLOYD, CLARA	163 WESTOVER DRIVE	ROXBORO	NC	27573	THERESA
FLOYD, MRS HAROLD	ROUTE 2 BOX 121	OAKBORO	NC	28129	OAKBORO FIRST
FORD, DEBBIE	ROUTE 4 BOX 252	TRINITY	NC	27370	ALBERTSON ROAD
FORD, KAREN G	130 PLYMOUTH ROAD	LENOIR	NC	28645	COLLEGE AVENUE
FORD, KAREN G	130 PLYMOUTH ROAD	LENOIR	NC	28645	NELSON'S CHAPEL
FORSYTH, ANNE	ROUTE 10 BOX 502	STATESVILLE	NC	28677	WELCOME
FORTNER, BETTY	ROUTE 2 BOX 186	CLINTON	NC	28328	MOUNT GILEAD
FORTNER, JOEY	9327 OLD STATESVILLE ROAD	CHARLOTTE	NC	28213	INDEPENDENCE HILL
FOSTER, LILLIAN	406 HIGHLAND STREET	WILKESBORO	NC	28697	WILKESBORO
FOUSHEE, MARY	109 N JOYLAND AVENUE	DURHAM	NC	27703	DURHAM MEMORIAL
FOX, KAREN	P O BOX 305	TAYLORSVILLE	NC	28681	TAYLORSVILLE FIRST
FOX, MRS FRED	ROUTE 5 BOX 62	MORGANTON	NC	28655	ZION
FOX, SYLVIA	ROUTE 3 BOX 437	VALE	NC	28168	CORINTH
FOYLE-PERRY, KIM	3800 HILLCREST DRIVE	RALEIGH	NC	27604	HILLCREST
FRADY, BRENDA	204 MAXWELL STREET	HAZELWOOD	NC	28738	GREEN VALLEY
FRANKLIN, MRS SIMON	ROUTE 2 BOX 143	NEWLAND	NC	28657	STAMEYTOWN
FRANKS, LINDA	P O BOX 34	PINETOPS	NC	27864	PINETOPS
FRAZIER, JANE	728 JONES ROAD	RAEFORD	NC	28376	RAEFORD FIRST
FRAZIER, MRS JAMES E	ROUTE 7 BOX 280	OXFORD	NC	27565	AMIS CHAPEL
FREEMAN, MILDRED	ROUTE 8 BOX 427	LUMBERTON	NC	28358	SADDLE TREE
FREEMAN, NELL	1053 UNION STREET SOUTH	CONCORD	NC	28025	COLDWATER
FREEZE, LENA	ROUTE 1 BOX 191	CHINA GROVE	NC	28023	CHINA GROVE FIRST
FRETZ, LINDA H	P O BOX 74	MOUNTAIN HOME	NC	28758	NAPLES
FULLER, ANN	ROUTE 1 BOX 429	STONEVILLE	NC	27048	HAMPTON HEIGHTS
FUQUAY, DORIS	ROUTE 5 BOX 29	CARTHAGE	NC	28327	CARTHAGE FIRST
FURROW, ANNE	9000 PUMPKIN RIDGE ROAD	KERNERSVILLE	NC	27284	GOODWILL
GADDY, ANNIE RUDY	530 GRAFTON AVENUE	FAYETTEVILLE	NC	28301	TRINITY
GALE, MRS ASHLAND N	626 HAMMOND STREET	DURHAM	NC	27704	EDGEMONT
GANN, MRS CECIL	ROUTE 1 BOX 83	MAYODAN	NC	27027	COMMUNITY
GANT, JENENE	110 CYPRESS STREET	NORTH WILKESBORO	NC	28659	PEACE HAVEN
GANT, LINDA	ROUTE 1 BOX 99	PENROSE	NC	28766	LITTLE RIVER
GANTT, WANDA	301 EAST FIRST STREET	CHERRYVILLE	NC	28021	CHERRYVILLE FIRST
GARDNER, SHIRLEY	P O BOX 253	FAITH	NC	28041	FAITH
GARNER, ANN B	910 PALMER LANE	WINSTON-SALEM	NC	27107	ANTIOCH
GARNER, BARBARA H	ROUTE 2 BOX 49-A1	BENNETT	NC	27208	BEULAH
GARNER, SUE	ROUTE 3 BOX 72-A	LIBERTY	NC	27298	MOUNT PLEASANT
GARRETT, ANNA	1203 MAGNOLIA STREET	GREENSBORO	NC	27401	MAGNOLIA STREET
GARRETT, DONNA	P O BOX 1163	BURNSVILLE	NC	28714	BURNSVILLE FIRST
GASKINS, VIRGINIA	ROUTE 3 BOX 740	BLADENBORO	NC	28320	SANDY GROVE
GATLIN, ESTHER	2408 GRACE AVENUE	NEW BERN	NC	28560	NEW BERN FIRST
GAY, GLENDA	P O BOX 839	RUTHERFORDTON	NC	28139	RUTHERFORDTON FIRST
GEER, MABEL	ROUTE 6 BOX 240	RUTHERFORDTON	NC	28139	ADAVILLE
GERALD, EARLENE	ROUTE 5 BOX 490	LUMBERTON	NC	28358	ZION HILL
GERVIN, ETHEL H	8947 ALBEMARLE ROAD	CHARLOTTE	NC	28212	CORNERSTONE
GETTYS JR, MRS BOBBY	P O BOX 51	ELLENBORO	NC	28040	CAMPFIELD MEMORIAL
GIBBONS, HELEN	ROUTE 5 BOX 544	KINGS MOUNTAIN	NC	28086	OAK GROVE
GIBSON, GLORIA	ROUTE 4 BOX 38	CLYDE	NC	28721	MAGGIE VALLEY FIRST
GIBSON, LOIS	ROUTE 5 BOX 611	ALBEMARLE	NC	28001	EAST ALBEMARLE
GIBSON, TAMMY	1304 SOUTH YORK RD/APT 4	GASTONIA	NC	28052	WEST FRANKLIN AVENUE
GIBSON, VICKY	ROUTE 1/MACEDONIA ROAD	ASHEVILLE	NC	28804	NEW LIBERTY
GILBERT, CAROLYN	P O BOX 5507	WINSTON-SALEM	NC	27113	ARDMORE
GILKEY, J ANN	114 MARTIN DRIVE	FORT BRAGG	NC	28307	TEMPLE
GILLON, CATHY	1425 AZALEA AVENUE	KANNAPOLIS	NC	28081	SHADYBROOK
GILREATH, RACHEL	6201 DOGWOOD BOULEVARD	KANNAPOLIS	NC	28081	BLACKWELDER PARK
GIVENS, MAXINE	1218 GASTON STREET	CHARLOTTE	NC	28208	THOMASBORO
GLASGOW, CARLTON	ROUTE 2 BOX 260-A	HALIFAX	NC	27839	COMMUNITY CENTER
GLOVER, ALENE	ROUTE 5 BOX 22	APEX	NC	27502	OLIVE CHAPEL
GLOVER, MARY JO	ROUTE 1	SIMS	NC	27880	BAILEY
GOBLE, KARON	1501 NORTH MAIL STREET	SALISBURY	NC	28144	NORTH MAIN
GODMAN, DAINA ANN	1129 THORNWOOD PLACE	FAYETTEVILLE	NC	28304	LAFAYETTE
GODWIN, DONNA	ROUTE 1 BOX 136	EVERGREEN	NC	28438	MACEDONIA
GOLDSTON, LINDA	P O BOX 218	WHITEVILLE	NC	28472	NEW HOPE
GOODE, BILLIE	202 NORTHVIEW PARK	RUTHERFORDTON	NC	28139	SOUTHERN
GOODE, PAM	GIBSONVILLE-OSIPPEE ROAD	ELON COLLEGE	NC	27244	ELON COLLEGE FIRST
GOODMAN, DORINDA	ROUTE 5 BOX 639	SALISBURY	NC	28144	EASTSIDE
GOODSON, GWENDOLYN	ROUTE 7 BOX 710	LINCOLNTON	NC	28092	BOGER CITY
GORE, SHARON	325 WOODLAND DRIVE	HENDERSONVILLE	NC	28739	VALLEY HILL
GORNTO, LOIS	ROUTE 3 BOX 37	ELLENBORO	NC	28040	RACE PATH
GOSNELL, PHYLLIS	P O BOX 6412	ASHEVILLE	NC	28816	RIVERSIDE
GOTTFRIED, BETH R	2816 BOBBY LANE	KERNERSVILLE	NC	27284	MAIN STREET
GOUGH, DEBBIE	5558 PINEBROOK LANE	WINSTON-SALEM	NC	27105	FORSYTH PARK
GRAGG, RUTH	ROUTE 8 BOX 347	LENOIR	NC	28645	GLOBE
GRAHAM, EFFIE	ROUTE 2	AUTRYVILLE	NC	28318	PLEASANT UNION
GRAVES, ANGELA	ROUTE 7 BOX 436	LEXINGTON	NC	27292	STONERS GROVE
GRAY, JEAN	18 SPRINGSIDE DRIVE	HENDERSONVILLE	NC	28739	MAIN STREET
GREENE, MISTIE	P O BOX 372	SPENCER	NC	28159	TRINITY
GREENE, MRS W J	ROUTE 2 BOX 230	STANFIELD	NC	28163	KINZA MEMORIAL
GREENWOOD, AVA	ROUTE 12 BOX 673	FAYETTEVILLE	NC	28306	STONEY POINT
GREGG, MRS DICKSON R	P O BOX 75	HENDERSON	NC	27536	HENDERSON FIRST

GRICE, JUDY	ROUTE 6 BOX 647	LINCOLNTON	NC	28092 SOUTHSIDE
GRICE, PEGGY	309 E POLLOCK STREET	WARSAW	NC	2B398 WARSAW
GRIER, SELENA	301 WEST LEE STREET	SHELBY	NC	2B150 LATTIMORE
GRIFFIN, DIANNE	2301 ROCKY RIVER ROAD	MONROE	NC	28110 SHILOH
GRIFFIN, JOAN K	P O BOX 7706	MARSHVILLE	NC	2B103 MARSHVILLE
GRIFFIN, MARY MARGARET	P O BOX 444	PITTSBORO	NC	27312 PITTSBORO
GRIGG, LISA	601 EAST IOWA AVENUE	BESSEMER CITY	NC	2B016 SUNSET LANE
GRIGGS, RAE	ROUTE 3 BOX 78-C	HUBERT	NC	28539 SWANSBORO FIRST
GRISSOM, BETSY	ROUTE 5 BOX 410	OXFORD	NC	27565 STOVALL
GRUBER, PENNY	SNOW HILL ROAD	DURHAM	NC	27712 FAITH
GUFFEY, SUSAN	ROUTE 2 BOX 117-C	SHELBY	NC	28150 BOILING SPRINGS
GUIN, VELMA	P O BOX 412	BESSEMER CITY	NC	28016 RANKIN LAKE
GUITON, KATHERINE	301 E WASHINGTON AVENUE	BESSEMER CITY	NC	2B016 BESSEMER CITY FIRST
GUPTON, SHIRLEY	P O BOX 44	BUTNER	NC	27509 BUTNER FIRST
GURGANIOUS, MILDRED	22 NORTH FIRST STREET	WALLACE	NC	2B466 POSTON
GURGANUS, MARY	P O DRAWER F	NEWPORT	NC	2B570 NEWPORT
HAITHCOCK, VIRGINIA	ROUTE 3 BOX 59-B	ROCKINGHAM	NC	2B379 CRESTVIEW
HAITHCOX, BILL	627 WEST SHARPE STREET	STATESVILLE	NC	28677 SAINT MARK
HALL, ANNIE	ROUTE 3 BOX BB	LENOIR	NC	28645 UNION GROVE
HALL, CLARA	P O BOX 34	ROSEBORO	NC	2B3B2 ROSEBORO FIRST
HALL, JANITH	515 RUTH AVENUE	NEW BERN	NC	28560 NATIONAL AVENUE
HALL, MRS JESSIE	ROUTE 1 BOX B76	WAYNESVILLE	NC	2B7B6 PLEASANT BALSAM
HAMBY, JOYCE	ROUTE 1 BOX 602	YADKINVILLE	NC	27055 YADKINVILLE FIRST
HAMBY, MELISSA	P O BOX 45B	NORTH WILKESBORO	NC	2B659 NORTH WILKESBORO FIRST
HAMER, LINDA	150 WESTWOOD PLACE	ASHEVILLE	NC	2BB06 WESTWOOD
HAMES, KARAN	613 PROVIDENCE COURT	HUDSON	NC	2B638 HARRIS CHAPEL
HAMMOND, JUDY	ROUTE 1 BOX 377	CERRO GORDO	NC	2B430 CERRO GORDO
HANDY, PAT	ROUTE 1 BOX 942	NORTH WILKESBORO	NC	2B659 BAPTIST HOME
HANING, CAROLYN	ROUTE 1 BOX 3B9	DURHAM	NC	27705 MOUNT HERMON
HANKS, HILDA	ROUTE 2 BOX 167	ELKIN	NC	2B621 PLEASANT RIDGE
HANNAH, RUBY	ROUTE 4	WADESBORO	NC	2B170 WADE
HARDIN, JADA	ROUTE 1 BOX 605	GROVER	NC	28073 ALLEN MEMORIAL
HARKINS, FRANKIE	ROUTE 5 BOX 462	CANTON	NC	2B716 SPRING HILL
HARPER, MAVIS	P O BOX 175	BAYBORO	NC	2B515 BAYBORO
HARPER, PAT C	627 GREYSON ROAD	ROCKY MOUNT	NC	27B01 BENVENUE
HARRELL, ADDIE	ROUTE 4 BOX 295	TARBORO	NC	27B86 TRINITY
HARRELL, BARBARA	P O BOX 5	KNIGHTDALE	NC	27545 KNIGHTDALE
HARRELL, PATRICIA	ROUTE 1 BOX 76-F	PINETOPS	NC	27B64 OAK VIEW
HARRILL, DARLENE S	420 IDLEWOOD STREET	DURHAM	NC	27704 HOLLOWAY STREET
HARRIS, HELEN	ROUTE 1 BOX 45	NORLINA	NC	27563 WISE
HARRIS, MARTHA	ROUTE 3 BOX 225	WINDSOR	NC	279B3 ASKEWVILLE
HARRIS, MRS JIMMY	ROUTE 1 BOX 445	FOREST CITY	NC	28043 SANDY MUSH
HARRISON, ETHEL	ROUTE 1 BOX 495	TARBORO	NC	27BB6 SPEED
HARRISON, PEGGY	7200 PROVIDENCE ROAD	CHARLOTTE	NC	2B226 CANDLEWYCK
HARTLEY, DOROTHY	50B LONGVIEW DRIVE	FAYETTEVILLE	NC	2B301 CEDAR FALLS
HARTLEY, VERLON D	102 PEACHTREE PLACE	LENOIR	NC	2B645 RHODHISS FIRST
HARTSELL, ANNIE LOU	ROUTE 1 BOX 4B1	RICHFIELD	NC	2B137 PARKER MEMORIAL
HARTSELL, LIBBY	ROUTE 1 BOX 130-M	NEW LONDON	NC	2B127 PROSPECT
HARTSELL, LINDA	ROUTE 2 BOX 413	NORWOOD	NC	2812B AQUADALE
HARTSOE, RUBY	ROUTE 1 BOX B	MORGANTON	NC	28655 GLEN ALPINE FIRST
HARVEY, LANA	ROUTE 5	SALISBURY	NC	2B144 MILFORD HILLS
HAWES, SARA	ROUTE 1 BOX 26B	NAKINA	NC	28455 NAKINA
HAWKINS, DELORES	B1B HUSS STREET	LINCOLNTON	NC	2B092 CALVARY
HAWKINS, MRS STEVE	P O BOX 561	BOILING SPRINGS	NC	28017 MOUNT PLEASANT C
HAYES, MARY BETH	ROUTE 1 BOX 287-A	GLADE VALLEY	NC	28627 SPARTA FIRST
HAYNES, MARY	11B NORTH ELKIN DRIVE	ELKIN	NC	28621 ELKIN VALLEY
HAYNES, SUSAN	5 OAK STREET	ASHEVILLE	NC	28801 ASHEVILLE FIRST
HEAVNER, JACKIE	ROUTE 8 BOX 575	TAYLORSVILLE	NC	2B6B1 BETHLEHEM
HEDDEN, SUZANNE	P O BOX 464	HAYESVILLE	NC	2B904 TRUETT MEMORIAL
HEDGECOCK, MARILYN	ROUTE 2 BOX 8-D	PINNACLE	NC	27043 PINNACLE
HEDGEPETH, KATHY	ROUTE 7 BOX 227-C	FAYETTEVILLE	NC	2B306 GODWIN HEIGHTS
HEDGESPETH, HAZEL	P O BOX 63	LITTLETON	NC	27B50 LITTLETON
HEDRICK, PATRICIA	ROUTE 1 BOX 214	CLAREMONT	NC	28610 CLAREMONT FIRST
HEGE, GLENDA	P O BOX 26B6	DURHAM	NC	27705 GREY STONE
HELLARD, MILDRED	100 ANN MARIE DRIVE	CHARLOTTE	NC	28210 SOUTHVIEW
HELMS, CAROLYN	4502 WEDDINGTON ROAD	MONROE	NC	2B110 SECREST GROVE
HELMS, CHARLOTTE	9211 PINENOLL LANE	CHARLOTTE	NC	2B215 CALVARY
HELMS, DAMON G	173 LAFAYETTE STREET	WILMINGTON	NC	2B405 SCOTTS HILL
HELMS, HELEN	ROUTE 1 BOX 420	LINCOLNTON	NC	28092 REEPSVILLE
HELMS, KAREN	5722 RUSHING BENTON ROAD	MONROE	NC	28110 HILLCREST
HELTON, CLAUDE	541 NORTH FRANKLIN ROAD	MOUNT AIRY	NC	27030 BANNERTOWN
HENDERSON, VERA	525 SOUTH BROAD STREET	MOORESVILLE	NC	28115 SOUTHSIDE
HENRY, VELMA	P O BOX 311	LILESVILLE	NC	28091 LILESVILLE
HENSLEY, CECELIA	1B01 HILLSBOROUGH STREET	RALEIGH	NC	27605 PULLEN MEMORIAL
HENSLEY, CONNIE	P O BOX B26	ICARD	NC	28666 ICARD FIRST
HENSLEY, ELAINE	601 NORTH FORD ROAD	BARNARDSVILLE	NC	28709 NORTH BLACK MOUNTAIN
HERNDON, JENNIE M	1300 COUNTRY CLUB DRIVE	HIGH POINT	NC	27260 EMERYWOOD
HERRELL, REBECCA	P O BOX 971	MARION	NC	2B752 EAST MARION
HERRIN, ANN	ROUTE 4 BOX 446	ALBEMARLE	NC	28001 CANTON
HERRING, MARTHA	114 CHADWICK AVENUE	WILMINGTON	NC	28401 WRIGHTSBORO
HESTER, RAMONA S	39lB BAYLOR STREET	GREENSBORO	NC	27405 HILLCREST
HICKS, BRENDA	407 PETREE ROAD	WINSTON-SALEM	NC	27106 NORTHWEST
HICKS, HELEN	ROUTE 1 BOX 383-B	VILAS	NC	2B692 OAK GROVE
HICKS, JACKIE	P O BOX 446	SELMA	NC	27576 SELMA
HICKS, VONDA L	ROUTE 1 BOX 195-A-1	MAIDEN	NC	2B650 MAIDEN FIRST
HIGH, LOUANNE	ROUTE 1 BOX 26	HIDDENITE	NC	2B636 SULPHUR SPRINGS
HIGH, MOLLIE	507 MARK AVENUE	GASTONIA	NC	28054 RANLO
HIGHTOWER, JOHNNIE RUTH	ROUTE 3 BOX 502	CANTON	NC	2B716 BURNETTE SIDING
HILL, CATHY	1100 LIBERTY DRIVE	THOMASVILLE	NC	27360 SOUTHGATE
HILL, FREDA	ROUTE 1	CLYDE	NC	28721 ROCK SPRINGS
HILL, JOAN	P O BOX 86	SEVEN SPRINGS	NC	28578 SEVEN SPRINGS
HINKLE, MARY JANE	200 KENTBERRY DRIVE	CHARLOTTE	NC	2B214 HILLCREST
HINSON, GLADYS	441 KINGFISHER DRIVE	CONCORD	NC	28025 YOUNG STREET
HOBSON, SONYA	MAPLE AVENUE	DUNN	NC	28334 NORTH CLINTON AVENUE
HOFFMAN, JOAN	ROUTE 4 BOX 36	GASTONIA	NC	28054 SANDY PLAINS
HOLBROOKS, JENNY	P O BOX 249	STANFIELD	NC	28163 STANFIELD FIRST
HOLCOMB, GARNET O	SYCAMORE LANE	WHITEVILLE	NC	2B472 SOUTH WHITEVILLE
HOLDEN, FRANCES	21437 COUNTRY CLUB DRIVE	DAVIDSON	NC	2B036 NORTHDALE
HOLDER, LINDA	P O BOX 1162	LILLINGTON	NC	27546 CALVARY
HOLLAND, GLORIA	ROUTE 3 BOX 225-A	CARTHAGE	NC	28327 PLEASANT HILL
HOLLAND, JOYCE	ROUTE 1 BOX 112	ARDEN	NC	2B704 FRENCH BROAD
HOLLAND, YONNIE	523B RUTH DRIVE	CHARLOTTE	NC	2B215 GRACE
HOLLAR, MRS BLAYNE	ROUTE 8 BOX 143	TAYLORSVILLE	NC	286B1 ANTIOCH
HOLLEMAN, MARIAN	3B30 WAYNE AVENUE	WINSTON-SALEM	NC	27104 SOUTH FORK
HOLLIFIELD, MRS DARRELL	117 BOONE RIDGE ROAD	BURNSVILLE	NC	2B714 WEST BURNSVILLE
HOLTZCLAW, WANDA	519 WILKESBORO ROAD	TAYLORSVILLE	NC	28681 MOUNT HERMAN
HOOD, DEBORAH	4700 WRIGHTSVILLE AVENUE	WILMINGTON	NC	2B403 WINTER PARK
HOOD, RACHEL	B600 HOOD ROAD	CHARLOTTE	NC	2B215 REEDY CREEK
HOPKINS, DENISE	P O BOX B57	GRANITE FALLS	NC	2B630 MOUNTAIN GROVE
HOPKINS, VICKIE	ROUTE 4 BOX 295	HUNTERSVILLE	NC	2B07B UNION GROVE
HORNE, ALLENE	201 ANDERSON STREET	FAYETTEVILLE	NC	28301 FAYETTEVILLE FIRST
HORNE, JIMMY	ROUTE 3 BOX 175	CHADBOURN	NC	28431 WILLIAMSONS CROSS ROADS
HORNE, MARIE	1205 HUNT STREET	SHELBY	NC	28150 WESTVIEW
HORNE, MARLENE	207 OAK STREET	SPINDALE	NC	28160 SPENCER WC
HORNE, PATTY	ROUTE 6 BOX 114	HILLSBOROUGH	NC	2727B MANS HILL
HOUSE, PEGGY	70 FAIRVIEW AVENUE	ASHEVILLE	NC	28803 OAKLEY

HOWARD, JANICE	P O BOX 1178	ROCKINGHAM	NC	28379	ROBERDELL
HOWELL, ELOISE	3733 OGBURN AVENUE	WINSTON-SALEM	NC	27105	MINERAL SPRINGS
HOWELL, MARILYN	28 BROWN STREET	WEAVERVILLE	NC	28787	MERRIMON AVENUE
HOWELL, MRS CHARLES	ROUTE 1 BOX 373	LUMBERTON	NC	28358	TEN MILE
HOYLE, IMOGENE	ROUTE B BOX 4034	THOMASVILLE	NC	27360	MILLS HOME
HUDSON, BECKY	ROUTE 7 BOX 735	MOORESVILLE	NC	28115	PENINSULA
HUDSON, PAT	P O BOX 2526	MORGANTON	NC	28655	NORTH MORGANTON
HUFFMAN, GILBERT	ROUTE 1 BOX 406	DOBSON	NC	27017	DOBSON FIRST
HUFFMAN, LYNETTE	ROUTE 1 BOX 400	WILKESBORO	NC	28697	MOUNT PLEASANT
HUFFMAN, PATRICIA	ROUTE 4/LITTLE LAUREL RD	BOONE	NC	28607	MOUNT VERNON
HUFFSTETLER, MARIE S	314 WEST WALL/#4	RURAL HALL	NC	27045	STANLEYVILLE FIRST
HUGGINS, KATHERINE	ROUTE 1 BOX 275	ROCKY POINT	NC	28457	RILEYS CREEK
HUGHES, JOANE	P O BOX 215	PRINCETON	NC	27569	PRINCETON
HUGHES, VERLE	1405 NOTTINGHAM DRIVE	GASTONIA	NC	28054	BROOKLEIGH
HUMBLES, MILDRED	2913 PLYLER MILL ROAD	MONROE	NC	28110	WEST MONROE
HUMPHRIES, JANET	2011 RIDGE ROAD	RALEIGH	NC	27607	RIDGE ROAD
HUNEYCUTT, GAIL	802 CHALICE DRIVE	CONCORD	NC	28025	FAITH
HUNN, SANDRA S	ROUTE 2 BOX 146	PITTSBORO	NC	27312	CARRBORO
HUNTER, MARGARET	2 LAUREL PARK DRIVE	ARDEN	NC	28704	LONG SHOALS
HUTCHENS, LINDA	ROUTE 2 BOX 30	WESTFIELD	NC	27053	WESTFIELD
HUTCHINS, CAROL	219 LONGVIEW DRIVE	SMITHFIELD	NC	27577	SHARON
HUTCHINSON, CHERYL	2317 SUNSET ROAD	CHARLOTTE	NC	28216	SUNSET ROAD
HYDE, SARAH	P O BOX 555	ANDREWS	NC	28901	VALLEY RIVER
INGALLS, BETTY J	203 DOGWOOD DRIVE	WASHINGTON	NC	27889	WASHINGTON SECOND
INGLE, GAY	ROUTE 1 BOX 35	GRAHAM	NC	27253	ALAMANCE FIRST
INGLE, LINDA	ROUTE 1 BOX 212	GRANITE FALLS	NC	28630	DUDLEY SHOALS
INGLE, NANCY	P O BOX 9893	ASHEVILLE	NC	28805	GRASSY BRANCH
INGOLD, BARTRA	5005 WATLINGTON ROAD	GREENSBORO	NC	27405	REEDY FORK
INGOLD, BRIAN	ROUTE 1	ALBEMARLE	NC	28001	SILVER SPRINGS
INMAN, ALLEN	ROUTE 3 BOX 37	TABOR CITY	NC	28463	IRON HILL
INMAN, MRS GRANT	4391 WESTFIELD ROAD	MOUNT AIRY	NC	27030	CALVARY
ISAACS, JOYCE	ROUTE 2 BOX 90-C	STELLA	NC	28582	PINEY GROVE
ISAACS, NANCY	130 HILLWOOD DRIVE	LENOIR	NC	28645	YADKIN
IVES, REBECCA	135 JUNIPER DRIVE	CLAYTON	NC	27520	WILSONS MILLS
IVEY, BETH	ROUTE 2 BOX 256	LUMBERTON	NC	28358	LONG BRANCH
JACKSON, CONNIE	LAKE ADGER ROAD	MILL SPRING	NC	28756	MOUNTAIN VIEW P
JACKSON, JANICE	P O BOX 423	WADESBORO	NC	28170	WADESBORO FIRST
JACKSON, KAREN E	P O BOX 1351	MANTEO	NC	27954	MANTEO
JACOBS, RENA	ROUTE 1 BOX 116	BOLTON	NC	28423	NEW HOPE
JAMES, ELIZABETH	ROUTE 2 BOX 287	ROBERSONVILLE	NC	27871	ROBERSONVILLE FIRST
JANES, BETH	4300 HOLLY RUN ROAD	APEX	NC	27502	GREENWOOD FOREST
JARVIS, POLLY S	528 MACEDONIA ROAD	ASHEVILLE	NC	28804	VICTORY
JAYNES, FAYE	221 CAMELOT DRIVE	MORGANTON	NC	28655	HOPEWELL
JENKINS, ANGIE	ROUTE 1 BOX 610	FRANKLINVILLE	NC	27248	CENTRAL FALLS
JENSEN, LINDA	ROUTE 2 BOX 52	EAST FLAT ROCK	NC	28726	EAST FLAT ROCK FIRST
JERNIGAN, MRS JULIAN	1101 E WASHINGTON STREET	NASHVILLE	NC	27856	OAK LEVEL
JOHNSON, BLANCHE B	38 GREEN VALE LANE	FRANKLIN	NC	28734	LONGVIEW
JOHNSON, CAROLYN T	P O BOX 126	BUIES CREEK	NC	27506	BUIES CREEK FIRST
JOHNSON, CHARLES	12 SUGARLOAF LANE	HENDERSONVILLE	NC	28739	TUXEDO FIRST
JOHNSON, HELEN	P O BOX 27	PFAFFTOWN	NC	27040	PFAFFTOWN
JOHNSON, JENNIE	ROUTE 6 BOX 48B-A	JACKSONVILLE	NC	28540	CALVARY
JOHNSON, JUDY	ROUTE 1 BOX 213	LILLINGTON	NC	27546	NEILLS CREEK
JOHNSON, LINDA	ROUTE 7 BOX 110-B	FAYETTEVILLE	NC	28306	MOUNT PISGAH
JOHNSON, MARGUERITE	1701 POLO ROAD NW	WINSTON-SALEM	NC	27106	COLLEGE PARK
JOHNSTON, CLARA H	2576 WOODVALE DRIVE	WINSTON-SALEM	NC	27127	KONNOAK
JOINES, LINDA	ROUTE 9 BOX 76	NORTH WILKESBORO	NC	28659	GORDON
JOLLEY, MARY	P O BOX 45B	CAROLEEN	NC	28019	CAROLEEN
JONES, CHARLOTTE	1111 ENGLISH ROAD	HIGH POINT	NC	27260	ENGLISH ROAD
JONES, CHARLOTTE	905 NW RAILROAD STREET	WALLACE	NC	28466	WALLACE FIRST
JONES, NORA R	ROUTE 2 BOX 2066	BURGAW	NC	28425	FOREST HILLS
JONES, NOVA	ROUTE 2 BOX 364	PITTSBORO	NC	27312	MOUNT OLIVE
JONES, PAMELA	3364 OLD JULIAN ROAD	WHITSETT	NC	27377	BESSEMER
JONES, SHERRY	200 N KING CHARLES ROAD	RALEIGH	NC	27610	LONGVIEW
JONES, SUSAN T	2314 CAREY ROAD	KINSTON	NC	28501	KINSTON FIRST
JORDAN, FAY	ROUTE 2 BOX 51-A	BELHAVEN	NC	27810	PAMLICO
JORDAN, JOYCE G	2307 DULAIRE ROAD	GREENSBORO	NC	27407	NORTHSIDE
JORDAN, MARJORIE	P O BOX 7B6	KINGS MOUNTAIN	NC	28086	KINGS MOUNTAIN FIRST
JORDAN, MRS NORMAN	1604 BETHLEHEM ROAD	ROCKY MOUNT	NC	27803	CALVARY RM
JOYNER JR, MRS A F	509 NORTH WALNUT STREET	FARMVILLE	NC	27828	FARMVILLE FIRST
JOYNER, MRS ALVIN	ROUTE 1 BOX 310	ROCKY MOUNT	NC	27801	MOUNT HERMON
JOYNER, SHARON	ROUTE 2 BOX 247-B	HARMONY	NC	28634	ROCK SPRING
KALLAM, LINDA	1211 CHURCH STREET	EDEN	NC	27288	EDEN FIRST
KANIPE, BARBARA	71B HAYWOOD ROAD	ASHEVILLE	NC	28806	GRACE
KEEL, JULIE J	ROUTE 1 BOX 183-AA	PINETOPS	NC	27864	EAGLES
KEISTLER, RHONDA	208 COLONIAL DRIVE	BELMONT	NC	28012	DURHAM MEMORIAL
KEITH, MAE	ROUTE 1 BOX 440	WAKE FOREST	NC	27587	NEW LIGHT
KELLIHAN, PEGGY L	P O BOX 38	CERRO GORDO	NC	28430	CHADBOURN
KELLY, MYRTLE	208 FRIENDWAY ROAD	GREENSBORO	NC	27409	GUILFORD
KENDRICK, SHELIA	ROUTE 5 BOX 724	ALBEMARLE	NC	28001	CENTERVIEW
KENYON, DECIE	ROUTE 3 BOX B17	HILLSBOROUGH	NC	27278	CANE CREEK
KERLEY, MARILYN	1403 WEST FRONT STREET	STATESVILLE	NC	28677	FRONT STREET
KESLER, JUANITA	102B MACON STREET	ASHEBORO	NC	27203	GREYSTONE
KILLEN, LUCILLE	ROUTE 4 BOX 440	NORTH WILKESBORO	NC	28659	OAK GROVE
KIMBRO, BECKY	313 TRAVORA STREET	GRAHAM	NC	27253	KINNETT MEMORIAL
KIME, BRENDA	ROUTE 2 BOX 75	LIBERTY	NC	27298	MACEDONIA
KING, MRS DALE	TWIN MEADOW ACRES	HUDSON	NC	28638	MEADOWBROOK
KING, SUE	ROUTE 1	WARRENTON	NC	27589	WARREN PLAINS
KING, VICKY H	ROUTE 2 BOX 503-2	OAKBORO	NC	28129	WEST ALBEMARLE
KIRKLAND, VIVIAN	P O BOX 426	FAISON	NC	28341	FAISON
KISER, RUFUS	B96 FLOWE'S STORE ROAD	CONCORD	NC	28025	PINE GROVE
KLING, NANCY	206 NORTHBROOK DRIVE	WILMINGTON	NC	28405	MURRAY MEMORIAL
KOONE, SHIRLEY	ROUTE 1 BOX 2B2	UNION MILLS	NC	28167	MOUNTAIN CREEK
KORN, AVIS	P O BOX 223	CATAWBA	NC	28609	CATAWBA
KOUNTZ, MACIE	ROUTE 9 BOX 621	SALISBURY	NC	28144	CANAAN
KYLE, MRS L O	P O BOX 943	CANTON	NC	28716	BEULAH
LADD, KAY	4411 RHEW DRIVE	DURHAM	NC	27704	CHEEK HEIGHTS
LAIL, BARBARA	401 EAST SPRAGUE STREET	WINSTON-SALEM	NC	27107	SOUTHSIDE
LAIL, JEAN	ROUTE 2 BOX 6B3	MORGANTON	NC	28655	WEST COURT STREET
LAMBERT, DARLENE	312 FIFTH AVENUE WEST	HENDERSONVILLE	NC	28739	HENDERSONVILLE FIRST
LAMBERT, EVELYN	501 MILL GROVE ROAD	INDIAN TRAIL	NC	28079	MOUNT HARMONY
LAMBERT, MARY E	907 NORTH MAIN STREET	JEFFERSON	NC	28640	BRISTOL
LAMBETH, MRS STEVE	ROUTE 3 BOX 422	THOMASVILLE	NC	27360	LIBERTY
LAMM, ELLA B	ROUTE 1 BOX 19	WINNABOW	NC	28479	LEBANON
LAND, LEMODIE	ROUTE 2 BOX 128-A	HENDERSONVILLE	NC	28739	REFUGE
LANDIN, JUANITA	ROUTE 1 BOX 295	ELM CITY	NC	27822	AENON
LANGHOLTZ, DORIS	ROUTE 1 BOX 119	VILAS	NC	28692	PERKINSVILLE
LANIER, MALLIE	ROUTE 2 BOX 478	NORWOOD	NC	28128	BETHLEHEM
LANIER, TAMMY	ROUTE 2 BOX 17B-A	WHITAKERS	NC	27891	NASHVILLE
LARKINS, DAWN	4364 CREEKRIDGE LANE	KERNERSVILLE	NC	27284	WALKERTOWN
LATTIMORE, MRS FRANKLIN	ROUTE 2	LAWNDALE	NC	28090	NEW BETHEL
LAWING, BETH	P O BOX 43	ALEXIS	NC	28006	CRAIG MEMORIAL
LAWING, DONNA	ROUTE 2 BOX 335-B	MAIDEN	NC	28650	LINCOLN AVENUE
LAWING, MARY	916 KLONDALE AVENUE	KANNAPOLIS	NC	28081	CONCORD LAKE
LAWRENCE, DOROTHY	35 NORTH GRIFFING BLVD	ASHEVILLE	NC	28804	PLEASANT HILL
LAWRENCE, JACKIE	ROUTE 1	ZIONVILLE	NC	28698	COVE CREEK
LAWS, MARY	1069 CENTRAL DRIVE	CONCORD	NC	28025	PARKWOOD

LEARY, JEANNE	P O BOX 76	SHILOH	NC	27974	SHILOH
LEASURE, NANCY	ROUTE 2 BOX 281	APEX	NC	27502	NEW HILL
LEDBETTER, SONJIA	1233 MUDCUT ROAD	MARION	NC	28752	BETHEL
LEDFORD, ANNIE MAE	ROUTE 3 BOX 114	CLYDE	NC	28721	BELMONT
LEDFORD, JUDITH	480 OLD HAW CREEK ROAD	ASHEVILLE	NC	28805	MORNINGSIDE
LEDFORD, MRS BILL	1114 SOUTH LAFAYETTE ST	SHELBY	NC	28150	SHELBY SECOND
LEDFORD, MRS DANNY	ROUTE 2 BOX 278	ELLENBORO	NC	28040	PROSPECT
LEE, DOROTHY E	4301 SHAMROCK DRIVE	CHARLOTTE	NC	28215	SHAMROCK DRIVE
LEE, GRACIE	1304 CREECH ROAD	GARNER	NC	27529	PROVIDENCE
LEE, NANCY	P O BOX 730	LOUISBURG	NC	27549	LOUISBURG
LEFLER, JEAN	ROUTE 1 BOX 96-A	MOUNT ULLA	NC	28125	ENON
LEMONS, BRENDA	6621 ROCKLAKE DRIVE	CHARLOTTE	NC	28214	SHADY BROOK
LENNON, DOROTHY A	P O BOX 176	BLADENBORO	NC	28320	BLADENBORO FIRST
LEVY, JOYCE	302 AUSTIN STREET	MONROE	NC	28110	OAK GROVE
LEWIS, KATHY	P O BOX 3	LILLINGTON	NC	27546	LILLINGTON
LILES, DOTTIE	5009 SIMPSON DRIVE	SANFORD	NC	27330	COOL SPRINGS
LINDLEY, JEAN	2500 NEW BERN AVENUE	RALEIGH	NC	27610	CALVARY
LINK, PATRICIA	ROUTE 1 BOX 418	CLEVELAND	NC	27013	CLEVELAND
LISK, BARBARA	103 DIXIE TRAIL	HAMLET	NC	28345	CALVARY
LITTLE, DARLENE	P O BOX 817	CLARKTON	NC	28433	CLARKTON FIRST
LITTLE, STEVE	ROUTE 1 BOX 99	CONWAY	NC	27820	ASHLEYS GROVE
LITTLETON, BAHMA	ROUTE 3 BOX 298-A-1	WAKE FOREST	NC	27587	WAKE UNION
LIVENGOOD, MARGARET	ROUTE 10 BOX 1	SALISBURY	NC	28144	DUNNS MOUNTAIN
LOCKHART, LONA H	P O BOX 345	ROXBORO	NC	27573	ROXBORO
LOCKLEAR, FLORA M	ROUTE 6 BOX 209	LUMBERTON	NC	28358	REEDY BRANCH
LOFTIN, JACKIE	110 WEST NINTH STREET	LEXINGTON	NC	27292	NORTH LEXINGTON
LOFTIN, LIBBY	P O BOX 146	STATESVILLE	NC	28677	STATESVILLE FIRST
LONG, DIANNE	3309 WILSHIRE DRIVE	GREENSBORO	NC	27408	LAWNDALE
LONG, JANE	3904 WEDDINGTON ROAD	MONROE	NC	28110	MCKEE ROAD
LONG, MARIE	ROUTE 1 BOX 620	PROVIDENCE	NC	27315	PROVIDENCE C
LONG, MARTHA	2513 ARNOLD DRIVE	MONROE	NC	28110	OAKLAND
LONG, MILLIE	ROUTE 3 BOX 218-B	DURHAM	NC	27713	MOUNT PISGAH
LONG, SUSAN	703 SPRING STREET	CHERRYVILLE	NC	28021	MOUNT ZION
LONGO, BARBARA	P O BOX 194	HOLLY RIDGE	NC	28445	PROVIDENCE
LOVE, JOYCE	521 S PEACE HAVEN ROAD	WINSTON-SALEM	NC	27103	WEST SIDE
LOVE, MRS EARL	2520 STACK ROAD	MONROE	NC	28110	SUTTON PARK
LOVELACE, PENNY	P O BOX 1441	RUTHERFORDTON	NC	28139	CALVARY
LOVINGOOD, BARBARA	P O BOX 7	MURPHY	NC	28906	MURPHY FIRST
LOWDER, VICKEY	ROUTE 3 BOX 21	ALBEMARLE	NC	28001	HILLSIDE
LOWE, GLADYS	ROUTE 2 BOX 216	ADVANCE	NC	27006	FORK
LOWE, LOIS P	1 KNOLL RIDGE ROAD	CANDLER	NC	28715	ENKA
LOWE, MRS BILL	2221 N LAFAYETTE EXT	SHELBY	NC	28150	DOUBLE SHOALS
LOWMAN, TERRY	ROUTE 4 BOX 865	HICKORY	NC	28601	WILKIES GROVE
LUCAS, BETTY	P O BOX 608	ERWIN	NC	28339	ERWIN FIRST
LUCAS, DAWN	701 LUCAS STREET	ERWIN	NC	28339	WESTFIELD
LUFFMAN, FONDA	940 CENTRAL AVENUE	MOORESVILLE	NC	28115	SHADY GROVE
LUNSFORD, GLENDA	ROUTE 9 OBX 56	HICKORY	NC	28601	SANDY RIDGE
LYON, SHIRLEY	ROUTE 2 BOX 29-C	RONDA	NC	28670	PLEASANT GROVE
MABRY, DONNA	ROUTE 1 BOX 175	STANFIELD	NC	28163	MISSION
MADDREY, KITTY	P O BOX 366	ELLERBE	NC	28338	ELLERBE FIRST
MALLARD, KATHY	ROUTE 5 BOX 534-K	JACKSONVILLE	NC	28546	KELLUM
MANESS, MARIAN B	3512 BARBOUR ROAD	GREENSBORO	NC	27406	SHARPE ROAD
MANNING, BETTY	216 WEST EDEN STREET	EDENTON	NC	27932	EDENTON
MANNING, LINDA	6 COBBLESTONE LANE	CONCORD	NC	28025	WIL-MAR PARK
MANSFIELD, MRS C T	P O BOX 25	TYNER	NC	27980	GREAT HOPE
MANSKE, JAN	50 WOODLAND HILLS ROAD	ASHEVILLE	NC	28804	WOODLAND HILLS
MARICLE, LINDA J	1019 KERROW ROAD	FAYETTEVILLE	NC	28304	CROSS CREEK TABERNACLE
MARLEY, ELOISE	ROUTE 6 BOX 483	LENOIR	NC	28645	HARTLAND
MARLOWE, CAROLYN	P O BOX 652	BURLINGTON	NC	27215	HOCUTT MEMORIAL
MARLOWE, CRYSTAL	ROUTE 6 BOX 703	FAIRVIEW	NC	28730	SPRING MOUNTAIN
MARSHALL, JOYCE	ROUTE 3 BOX 293	ELIZABETHTOWN	NC	28337	ELIZABETHTOWN
MARSHBURN, DENISE	ROUTE 1 BOX 330-A	RICHLANDS	NC	28574	BETHANY
MARTIN, ANNA	305 NORTH ROSE AVENUE	KANNAPOLIS	NC	28081	WEST POINT
MARTIN, DAPHNIA	ROUTE 1 BOX 843	JONESVILLE	NC	28642	JONESVILLE FIRST
MARTIN, DORIS	P O BOX 52	CLINTON	NC	28328	IMMANUEL
MARTIN, GLENDA	315 WEST PINE STREET	WAKE FOREST	NC	27587	BAY LEAF
MARTIN, HAZEL	3116-G YANCEYVILLE STREET	GREENSBORO	NC	27405	PARKWAY
MARTIN, JOHNNY	P O BOX 11037	FAYETTEVILLE	NC	28303	SPERRING MEMORIAL
MARTIN, SHEILA	ROUTE 3 BOX 250-1	LAWNDALE	NC	28090	ZION HILL
MARTIN, VANESSA	ROUTE 1	CLAREMONT	NC	28610	OXFORD
MARTIN, VIVIAN	ROUTE 1 BOX 445	ORRUM	NC	28369	BROAD RIDGE
MARTINDALE, LINDA	108 TRAIL ONE	BURLINGTON	NC	27215	GROVE PARK
MASSEY, LORI HAGAN	P O BOX 6	LEICESTER	NC	28748	NEWFOUND
MASSEY, LOUISE	212 RIVER STREET	MOUNT HOLLY	NC	28120	CHAPEL
MASSIE, PATRICIA	P O BOX 356	CLYDE	NC	28721	CLYDE FIRST
MATHEWS, MRS DEAN	10 ELLEN AVENUE	CANTON	NC	28716	WEST CANTON
MATTHEWS, SONDRA	P O BOX 130	ANGIER	NC	27501	ANGIER
MAULDIN, BRENDA	644 EDGEMONT STREET	ALBEMARLE	NC	28001	GRACE
MAUNEY, LORI	1007 PLEASANT DRIVE	SHELBY	NC	28150	CHURCHILL DRIVE
MAUNEY, MARGARET S	P O BOX 155	STANLEY	NC	28164	STANLEY FIRST
MAY, EMILE	ROUTE 6 BOX 241	LINCOLNTON	NC	28092	RIVER VIEW
MAYNARD, JUDITH	4815 SIX FORKS ROAD	RALEIGH	NC	27609	TRINITY
MCAULY, LINDA	ROUTE 4 BOX 387	STATESVILLE	NC	28677	GRACE S
MCBRIDE, ANNIE	714 NORTH MAIN STREET	MOUNT AIRY	NC	27030	MOUNT AIRY FIRST
MCCALL, CAROLYN	630 PROPST ROAD	MORGANTON	NC	28655	PLEASANT RIDGE
MCCALL, EMMA LOU	2708 MOORESVILLE ROAD	SALISBURY	NC	28144	STALLINGS MEMORIAL
MCCELLION, ELAINE	104 WINDSONG COURT	GASTONIA	NC	28054	CALVARY
MCCLURE, ANNE T	2448 BARH'S LANE	NEW BERN	NC	28560	TABERNACLE
MCCLURE, DIXIE KAY	802 SKIE CIRCLE	VALDESE	NC	28690	VALDESE FIRST
MCCLURE, MARTHA	300 SOUTH MAIN STREET	MOUNT HOLLY	NC	28120	MOUNT HOLLY FIRST
MCCOMBS, JOAN	210 OAKLAWN DRIVE	LOWELL	NC	28098	FRALEY MEMORIAL
MCCOWAN, SHARON	P O BOX 386	MAIDEN	NC	28650	EAST MAIDEN
MCCRAW, PEGGY	415 STANLEY ROAD	DALLAS	NC	28034	LONG CREEK MEMORIAL
MCCUMBEE, JOYCE	ROUTE 1 BOX 394	IRON STATION	NC	28080	AMITY
MCCURRY, MRS DON	P O BOX 93	EARL	NC	28038	NEW HOPE
MCDANIEL, NORMA	1360 ALADDIN DRIVE	SHELBY	NC	28150	ZOAR
MCDARIS, VIRGINIA	ROUTE 4 BOX 423	NEWTON	NC	28658	NEWTON FIRST
MCDONALD, LURA	417 MCINTOSH STREET	SANFORD	NC	27330	EAST SANFORD
MCDONALD, MARGE	301 WEST MAIN STREET	FOREST CITY	NC	28043	FOREST CITY FIRST
MCELVEEN, MARTHA	P O BOX 1932	MARION	NC	28752	GLENWOOD
MCENTYRE, WANDA	ROUTE 1	LAWNDALE	NC	28090	UNION
MCFARLAND. JACQUELINE	5114 KENWOOD ROAD	DURHAM	NC	27712	RIDGECREST
MCFARLAND, MARTHA J	213 WINDOVER DRIVE	FOREST CITY	NC	28043	FLORENCE
MCGINNIS, CATHY	ROUTE 2 BOX 56	VILAS	NC	28692	BRUSHY FORK
MCGIRT, VIRGINIA	634 AZURE COURT	LAURINBURG	NC	28352	LAURINBURG FIRST
MCINTYRE, DEBBY	1127 COUNTRY HOME ROAD	SHELBY	NC	28150	PUTNAM MEMORIAL
MCINTYRE, MRS TED	P O BOX 1360	SHELBY	NC	28150	SHELBY FIRST
MCKEITHAN, CYRUS	ROUTE 1 BOX 130	LAKE WACCAMAW	NC	28450	BOLTON
MCKENZIE, OVAL LEE	217 QUILON CIRCLE	WILMINGTON	NC	28403	PINE VALLEY
MCKINNEY, JUDY	16 SHADBLOW LANE	HENDERSONVILLE	NC	28739	EBENEZER
MCKINNEY, JUNE	ROUTE 1 BOX 286	WESTFIELD	NC	27053	STONEY RIDGE
MCKINNIE, LINDA	908 CORONA STREET	DURHAM	NC	27707	WEST DURHAM
MCLAMB, BETTY	1107 PARK	DURHAM	NC	27703	BETHESDA
MCLAMB, LANE	ROUTE 1	SALEMBURG	NC	28385	CORINTH
MCLAUCHLIN, LINDA	P O BOX 703	BANNER ELK	NC	28604	MOUNT CALVARY
MCLAURIN, MARY RUTH	P O BOX 35	CLAYTON	NC	27520	CLAYTON FIRST

MCLEOD, FAYE	ROUTE 7 BOX 257	ASHEBORO	NC	27203	CENTER CROSS
MCMAHAN, ALLINE	9 CRESTVIEW DRIVE	WAYNESVILLE	NC	28786	BARBERVILLE
MCNEILL, AUDREY	ROUTE 2 BOX 914	SEAGROVE	NC	27341	UNION GROVE
MCPEAK, MRS DAVID	809 GRANDVIEW DRIVE	MOUNT AIRY	NC	27030	HAYMORE MEMORIAL
MEADE, SANDY	470 PLAINFIELD DRIVE	SHELBY	NC	28150	ELLIOTT MEMORIAL
MEDLIN, LINDA	20B THOMPSON CIRCLE	MAXTON	NC	28364	MAXTON FIRST
MEDLIN, SHIRLEY	223 DENNIS AVENUE	RALEIGH	NC	27604	CLYDES CHAPEL
MELTON, HARRY JAMES	ROUTE 2 BOX 342-B	WHITAKERS	NC	27891	ENFIELD
MELTON, PAULINE	ROUTE 5 BOX 366	ASHEVILLE	NC	28803	SKYLAND
MERRITT, MRS PHILLIP	ROUTE 2 BOX 397-C	FAYETTEVILLE	NC	28301	PLEASANT GROVE
MESSER, DONNA	4901 TALLWOOD DRIVE	RALEIGH	NC	27613	CREEDMOOR ROAD
MESSICK, LYNN	ROUTE 4	YADKINVILLE	NC	27055	DEEP CREEK
MICHAEL, JEAN	P O BOX 788	JAMESTOWN	NC	27282	JAMESTOWN FIRST
MILLER, ALDA	ROUTE 1 BOX 577	NEW LONDON	NC	28127	KENDALLS
MILLER, CHARLOTTE	5500 WILORA LAKE ROAD	CHARLOTTE	NC	28212	ROCKY RIVER
MILLER, LINDA	1987 OLD SALISBURY ROAD	WINSTON-SALEM	NC	27127	GRIFFITH
MILLER, PAT	1104 NORTH WALNUT AVENUE	KANNAPOLIS	NC	28081	RODGERS PARK
MILLER, SHIRLEY	P O BOX 27	KELLY	NC	28448	CENTERVILLE
MILLER, SHIRLEY	ROUTE 2	BURGAW	NC	28425	LONG CREEK
MILLIS, LIBBY	226 PEANUT ROAD	HAMPSTEAD	NC	28443	HAMPSTEAD
MILLS, DONNA	P O BOX 141	SCOTLAND NECK	NC	27874	SCOTLAND NECK FIRST
MILLS, LUCILLE	P O BOX 331	HUNTERSVILLE	NC	28078	HUNTERSVILLE FIRST
MILLS, PATSY	11 CLUB KNOLL AVENUE	WAYNESVILLE	NC	28786	ALLENS CREEK
MILLS, PHYLLIS	3316 PLEASANT PLAINS ROAD	MATTHEWS	NC	28105	PLEASANT PLAINS
MILTON, KATHRYN	10005 LAKE WHEELER ROAD	FUQUAY-VARINA	NC	27526	PLEASANT GROVE
MINTON, ANGELA	ROUTE 1 BOX 203-A	PURLEAR	NC	28665	LEWIS FORK
MINTON, VIRGINIA	ROUTE 2 BOX 328	MORAVIAN FALLS	NC	28654	POPLAR GROVE
MITCHELL, BETH	200 SOUTH CHURCH STREET	ROCKY MOUNT	NC	27801	ROCKY MOUNT FIRST
MITCHELL, GRACANNE	ROUTE 1 BOX 194-B	MAYODAN	NC	27027	MAYODAN FIRST
MITCHELL, KAY	ROUTE 5 BOX 16	NORTH WILKESBORO	NC	28659	LIBERTY GROVE
MITCHELL, MRS DARNELL	ROUTE 2 BOX 477	HICKORY	NC	28601	TEMPLE
MOFFETT, FAYE D	421 CEDARWOOD DRIVE	BURLINGTON	NC	27215	BROOKWOOD
MONTGOMERY, SHEREE R	P O BOX 35B33	FAYETTEVILLE	NC	28301	SHAW HEIGHTS
MOORE, ALICE	1213 S MAGNOLIA STREET	MOORESVILLE	NC	28115	MOORESVILLE FIRST
MOORE, CAROLYN	1801 MARKET STREET	WILMINGTON	NC	28403	TEMPLE
MOORE, EDNA L	ROUTE 2 BOX 221	SEVEN SPRINGS	NC	28578	LOVE MEMORIAL
MOORE, GENEVIEVE	ROUTE 3 1041/BREVARD ROAD	ASHEVILLE	NC	28806	BENT CREEK
MOORE, JANEY	P O BOX 5443	GREENSBORO	NC	27403	GREENSBORO FIRST
MOORE, MARGIE	BOX 355-D	FOUR OAKS	NC	27524	FOUR OAKS
MOORE, MILDRED	466 SANDERSTOWN ROAD	FRANKLIN	NC	28734	COWEE
MOORE, MRS CARL	ROUTE 3 BOX 84-A	WAYNESVILLE	NC	28786	CRESTVIEW
MOORE, PANSY	BOX 30/MOORES RIDGE ROAD	NORTH WILKESBORO	NC	28659	EDGEWOOD
MOORE, RENEE	ROUTE 2 BOX 63	BOSTIC	NC	28018	GLENWOOD
MORGAN, JAN	ROUTE 7 BOX 631-B	SALISBURY	NC	28144	EAST CORINTH
MORGAN, MARGARET	614 CREEKRIDGE ROAD	GREENSBORO	NC	27406	ROCKY KNOLL
MORGAN, PAM	8 CRAMER STREET	THOMASVILLE	NC	27360	THOMASVILLE FIRST
MORGAN, SARA JEAN	ROUTE 1 BOX 296	SMITHFIELD	NC	27577	PISGAH
MORGAN, SHERRY	P O BOX 63	SHAWBORO	NC	27973	PROVIDENCE
MORGAN, SYLVIA	46 DONNA DALE AVENUE SE	CONCORD	NC	28025	KERR STREET
MORRIS, JANE	P O BOX 1287	TRYON	NC	28782	TRYON FIRST
MORRIS, MR/MRS LEWIS	5600 SHERIFF WATSON ROAD	SANFORD	NC	27330	SWANN STATION
MORRISON, MARY	107 RENEE FORD ROAD	LOCUST	NC	28097	WILSON GROVE
MORTON, CAROLYN	370 FLOWE'S STORE ROAD	CONCORD	NC	28025	OAK RIDGE
MOSELEY, MRS WILLIAM	317 MADISON STREET	ROANOKE RAPIDS	NC	27870	ROANOKE
MOSS, J B	7170 MIDPINES	KINGS MOUNTAIN	NC	28086	MIDVIEW
MOWREY, FRANCES	ROUTE 1 BOX 288-H	IVANHOE	NC	28447	OGDEN
MULCHI, ANN	P O BOX 367	NORLINA	NC	27563	NORLINA
MULL, BRENDA	ROUTE 2 BOX 235	SHELBY	NC	28150	POPLAR SPRINGS
MULL, MARY	2 STARNES STREET	GRANITE FALLS	NC	28630	CONCORD
MULLEN, RONDA	ROUTE 3 BOX 421	LINCOLNTON	NC	28092	ANTIOCH
MULLIS, TERESA	123 K-LINE DRIVE	MATTHEWS	NC	28105	INDIAN TRAIL FIRST
MUNDAY, PLEZ	ROUTE 1 BOX 184	BOOMER	NC	28606	LITTLE ROCK
MUNDY, MRS MELVIN	P O BOX 214	GRANITE FALLS	NC	28630	MOUNT ZION
MURPHY, DAWN	P O BOX 517	ROSE HILL	NC	28458	ROSE HILL
MYERS, BARBARA	P O BOX 6098	RALEIGH	NC	27628	HAYES BARTON
NANCE, LINDA	P O BOX 7	SWEPSONVILLE	NC	27359	SWEPSONVILLE
NARRON, VARA	2005 SHENANDOAH ROAD	RALEIGH	NC	27603	INWOOD
NAYLOR, MARCLE	390 NORTH MAIN STREET	MOCKSVILLE	NC	27028	MOCKSVILLE FIRST
NELSON, DOLORES	P O BOX 147	ATLANTIC	NC	28511	ATLANTIC
NELSON, MRS MILLER	5621 MEADOW RUN	KNIGHTDALE	NC	27545	GREEN PINES
NESBIT, SUSAN	P O BOX 404	TROUTMAN	NC	28166	FALLSTOWN
NEWBOULT, KAROL	4700 EPHESUS CHURCH ROAD	DURHAM	NC	27707	EPHESUS
NEWSOME, JACKIE	4325 GUY ROAD	CLAYTON	NC	27520	SAINT JOHNS
NICHOLS, MOLLY	108 KINGS ROAD	GREENVILLE	NC	27834	OAKMONT
NICHOLSON, ANGIE	112 WEST UNIVERSAL STREET	KANNAPOLIS	NC	28081	MEMORIAL
NIFONG, LINDA	P O BOX 141	WELCOME	NC	27374	WELCOME FIRST
NOBLES, BERNICE	ROUTE 1 BOX 34	CERRO GORDO	NC	28430	CHINA GROVE
NORRIS, YVONNE	ROUTE 5 BOX 453	MOCKSVILLE	NC	27028	COURTNEY
NORTHCOTT, LINDA	P O BOX 236	COLERAIN	NC	27924	COLERAIN
NORTHCOTT, MYRA	ROUTE 2 BOX 133	AHOSKIE	NC	27910	MEHERRIN
OAKLEY, BRENDA	ROUTE 1 BOX 187	ROUGEMONT	NC	27572	MOUNT HARMONY
OBER, FAYE	ROUTE 1 BOX 317	EDENTON	NC	27932	ROCKY HOCK
ODEL, LOU	41B WILSON ROAD	MILL SPRING	NC	28756	BIG LEVEL
ODOM, MRS WILLIAM L	3112 SEMINOLE DRIVE	ROCKY MOUNT	NC	27801	EDGEMONT
OGREN, SHIRLEY A	2908 HODGES ROAD	KINSTON	NC	28501	SPILMAN MEMORIAL
OKLESH, JANE	6944 EAGLESFIELD ROAD	GIBSONVILLE	NC	27249	GIBSONVILLE FIRST
OLDHAM, NANCY	314 N SECOND AVENUE	SILER CITY	NC	27344	SILER CITY FIRST
OLIVER, CATHY	72 STARMOUNT DRIVE	ASHEVILLE	NC	28806	EMMA
OLIVER, JOYCE	P O BOX 402	ELIZABETH CITY	NC	27909	ELIZABETH CITY FIRST
OLIVER, KATHLEEN	409 NORTH LAKE PARK BLVD	CAROLINA BEACH	NC	28428	CAROLINA BEACH FIRST
OLIVER, MRS J	P O BOX 709	HENRIETTA	NC	28076	HIGH SHOAL
ORE, DONNA	7305 PINE HALL ROAD	BELEWS CREEK	NC	27009	EDGEWOOD
ORR, BETTY	405 NORTH MAIN STREET	HIGH POINT	NC	27260	HIGH POINT FIRST
OSBORNE, KAREN	ROUTE 1 BOX 48	HOLLY RIDGE	NC	28445	NORTH TOPSAIL SHORES MS
OSBORNE, KAREN	ROUTE 1 BOX 48	HOLLY RIDGE	NC	28445	SURF CITY
OSTRISHKO, LYDIA	219 BYRUM STREET	CARY	NC	27511	EPHESUS
OVERBY, BETTY	3110 CLARK AVENUE	RALEIGH	NC	27607	FOREST HILLS
OVERCASH, EVELYN	P O BOX 83	TROUTMAN	NC	28166	ROCKWELL
OVERCASH, TERI M	ROUTE 3 BOX 646	TROUTMAN	NC	28166	DIAMOND HILL
OWENS, VIRGINIA	ROUTE 1 BOX 126	MARSHVILLE	NC	28103	PHILADELPHIA
OXENDINE, LETTIE	ROUTE 1 BOX 35	MAXTON	NC	28364	UNION LIGHT
PACE, BOBBIE S	ROUTE 15 BOX 2851	LEXINGTON	NC	27292	REEDS
PACE, BRENDA	P O BOX 94	HALLSBORO	NC	28442	HALLSBORO
PACIOCCO, JESSIE	ROUTE 5 BOX 68	WASHINGTON	NC	27889	WASHINGTON FIRST
PACK, JUDY	P O BOX 1707	WEAVERVILLE	NC	28787	FLAT CREEK
PACKER, FRANCES	P O BOX 1030	OLD FORT	NC	28762	CHERRY SPRINGS
PAGE, JEAN E	1324 THE PLAZA	CHARLOTTE	NC	28205	GREEN MEMORIAL
PAINTER, JUDY	P O BOX 118	EAST BEND	NC	27018	EAST BEND
PANTHER, MILDRED	711 RIDGEVIEW DRIVE	SHELBY	NC	28150	BETHLEHEM
PARCELL, KATHY	P O BOX 327	LEWISVILLE	NC	27023	LEWISVILLE
PARIS, FRANCES	ROUTE 1 BOX 147-A	CROUSE	NC	28033	NEW HEIGHTS
PARKER, BARBARA	P O BOX 5531	STATESVILLE	NC	28677	COCHRAN STREET
PARKER, BONNIE	702 EASTWOOD ROAD	WILMINGTON	NC	28405	COLLEGE ACRES
PARKER, LAURA	P O BOX 94	JONESVILLE	NC	28642	MOUNT PLEASANT
PARKER, MRS ROBERT	ROUTE 1 BOX 107	HICKORY	NC	28603	HIGHLAND
PARKER, PEGGY JO	513 HOMEWOOD AVENUE	BURLINGTON	NC	27217	NORTHSIDE

PARKER, SANDRA	ROUTE 2 BOX 21	GATES	NC	27937	REYNOLDSON
PARNELL, GENEVA	P O BOX 133	PARKTON	NC	28371	PARKTON
PARRIS, DEBBIE	518 KISTLER STREET	MOORESVILLE	NC	28115	WHITMAN PARK
PARRISH, GLORIA	P O BOX 214	WOODLAND	NC	27897	WOODLAND
PARRISH, KATE	1170 W CLEMMONSVILLE ROAD	WINSTON-SALEM	NC	27127	PARKWAY
PARRISH, MRS MARVIN	ROUTE 1 BOX 59	EDENTON	NC	27932	CENTER HILL
PARSLEY, RACHEL	P O BOX 356	SPENCER	NC	28159	EDGEWOOD
PARSON, ALMA	ROUTE 3 BOX 151	ROSEBORO	NC	28382	BEAVER DAM
PARTON, TERESA	2708 MANSFIELD AVENUE	DURHAM	NC	27703	PLAINVIEW
PASCHAL, MILLIE	3808 MARTIN AVENUE	GREENSBORO	NC	27405	SOUTHEAST
PATTERSON, DIANE	ROUTE 3 BOX 710	LILLINGTON	NC	27546	ANTIOCH
PATTERSON, DOROTHY	119 PATTERSON STREET	JONESVILLE	NC	28642	ARLINGTON FIRST
PATTERSON, MARY SUE	1100 OLDHAM LAKE ROAD	SANFORD	NC	27330	JONESBORO HEIGHTS
PATTERSON, SADIE	ROUTE 5 BOX 57	KINGS MOUNTAIN	NC	28086	PATTERSON GROVE
PAYNE, JUDY	85 LOUISIANA AVENUE	ASHEVILLE	NC	28806	FREEDOM
PEARMAN, ANITA	8629 HAW RIVER ROAD	KERNERSVILLE	NC	27284	CENTRAL
PENDER, JANET	7837 HARBOR DRIVE	RALEIGH	NC	27615	GREYSTONE
PENDER, JUDY B	ROUTE 3 BOX 225-A	FOUR OAKS	NC	27524	BENSON
PENDERGRAFT, LINDA	P O BOX 678	APEX	NC	27502	FAITH
PENLAND, JEAN	78 UTOPIA ROAD	ASHEVILLE	NC	28805	MOUNT OLIVE
PENNY, DIANNE	ROUTE 3 BOX 109	HENDERSON	NC	27536	WEST END
PERKINS, LOUISE	P O BOX 542	MOUNT HOLLY	NC	28120	CATAWBA HEIGHTS
PERRY, DONNA	ROUTE 2 BOX 38-A3	STATESVILLE	NC	28677	BETHEL
PERRY, LINDA	ROUTE 5 BOX 6	ZEBULON	NC	27597	WAKEFIELD CENTRAL
PERRY, MILDRED	ROUTE 4 BOX 164	AHOSKIE	NC	27910	CREECH MEMORIAL
PHELPS, SYLVIA	ROUTE 2 BOX 285	WENDELL	NC	27591	BETHANY
PHILLIPS, IRENE	ROUTE 2 BOX 765	MORGANTON	NC	28655	SOUTHSIDE
PHILLIPS, JILL	1246 2ND STREET NE	HICKORY	NC	28601	VIEWMONT
PHILLIPS, SANDRA	P O BOX 278	BOONE	NC	28607	BOONE FIRST
PHILLIPS, WINNIE	ROUTE 2 BOX 471	ZEBULON	NC	27597	PILOT MISSIONARY
PICKENS, SARAH	4430 SOUTH ALSTON AVENUE	DURHAM	NC	27713	LOWES GROVE
PICKETT, SHIRLEY	2819 CHAPEL HILL ROAD	DURHAM	NC	27707	YATES
PIERCE, BONNIE	P O BOX 7203	JACKSONVILLE	NC	28540	BROOKWOOD
PIERCE, FAYE	ROUTE 2 BOX 54-C	WHITEVILLE	NC	28472	WHITE MARSH
PIERCE, LOIS	ROUTE 3 BOX 215-A	WINDSOR	NC	27983	CASHIE
PIERCE, PAT	12 FAR HILLS TERRACE	BREVARD	NC	28712	BREVARD FIRST
PINNIX, JANE	ROUTE 2 BOX 402	YADKINVILLE	NC	27055	HUNTSVILLE
PINYAN, DEBBIE	ROUTE 1 BOX 270	CHINA GROVE	NC	28023	SOUTH CHINA GROVE
PIPER, LILA	ROUTE 6 BOX 585	OXFORD	NC	27565	PROVIDENCE
PITTMAN, BOBBIE	5607 IRIS LANE	LUMBERTON	NC	28358	WEST LUMBERTON
PITTMAN, RENEE	ROUTE 5 BOX 423	LUMBERTON	NC	28358	SINGLETARY
PLEMMONS, BARBARA	ROUTE 1 BOX 820	CANDLER	NC	28715	WHITE ROCK
PLEMMONS, NANCY	ROUTE 3 BOX 154	LEICESTER	NC	28748	TURKEY CREEK
PLESS, MRS PHIFER	ROUTE 9 BOX 529	MORGANTON	NC	28655	CALVARY
POINDEXTER, LYNN	ROUTE 3 BOX 111-A	HAMPTONVILLE	NC	27020	UNION
PONDER, BEVERLY	ROUTE 9 BOX 33	SHALLOTTE	NC	28459	CALVARY
POOL, SARA J	3609 HUNTINGRIDGE DRIVE	HIGH POINT	NC	27260	WESTCHESTER
POPE, ANN	157 NICHOLSON ROAD	WINSTON-SALEM	NC	27107	GLENN VIEW
POPE, SARAH	ROUTE 5 BOX 106-A	WHITEVILLE	NC	28472	CALVARY
PORTER, DARLENE	9512 FERGUSON ROAD	CHARLOTTE	NC	28227	CLEAR CREEK
PORTER, DELAINE	ROUTE 4 BOX 260	STATESVILLE	NC	28677	SOCIETY
PORTER, JANICE	ROUTE 1 BOX 410	BLADENBORO	NC	28320	NORTHSIDE
PORTER, MELINDA	SHADY GROVE BAPTIST CH	CHERRYVILLE	NC	28021	SHADY GROVE
POTTS, JUDY	120 COTTONWOOD	MOUNT HOLLY	NC	28120	TUCKASEEGE
POWELL, GAILE	ROUTE 1 BOX 287-AA	DALLAS	NC	28034	HICKORY GROVE
POWELL, TERESA	ROUTE 5	WHITEVILLE	NC	28472	WEST WHITEVILLE
POWELL, WANDA	4301 LOUISBURG ROAD	RALEIGH	NC	27604	NEW HOPE
POWERS, AMY	345 STONEHAVEN LANE	GASTONIA	NC	28052	TEMPLE
POWERS, JEANETTE	2916 PLEASANT RIDGE ROAD	SUMMERFIELD	NC	27358	JESSUP GROVE
PRESNELL, CHRISTINE	ROUTE 6 BOX 58	FUQUAY-VARINA	NC	27526	PINEY GROVE
PRESNELL, KIM	P O BOX 1276	MARION	NC	28752	CROSS MEMORIAL
PRESSLEY, CAROLYN	ROUTE 1 BOX 321-A	FLETCHER	NC	28732	EMMAS GROVE
PRESSLEY, DAPHNE	54 PRESSLEY ROAD	FLETCHER	NC	28732	OAK FOREST
PREVETTE, ELSIE	6816 CHARNEL LANE	CLIMAX	NC	27233	PLEASANT GARDEN
PRICE, BARBARA	ROUTE 1 BOX 905	TRINITY	NC	27370	PARK PLACE
PRICE, DEBBIE	ROUTE 5 BOX 41B	APEX	NC	27502	SALEM
PRITCHARD, DONNA	ROUTE 3 BOX 259	ELIZABETH CITY	NC	27909	BEREA
PROCTOR, DEBORAH	4010 WALKER AVENUE	GREENSBORO	NC	27403	LINDLEY PARK
PROCTOR, SUSAN	1911 SPEIGH FOREST DRIVE	TARBORO	NC	27886	TARBORO FIRST
PROPST, REBECCA	ROUTE 3 BOX 254-A	VALDESE	NC	28690	ENON
PRUETTE, KAREN	205 MONTLIEU AVENUE	THOMASVILLE	NC	27360	PILOT VIEW
PULLEY, EVELYN	ROUTE 5 BOX 208	RALEIGH	NC	27604	WAKE CROSS ROADS
PURKEY, TERESA	1517 RHYNE DRIVE	GASTONIA	NC	28052	FAIRVIEW
PUTNAM, ELAINE	P O BOX 676	LINCOLNTON	NC	28092	SALEM
PUTNAM, SUSAN R	ROUTE 1 BOX 434	BROADWAY	NC	27505	HOLLY SPRINGS
RABON, GERALDINE	ROUTE 3 BOX 59	CHADBOURN	NC	28431	CORINTH
RABON, JO ANN	ROUTE 5 BOX 68	ALBEMARLE	NC	28001	NORTH ALBEMARLE
RAGAN, KIM	330 KNOLLWOOD STREET	WINSTON-SALEM	NC	27104	KNOLLWOOD
RAINES, DELANA HEWETT	ROUTE 2 BOX 62	SUPPLY	NC	28462	MOUNT PISGAH
RAINES, FAYE	ROUTE 3 BOX 121	ROCKINGHAM	NC	28379	PINE GROVE
RAMSEY, BRENDA	P O BOX 643	CONCORD	NC	28025	CONCORD FIRST
RANDOLPH, MRS FRANK	640 GEVESTED OAK LANE	GASTONIA	NC	28053	BUFFALO
RANKIN, SHIRLEY	P O BOX 8	MCADENVILLE	NC	28101	MCADENVILLE
RATHBONE, DIANE	PANTHER CREEK ROAD	CLYDE	NC	28721	WHITE OAK
RAY, JUNE	ROUTE 4 BOX 836-G	DUNN	NC	28334	MEMORIAL
REDFERN, CORINNE	3321 THE PLAZA	CHARLOTTE	NC	28205	PLAZA
REECE, BRENDA	P O BOX 127	BOONVILLE	NC	27011	CHARITY
REECE, VIRGINIA	200 RANCH DRIVE	HIGH POINT	NC	27263	ALLEN JAY
REED, ELAINE	202 PARK AVENUE	DREXEL	NC	28619	DREXEL FIRST
REED, NANCY	2405 BRIDGETTE COURT	GREENSBORO	NC	27407	IMMANUEL
REID, SUSAN	ROUTE 8 BOX 263-C	REIDSVILLE	NC	27320	SHARON
RELFORD, MELODY	1510 GREENVILLE BLVD SE	GREENVILLE	NC	27858	THE MEMORIAL
REVIS, NANCY	161 SAUNDERS ROAD	FRANKLIN	NC	28734	FRANKLIN FIRST
REYNOLDS, ANGELA	3514 JAVA DRIVE	FAYETTEVILLE	NC	28304	CALVARY
RHOADES, JOAN	4410 EDGAR PLACE	WINSTON-SALEM	NC	27107	TEMPLE
RHODES, PATTY	P O BOX 219	FAIRVIEW	NC	28730	FAIRVIEW
RICE, DEBBIE	ROUTE 4 BOX 290-N	NEWPORT	NC	28570	PARKVIEW
RICE, MARIE	5819 MCDOUGAL DRIVE	FAYETTEVILLE	NC	28304	ARRAN LAKES
RICE, PHYLLIS	P O BOX 261	HIGH SHOALS	NC	28077	HIGH SHOALS FIRST
RICHARDSON, DEBORAH	538 SHELTON DRIVE	ABERDEEN	NC	28315	ABERDEEN FIRST
RICHARDSON, EUGENE	ROUTE 1 BOX 30	CLARENDON	NC	28432	CLARENDON
RIDDLE, FRANCES	P O BOX 387	RURAL HALL	NC	27045	RURAL HALL FIRST
RIDLEY, GLORIA	317 SHIPYARD BLVD	WILMINGTON	NC	28403	LONG LEAF
RIGGAN, BONNIE	ROUTE 9 BOX 351	MOCKSVILLE	NC	27028	BLAISE
RIGGINS, DOROTHY	P O BOX 187	WENDELL	NC	27591	WENDELL
RIGSBY, JUDY	3 HOLLY HILL DRIVE	ASHEVILLE	NC	28806	DEAVERVIEW
RILEY, APRIL	1111 SUMMIT AVENUE	GREENSBORO	NC	27405	ELLER MEMORIAL
RILEY, SUE	P O BOX 477	FRANKLINTON	NC	27525	FRANKLINTON
RITCHIE, CAROLYN	310 ROBINSON CHURCH ROAD	HARRISBURG	NC	28075	STOWES CHAPEL
RITTER, GREG	ROUTE 1 BOX 226-A	CARTHAGE	NC	28327	CALVARY
ROBERTS, BOBBIE	192 CENTER STREET	CRAMERTON	NC	28032	CRAMERTON FIRST
ROBERTS, PATTI	ROUTE 2 BOX 655-A	CANDLER	NC	28715	POLE CREEK
ROBERTS, TROYLEEN	P O BOX 805	REIDSVILLE	NC	27320	BAPTIST TEMPLE
ROBERTS, VIRGIE	226 PINEWOOD DRIVE	GOLDSBORO	NC	27530	ADAMSVILLE
ROBERTSON, DONNA	ROUTE 2	WARRENTON	NC	27589	INEZ
ROBERTSON, MRS TOMMY	ROUTE 1 BOX 220-D	CREEDMOOR	NC	27522	PLEASANT GROVE

ROBERTSON, VICKI	P O BOX 1569	KING	NC	27021	MOUNTAIN VIEW
ROBINETTE, TIMISHA	312 LOCUST STREET	KANNAPOLIS	NC	28081	NORTH KANNAPOLIS
ROBINSON, DEBBIE	1601 MARYLAND AVENUE	DURHAM	NC	27705	WESTWOOD
ROBINSON, JEANETTE	1199 RIDDING TRAIL LANE	CONCORD	NC	28025	CALVARY
ROBINSON, MYRA P	107 SELKIRK TRAIL	SOUTHERN PINES	NC	28387	SOUTHERN PINES FIRST
ROBINSON, OLETHIA	6843 DELTA LAKE DRIVE	CHARLOTTE	NC	28215	GALILEAN MS
ROBINSON, SARAH	101 AMYTHEST STREET	SPRUCE PINE	NC	28777	BERRY CHAPEL
ROBINSON, VICKIE	MACEDONIA BAPTIST CHURCH	ALEXANDER	NC	28701	MACEDONIA
RODGERS, KATHY	ROUTE 2 BOX 817	EDEN	NC	27288	OSBORNE
ROGERS, ANDREA	P O BOX 3	BLOWING ROCK	NC	28605	BLOWING ROCK FIRST
ROGERSON, GLADYS T	207 PARK DRIVE	WILLIAMSTON	NC	27892	MEMORIAL W
ROLLER, NANCY	ROUTE 1 BOX 15656	BURGAW	NC	28425	BURGAW
ROLLINS, SUSIE	ROUTE 5 BOX 388	HENDERSONVILLE	NC	28739	FRUITLAND
ROSEMAN, EVELYN	27 ASHLYN DRIVE SE	CONCORD	NC	28025	SHARON
ROSS, ANITA	P O BOX 162	NEW LONDON	NC	28127	WELCOME
ROSS, JANET	608 HARRIETT STREET	HENDERSON	NC	27536	HENDERSON SECOND
ROSS, PHYLLIS	P O BOX 396	BESSEMER CITY	NC	28052	FLINT GROVES
ROUMILLAT, JO ANN	ROUTE 2 BOX 623	HIGH POINT	NC	27260	WALLBURG
ROWND, VERLENE	ROUTE 1 BOX 37	VALDESE	NC	28690	ABEES GROVE
ROYAL, PEGGY	4510 CHESHIRE COURT	DURHAM	NC	27705	GRACE
RUDICILL, CATHY	P O DRAWER 459	MORGANTON	NC	28655	MORGANTON FIRST
RUIZ, BETTY	300 WILSON AVENUE	SWANNANOA	NC	28778	SWANNANOA FIRST
RUPPE, MRS EDWARD	P O BOX 837	RUTHERFORDTON	NC	28139	WEST MEMORIAL
RUSHING, ALICE	1330 NORTH RHYNE STREET	GASTONIA	NC	28054	EAST BELMONT
RUSHING, CATHERINE	15229 COMANCHE LANE	MATTHEWS	NC	28105	HARTIS GROVE
RUSSELL, DONNA	ROUTE 5 BOX 592	TRINITY	NC	27370	ARCHDALE FIRST
RUSSELL, DONNA	803 NORTH SIXTH STREET	ALBEMARLE	NC	28001	OAK GROVE
RUSSELL, KATHERINE H	980 HENDERSONVILLE ROAD	ASHEVILLE	NC	28803	BILTMORE
RUSSELL, PATRICIA P	P O BOX 624	BADIN	NC	28009	BADIN
RUSSELL, PEGGY	ROUTE 2 BOX 282	NORWOOD	NC	28128	NORTH STANLY
SAMES, MICHELLE	P O BOX 761	ROWLAND	NC	28383	ROWLAND FIRST
SAMPSON, EARL B	ROUTE 2 BOX 108	PEMBROKE	NC	28372	BEREA
SAMPSON, WILLIE	7410 NATIONS FORD ROAD	CHARLOTTE	NC	28217	NATIONS FORD ROAD WC
SAMS, MARGARET	1200 BROCKTON LANE	CHARLOTTE	NC	28226	STOUGH MEMORIAL
SANDERSON, NORMAN	ROUTE 1	EVERGREEN	NC	28438	BOARDMAN
SAUNDERS, JANE M	1101 NORTH MAIN STREET	LOWELL	NC	28098	WOODLAWN
SAUNDERS, THERESA	NORTH ROA & EAST CYPRESS	ELIZABETH CITY	NC	27909	BLACKWELL MEMORIAL
SAWYER, KITTY SUE	706 S CHURCH STREET	HERTFORD	NC	27944	HERTFORD
SCHRUM, HAZEL C	ROUTE 3 BOX 83	DALLAS	NC	28034	DALLAS
SCOTT, CONNIE	P O BOX 434	OLD FORT	NC	28762	OLD FORT FIRST
SCOTT, SHARON	ROUTE 1 BOX 525	CANTON	NC	28716	BEAVERDAM
SEAGROVES, JANETTE	ROUTE 2 BOX 545-A	CHINA GROVE	NC	28023	CALVARY
SEALEY, ANN	P O BOX 931	BLADENBORO	NC	28320	WEST BLADENBORO
SEARCY, LYNN	ROUTE 4 BOX 777	MARION	NC	28752	PLEASANT GARDENS
SECHRIST, MARY	ROUTE 2	PILOT MOUNTAIN	NC	27041	BRIMS GROVE
SEGO, MRS CHARLES	221 JACKSON STREET	ROCKY MOUNT	NC	27803	SOUTHSIDE
SELF, FRITZI	300 FULTON STREET	KINGS MOUNTAIN	NC	28086	TEMPLE
SELF, JANET	ROUTE 1 BOX 620-A	CHERRYVILLE	NC	28021	CHERRYVILLE SECOND
SELLERS, LINDA	P O BOX 1538	GOLDSBORO	NC	27530	GOLDSBORO FIRST
SELLERS, SHARON	19 SELLERS ROAD	SYLVA	NC	28779	SCOTTS CREEK
SENOWITZ, BARBARA	P O BOX 30954	RALEIGH	NC	27612	CRABTREE VALLEY
SETZER, MRS TERRY	4023 TRAILWOOD DRIVE	SHERRILLS FORD	NC	28673	LAWINGS CHAPEL
SHAFFER, VICKI	3805 BROADACRES DRIVE	GREENSBORO	NC	27407	CLIFTON ROAD
SHARPE, DIANNE	441 TANGLE DRIVE	HICKORY	NC	28601	EAST HICKORY
SHARPE, PATSY	ROUTE 17 BOX 317	STATESVILLE	NC	28677	SOUTH RIVER
SHAVER, LUCILLE	ROUTE 1	OLIN	NC	28660	MOUNT VERNON
SHAVER, MRS SCOTTIE	200 UNION CHURCH ROAD	GRANITE FALLS	NC	28630	DRY POND UNION
SHAW, REBECCA	118-D SPENCER HEIGHTS	LENOIR	NC	28645	CONWAY'S CHAPEL
SHELTON, DONNA	4722 RANDLEMAN ROAD	GREENSBORO	NC	27406	WILLOMORE
SHELTON, LINDA	810 OAK VIEW ROAD	HIGH POINT	NC	27260	OAK VIEW
SHELTON, SHIRLEY	140 PARK RIDGE AVENUE	SWANNANOA	NC	28778	WANDA
SHEPARD, DORIS	ROUTE 4 BOX 211	JACKSONVILLE	NC	28540	HARRIS CREEK
SHEPHERD, ALICE	2029 MECKLENBURG AVENUE	CHARLOTTE	NC	28205	MIDWOOD
SHEPHERD, PHYLLIS	6314 BRIDGEPORT DRIVE	CHARLOTTE	NC	28215	NEWELL
SHEPPARD, MRS JACK	521 FLACK ROAD	FOREST CITY	NC	28043	BOSTIC FIRST
SHERRON, LOUISE	P O BOX 366	ZEBULON	NC	27597	ZEBULON
SHIPMAN, ELAINE	P O BOX 74	BESSEMER CITY	NC	28016	HARDIN
SHORT, WANDA	ROUTE 3/160 JUMPING RUN	HUBERT	NC	28539	CAPE CARTERET
SHOTWELL, MRS W E	316 LAND STREET	ROANOKE RAPIDS	NC	27870	GASTON FIRST
SHUMAN, CAROL	ROUTE 5 BOX 65	WHITEVILLE	NC	28472	TRINITY
SILVER, BETSY	281 BEAR CREEK ROAD	ASHEVILLE	NC	28806	MOUNT CARMEL
SIMMONS, JANE	2735 FREEMAN MILL ROAD	GREENSBORO	NC	27406	SOUTHSIDE
SIMMONS, SHIRLEY	P O BOX 2844	NEW BERN	NC	28560	COLONY
SIMPSON, PAM	ROUTE 1 BOX 661	INDIAN TRAIL	NC	28079	EBENEZER
SIMS, WILMA	P O BOX 198	STONY POINT	NC	28678	STONY POINT
SISK, KAY B	P O BOX 595	STANLEY	NC	28164	ALEXIS
SISK, LYNN	ROUTE 1 BOX 1358	RUTHERFORDTON	NC	28139	LONG BRANCH ROAD
SIZEMORE, EVELYN	1501 PEACE HAVEN ROAD	WINSTON-SALEM	NC	27104	PEACE HAVEN
SKIDMORE, GINNY	202 NORTH SECOND STREET	ALBEMARLE	NC	28001	ALBEMARLE FIRST
SKINNER, MARSHA	4901 STATESVILLE ROAD	CHARLOTTE	NC	28213	STATESVILLE AVENUE
SKIPPER, ALEX	ROUTE 5 BOX 140	FOREST CITY	NC	28043	ALEXANDER
SMITH, ANNE	P O BOX 636	RICHLANDS	NC	28574	RICHLANDS FIRST
SMITH, BARBARA A	2160 WYNBOURNE DRIVE	GASTONIA	NC	28054	FRIENDSHIP
SMITH, BETTY	405 LESTER STREET	ANGIER	NC	27501	TRINITY
SMITH, BETTY	ROUTE 4 BOX 105	ROCKY MOUNT	NC	27801	MEMORIAL
SMITH, BETTY	ROUTE 1 BOX 517-A	HAMLET	NC	28345	HAMLET SECOND
SMITH, BRENDA G	ROUTE 2 BOX 10	LINWOOD	NC	27299	JERSEY
SMITH, DORIS	ROUTE 1 BOX 65	ROCKY MOUNT	NC	27803	WEST MOUNT
SMITH, DOT H	354 FIRST AVENUE NW	HICKORY	NC	28601	HICKORY FIRST
SMITH, ELMA J	218 SOUTH ACADEMY STREET	CARY	NC	27511	CARY FIRST
SMITH, GLORIA	ROUTE 5 BOX 35	KING	NC	27021	KING FIRST
SMITH, INEZ P	711 KNIGHTDALE AVENUE	HIGH POINT	NC	27263	REAVIS MEMORIAL
SMITH, LOUISE	P O BOX 9	TRINITY	NC	27370	TRINITY
SMITH, MAGGIE	P O BOX 96	LONGWOOD	NC	28452	LONGWOOD
SMITH, MARGARET	P O BOX 527	HUNTERSVILLE	NC	28078	CORNELIUS FIRST
SMITH, MARILYN	6050 HICKORY GROVE ROAD	CHARLOTTE	NC	28215	HICKORY GROVE
SMITH, MARION	12 OAK PARK DRIVE	CLYDE	NC	28721	CANTON FIRST
SMITH, MARY JO	ROUTE 2 BOX 154-D	MOCKSVILLE	NC	27028	FARMINGTON
SMITH, MILDRED S	P O BOX 355	COOLEEMEE	NC	27014	COOLEEMEE FIRST
SMITH, MRS BILLY A	ROUTE 2 BOX 175-C	RED SPRINGS	NC	28377	RED SPRINGS FIRST
SMITH, MRS EDWARD	ROUTE 2 BOX 125	HALIFAX	NC	27839	DARLINGTON
SMITH, MRS JOHN	ROUTE 2 BOX 462	OAKBORO	NC	28129	RED CROSS
SMITH, RILLA K	ROUTE 1 BOX 394	ELM CITY	NC	27822	PROCTORS CHAPEL
SMITH, SANDY	109 COUNTRY LANE	BELMONT	NC	28012	SOUTH POINT
SMITH, SARA ANN	P O BOX 31046	CHARLOTTE	NC	28231	CHARLOTTE FIRST
SMITH, SARAH	4000 MARGARET WALLACE RD	MATTHEWS	NC	28105	SARDIS
SMITH, SUE	1214 OVERLOOK DRIVE SW	LENOIR	NC	28645	MILLER HILL
SNEED, HELEN H	P O BOX 422	SHELBY	NC	28150	ROSS GROVE
SNEEDEN, CAROLYN	310 BUCKNER DRIVE	WILMINGTON	NC	28403	MASONBORO
SNIDER, GERALDINE	210 NELSON STREET	SILER CITY	NC	27344	BROOKDALE
SNUGGS, GAIL	8800 HICKORY NUT TRAIL	CONCORD	NC	28025	PITTS
SORRELL, E H	3224 APPLING WAY	DURHAM	NC	27703	MOUNT HERMON
SOUTHERN, CHRIS	5424 UNION GROVE ROAD	KERNERSVILLE	NC	27284	UNION GROVE
SPAIN, MARIAN	745 CHURCH STREET	EDEN	NC	27288	SPRAY
SPEIGHT, PEGGY W	612 GREENWOOD AVENUE	ROCKY MOUNT	NC	27801	NORTH ROCKY MOUNT
SPENCE, CAROL R	ROUTE 2 BOX 310	FUQUAY-VARINA	NC	27526	CHALYBEATE SPRINGS

SPIVEY, GLENDA	P O BOX 338	WINGATE	NC	28174	WINGATE
SPIVEY, GOLDIA	P O BOX 515	DENTON	NC	27239	DENTON FIRST
SPURGEON, EVA	ROUTE 2 BOX 79	HIGH POINT	NC	27260	ABBOTTS CREEK
STAMEY, MRS WAYNE	ROUTE 2 BOX 614	VALDESE	NC	28690	HIGH PEAK
STAMPER, VICKI	P O BOX 1778	SKYLAND	NC	28776	GASHES CREEK
STANALAND, HAZEL	ROUTE 1 BOX 356	SHALLOTTE	NC	28459	OLD SHALLOTTE
STANFIELD, MRS MELVINE	621 HALIFAX ROAD	ROXBORO	NC	27573	PROVIDENCE P
STARNES, BARBARA	510 CROCKER ROAD	KINGS MOUNTAIN	NC	28086	EASTSIDE KM
STARNES, EDITH	145 HOWEY BOTTOMS ROAD	INDIAN TRAIL	NC	28079	ROANOKE
STARNES, SUE	118 SOUTH PERSON STREET	RALEIGH	NC	27606	TABERNACLE
STCLAIR, PEGGY	ROUTE 1 BOX 193	UNION MILLS	NC	28167	ROUND HILL
STEPHENS, JERRLYN C	300 HAWTHORNE LANE	CHARLOTTE	NC	28204	SAINT JOHNS
STEPHENSON, MARY	ROUTE 1 BOX 527	COATS	NC	27521	PLEASANT MEMORY
STEWART, MARY	1538 WAUGHTOWN STREET	WINSTON-SALEM	NC	27107	WAUGHTOWN
STEWART, MRS J JENEIL	4080 NORTH CENTER STREET	HICKORY	NC	28601	LAKEVIEW
STINNETTE, WILMA	ROUTE 2 BOX 723	BESSEMER CITY	NC	28016	MOUNT BEULAH
STINSON, KAY	626 PLEASANT HILL DRIVE	BOONVILLE	NC	27011	PLEASANT HILL
STOGNER, ETHEL	801 ASPEN LANE	ROCKINGHAM	NC	28379	MOUNT OLIVE
STONE, SUSAN	704 EAST 8TH STREET	LUMBERTON	NC	28358	HYDE PARK
STORIE, FAYE	ROUTE 8 BOX 124	LENOIR	NC	28645	SETZER CREEK
STRICKLAND, EVELYN	ROUTE 2 BOX 507-A	ZEBULON	NC	27597	SAMARIA
STRICKLAND, JEAN	ROUTE 3 BOX 293-A	ROCKY MOUNT	NC	27801	DORTCHES
STRICKLAND, JUNE	410 DELLINGER ROAD	SHELBY	NC	28150	LILY MEMORIAL
STRICKLAND, PATRICIA	P O BOX 82	FAIR BLUFF	NC	28439	FAIR BLUFF
STRICKLAND, PEARL	103 BELL STREET	TABOR CITY	NC	28463	CHERRY GROVE
STRICKLAND, WILLOWDEAN	1601 ATHENS DRIVE	RALEIGH	NC	27606	ATHENS DRIVE
STRIDER, EDNA	5037 MONROE ROAD	CHARLOTTE	NC	28205	OAKHURST
SUGGS, JANE	1913 WYATT STREET	FAYETTEVILLE	NC	28304	VILLAGE DRIVE
SUGGS, REBECCA	ROUTE 5 BOX 550	GASTONIA	NC	28054	UNITY G
SULLIVAN, PAM	1604 FOUNTAIN RIDGE ROAD	CHAPEL HILL	NC	27514	CRESSET
SUMMERS, MARY	1427 VINE STREET	GREENSBORO	NC	27405	NORTHEAST
SUMMEY, BETTY L	P O BOX 656	BLACK MOUNTAIN	NC	28711	BLACK MOUNTAIN FIRST
SURLES, SARAH	714 WOODLAWN AVENUE	WILMINGTON	NC	28401	CALVARY
SUTTON, JOYCE	P O BOX 209	MADISON	NC	27025	MADISON FIRST
SUTTON, JUDY	110 SPRUCE STREET	HENDERSONVILLE	NC	28739	WEST HENDERSONVILLE
SWAIM, MRS RICKIE	ROUTE 2 BOX 242	YADKINVILLE	NC	27055	FORBUSH
SWARINGEN, ELAINE	ROUTE 1 BOX 176	NORWOOD	NC	28128	CALVARY
TARLTON, JUDY	ROUTE 8 BOX 772	MOORESVILLE	NC	28115	BEREA
TARLTON, MYRADEN	5624 SUGAR-WINE ROAD	MONROE	NC	28110	NEW HOPE
TAULBEE, VICKIE	901 WATSON DRIVE	CONCORD	NC	28025	UNITED LOVE
TAYLOR, CHERYL	ROUTE 11 BOX 338-A	MOCKSVILLE	NC	27028	CALVARY
TAYLOR, DOLLY	7036 ARTHUR MADDOX ROAD	SANFORD	NC	27330	TRAMWAY
TAYLOR, PATSY	2401 EDGEWOOD AVENUE	HIGH POINT	NC	27260	HILLIARD MEMORIAL
TAYLOR, PEGGY	ROUTE 1/603 MEADOWLANE	WEST JEFFERSON	NC	28694	WEST JEFFERSON FIRST
TAYLOR, PENNY	P O BOX 173	TAR HEEL	NC	28392	DUBLIN FIRST
TAYLOR, ROBIN	1731 HUNTER HILL ROAD	ROCKY MOUNT	NC	27804	PARKWOOD
TEAGUE, JEANETTE	4258 OLD LEXINGTON ROAD	WINSTON-SALEM	NC	27107	NEW FRIENDSHIP
TEELING, JEAN	7835 MATTHEWS MINT HILL	CHARLOTTE	NC	28212	MINT HILL
TENERY, DEANE	ROUTE 6 BOX 360	MORGANTON	NC	28655	BURKEMONT
TERRY, RUBY	ROUTE 1 BOX 150	LEICESTER	NC	28748	ZION HILL
TEW, LAURA	ROUTE 2 BOX 52	CLINTON	NC	28328	ROWAN
TEW, MRS DAVID	ROUTE 2 BOX 340	ROSEBORO	NC	28382	MOUNT ELAM
THOMAS, JOYCE	ROUTE 2 BOX 490	ELIZABETHTOWN	NC	28337	WHITE LAKE
THOMAS, MARY RUTH	9847 MCNEIL ROAD	KERNERSVILLE	NC	27284	HILLCREST
THOMAS, PATSY	ROUTE 4 BOX 420-B	ASHEBORO	NC	27203	ANTIOCH
THOMAS, SHIRLEY	30 STATE MAINTENANCE ROAD	MARS HILL	NC	28754	SUNRISE
THOMPSON JR, CHARLES	ROUTE 1	CERRO GORDO	NC	28430	CEDAR GROVE
THOMPSON, ARDELLE	ROUTE 2 BOX 509	KINGS MOUNTAIN	NC	28086	MULLS MEMORIAL
THOMPSON, BARBARA	ROUTE 2 BOX 171	OAKBORO	NC	28129	PLEASANT GROVE
THOMPSON, BETTY	ROUTE 3 BOX 187-A	CANTON	NC	28716	MOUNT ZION
THOMPSON, CALTON	ROUTE 5 BOX 16-B	WHITEVILLE	NC	28472	BRUNSWICK
THOMPSON, NELL	2 HICKORY TREE ROAD	ASHEVILLE	NC	28805	BEVERLY HILLS
THOMPSON, PHILLIP	ROUTE 2 BOX 243	SILER CITY	NC	27344	OAKLEY
THORNTON, BLANCHE	ROUTE 1 BOX 13	BAHAMA	NC	27503	GORMAN
THUM, GLORIA J	P O BOX 462	WINTON	NC	27986	WINTON
THURKILL, DORIS	6329 ZION CHURCH ROAD	SANFORD	NC	27330	FLAT SPRINGS
THURMAN, MARILYN	103 FOREST HILLS DRIVE	MOUNT HOLLY	NC	28120	CENTERVIEW
TIDWELL, DONNA	1554 SPANGLER DRIVE	SHELBY	NC	28150	NORTHSIDE
TILDEN, JUDITH	802 NORTH COLLEGE ROAD	WILMINGTON	NC	28405	FREEDOM
TILLMAN, CAROLYN	201 ROBIN ROAD	LINCOLNTON	NC	28092	LINCOLNTON FIRST
TILLMAN, JUDY	P O BOX 97	ROBBINS	NC	27325	ROBBINS FIRST
TODD, GRACE	110 WESTMINISTER DRIVE	JACKSONVILLE	NC	28540	KOREAN MS
TODD, GRACE	110 WESTMINISTER DRIVE	JACKSONVILLE	NC	28540	NEW RIVER
TOLBERT, TERESA	103 SHADOWBROOK ROAD	MOUNT HOLLY	NC	28120	UNITY B
TOMAN, MAXINE	ROUTE 9 BOX 463	FAYETTEVILLE	NC	28301	JUDSON
TOMPLIN, LINDA	ROUTE 2 BOX 175-A	RUTHERFORDTON	NC	28139	SPINDALE FIRST
TONEY, MRS ERVIN	ROUTE 1 BOX 249	ELLENBORO	NC	28040	DRURY DOBBINS
TOTH, CATHY	P O BOX 335	RIEGELWOOD	NC	28456	RIEGELWOOD
TRIPLETT, LINDA	ROUTE 1 BOX 178	WILKESBORO	NC	28697	MOUNT ZION
TRIVETT, DILLA	5 GOLD HILL CIRCLE	SALISBURY	NC	28144	PROVIDENCE
TROGDON, ANNA L	ROUTE 3 BOX 725	RANDLEMAN	NC	27317	RANDLEMAN FIRST
TROUTMAN, KAY	P O BOX 573	MOUNT PLEASANT	NC	28124	MOUNT PLEASANT FIRST
TRUETT, JOYCE	150 CASTLEROCK DRIVE	ASHEVILLE	NC	28806	CALVARY
TURNBOUGH, JULIE	P O BOX 181	GARNER	NC	27529	AVERSBORO ROAD
TURNER, GENE	4671 COKEY ROAD	ROCKY MOUNT	NC	27801	WEST EDGECOMBE
TURNER, GLORIA B	2026 FLEETWOOD DRIVE	GASTONIA	NC	28054	GRACE G
TURNER, HELEN	3621 POOLE ROAD	RALEIGH	NC	27610	SAMARIA
TURNER, SANDRA	P O BOX 998	NORWOOD	NC	28128	MEMORIAL
TURNER, W B	OAK FOREST DRIVE	DURHAM	NC	27712	HOMESTEAD HEIGHT
TURNMIRE, EMILY	P O BOX 25	CANDOR	NC	27229	TROY FIRST
TWISDALE, BARBARA	P O BOX 205	BULLOCK	NC	27507	BULLOCK
TYNDALL, MRS WOODROW	3205 DAHLIA STREET	KINSTON	NC	28501	NEW HOPE
UNDERDOWN, MRS HILLARD	412 EDGEWOOD DRIVE SW	LENOIR	NC	28645	LENOIR FIRST
UNDERWOOD, EDITH	400 MEADOWOOD ROAD	GREENSBORO	NC	27409	FLORIDA STREET
UNDERWOOD, MRS J E	P O BOX 287	YOUNGSVILLE	NC	27596	YOUNGSVILLE
VANDIFORD, LYNN	P O BOX 519	GRIFTON	NC	28530	GRIFTON FIRST
VAUGHAN, DAYLE J	P O BOX 235	LEWISTON/WOODVLL	NC	27849	LEWISTON FIRST
VESTAL, NORMA	303 ROTARY DRIVE NORTH	HIGH POINT	NC	27260	GREEN STREET
VINCENT JR, MRS BILL	ROUTE 3 BOX 360-B	NEW LONDON	NC	28127	HIGHLAND
VOGLER, MARLENE	5484 ROBIN HOOD ROAD	WINSTON-SALEM	NC	27106	ROBIN HOOD ROAD
WACASTER, SHIRLEY	ROUTE 2 BOX 234-EE	SHELBY	NC	28150	FLINT HILL
WAGONER, MAURINE	ROUTE 2 BOX 304	HAMPTONVILLE	NC	27020	FLAT ROCK
WAITS, KATHRYN	ROUTE 4 BOX 494-A	KINSTON	NC	28501	SANDY BOTTOM
WALKER, BARBARA	6607 GARRETT ROAD	DURHAM	NC	27705	MOUNT MORIAH
WALKER, BETTY	P O BOX 2686	BURLINGTON	NC	27216	BURLINGTON FIRST
WALKER, CATHEE	P O BOX 486	MCADENVILLE	NC	28101	LAKEVIEW
WALKER, GLORIA	4688 CREEKVIEW ROAD	MCLEANSVILLE	NC	27301	SIXTEENTH STREET
WALKER, GWEN	P O BOX 494	SPRING HOPE	NC	27882	SPRING HOPE FIRST
WALKER, JO ANN	P O BOX 618	LENOIR	NC	28645	CALVARY
WALL, GRACE C	P O BOX 209	SMITHFIELD	NC	27577	SMITHFIELD FIRST
WALL, LOUISE	253 GILDA AVENUE	MOUNT AIRY	NC	27030	HOLLY SPRINGS
WALLACE, KAREN	105 GULFTIDE COURT	ROCKY MOUNT	NC	27801	OAKDALE
WALLACE, MARIE	P O BOX 154	LOCUST	NC	28097	LOCUST FIRST
WALLACE, MYRTLE	3030 HIGHWAY 70 EAST	CLAYTON	NC	27520	BETHESDA
WALTER, KIMBERLY	ROUTE 3 BOX 290	NORWOOD	NC	28128	NORWOOD FIRST
WALTON, JOANN	215 EAST BELVEDERE DRIVE	HAMPSTEAD	NC	28443	BARLOW-VISTA

WARD, 8ETTY S	ROUTE 4 8OX 140-A	WHITEVILLE	NC	28472	ANTIOCH	
WARD, CAROL	6317 GORDON ROAD	WILMINGTON	NC	28403	MYRTLE GROVE	
WARD, DEBRA	ROUTE 3 8OX 355-8	WHITEVILLE	NC	28472	WHITEVILLE FIRST	
WARD, FYNETTA	505 ENGLEWOOD DRIVE	ROCKY MOUNT	NC	27804	ENGLEWOOD	
WARD, GAIL	ROUTE 1 8OX 762	SUPPLY	NC	28462	SUPPLY	
WARDEN, JAYLENE	ROUTE 1 8OX 338	PINEY CREEK	NC	28663	NEW RIVER	
WARLICK, WALTER	ROUTE 2	VALE	NC	28168	NORMANS GROVE	
WARREN, JOYCE	ROUTE 5 8OX 137	CANDLER	NC	28715	RIDGEWAY	
WARREN, MARY FRANCES	1718 WEST MAIN STREET	WILLIAMSTON	NC	27892	WEST END WM	
WARREN, SHELVA	202 FOX LAKE DRIVE	CLINTON	NC	28328	GROVE PARK	
WARRICK, BARBARA	ROUTE 1 8OX 93	GOLDSBORO	NC	27530	FALLING CREEK	
WATERS, GWEN	ROUTE 2 8OX 289-L	JACKSONVILLE	NC	28540	JACKSONVILLE FIRST	
WATSON, SHARON	40 12TH STREET NW	HICKORY	NC	28601	WEST HICKORY	
WATSON, SHELBA	ROUTE 1 8OX 372	MAIDEN	NC	28650	CATAWBA VALLEY	
WEASE, CATHY	ROUTE 3 8OX 326	GAFFNEY	SC	29340	HICKS GROVE	
WEAVER, DOROTHY	ROUTE 2 8OX 203-A	RALEIGH	NC	27610	MOUNT MORIAH	
WEAVIL, BEVERLY	4775 HIGH POINT ROAD	KERNERSVILLE	NC	27284	UNION CROSS	
WEBB, DEBBIE	8300 NEW HOUSE ROAD	SHELBY	NC	28150	SANDY PLAINS	
WEBB, DORIS	1500 SUTHER ROAD	CHARLOTTE	NC	28213	UNIVERSITY HILLS	
WEBB, JANET	5807 LEAF COURT	CHARLOTTE	NC	28214	WHITING AVENUE	
WEBB, MRS HOMER	P O 8OX 2206	CHAPEL HILL	NC	27515	BINKLEY MEMORIAL	
WELCH, MARLENE	ROUTE 1 8OX 290	CLYDE	NC	28721	JAMES CHAPEL	
WELLBORN, WANDA	1602 BENJAMIN PARKWAY	GREENSBORO	NC	27408	CORNERSTONE	
WELLS, TERESA	6039 MCDOUGAL DRIVE	FAYETTEVILLE	NC	28304	GRACE	
WEST, MABLE	P O 8OX 837	CLINTON	NC	28328	CLINTON FIRST	
WHALEY, ANNIE RUTH	ROUTH 1 8OX 49-B	SNOW HILL	NC	28580	SNOW HILL FIRST	
WHALEY, RAMONA	1626 LAKE SHORE DRIVE	WILMINGTON	NC	28401	LAKE FOREST	
WHEELER, IRIS	807 WEST CHAPEL HILL ST	DURHAM	NC	27701	TEMPLE	
WHEELER, MRS EARL	P O 8OX 131	CLYDE	NC	28721	EMMANUEL	
WHISNANT, CAROL	7841 IDLEWILD ROAD	CHARLOTTE	NC	28212	NEW HOPE	
WHISNANT, JOYCE	1015 WEST CABANISS ROAD	SHELBY	NC	28150	DOUBLE SPRINGS	
WHITAKER, BONNIE	600 OLD HOLLOW ROAD	WINSTON-SALEM	NC	27105	BETHANY	
WHITE, CAROL	415 WALTER STREET	KANNAPOLIS	NC	28081	CENTERVIEW	
WHITE, DEBBIE	4386 SHATTALON DRIVE	WINSTON-SALEM	NC	27106	OLD TOWN	
WHITE, ESTHER	ROUTE 4 8OX 239	TAYLORSVILLE	NC	28681	LITTLE RIVER	
WHITE, JANET	17 MEADOWLAND	MILLERS CREEK	NC	28651	FAIRPLAINS	
WHITE, RUTH	ROUTE 3 8OX 423-B	FAYETTEVILLE	NC	28306	CARROLL MEMORIAL	
WHITLEY, SALLY	3500 EDWARDS MILL ROAD	RALEIGH	NC	27612	MOUNT OLIVET	
WHITMIRE, JUNE	111 HILT STREET	BREVARD	NC	28712	GRACE	
WHITT, MRS WAYNE	ROUTE 1 8OX 86-A	ROXBORO	NC	27573	CA-VEL	
WIGGINS, FAYE	ROUTE 2 8OX 508-C	DURHAM	NC	27707	HOPE VALLEY	
WIGGINS, GLADYS	ROUTE 3 8OX 95	ROBBINSVILLE	NC	28771	SWEET GUM	
WILKERSON, EDITH	ROUTE 5 8OX 940	MARION	NC	28752	CLINCHFIELD	
WILLIAM, CAROLYN	P O 8OX 366	HOLLY SPRINGS	NC	27540	HOLLY SPRINGS	
WILLIAMS, ANN C	101 MORGAN DRIVE	ROANOKE RAPIDS	NC	27870	ROANOKE RAPIDS FIRST	
WILLIAMS, CHRISTINE	526 WRIGHT AVENUE	KANNAPOLIS	NC	28081	FRANKLIN HEIGHTS	
WILLIAMS, CONNIE	LEWIS FORK BPT MISSION	PURLEAR	NC	28665	LEWIS FORK	MS
WILLIAMS, DORIS	P O 8OX 452	STAR	NC	27356	NEW HOPE	
WILLIAMS, MARGIE	P O 8OX 276	ALTAMAHAW	NC	27202	ALTAMAHAW	
WILLIAMS, NELL	42 LAKE JULIAN TRAILER PK	ARDEN	NC	28704	FRIENDSHIP	
WILLIAMS, RAMONA	ROUTE 3 8OX 71	MARION	NC	28752	GARDEN CREEK	
WILLIAMS, VIRGINIA B	P O 8OX 425	MOUNT OLIVE	NC	28365	MOUNT OLIVE FIRST	
WILLIS, CASSANDRA	ROUTE 4 8OX 122-A	VALE	NC	28168	HULLS GROVE	
WILLIS, PATSY M	ROUTE 2 8OX 863	BEAUFORT	NC	28516	OPEN DOOR	
WILSON, ANN	ROUTE 1 8OX 159-A	BEAR CREEK	NC	27207	BRUSH CREEK	
WILSON, CHARLOTTE	P O 8OX 492	NEWLAND	NC	28657	NEWLAND FIRST	
WILSON, ELIZABETH	ROUTE 3 8OX 235	SUPPLY	NC	28462	BOONES NECK	
WILSON, FRANCES A	99 NORTH SALISBURY STREET	RALEIGH	NC	27603	RALEIGH FIRST	
WILSON, MARY	P O 8OX 36	BISCOE	NE	27209	BISCOE FIRST	
WILSON, MILDRED	219 KING CREEK ROAD	BREVARD	NC	28712	CARRS HILL	
WINECOFF, VIRGINIA S	339 WHITEHORN DRIVE	GASTONIA	NC	28054	EAST GASTONIA	
WINGO, ANN	ROUTE 3 8OX 500-A	RUTHERFORDTON	NC	28139	RUTHERFORDTON SECOND	
WINTERS, JAN	339 EAST KIVETT STREET	ASHEBORO	NC	27203	CROSS ROAD	
WITHERSPOON, BETTY	35 MEANDERING WAY	GRANITE FALLS	NC	28630	GRANITE FALLS FIRST	
WOLFE, DONNA	168 CEDAR STREET	MOORESVILLE	NC	28115	TROUTMAN	
WOLFE, JEAN	ROUTE 4 8OX 692	LOUISBURG	NC	27549	HOPKINS CHAPEL	
WOMBLE, JOAN	202 SUMMITT DRIVE	SANFORD	NC	27330	SANFORD FIRST	
WOOD, ELISA	ROUTE 6 8OX 35	SHALLOTTE	NC	28459	OCEAN VIEW	
WOOD, JUDY S	P O 8OX 436	LEXINGTON	NC	27292	LEXINGTON FIRST	
WOODELL, MARIE	ROUTE 4	ASHEBORO	NC	27203	PANTHER CREEK	
WOODY, BARBARA	ROUTE 3	CANTON	NC	28716	LAUREL GROVE	
WOOTEN, JORENE	ROUTE 2 8OX 215	HARMONY	NC	28634	SANDY SPRING	
WORLEY, CATRINA	P O 8OX 484	MARSHALL	NC	28753	MARSHALL FIRST	
WORTHAM, FLORENCE	1010 CARROLL ROAD	HENDERSON	NC	27536	NORTH HENDERSON	
WORTHINGTON, KAREN	P O 8OX 751	HILLSBOROUGH	NC	27278	FAIRVIEW	
WORTMAN, ROSEMARY	ROUTE 8 8OX 219-A	SHELBY	NC	28150	BEAVER DAM	
WRIGHT, CAROL	ROUTE 1 8OX 27	CLARENDON	NC	28432	FOREST LAWN	
WRIGHT, KAY	ROUTE 2 8OX 724	TAYLORSVILLE	NC	28681	THREE FORKS	
WYATT, JODY	P O 8OX 98	BARNESVILLE	NC	28319	BARNESVILLE	
YARBORO, DONNA	701 GARDNER STREET	SHELBY	NC	28150	CALVARY	
YATES, MRS JOHN	ROUTE 11 8OX 3810	DENTON	NC	27239	WALTERS GROVE	
YORK JR, RALEIGH	422 LIBERTY DRIVE	THOMASVILLE	NC	27360	CAROLINA MEMORIAL	
YORK, LAURA	ROUTE 4 8OX 396	NORTH WILKESBORO	NC	28659	HINSHAW STREET	
YOUNG, KATHERINE	ROUTE 1 8OX 270	CONNELLY SPRINGS	NC	28612	MULLS CHAPEL	
YOUNG, LOUISE	5000 COUNTRY CLUB ROAD	WINSTON-SALEM	NC	27104	CALVARY	

Directors of Missions and Associational Staff

NAME	ADDRESS	CITY	ST	ZIP	ASSOC. NAME
ARMSTRONG, LONNIE	P O BOX 215	AHOSKIE	NC	27910	WEST CHOWAN
BABB, JOE R	P O BOX 384	WARRENTON	NC	27589	CULLOM
BALLOU, BILL	P O BOX 297	JEFFERSON	NC	28640	ASHE
* BASSETT, FAYE	P O BOX 52381	DURHAM	NC	27717	YATES
BELCHER, BOBBIE	P O BOX 10136	GOLDSBORO	NC	27532	NEUSE
BENNETT, HAROLD	P O BOX 1855	BOONE	NC	28607	THREE FORKS
BLACKMON, DENNIS	1030 HOMELAND AVENUE	GREENSBORO	NC	27405	PIEDMONT
BORDERS, CLINE W	1175 WYKE ROAD	SHELBY	NC	28150	KINGS MOUNTAIN
BORDERS, HUGH	P O BOX 67	SPRUCE PINE	NC	28777	MITCHELL
BRAGG, KENNETH	P O BOX 1674	SALISBURY	NC	28144	ROWAN
BROWN, GAYLE DEAN	2 SULPHUR SPRINGS ROAD	ASHEVILLE	NC	28806	BUNCOMBE
CHAPMAN, MARVIN	P O BOX 144	SUPPLY	NC	28462	BRUNSWICK
CHILDERS, KEN	P O BOX 1175	ROXBORO	NC	27573	BEULAH
CHILDS JR, S LAWRENCE	328 WEST CARSON BLVD	CHARLOTTE	NC	28203	MECKLENBURG
CONARD, CLAUDE H	P O BOX 628	CLYDE	NC	28721	HAYWOOD
COOPER, DWIGHT	P O BOX 62	ELIZABETHTOWN	NC	28337	BLADEN
CRAPPS, RICHARD H	2401 MEMORIAL DRIVE	GREENVILLE	NC	27834	SOUTH ROANOKE
CROCKER, JAMES	P O BOX 421	WADESBORO	NC	28170	ANSON
CUMMINGS, MIKE	P O BOX 1207	PEMBROKE	NC	28372	BURNT SWAMP
DAVIS SR, ERNEST L	2807 SANDY CREEK CHR ROAD	SANFORD	NC	27330	SANDY CREEK
EDWARDS, JOE	P O BOX 249	MARS HILL	NC	28754	FRENCH BROAD
* EILAND, LAMAR	P O BOX 298	FAYETTEVILLE	NC	28302	NEW SOUTH RIVER
* EVANS, CARLENE	610 SOUTH COLLEGE ROAD	WILMINGTON	NC	28403	WILMINGTON
FAIRCLOTH, PAUL	P O BOX 277	YADKINVILLE	NC	27055	YADKIN
* FELTS, RICKY	ROUTE 2 BOX 242	STONY POINT	NC	28678	ROCKY FACE
FISHER, DALE	208 NU-WAY CIRCLE NE	LENOIR	NC	28645	CALDWELL
* FOREMAN, DEE SHAW	2 SULPHUR SPRINGS ROAD	ASHEVILLE	NC	28806	
FRADY, CECIL	58 DORAUL STREET	FRANKLIN	NC	28734	MACON
FULBRIGHT, ELLIS	P O BOX 875	TAYLORSVILLE	NC	28681	ALEXANDER
GAULT, BENJAMIN	P O BOX 1565	ROCKINGHAM	NC	28379	PEE DEE
GILBERT, DAVID J	P O BOX 1503	BRYSON CITY	NC	28713	CHEOAH
GILBERT, DAVID J	P O BOX 1503	BRYSON CITY	NC	28713	TENNESSEE RIVER
GOBLE JR, WILLIAM O	P O BOX 993	MORGANTON	NC	28655	CATAWBA RIVER
GORE, ALAN	ROUTE 3 BOX 197-B	TABOR CITY	NC	28463	DOCK
GRAHAM, J BILLY	P O BOX 507	CARTHAGE	NC	28327	SANDHILLS
* GRAY, MARK	436 NORTH OAKLAND AVENUE	EDEN	NC	27288	DAN VALLEY
GREGORY, LEE	P O BOX 711	COLUMBUS	NC	28722	POLK
HAGER, EUGENE	941 THOMAS STREET	STATESVILLE	NC	28677	SOUTH YADKIN
HALL, BEN	P O BOX 623	TROY	NC	27371	MONTGOMERY
* HALL, PEGGY	8005 N POINT BOULEVARD	WINSTON-SALEM	NC	27106	PILOT MOUNTAIN
HAMBLEN, JAMES V	1105 LONG DRIVE	WINSTON-SALEM	NC	27106	
HAMILTON, KEITH T	P O BOX 365	HAVELOCK	NC	28532	ATLANTIC
HARROD, J D	P O BOX 1922	HIGH POINT	NC	27261	CENTRAL
HENDRICKS, GARLAND	BOX 328/GARDNER WEBB	BOILING SPRINGS	NC	28017	SOUTH MOUNTAIN
HINES, E J	2734 COMMERCE ROAD	JACKSONVILLE	NC	28540	NEW RIVER
HOLDER, ROY	P O BOX 546	BREVARD	NC	28712	TRANSYLVANIA
HOWEYCUTT, BILLY	1150 N WASHINGTON STREET	RUTHERFORDTON	NC	28139	GREEN RIVER
JONES SR, EUGENE	ROUTE 3 BOX 22-C	HAMPTONVILLE	NC	27020	BRIER CREEK
JONES, BURL	ROUTE 1 BOX 737	BOOMER	NC	28606	STONY FORK
JONES, WALTER	P O BOX 157	WHITEVILLE	NC	28472	COLUMBUS
KECK, WOMACK	ROUTE 3 BOX 836-A	ALBEMARLE	NC	28001	STANLY
* KERR, LELAND	1607 RANKIN LAKE ROAD	GASTONIA	NC	28052	GASTON
KNIGHT, RALPH	P O BOX 545	EDENTON	NC	27932	CHOWAN
LAMB, BILL	P O BOX 712	WARSAW	NC	28398	EASTERN
LANEY, MARGIE	ROUTE 1 BOX 290-A1	HAYS	NC	28635	STONE MOUNTAIN
LANIER, CHARLES	P O BOX 209	CROSSNORE	NC	28616	AVERY
LOFTIS, RON	P O BOX 1447	LUMBERTON	NC	28359	ROBESON
* LOLLEY, TOM E	P O BOX 910	OLD FORT	NC	28762	GENERAL GROUP
LUNSFORD, FRED	ROUTE 1 BOX 229	MARBLE	NC	28905	TRUETT
* MALLARD, WARREN	328 WEST CARSON BOULEVARD	CHARLOTTE	NC	28203	
* MCCLURE, LARRY R	2448 GARY'S LANE	NEW BERN	NC	28560	
MCKINNEY JR, W C	ROUTE 4 BOX 733	NORTH WILKESBORO	NC	28659	BRUSHY MOUNTAIN
MCMILLAN JR, CHARLES L	2600 NEW BERN AVENUE	RALEIGH	NC	27610	RALEIGH
MCRAE, JANE C	P O BOX 526	ELKIN	NC	28621	ELKIN
* NEALY, BARRY	1030 HOMELAND AVENUE	GREENSBORO	NC	27405	
NEVILLE, CORA	P O BOX 876	SPARTA	NC	28675	ALLEGHANY
PEARSON, W L	P O BOX 1203	MOUNT AIRY	NC	27030	SURRY
PENNELL, GLAIN S	P O BOX 246	LINCOLNTON	NC	28092	SOUTH FORK
PINKERTON, RONALD J	P O BOX 249	HENDERSONVILLE	NC	28739	CAROLINA
POE, JOHN	1081 20TH STREET NE	HICKORY	NC	28601	THERON RANKIN
PRIVOTT, JOHN	P O BOX 7025	ROCKY MOUNT	NC	27804	NORTH ROANOKE
* RAHN, DAVID	P O BOX 1503	BRYSON CITY	NC	28713	SANDY RUN
REID, JOHN	P O BOX 266	SYLVA	NC	28779	TUCKASEIGEE
RICKS, DR HORACE	P O BOX 356	SELMA	NC	27576	JOHNSTON
ROBERTS, JEFF	P O BOX 896	LILLINGTON	NC	27546	LITTLE RIVER
ROLLINS, LEONARD	P O BOX 555	LEXINGTON	NC	27293	LIBERTY
* ROSE, KAREN	114 SHADOWBROOK ROAD	JACKSONVILLE	NC	28540	
ROTAN, A JUDSON	P O BOX 2167	ASHEBORO	NC	27203	RANDOLPH
SAMS, MATTHEW	70 SOUTH FORK ROAD	MARSHALL	NC	28753	NEW FOUND
SILVER, J HOWARD	P O BOX 798	GRAHAM	NC	27253	MOUNT ZION
SPENCER, RICHARD N	1607 RANKIN LAKE ROAD	GASTONIA	NC	28052	
* STANCIL, JO ANN	2600 NEW BERN AVENUE	RALEIGH	NC	27610	
STEVENS, CHARLES A	P O BOX 298	FAYETTEVILLE	NC	28302	
STEWART, DAVID	610 SOUTH COLLEGE ROAD	WILMINGTON	NC	28403	
VASSAR, CLARENCE	P O BOX 596	MONROE	NC	28110	UNION
WAINWRIGHT, ROBERT H	P O BOX 944	OXFORD	NC	27565	FLAT RIVER
* WALL, LEWIS	436 NORTH OAKLAND AVENUE	EDEN	NC	27288	
WALLACE, BILL	ROUTE 4 BOX 290	LOUISBURG	NC	27549	TAR RIVER
WHEELHOUSE, OTIS J	P O BOX 787	FOREST CITY	NC	28043	
WHETSTINE, DANIEL	P O BOX 53	BURNSVILLE	NC	28714	YANCEY
WILLIS, RUSSELL	169 SPRING STREET NW	CONCORD	NC	28025	CABARRUS
WILSON, DONALD	1 GRANDVIEW PARK	MARION	NC	28752	BLUE RIDGE
* WISE, CINDY	105 JOHN CABOT COURT	KILL DEVIL HILLS	NC	27948	
* WRIGHT, BILLY	4407 OLD CHERRY POINT RD	NEW BERN	NC	28560	

* ADDITIONAL ASSOCIATIONAL STAFF

Denominational Ministers

General Board Staff (Fruitland Included)

NAME	ADDRESS	CITY	STATE	ZIP
ALDRIDGE, HAL L	P O BOX 1107	CARY	NC	27512
ALLEN, JETTA	P O BOX 1107	CARY	NC	27512
BAND, NORMAN	P O BOX 1107	CARY	NC	27512
BATTS, KEN	P O BOX 1107	CARY	NC	27512
BILLINGS, PHIL	P O BOX 1107	CARY	NC	27512
BLACKNEY, DAVID	FRUITLAND BPT BIBLE INST	HENDERSONVILLE	NC	28739
BOATWRIGHT, WILLIAM H	P O BOX 1107	CARY	NC	27512
BOOTH, ALEX L	FRUITLAND BPT BIBLE INST	HENDERSONVILLE	NC	28739
BOWEN, BARBARA S	P O BOX 1107	CARY	NC	27512
BROCK, JARVIS	FRUITLAND BPT BIBLE INST	HENDERSONVILLE	NC	28739
BROWN, KEITH	P O BOX 1107	CARY	NC	27512
BRUNSON, RICHARD	P O BOX 1107	CARY	NC	27512
BYRD, JAMES	FRUITLAND BPT BIBLE INST	HENDERSONVILLE	NC	28739
CAIN, L W	FRUITLAND BPT BIBLE INST	HENDERSONVILLE	NC	28739
CARPENTER, CYNTHIA	P O BOX 1107	CARY	NC	27512
CARTLEDGE, JAN	107 COLLEGE STREET	BOONE	NC	28607
CLARK, DORIS	P O BOX 1107	CARY	NC	27512
CLEGG, BOB	P O BOX 1107	CARY	NC	27511
CLONTZ JR, F JOSEPH	#95 DANIEL BOONE COMPLEX	HILLSBOROUGH	NC	27278
CLYDE, BOB	BOX 2275/ECU STATION	GREENVILLE	NC	27834
COATES, EDWIN S	P O BOX 1107	CARY	NC	27511
COLE, VICTOR	P O BOX 1107	CARY	NC	27512
COLE, W DOUGLAS	P O BOX 1107	CARY	NC	27512
COLEMAN, DAVID LEE	FRUITLAND BPT BIBLE INST	HENDERSONVILLE	NC	28739
COOPER, CORBIN	P O BOX 1107	CARY	NC	27512
COOPER, K MAURICE	P O BOX 1107	CARY	NC	27512
CURTIS, NANCY	P O BOX 1107	CARY	NC	27512
DIAZ, STEVEN	P O BOX 1107	CARY	NC	27512
DOUGLAS, SPARKY	P O BOX 25	PEMBROKE	NC	27650
DOWDLE, THAD	FRUITLAND BPT BIBLE INST	HENDERSONVILLE	NC	28739
DURHAM, RANDY	P O BOX 1107	CARY	NC	27512
EVERETT, RICHARD	P O BOX 1107	CARY	NC	27512
FERRELL, VELMA	P O BOX 1107	CARY	NC	27512
FISHER, MILTON	107 COLLEGE STREET	BOONE	NC	28607
FORE, JOE DAVID	4 EASTSHORE DRIVE	ASHEVILLE	NC	28805
FUTRELLE, DUNCAN	FRUITLAND BPT BIBLE INST	HENDERSONVILLE	NC	28739
GOODE, BOB	P O BOX 1107	CARY	NC	27512
GREENE, JAMES Y	P O BOX 1107	CARY	NC	27512
GREER, HANK	P O BOX 1107	CARY	NC	27512
HARDMAN, WINSTON	P O BOX 1419	CULLOWHEE	NC	28723
HARRIS, CHARLES H	P O BOX 36	ASHEBORO	NC	27203
HAYWOOD, JANICE	P O BOX 1107	CARY	NC	27512
HERN, WILLIAM O	P O BOX 1107	CARY	NC	27512
HIGH, JAN	P O BOX 1107	CARY	NC	27512
HOBBS, SARA ANN	P O BOX 1107	CARY	NC	27512
HOLBROOK, RICHARD	98 CASWELL BEACH ROAD	OAK ISLAND	NC	28465
HOLLAND, BURKE	P O BOX 1107	CARY	NC	27512
HOLLAND, GEORGE	FRUITLAND BPT BIBLE INST	HENDERSONVILLE	NC	28739
HOPKINS, CAROLYN	P O BOX 1107	CARY	NC	27512
HORRELL, OSCAR	FRUITLAND BPT BIBLE INST	HENDERSONVILLE	NC	28739
HUGGINS, KAY	P O BOX 1107	CARY	NC	27512
HUTCHENS JR, J W	P O BOX 1107	CARY	NC	27512
HYDER, JERRY	FRUITLAND BPT BIBLE INST	HENDERSONVILLE	NC	28739
JOHNSON, JAMES	FRUITLAND BPT BIBLE INST	HENDERSONVILLE	NC	28739
JONES, JOE	P O BOX 1107	CARY	NC	27512
KING, MARGARET	FRUITLAND BPT BIBLE INST	HENDERSONVILLE	NC	28739
KNIGHT, JOHN	FRUITLAND BPT BIBLE INST	HENDERSONVILLE	NC	28739
LAMBERT, JIM	P O BOX 1107	CARY	NC	27511
LANGFORD, DAVID	P O BOX 1107	CARY	NC	27512
LLOYD, DAVID	98 CASWELL BEACH ROAD	OAK ISLAND	NC	28465
LOCKABY, GEORGE	FRUITLAND BPT BIBLE INST	HENDERSONVILLE	NC	28739
LOLLEY, TOM	P O BOX 910	OLD FORT	NC	28762
MARTIN JR, OSCAR D	P O BOX 1107	CARY	NC	27512
MATHIS, GREGORY	FRUITLAND BPT BIBLE INST	HENDERSONVILLE	NC	28739
MCCLURE, LARRY R	2448 GARY'S LANE	NEW BERN	NC	28560
MCELREATH, LARRY R	P O BOX 1107	CARY	NC	27512
MCQUEEN, MARCIA	P O BOX 1107	CARY	NC	27512
MELTON, HAL	P O BOX 1107	CARY	NC	27512
METZGER, GENEVA	511 STIRLING STREET	GREENSBORO	NC	27403
MINTON, WENDY	P O BOX 1107	CARY	NC	27512
MOSLEY, STEPHEN	P O BOX 1107	CARY	NC	27512
MULLINAX, ROBERT	P O BOX 1107	CARY	NC	27512
NEWTON, ROBERT	P O BOX 1107	CARY	NC	27512
OWEN, OPHELIA	FRUITLAND BPT BIBLE INST	HENDERSONVILLE	NC	28739
OWEN, RONNIE	FRUITLAND BPT BIBLE INST	HENDERSONVILLE	NC	28739
PENNINGTON, MARK & STACEY	UNC-C/OFFICE OF RELG AFR	CHARLOTTE	NC	28223
PEYTON, NEAL L	P O BOX 1107	CARY	NC	27512
PHILLIPS, ROBERT	203 BATTLE LANE	CHAPEL HILL	NC	27514
POSTON, ROBERT ERNEST	FRUITLAND BPT BIBLE INST	HENDERSONVILLE	NC	28739
POTTER, JERRY	107 PLEASANT GROVE ROAD	THOMASVILLE	NC	27360
PUCKETT, TOMMY	P O BOX 1107	CARY	NC	27512
PURCELL, TED	BOX 5608/NCSU STATION	RALEIGH	NC	27650
REED, J GEORGE	P O BOX 1107	CARY	NC	27512
REICH, JAMES	P O BOX 1107	CARY	NC	27512
RIDER, HOUSTON	FRUITLAND BPT BIBLE INST	HENDERSONVILLE	NC	28739
RIDINGS, KENNETH	FRUITLAND BPT BIBLE INST	HENDERSONVILLE	NC	28739
ROGERS, DON	UNC-C/OFFICE OF RELG AFR	CHARLOTTE	NC	28223
ROSS, JOHNNY E	P O BOX 1107	CARY	NC	27512
ROWND, ROBERT K	FRUITLAND BPT BIBLE INST	HENDERSONVILLE	NC	28739
RUSSELL, FORREST	P O BOX 1107	CARY	NC	27512
RYMER, JOHN F	FRUITLAND BPT BIBLE INST	HENDERSONVILLE	NC	28739
SANDERS, RON	PSU P O BOX 5025	PEMBROKE	NC	28372
SHORE, GEORGE	P O BOX 1107	CARY	NC	27512
SMITH, P H	P O BOX 1107	CARY	NC	27512
SMITH, RICHARD D	P O BOX 1107	CARY	NC	27512
SMITH, ROY J	P O BOX 1107	CARY	NC	27512
SPENCER, LEON	P O BOX 1107	CARY	NC	27512
ST JOHN, EDWARD	FRUITLAND BPT BIBLE INST	HENDERSONVILLE	NC	28739
STAFFORD, BOBBY	P O BOX 1107	CARY	NC	27512
STEWART, ROBERT C	P O BOX 1107	CARY	NC	27512
STONE, PHIL	P O BOX 1107	CARY	NC	27512
STOREY, CHARLES	P O BOX 1107	CARY	NC	27512
TODD, LINDA SUE	P O BOX 1107	CARY	NC	27512
VAUGHN, CURTIS	FRUITLAND BPT BIBLE INST	HENDERSONVILLE	NC	28739
WATSON, ROBERT	P O BOX 1107	CARY	NC	27512
WHITE, JERRY	FRUITLAND BPT BIBLE INST	HENDERSONVILLE	NC	28739
WHITFIELD, RAYMOND	FRUITLAND BPT BIBLE INST	HENDERSONVILLE	NC	28739
WILLIAMS, RUTH	P O BOX 1107	CARY	NC	27512
WILLIAMS, TALMADGE	P O BOX 1107	CARY	NC	27512
WILLINGHAM, WILLIAM W	FRUITLAND BPT BIBLE INST	HENDERSONVILLE	NC	28739
WOMBLE, TOM	P O BOX 1107	CARY	NC	27512

Campus Ministers

NAME	ADDRESS	CITY	STATE	ZIP
ADAIR, JAN	14901 AUTUMN CREST ROAD	HUNTERSVILLE	NC	28078
ARMSTRONG, JERRY	PFEIFFER COLLEGE	MISENHEIMER	NC	28109
ASHLEY, MONROE	BOX 328/GWC	BOILING SPRINGS	NC	28017
BARNETT, RANDALL L	221 LAKEWOOD DRIVE	ASHEVILLE	NC	28803
BEAN, MARIE	MARS HILL COLLEGE	MARS HILL	NC	28754
BEST, KATHY	MOUNT OLIVE COLLEGE	MOUNT OLIVE	NC	28365
BLACKBURN, GROVER	P O BOX 566	BUIES CREEK	NC	27506
BOSWELL, RON	ROUTE 2 BOX 199	HURDLE MILLS	NC	27541
BURNETT, JIM	ROUTE 3 BOX 257	CANDLER	NC	28715
CAROTHERS, SAM	3800 HILLSBOROUGH STREET	RALEIGH	NC	27607
CHARGOIS, PAIGE	P O BOX 19353	DURHAM	NC	27707
CLEMENS, DAVID	4212 SOUTH ELM-EUGENE ST	GREENSBORO	NC	27406
CLYDE, BOB	BOX 2275/ECU STATION	GREENVILLE	NC	27834
DAVID SWEAT	BOX 4351/DUKE STATION	DURHAM	NC	27706
DONALDSON, OTIS	5155 PINEHALL ROAD	WALNUT COVE	NC	27052
EVANS, CARLENE	610 SOUTH COLLEGE ROAD	WILMINGTON	NC	28403
EVERETTE, JIM	309 NEW ORLEANS ROAD	MORGANTON	NC	28655
FANNING, MARSHA	BOX 7277/LENOIR-RHYNE	HICKORY	NC	28601
FISHER, MILTON L	107 COLLEGE STREET	BOONE	NC	28607
FORE, JOE DAVID	4 EASTSHORE DRIVE	ASHEVILLE	NC	28805
FOUCHE, DAVID L	PO BOX 7204/REYNOLDA STA	WINSTON-SALEM	NC	27109
FRANK NEWSOME	1501 SUNSET AVENUE	ROCKY MOUNT	NC	27804
FREESE, SCOTT	UNC-C/OFF OF RELIG AFF	CHARLOTTE	NC	28223
FULKERSON, ROBERT	2600 ROUSE ROAD	KINSTON	NC	28501
GARNER, DON	2200 AIRPORT ROAD	PINEHURST	NC	28374
GITLIN, HELEN	730 8TH STREET NE	HICKORY	NC	28601
GREENWOOD, BILL	ROUTE 4 BOX 465	DOBSON	NC	27017
HARDMAN, WINSTON	P O BOX 1419	CULLOWHEE	NC	28723
HAYWOOD, ROBERT	601 S COLLEGE RD/UNCW STA	WILMINGTON	NC	28403
HENDRIX, JO	P O DRAWER 120	WILKESBORO	NC	28697
HOUSE, HERB	BOX 2270	ELON COLLEGE	NC	27244
HUFF, GAYLIN	316 CULBRETH AVENUE	THOMASVILLE	NC	27360
JAMES, ROBERT	TITLE III COORDINATOR/FSU	FAYETTEVILLE	NC	28301
MCCOY JR, JAMES L	P O BOX 726/WINGATE COL	WINGATE	NC	28174
MCDONALD, DOT	ROUTE 1 BOX 113	CAMERON	NC	28326
METZGER, GENEVA	511 STIRLING STREET	GREENSBORO	NC	27403
MILLER, WARREN	ROUTE 3 BOX 427	VALDESE	NC	28690
MORGAN, EDDIE	5 OAK STREET	ASHEVILLE	NC	28801
PHILLIPS, ROBERT	203 BATTLE LANE	CHAPEL HILL	NC	27514
PLEASANT, ROSE	BOX 203	MOUNT OLIVE	NC	28365
PRESTON STAINBACK	505 ENGLEWOOD DRIVE	ROCKY MOUNT	NC	27801
PURCELL, TED	BOX 5608/NCSU STATION	RALEIGH	NC	27650
ROBINSON, BURDETTE	P O BOX 1467	WILSON	NC	27893
ROGERS, DON	UNC-C/OFF OF RELIG AF	CHARLOTTE	NC	28223
ROSS, RALPH	NC A&T STATE UNIVERSITY	GREENSBORO	NC	27411
SANDERS, RON	PSU P O BOX 5025	PEMBROKE	NC	28372
SCHUSZLER, FRED	P O DRAWER 459	MORGANTON	NC	28655
SMART, M/M JOHN	P O BOX 949	BREVARD	NC	28712
SMITH, FRANK	405 NORTH MAIN ST/FBC	HIGH POINT	NC	27260
STEPHENS, MIKE	138 SEVIER STREET	ASHEVILLE	NC	28804
SWAIN, RONALD	SHAW UNIVERSITY	RALEIGH	NC	27611
TAYLOR, HARGUS	CHOWAN COLLEGE	MURFREESBORO	NC	27855
VARNELL, PAT	ROUTE 4 BOX 450	WILSON	NC	27893
WALKER, BROOKS	ROUTE 3 BOX 307	LENOIR	NC	28645
WHITTINGTON, ALAN	P O DRAWER 120/WCC	WILKESBORO	NC	28697
WILLIAMS, LARRY C	P O BOX 730	LOUISBURG	NC	27549
WILSON, KEVIN	1900 QUEENS ROAD	KINSTON	NC	28501

N.C. Baptist College Staff

NAME	ADDRESS	CITY	STATE	ZIP
ALLEN, CHARLES	P O BOX 1029	BUIES CREEK	NC	27506
ANGELL, J WILLIAM	P O BOX 7221/REYNOLDA STA	WINSTON-SALEM	NC	27109
ASHLEY, MONROE	P O BOX 997	BOILING SPRINGS	NC	28017
BAGLEY, G EDWIN	P O BOX 3144	WINGATE	NC	28174
BAREFOOT, HORACE	P O BOX 370	BUIES CREEK	NC	27506
BEAN, MARIE S	P O BOX 808	MARS HILL	NC	28754
BLACKBURN, GROVER	P O BOX 503	BUIES CREEK	NC	27506
BLANKENSHIP, ERNEST	P O BOX 852	BOILING SPRINGS	NC	28017
BOAN, RUDEE	P O BOX 997	BOILING SPRINGS	NC	28017
BOYD, STEPHEN B	P O BOX 7212/REYNOLDA STA	WINSTON-SALEM	NC	27109
BUZZARD, LYNN	P O BOX 891	BUIES CREEK	NC	27506
CAROTHERS, SAM	3908 QUAIL HOLLOW DRIVE	RALEIGH	NC	27609
CARSON, R LOGAN	P O BOX 997	BOILING SPRINGS	NC	28017
CARTER, JOHN MARK	P O BOX 504	WINGATE	NC	28174
CHRISTMAN, EDGAR D	P O BOX 7204/REYNOLDA STA	WINSTON-SALEM	NC	27109
COCHRAN, BERNARD	2009 NAKOMA PLACE	RALEIGH	NC	27607
COGDILL, MICHAEL G	P O BOX 455	BUIES CREEK	NC	27506
COLEMAN, BYRNS	P O BOX 3	WINGATE	NC	28174
CORPENING, JULIUS H	BOX 7227/REYNOLDA STA	WINSTON-SALEM	NC	27109
CURRIN, WILLIAM C	P O BOX 7427	WINSTON-SALEM	NC	27109
DAVIS, BENJAMIN	P O BOX 997	BOILING SPRINGS	NC	28017
DOUGHERTY JR, THOMAS E	BOX 7212/REYNOLDA STATION	WINSTON-SALEM	NC	27109
DYER, ROBERT A	1415 N PEACE HAVEN ROAD	WINSTON-SALEM	NC	27109
FEIKER, JAMES	P O BOX 16	WINGATE	NC	28174
FELTON JR, EDWARD L	P O BOX 7659/REYNOLDA STA	WINSTON-SALEM	NC	27109
FITZGERALD, FRANCES SUE	P O BOX 594	MARS HILL	NC	28754
FOUCHE, DAVID L	P O BOX 7204/REYNOLDA STA	WINSTON-SALEM	NC	27109
FRANKLIN, RICHARD	P O BOX 997	BOILING SPRINGS	NC	28017
FREEMAN, CHARLES	P O BOX 1153	BOILING SPRINGS	NC	28017
FREY, DONALD E	P O BOX 7507/REYNOLDA STA	WINSTON-SALEM	NC	27109
GOSNELL, JOHN W	401 HOLLY HILL ROAD	MURFREESBORO	NC	27855
HALE, TOBY	P O BOX 7225/REYNOLDA STA	WINSTON-SALEM	NC	27109
HARRIS, CARL	P O BOX 7402/REYNOLDA STA	WINSTON-SALEM	NC	27109
HEARN, THOMAS K	P O BOX 7226/REYNOLDA STA	WINSTON-SALEM	NC	27109
HIOTT, JOHN	222 EAST PARK DRIVE	RALEIGH	NC	27605
HORTON JR, FRED	P O BOX 7212/REYNOLDA STA	WINSTON-SALEM	NC	27109
JENKINS, A ELLISON	P O BOX 73	MARS HILL	NC	28754
KEYSER, DONALD	P O BOX 125	BUIES CREEK	NC	27506
KREML, CURT	P O BOX 7204/REYNOLDA ST	WINSTON-SALEM	NC	27109
LAMB, ROBERT	P O BOX 797	BOILING SPRINGS	NC	28017
LEE, H PAGE	P O BOX 237	MARS HILL	NC	28754
LEININGER, C EARL	228 NORTH MAIN STREET	WEAVERVILLE	NC	28787
LOWE, FRANKLIN	502 LAKEVIEW DRIVE	MURFREESBORO	NC	27855

N.C. Baptist College Staff—Continued

LUTZ JR, MELVIN	P O BOX 932	BOILING SPRINGS	NC	28017
MARTIN JR, J ALFRED	2200 FACULTY DRIVE/APT 2D	WINSTON-SALEM	NC	27106
MCCOY JR, JAMES L	P O BOX 726	WINGATE	NC	28174
MCGEE, ROBERT	P O BOX 7204/REYNOLDA STA	WINSTON-SALEM	NC	27109
MELVIN, ROBERT	P O BOX 417	MARS HILL	NC	28754
MITCHELL, CARLTON T	P O BOX 7363/REYNOLDA STA	WINSTON-SALEM	NC	27109
MURRELL, M VANN	P O BOX 901	BOILING SPRINGS	NC	28017
NEAL, WOODROW	P O BOX 217	BUIES CREEK	NC	27506
PAGE, ALLEN	ROUTE 1 BOX 304	MORRISVILLE	NC	27560
PARKER, EARL H	109 SPRINGLAKE DRIVE	MURFREESBORO	NC	27855
PARTAIN, JACK	P O BOX 5	BOILING SPRINGS	NC	28017
PAUL, CHARLES L	625 WOODLAND DRIVE	MURFREESBORO	NC	27855
PERRIN, PHIL D	P O BOX 528	BOILING SPRINGS	NC	28017
PETERSON, JAMES C	P O BOX 304	WINGATE	NC	28174
POLLARD, ALTON B	2200 FACULTY DRIVE	WINSTON-SALEM	NC	27106
PRITCHARD, GREGORY	PO BOX 7332/REYNOLDA STA	WINSTON-SALEM	NC	27109
PROCTOR, DAN W	P O BOX 997	BOILING SPRINGS	NC	28017
REEVES, DON J	P O BOX 7266/REYNOLDA STA	WINSTON-SALEM	NC	27109
RIFFE, DAVID	P O BOX 7433/REYNOLDA STA	WINSTON-SALEM	NC	27109
SAUNDERS, JOHN	620 OLD FARM ROAD	RALEIGH	NC	27606
SAWYER, W THOMAS	P O BOX 541	MARS HILL	NC	28754
STOKES, HENRY B	P O BOX 7233/REYNOLDA STA	WINSTON-SALEM	NC	27109
STOVER, WILLIAM L	P O BOX 78	WINGATE	NC	28174
SUMNER, EUGENE	211 TAYLOR STREET	RALEIGH	NC	27607
SURRATT, JERRY L	P O BOX 487	WINGATE	NC	28174
TALBERT, CHARLES H	P O BOX 7212/REYNOLDA STA	WINSTON-SALEM	NC	27109
TAYLOR, HARGUS	101 SPRINGLAKE DRIVE	MURFREESBORO	NC	27855
TUCKER, CHARLES R	911 PAMLICO DRIVE	CARY	NC	27511
UPCHURCH, FRANK H	P O BOX 324	BUIES CREEK	NC	27506
VIRKLER, JOHN S	108 EAST HIGH STREET	MURFREESBORO	NC	27855
WALLACE, JERRY	P O BOX 246	BUIES CREEK	NC	27506
WHITAKER, BRUCE E	2 QUAIL HOLLOW ROAD	MURFREESBORO	NC	27855
WOOD, FRANK B	P O BOX 7212/REYNOLDA STA	WINSTON-SALEM	NC	27109
WOOD, HARRELL	P O BOX 337	MARS HILL	NC	28754
WOODSON, WALTER B	P O BOX 336	WINGATE	NC	28174

N.C. Social Services Staff

NAME	ADDRESS	CITY	STATE	ZIP
BLACKWELL, MICHAEL C	P O BOX 338	THOMASVILLE	NC	27360
BOWMAN III, GEORGE W	3652 WINDING CREEK WAY	WINSTON-SALEM	NC	27106
BOYLES, JOHN	714 LAKEDALE ROAD	COLFAX	NC	27235
BRETT, WESLEY	P O BOX 5296	WINSTON-SALEM	NC	27113
BREWINGTON, HARVEY	P O BOX 596	PEMBROKE	NC	28372
BRIGGS, MAURICE	4115 BRIAR CREEK ROAD	CLEMMONS	NC	27012
COOK, DAVID	206 IDOL STREET	THOMASVILLE	NC	27360
DOUGHERTY, TED	611 CURRIER COURT	WINSTON-SALEM	NC	27101
FORD, RONDLE	ROUTE 2 BOX 232	HAYESVILLE	NC	28904
FOSTER, JOHN D	1400 BROOKSTOWN AVENUE/#2	WINSTON-SALEM	NC	27101
GERRALD, LEONARD	ROUTE 3/100 DEAN PLACE	KNIGHTDALE	NC	27545
GOODMAN, BOBBY RAY	9741 JOHN RUSSELL ROAD	CHARLOTTE	NC	28213
HARRIS, ARNETT	501 COMMONWEALTH DRIVE	WINSTON-SALEM	NC	27104
HEATH, TERRY WADE	ROUTE 2 BOX 48	KINSTON	NC	28501
HEWITT, GERALD N	3060 BROOKHILL DRIVE	WINSTON-SALEM	NC	27107
HOBBS, J DEWEY	4650 DUFFER COURT	PFAFFTOWN	NC	27040
HOFFMAN, STEVE	6507 BELQUIN COURT	CHARLOTTE	NC	28212
HUDSON, GARY	P O BOX 574	YANCEYVILLE	NC	27379
JOHNSON, JAMES	51 SNEED DRIVE	CLYDE	NC	28721
JOHNSON, LARRY	P O BOX 220	CLYDE	NC	28721
JONES, BARRY	3635-A HIGH MEADOWS DRIVE	WINSTON-SALEM	NC	27106
LEONHARDT, MICHAEL	P O BOX 967	PEMBROKE	NC	28372
LOCKYER, PAUL	305 SOUTH CHESTNUT STREET	HENDERSON	NC	27536
MARTIN, JIM H	610 WATSON CIRCLE	THOMASVILLE	NC	27360
MCGEE, L L	3815 RANCHWOOD DRIVE	CLEMMONS	NC	27012
MELTON, ELWIN L	ROUTE 2 BOX 48	KINSTON	NC	28501
MORROW, PHILLIP R	251 KENN-MYER CIRCLE	THOMASVILLE	NC	27360
MORROW, ROBERT W	ROUTE 2 BOX 48	KINSTON	NC	28501
O'NEAL, TOM	1410 WORCASTER PLACE	CHARLOTTE	NC	28211
OSMENT, J LUTHER	22 COWAN STREET	SYLVA	NC	28779
PENLEY, CHARLES C	702 WATSON CIRCLE	THOMASVILLE	NC	27360
RAMER, PATRICK	912 RINEY GROVE RD/LT #60	KERNERSVILLE	NC	27284
RICHARDSON, RON	21 MONTLIEU AVENUE	THOMASVILLE	NC	27360
SAUL JR, JAMES M	1775 RYEFIELD COURT	KERNERSVILLE	NC	27284
SAWYER, LARRY	ROUTE 1 BOX 33-B	PEMBROKE	NC	28372
STILLERMAN, BILL	1147 STRATHMORE COURT	WINSTON-SALEM	NC	27104
TANNER, CHARLES L	218 PARKVIEW TERRACE	JAMESTOWN	NC	27282
WALLACE, MAC	P O BOX 15692	WINSTON-SALEM	NC	27113
WILSON, CHARLES F	519 SOUTH HAWTHORNE ROAD	WINSTON-SALEM	NC	27103

Christian Social Ministries

NAME	ADDRESS	CITY	STATE	ZIP
BASSETT, FAYE	P O BOX 52381	DURHAM	NC	27717
BLACK, SHEILA	328 WEST CARSON BOULEVARD	CHARLOTTE	NC	28203
BRADSHAW, MIKE	1105 LONG DRIVE	WINSTON-SALEM	NC	27106
CHARLES, CAROLYN J	2 SULPHUR SPRINGS ROAD	ASHEVILLE	NC	28806
COOK, MARSHA E	610 SOUTH COLLEGE ROAD	WILMINGTON	NC	28403
DAVIS, ROBERT G	1175 WYKE ROAD	SHELBY	NC	28150
FISHER, CARL	2401 MEMORIAL DRIVE	GREENVILLE	NC	27834
FLANNERY, MICHAEL	2734 COMMERCE ROAD	JACKSONVILLE	NC	28540
HOPKINS, CATHY	P O BOX 712	WARSAW	NC	28398
MAUNEY, SHELBY	P O BOX 172	CONCORD	NC	28026
RUSSELL, DELENE	1607 RANKIN LAKE ROAD	GASTONIA	NC	28052
SMITH, ROY A	2600 NEW BERN AVENUE	RALEIGH	NC	27610
SPELL, RICHARD	P O BOX 298	FAYETTEVILLE	NC	28302
TUCK, VIRGINIA	P O BOX 944	OXFORD	NC	27565
WALKER, AUBREY	941 THOMAS STREET	STATESVILLE	NC	28677
WALTERS, JEANETTE	P O BOX 10136	GOLDSBORO	NC	27532
WILLIAMSON, ANN	P O BOX 798	GRAHAM	NC	27253

Southeastern Seminary Staff

NAME	ADDRESS	CITY	STATE	ZIP
ASHCRAFT, MORRIS	433 WOODLAND AVENUE	WAKE FOREST	NC	27587
BALENTINE, SAMUEL E	524 ROBINSON DRIVE	WAKE FOREST	NC	27587
BLAND, THOMAS A	532 NORTH WINGATE STREET	WAKE FOREST	NC	27587
BRASWELL JR, GEORGE W	339 NORTH MAIN STREET	WAKE FOREST	NC	27587
BRISSON JR, E CARSON	318 MOCKINGBIRD LANE	WAKE FOREST	NC	27587
BYARD, RODNEY V	536 NORTH WINGATE STREET	WAKE FOREST	NC	27587
CATOE JR, CARL W	6405 JOHNSDALE ROAD	RALEIGH	NC	27615
CLEMMONS, WILLIAM P	351 WEST CEDAR AVENUE	WAKE FOREST	NC	27587
COOK, DONALD E	338 ROCK SPRING ROAD	WAKE FOREST	NC	27587
CULPEPPER, ROBERT H	525 RAYBURN AVENUE	WAKE FOREST	NC	27587
DALE, ROBERT	219 WEST VERNON STREET	WAKE FOREST	NC	27587
DEBRAND, ROY E	130 SOUTH WINGATE STREET	WAKE FOREST	NC	27587
DORMAN, CHARLES	4006 BROWN PLACE	RALEIGH	NC	27604
DRUMMOND, LEWIS	SEBTS	WAKE FOREST	NC	27587
EDDINS JR, JOHN W	7919 HARPS MILL ROAD	RALEIGH	NC	27615
FLETCHER, G PAUL	522 ROBINSON DRIVE	WAKE FOREST	NC	27587
FORRESTER, DONNA M	4640 JACQUELINE LANE	RALEIGH	NC	27604
GOOD, JAMES W	8912 BROOKSTONE COURT	RALEIGH	NC	27609
GRISSOM, FRED ALLEN	120 MARTINDALE DRIVE	YOUNGSVILLE	NC	27596
HALBROOKS, G THOMAS	ROUTE 1/OAKWOOD ESTATES	WAKE FOREST	NC	27587
HARRIS, CARROLL T	P O BOX 783	WAKE FOREST	NC	27587
HAWN, C MICHAEL	581 ROBINSON DRIVE	WAKE FOREST	NC	27587
HESTER, RICHARD L	305 WEST CEDAR AVENUE	WAKE FOREST	NC	27587
HEWITT, T FURMAN	4148 DEEPWOOD CIRCLE	DURHAM	NC	27707
HUCKS, RUSSELL C	1022-F SOUTH MAIN STREET	WAKE FOREST	NC	27587
JOHNSON, BEN S	204 WEST JUNIPER AVENUE	WAKE FOREST	NC	27587
MEIBURG, ALBERT	313 WEST JUNIPER AVENUE	WAKE FOREST	NC	27587
MILES, DELOS	116 DOGWOOD LANE	WAKE FOREST	NC	27587
MILLER, GLENN T	314 SOUTH MAIN STREET	WAKE FOREST	NC	27587
NATIONS, ARCHIE L	12228 OLD CREEDMOOR ROAD	RALEIGH	NC	27612
NISWONGER, JERRY L	6705 BROOKHOLLOW DRIVE	RALEIGH	NC	27609
POERSCHKE, ROBERT	305 WEST JUNIPER STREET	WAKE FOREST	NC	27587
POWERS, BRUCE P	310 WOODLAND DRIVE	WAKE FOREST	NC	27587
RICHARDSON JR, ROBERT L	1401 ASHBURTON ROAD	RALEIGH	NC	27606
ROGERS, MAX	1022 WEST TRINITY AVENUE	DURHAM	NC	27701
SANSBURY, EDWIN F	BOX 183-AA	WAKE FOREST	NC	27587
SMITH, LUKE B	7201-B RABBIT RUN	WAKE FOREST	NC	27587
SPENCER, RICHARD A	1015-G FOX HUNT LANE	RALEIGH	NC	27609
TOLBERT, MALCOLM O	4820 TAPERS DRIVE/APT #D	RALEIGH	NC	27604
VERMILLION, RITA ANN	570 ROBINSON DRIVE	WAKE FOREST	NC	27587
WORRELL, GEORGE	SEBTS	WAKE FOREST	NC	27587

Chaplains

NAME	ADDRESS	CITY	STATE	ZIP
ABERNETHY, LTC A J	ROUTE 3 BOX 284-A	VALE	NC	28168
ALLEN, JACKIE	1713 EDGEWOOD AVENUE	BURLINGTON	NC	27215
ANDERSON, JAMES	127 HAGEN STREET	FORT BRAGG	NC	28307
ANDREWS, EDWIN R	49 BROWN ROAD	ASHEVILLE	NC	28806
ARNOLD, JOHN F	RANDOLPH PINES/BOX 595	ENFIELD	NC	28723
ASKINS, W F	JOHN UMSTEAD HOSPITAL	BUTNER	NC	27509
BAIRD, BILL	P O BOX 964	ASHEBORO	NC	27203
BAKER, HOMER	106 EDGEHILL ROAD	HENDERSONVILLE	NC	28739
BARKER, KEN	P O BOX 798	GRAHAM	NC	27253
BARRANGER, ARCHIE	3514 SIGNAL BUILDING	FORT BRAGG	NC	28307
BEAN, MARIE	P O BOX 808/MARS HILL CLG	MARS HILL	NC	28754
BERRY, STEVEN	338 SUMMERHILL ROAD	FAYETTEVILLE	NC	28303
BILES, TONY A	CABARRUS MEMOR/920 CHURCH	CONCORD	NC	28025
BLACKBURN, G J	112 CREIGHTON DRIVE	JACKSONVILLE	NC	28540
BLACKBURN, WARNER	20 FORCE SERVICE SUPP GRP	CAMP LEJEUNE	NC	28542
BOWMAN III, GEORGE W	BOX 1015/NC BAPTIST HOSP	WINSTON-SALEM	NC	27103
BOYD, WOFFORD	300 W WASHINGTON ST (GPD)	GREENSBORO	NC	27402
BOYLES, CHAPLAIN RES JOHN	NCBH 300 S HAWTHORNE RD	WINSTON-SALEM	NC	27103
BRETT, WESLEY E	BOX 1005/BAPTIST HOSPITAL	WINSTON-SALEM	NC	27103
BRIGGS, BETTYE HOWELL	NCBH/BOX 1005	WINSTON-SALEM	NC	27103
BRIGGS, MAURICE	CPE/NC BP HSP/301 S HWTHN	WINSTON-SALEM	NC	27103
BROWN, KENNETH	107 GRAHAM PL	FORT BRAGG	NC	28307
BUNCE, B G	701 LITTLEJOHN AVENUE	JACKSONVILLE	NC	28540
BURKHEAD, KEITH	1843 BELLWOOD DRIVE	RALEIGH	NC	27605
CAFFIN, CHAPLAIN BOB	GCSD 401 W SYCAMORE ST	GREENSBORO	NC	27402
CAMP, LTC A J	5601 MACGREGOR COURT	FAYETTEVILLE	NC	28304
CAMPBELL, DAVE	3D BDE 82D ABN	FORT BRAGG	NC	28307
CANADY, DAVID	ROUTE 1 BOX 301	HOPE MILLS	NC	28348
CANSLER, JAMES O	716 CASWELL ROAD	CHAPEL HILL	NC	27514
CARTER, PHIL	1034 BRAGG STREET	RALEIGH	NC	27610
CARTER, ROBERT	P O BOX 2000	FAYETTEVILLE	NC	28304
COGGINS, JOSEPH H	ROUTE 2 BOX 373	MOREHEAD CITY	NC	28557
COLLINS, CHAPLAIN DENNIS				00000
COPPAGE, JEFF	307 CRAFT DRIVE	WINSTON-SALEM	NC	27105
CREAMER, BOYCE H	2002 W CLUB BLVD	DURHAM	NC	27705
DAUGHERTY JR, THOMAS E	BOX 90/NC BAPT HOSPITAL	WINSTON-SALEM	NC	27103
DEATON, PAUL R	1111 HENDRICKS COURT	JACKSONVILLE	NC	28540
DOSS, JAMES L	MOQ 3006	CAMP LEJEUNE	NC	28542
EAKES, CH (CPT) LARRY L	5967 LAKE TRAIL	FAYETTEVILLE	NC	28307
EATON, WILLIAM R	ROUTE 2 BOX 363-H	YADKINVILLE	NC	27055
ELLER, MAX A	RT 2 BOX 209/S HICKORY ST	ANGIER	NC	27501
ERNEST, PAUL F	ROUTE 6 BOX 355G	MORGANTON	NC	28655
ETYRIDGE, WILLIAM	7 RUNNING BRANCH DRIVE	HAVELOCK	NC	28532
FASH, VERNON	606 WINDEMERE ROAD	WILMINGTON	NC	28405
FITE, HAROLD E	1165 WYKE ROAD	SHELBY	NC	28150
FLEMMING, DAVID	4711 SANDY CAMP RD SR PRI	HIGH POINT	NC	27260
FORD, ROBERT L	420 NORTH CENTER STREET	HICKORY	NC	28601
FORREST, JANET	201 W MARION ST/HOSPICE	SHELBY	NC	28150
FOSTER, JOHN D	NCBH/300 S HAWTHORNE RD	WINSTON-SALEM	NC	27103
FOX, PRENTICE	6424 NEW CASTLE ROAD	FAYETTEVILLE	NC	28303
FRANKS, M CARLISLE	DOROTHEA DIX HOSP/CHAPEL	RALEIGH	NC	27611
GALPHIN, LILLIAN W	WAKE MED CT/3000 NEW BERN	RALEIGH	NC	27610
GIBSON, WADE J	2600 OVERBROOK DRIVE	GREENSBORO	NC	27408
GILBERT, JIM	MOQ 3418	CAMP LEJEUNE	NC	28542
GREEN, DANNY R	TRI HOSP/1202 BROAD ST	DURHAM	NC	27705
GUTHRIE, WILEY C	8518 LASATER LAKE ROAD	CLEMMONS	NC	27012
HALES, JAMES W	PYC/1900 BLUE RIDGE BLVD	RALEIGH	NC	27607
HALL, DANIEL	200 PATE DRIVE	FAYETTEVILLE	NC	28305
HALL, W M	P O DRAWER 1439	MORGANTON	NC	28655
HAND, HARRY	BOX 247	ALEXIS	NC	28006
HARDIN, NEWTON R	ROUTE 20 BOX 1543	LEXINGTON	NC	27292
HARPER, JIM	CHAR MEM HOS/P O BOX 3261	CHARLOTTE	NC	28232
HART, CHAPLAIN RES MARK E	300 S HAWTHORNE ROAD	WINSTON-SALEM	NC	27103

Chaplains—Continued

HAWORTH, SWAN D	SCHOOL/PSTRL CARE/BOX 90	WINSTON-SALEM	NC	27103
HENDRIX, WILBURN T	4555 OLD TOWN DRIVE	WINSTON-SALEM	NC	27106
HINSON, JAMES S	59 HOSPITAL RD (CJH HOSP)	SYLVA	NC	28779
HOBBS, DEWEY	CPE/NC BP HSP/300 S HWTHN	WINSTON-SALEM	NC	27103
HODGE, RAY K	P O BOX 794	KINSTON	NC	28501
HONEYCUTT, JANE DENISE	TRI HOSP INC/BROAD STREET	DURHAM	NC	27710
HONEYCUTT, LTC ROBERT H	P O BOX 128	DEEP GAP	NC	28618
HOPKINS, RICHARD	2375 E INDIANA AVENUE	SOUTHERN PINES	NC	28387
HOWARD, JOHN	PARDEE HOSPITAL	HENDERSONVILLE	NC	28739
JOHNSON, A	MOQ 2305	CAMP LEJEUNE	NC	28542
JOHNSON, JAMES D	2505 DARTHMOUTH DRIVE	FAYETTEVILLE	NC	28304
JONES, VAN MICHAEL	314 EAST HARGETT STREET	RALEIGH	NC	27601
JORDAN, CHAPLAIN BECKY	NCBH/300 S HAWTHORNE RD	WINSTON-SALEM	NC	27103
KEITH, LAWRENCE B	CHAP OFF USCG SUP CENTER	ELIZABETH CITY	NC	27909
KELLER, PAUL	P O BOX 776	CONOVER	NC	28613
KENDRICK, BRYANT	P O BOX 1015/NC BPT HOSP	WINSTON-SALEM	NC	27103
LAMBERTH, CHAPLAIN RAY	251 PLEASANT HILL RD	LENOIR	NC	28645
LANGSTON, M	CHAP OFF MAG-29 MCAS NR	JACKSONVILLE	NC	28545
LEDBETTER, DONALD G	P O BOX 32861/CH MEM HOSP	CHARLOTTE	NC	28232
LITTELL, CHARLA BAER	CHAPLAIN/NC MEM HOSPITAL	CHAPEL HILL	NC	27514
LOVIN, DENNIS	OFF OF CHAP/POPE AFB	FAYETTEVILLE	NC	28308
MARCUS, KAREN	28 CLARKS CHAPEL EXT	WEAVERVILLE	NC	28787
MARKS, WILLIAM DAVID	P O BOX 169 C/M YOUTH CNT	HOFFMAN	NC	28347
MARSHALL, CLAUDE	ROUTE 1 BOX 238	HOLLY RIDGE	NC	28445
MARTIN, WILLIAM D	BROUGHTON HOSP/BOX 124	MORGANTON	NC	28655
MAUNEY, J L	ROUTE 3 BOX 435	WEST JEFFERSON	NC	28694
MCELHANEY, THOMAS	35 LEMOY	FORT BRAGG	NC	28307
MCGEE, L L	BOX 1015/BAPTIST HOSPITAL	WINSTON-SALEM	NC	27103
MCKEE, B J	ROUTE 1 BOX 148	BASKERVILLE	VA	23915
MILLS, CAM	C/O P O DRAWER 1439	MORGANTON	NC	28655
MIOTA, RANDOLPH H	WLC HOSP/501 N ELAM AVE	GREENSBORO	NC	27402
MITCHELL, NORMAN E	P O BOX 40435	FAYETTEVILLE	NC	28309
MOORE, THOMAS	P O BOX 24/DTS	BOONE	NC	28607
MOORHEAD, NICK	C C HOSP/JEFFERSON STREET	WHITEVILLE	NC	28472
MORTON, DAVID	P O BOX 215	MAURY	NC	28554
MULLEN, PAUL M	FORSYTH MEM/3333 SILAS CR	WINSTON-SALEM	NC	27103
O'NEAL, THOMAS H	328 W CARSON BLVC	CHARLOTTE	NC	28203
PIKE, LUTHER M	CTRL PRSN/1300 WSTRN BLVD	RALEIGH	NC	27606
PITTS, JERRY	OFF OF CHAP POPE AFB	FAYETTEVILLE	NC	28308
POOLE, A JOE	P O BOX 1408/SE GEN HOSP	LUMBERTON	NC	28358
PRICE, ROBERT A	MOQ 2709	CAMP LEJEUNE	NC	28542
PUCKETT, ANDREW C	DUMC/P O BOX 3005	DURHAM	NC	27710
PUGH, KENT	4250 CAMP BUTNER ROAD	MCLEANSVILLE	NC	27301
QUAKENBUSH, AUBREY	106 FINCH STREET	CLINTON	NC	28328
RAMSAUR, BEN	2415 WEST VERNON AVENUE	KINSTON	NC	28501
REDFEARN, R JEFFREY	DOROTHEA DIX HOSP CHAPEL	RALEIGH	NC	27611
REYNOLDS, JIM W	6908 CALLAHAN CIRCLE	FAYETTEVILLE	NC	28314
ROBINSON, E WAYNE	6002 PATIENT SUPPORT TWR	CHAPEL HILL	NC	27514
ROLLER, CH (MAJ) HAL	2505 COLGATE DRIVE	FAYETTEVILLE	NC	28304
RYDER, J EUGENE	3333 SILAS CREEK PKWY	WINSTON-SALEM	NC	27103
SAMS, JAMES	54 YOW DRIVE/VA HOSPITAL	SWANNANOA	NC	28778
SANDERS, WALTER	4400 DRIFTWOOD DRIVE	RALEIGH	NC	27606
SHELTON, DAVID K	2946 H STREET/ST MARKS RD	WINSTON-SALEM	NC	27103
SHIRLEY, FRANK	P O BOX 8909	ASHEVILLE	NC	28814
SIMMONS, TIMOTHY	NC DOC 112 DAVENPORT RD	ASHEVILLE	NC	28806
SMITH, LEE	3017 RAMSEY STREET	FAYETTEVILLE	NC	28301
SMITH, STEWARD	4 CSG/HC-JOHNSON AFB	GOLDSBORO	NC	27531
SNYDER, GERALD MARK	M M HOS/ 509 BILTMORE AV	ASHEVILLE	NC	28801
STANLEY, LYNN M	LULA CONRAD HOOTS HOSP	YADKINVILLE	NC	27055
STEVENS, PHILLIP CRAIG	WMC 3000 NEW BERN AVENUE	RALEIGH	NC	27610
STEWART, BILL	ROUTE 1 BOX 440	SPRUCE PINE	NC	28777
STILWELL, RODNEY	5412 BRIDAL RIDGE ROAD	PFAFFTOWN	NC	27040
SUTHERLAND, LTC JACK E	STAR ROUTE BOX 170	BLACK MOUNTAIN	NC	28711
SUTTLE, CH (CPT) MICHAEL	P O BOX 70542	FORT BRAGG	NC	28307
TAYLOR, WILLIAM B	207 NORTH ELM STREET	GREENVILLE	NC	27885
THORNBERRY JR, ROY V	1307 WOODGREEN DRIVE	GREENSBORO	NC	27405
TRAVIS, JAMES L	DUMC/BOX 3005	DURHAM	NC	27710
TYSON, MARVIN	CHAP RES CHARLOTTE MEM H	CHARLOTTE	NC	28232
WADE, CHAPLAIN RAYMOND J	NCDOP/P O DRAWER 5044	GREENVILLE	NC	27835
WAKEFIELD, JANICE	501 NORTH ELAM AVENUE	GREENSBORO	NC	27402
WALKER, MARY ANN	WAKE MEDICAL CENTER	RALEIGH	NC	27610
WALKER, R A L	831 W MORGAN ST/CHAP SPRV	RALEIGH	NC	27603
WALL, VERNON	1102 RIVERA DRIVE	WILSON	NC	27893
WALLACE, HAROLD MAC	BOX 1015/NC BPT HOSPITAL	WINSTON-SALEM	NC	27103
WARD, HORACE	P O BOX 70	BATTLEBORO	NC	27809
WARISE, CHAPLAIN CHRISTA	NCBH/300 S HAWTHORNE RD	WINSTON-SALEM	NC	27103
WATTERSON, JOSEPH V	ROUTE 2 BOX 22	BROADWAY	NC	27505
WEIR, CHAPLAIN ELIZABETH	NCBH/300 S HAWTHORNE RD	WINSTON-SALEM	NC	27103
WHITAKER, DENNIS	825 EAST FOURTH STREET	CHARLOTTE	NC	28202
WHITEHURST, MARSHALL	1000 EAST 7TH STREET	ROANOKE RAPIDS	NC	27870
WHITMIRE, THOMAS Q	5201 HAMPTON ROAD	FAYETTEVILLE	NC	28301
WIGGINS, PHILLIP	ROUTE 2 BOX 508-C	DURHAM	NC	27705
WILSON, CHARLES F	BOX 1005/BPT HOSPITAL	WINSTON-SALEM	NC	27103
WILSON, DON	445 HALLMARK ROAD	FAYETTEVILLE	NC	28303
ZERGER, MARK A	243 NORTH RIELLY RD #268	FAYETTEVILLE	NC	28303

Evangelists

NAME	ADDRESS	CITY	STATE	ZIP
ANDERSON, DICK	3793 GREEN'S CROSSING	GREENSBORO	NC	27410
BAND, NORMAN	4224 BLUE WING ROAD	RALEIGH	NC	27604
BENSON, RON	1411 TYONEK DRIVE	DURHAM	NC	27703
CHAPMAN, WILLIAM	P O BOX 1023	SYLVA	NC	28779
COOK, DAVID	233 NORTH FULTON STREET	SALISBURY	NC	28144
CROOKS, JESSE	720 RAPP STREET	THOMASVILLE	NC	27360
DOWDLE, THAD	P O BOX 4234	HENDERSONVILLE	NC	28739
DOYLE, JOHN E	P O BOX 19	GREENVILLE	NC	27834
FRADY, GENE	8031 HOLLAND ROAD	HARRISBURG	NC	28075
FRYE, STANLEY	P O BOX 116	TAYLORSVILLE	NC	28681
GAVERLUK, EMIL	2 REMEMBRANCE RIDGE	FLAT ROCK	NC	28731
GIBSON, DON	4302 FREEPORT DRIVE	GASTONIA	NC	28052
HALL, JAMES	630 HOLLY SPRINGS ROAD	MOUNT AIRY	NC	27030
HILL, BECKY	P O BOX 61	WILKESBORO	NC	28697
HINSON, JIMMY	P O BOX 933	MOCKSVILLE	NC	27028
HOLLAND, DOUGLAS R	ROUTE 3 BOX 252	ELIZABETH CITY	NC	27909
HUNT, NORMAN	147 HOOVER ROAD	HAMPSTEAD	NC	28443
ISENHOUR, JEFF	P O BOX 1571	FAYETTEVILLE	NC	28302
JONES, PAUL	218 LONG STREET	FUQUAY-VARINA	NC	27526
KEEVER, DANNY	P O BOX 383	DENVER	NC	28037
LINGAFELDT, GLENN	ROUTE 2 BOX 205-B	MORGANTON	NC	28655
MAUSZ, GREG	8712 MOURNING DOVE ROAD	RALEIGH	NC	27609
MIRANDA, JOSE	P O BOX 1571	FAYETTEVILLE	NC	28302
NIDA, CLARENCE R	P O BOX 555	GREENSBORO	NC	27402
NUNN, DENNIS	4313 FILMORE ROAD	GREENSBORO	NC	27409
OAKLEY, SHARYN	P O BOX 1776	SWANSBORO	NC	28584
OVERMAN, RICHARD	108 LITTLE RIVER ROAD	GOLDSBORO	NC	27530
PARKER, LOUIS	ROUTE 2 BOX 160-AA	ANGIER	NC	27501
PENLEY, BILL	P O BOX 818	FLETCHER	NC	28732
PROPST, BOB	P O BOX 3751	GASTONIA	NC	28052
QUESENBERRY, RODNEY	805 FARGO DRIVE	CONCORD	NC	28025
RIDDLE, DALE	P O BOX 315	GREENSBORO	NC	27402
ROBERTSON, ARNIE	P O BOX 9461	GREENSBORO	NC	27408
SMITH, JEFF	P O BOX 1417	SKYLAND	NC	28776
SMITH, LEWIS	P O BOX 336	CASHIERS	NC	28717
TALBERT, JAMES	P O BOX 13406	GREENSBORO	NC	27405
WALDEN, TIM & MARTY	2727 ROCKWOOD ROAD	GREENSBORO	NC	27408
WARD, MARK	P O BOX 188	NEW LONDON	NC	28127
WHEELESS, WRAY	P O BOX 130	NASHVILLE	NC	27856
WHEELESS, WRAY	P O BOX 130	NASHVILLE	NC	27856
WILSON, JOHNNY	P O BOX 456	MORGANTON	NC	28655
WILSON, T W	P O BOX 877	MONTREAT	NC	28757

Convention Agencies (Biblical Recorder and NC Baptist Foundation)

NAME	ADDRESS	CITY	STATE	ZIP
COATES, EDWIN S	3412 CALDWELL DRIVE	RALEIGH	NC	27607
HIGH, L E	1808 ALBACORE LANE	RALEIGH	NC	27612
PUCKETT, R G	8311 MOURNING DOVE ROAD	RALEIGH	NC	27615
SLOAN, MARY ANN	8217 HAMBLEDON COURT	RALEIGH	NC	27615

Other Ordained Ministers

NAME	ADDRESS	CITY	STATE	ZIP
ABAORNO, ROBERT	2800 CROSSDAILE DRIVE	DURHAM	NC	27705
ABEE, RALPH	ROUTE 3	CONNELLY SPRINGS	NC	28612
ABERNATHY, DON	P O BOX 1121	ICARD	NC	28666
ABERNATHY, FRANK	P O BOX 1493	BLACK MOUNTAIN	NC	28711
ABERNATHY, RONNIE	P O BOX 705	MAIDEN	NC	28650
ABERNETHY, ALFRED	ROUTE 3 BOX 284-A	VALE	NC	28168
ABRAMS, R W	P O BOX 823	BOILING SPRINGS	NC	28017
ABT, LARRY	ROUTE 3 BOX 35-A	EAST BEND	NC	27018
ADAMS, JOHN	ROUTE 8 BOX 43	MORGANTON	NC	28655
ADAMS, MARION	1007 HARDIN DRIVE	SHELBY	NC	28150
ADAMS, RANDALL	1405 NORTH DRIVE	GOLDSBORO	NC	27530
ADKINSON, W C	113 PARDUE STREET	GARNER	NC	27529
AIKEN, ARTHUR	ROUTE 1/BENTON HILLS	PISGAH FOREST	NC	28768
ALDERSON, RAY	6002 BAIRD STREET	DURHAM	NC	27712
ALEXANDER, JACK	ROUTE 4 BOX 491	DENTON	NC	27239
ALLEN, ALVIN	ROUTE 2	FOREST CITY	NC	28043
ALLEN, CARL	7601 WILKERSON BOULEVARD	CHARLOTTE	NC	28214
ALLEN, G H	P O BOX 801	BOILING SPRINGS	NC	28017
ALLEN, J W	ROUTE 3 BOX 430	MADISON	NC	27025
ALLEN, JACKIE	1705 SMITH LEVEL ROAD	CHAPEL HILL	NC	27514
ALLEN, JOHN	ROUTE 3	CLYDE	NC	28721
ALLEN, JOHN	ROUTE 2 BOX 250-A	BURGAW	NC	28425
ALLEN, PAUL	ROUTE 1 BOX 1098	GROVER	NC	28073
ALLEN, T H	112 1/2 BERKSHIRE ROAD	RALEIGH	NC	27608
ALLGOOD, J D	1427 DOOK STREET	HIGH POINT	NC	27262
ALLRED, THURMAN	1501 CAMERON COURT	WILMINGTON	NC	28403
ALTLAND SR, EDWARD	P O BOX 1146	WEAVERVILLE	NC	28787
ALVARDO, VICTOR	8019 S PAN AM EXPRESSWAY	SAN ANTONIO	TX	78224
AMMONS, WAYNE	16 PINE CREST ROAD	MARS HILL	NC	28754
ANDERSON, FRANK	517 EAGLES NEST ROAD	WAYNESVILLE	NC	28786
ANDREWS, ED	49 BROWN ROAD	ASHEVILLE	NC	28806
ANDREWS, MORRIS	P O BOX 117	WILLARD	NC	28478
ANGE, CLIFTON	7-E CEDAR CREEK ESTATES	SWANSBORO	NC	28584
ANNAS SR, PHILLIP	562 NORTH COLLEGE STREET	WAKE FOREST	NC	27587
ANSELL, V GEORGE	SAND PEBBLE APARTMENTS	NAGS HEAD	NC	27959
ARANT, NORMAN	202-A CLOVERDALE DRIVE	SMITHFIELD	NC	27577
ARCHER, LEWIS	ROUTE 8 BOX 404	SALISBURY	NC	28144
ARGO, LLOYD	109 FIR STREET	KANNAPOLIS	NC	28081
ARNOLD, J FELIX	RANDOLPH PINES	ENFIELD	NC	27823
ARROWOOD, CHARLES	ROUTE 1	PEACHLAND	NC	28133
ASHBY, CHESTER	103 CAROLINA AVENUE	WINSTON-SALEM	NC	27103
ASHLEY, THAD	2612 ROXBORO ROAD	DURHAM	NC	27704
ASTINES, ED	4805 WALTMORE ROAD	WILMINGTON	NC	28403
ASTLE, RICHARD	3020 FARMHOUSE LANE	GASTONIA	NC	28054
ATKINSON, JIMMY	ROUTE 1 BOX 494-B	SPRING LAKE	NC	28390
ATNIP, TOM	ROUTE 2	SILER CITY	NC	27344
AUSTIN, BILL	ROUTE 8 BOX 188	TAYLORSVILLE	NC	28681
AUSTIN, STEVE	810 RHODANN DRIVE	SHELBY	NC	28150
BADDERS, FRED	510 FAIRVIEW DRIVE	BOONE	NC	28607
BAGGETT, J N	ROUTE 4 BOX 832	WINDSOR	NC	27983
BAGWELL, JACK	ROUTE 9 BOX 510	MOORESVILLE	NC	28115
BAILEY, A A	ROUTE 4 BOX 96-A	GASTONIA	NC	28054
BAILEY, M L	214 MCGINNIS AVENUE	LINCOLNTON	NC	28092
BAILEY, R RICHARD	1101 NEW PROSPECT CH RD	SHELBY	NC	28150
BAILEY, VIRGIL	320 PATTON DRIVE #3	SHELBY	NC	28150
BAKER, HOMER	106 EDGEHILL ROAD	HENDERSONVILLE	NC	28739
BAKER, JERRY	2163 WOOD GLEN LANE	MARIETTA	GA	30067
BAKER, SMOOT	603 12TH AVENUE NE	HICKORY	NC	28601
BAKER, WILLIAM	4706 CHESTERFIELD ROAD	SUMMERFIELD	NC	27853
BAKER, ZEB	1201 EDGEDALE DRIVE	SALISBURY	NC	28144
BALCK, WALKER	1100 LYNN DRIVE	DALLAS	NC	28034
BALL, WELDON	PISGAH HIGHWAY	CANDLER	NC	28715
BALLARD, ALVA	ROUTE 1	ZIRCONIA	NC	28790
BALLARD, ALVIN	63 SALEM ROAD	WEAVERVILLE	NC	28787
BANNING, RALPH	ROUTE 2 BOX 245	HORSE SHOE	NC	28742
BARE, WILLIAM WADE	ROUTE 2 BOX 12	LANSING	NC	28643
BAREFOOT, ROBERT	104 SOUTH ROGERS DRIVE	SMITHFIELD	NC	27577
BARFIELD, FRED	ROUTE 2	CHADBOURN	NC	28431
BARNARD, CHARLIE	502 SMITHDALE STREET	WINSTON-SALEM	NC	27107
BARNES, CLAY	103 DANA DRIVE	SALISBURY	NC	28144
BARNES, FRED	101 PICCADILLY LANE	LENOIR	NC	28645
BARNES, HOWARD	ROUTE 2 BOX 448-B	GRANITE FALLS	NC	28630
BARNES, KENNETH	109 PEGGY COURT	ROCKY MOUNT	NC	27803
BARRETT, WRAY	ROUTE 2 BOX 494-A	KINGS MOUNTAIN	NC	28086
BARRINGER, EARL	4385 HIGHWAY 73 EAST	CONCORD	NC	28025
BARRINGER, JUNIOR	WESLEY CHAPEL ROAD	MISENHEIMER	NC	28109
BARTLEY, JIMMIE	429 AUTUMN LANE	HARRISBURG	NC	28075
BASS, MARVIN	4122 STIRRUP DRIVE	GREENSBORO	NC	27407
BASS, R F	1212 PEGRAM STREET	CHARLOTTE	NC	28205
BATES, ROBERT	ROUTE 2	MILL SPRING	NC	28756
BAUNGARDNER, HOMER		WARSAW	NC	28398
BEALS, ROY	2894 WILLOW COVE DRIVE	WINSTON-SALEM	NC	27107
BEAN, DAVID	2509 MIDDLETON DRIVE	GASTONIA	NC	28054
BEANE, HAROLD	P O BOX 261	HUDSON	NC	28638
BECK, GILMER	ROUTE 5	LEXINGTON	NC	27292
BECKHAM, J LESTER	ROUTE 2 BOX 363	STATESVILLE	NC	28677
BEEBE, FRANK	121 TRAPPERS RUN DRIVE	CARY	NC	27511
BELL, DOROTHY	ROUTE 2 BOX 67	MAXTON	NC	28364
BELL, ROGER	ROUTE 1 BOX 224	JULIAN	NC	27283
BELL, W REX	ROUTE 7 BOX 214-Y	STATESVILLE	NC	28677
BENFIELD, PAUL	608 EAST MAIN STREET	CHERRYVILLE	NC	28021
BENNETT, HAROLD	P O BOX 1855	BOONE	NC	28607
BENNETT, R O	ROUTE 6 BOX 191-A	WINSTON-SALEM	NC	27107
BENSON, RONALD	1411 TYONEK DRIVE	DURHAM	NC	27703
BENTON, MARTIN	ROUTE 1 BOX 98-C	DELCO	NC	28436
BERRY, GEORGE	ROUTE 1 BOX 415-A	WHITEVILLE	NC	28472
BERRY, PAUL	HIGHWAY 32-SAWYERS TR CT	PLYMOUTH	NC	27962
BERRYMAN, MICHAEL	1009 TERRYBROOK LANE	HILLSBOROUGH	NC	27278
BESHEARS, LATT	ROUTE 1/GREENBRIAR	MILLERS CREEK	NC	28651
BETTINI, BOB	834 THIRD AVENUE NW	HICKORY	NC	28601
BEVILLE, GEORGE	301 LATIMER ROAD	RALEIGH	NC	27609
BIDDIX, DONALD		SYLVA	NC	28779
BIDDLE, JOHN T	123 SOUTH ELM	ASHEBORO	NC	27203
BIGBY, BRYSON	ROUTE 3	WEST END	NC	27376

BIGGERS, BRIAN	ROUTE 1 BOX 334	PEACHLAND	NC	28133
BILES, TONY	342 MTN VIEW COURT SE	CONCORD	NC	28025
BILLINGS, SANKIE EBERT	ROUTE 1 BOX 266	ROARING RIVER	NC	28669
BINKLEY, OLIN T	P O BOX 311	WAKE FOREST	NC	27587
BISHOP, CLARENCE	P O BOX 205	VIRGILINA	VA	24598
BISHOP, MARK	30 JOHN TALLENT ROAD	FRANKLIN	NC	28734
BIZZELL, LEON	400 NORTH BOYLAN AVENUE	RALEIGH	NC	27603
BLACK, MARSHALL	ROUTE 1 BOX 57	CROUSE	NC	28033
BLACKMON, DENNIS	5305 BAYBERRY LANE	GREENSBORO	NC	27405
BLAND, JAMES	P O BOX 392	DURHAM	NC	27702
BLANTON, GLENN	ROUTE 1	SYLVA	NC	28779
BLANTON, HARVEY	ROUTE 2 BOX 361	ROSE HILL	NC	28458
BLANTON, LEE	ROUTE 1	HOT SPRINGS	NC	28743
BLANTON, M D	106 SUNNYSIDE AVENUE	FOREST CITY	NC	28043
BLANTON, RAYMOND	1401 NORTH MAIN STREET	WAYNESVILLE	NC	28786
BLEVINS, LENORD		GRASSY CREEK	NC	28631
BLOODWORTH, DON	2007 BLUEMONT DRIVE	GREENSBORO	NC	27408
BOBBITT, CLARENCE	ROUTE 14 BOX 535	STATESVILLE	NC	28677
BOLICK, JAMES	314 WARD STREET	THOMASVILLE	NC	27360
BOLIN, WYMAN	ROUTE 2 BOX 270-D	STANFIELD	NC	28163
BOLING, MARION	202 CEDARWOOD DRIVE	JAMESTOWN	NC	27282
BOOKOUT, L E	ROUTE 6 BOX 239-H	LINCOLNTON	NC	28092
BOOTH JR, NEIL	600 EAST HENRY STREET #29	BELMONT	NC	28012
BORDERS, CLINE	1408 NORTH SHARON ROAD	SHELBY	NC	28150
BOSTIAN, LARRY	5803 BRYAN DRIVE	SANFORD	NC	27330
BOULDIN, JAMES	ROUTE 4 BOX 148	SILER CITY	NC	27344
BOWEN, CLAUDE	605 GREENWAY NORTH	GREENSBORO	NC	27403
BOWEN, DAVIS	205 DUBLIN ROAD	RALEIGH	NC	27609
BOWEN, WILLIAM	ROUTE 1 BOX 14	UNION MILLS	NC	28167
BOWERS, HENRY	ROUTE 4 BOX 513	ALBEMARLE	NC	28001
BOYLES, JOHN	714 LAKEDALE ROAD	COLFAX	NC	27235
BRACKETT, R A	ROUTE 3	LAWNDALE	NC	28090
BRADEY, HOMER	32 ELIZABETH AVENUE SE	HICKORY	NC	28602
BRADLEY, OREN	ROUTE 1 BOX 537	CANA	VA	24317
BRADLEY, RALPH	ROUTE 2	WHITTIER	NC	28789
BREEDLOVE, JACK	120 BROADVIEW CIRCLE	BREVARD	NC	28712
BREEDLOVE, PAUL	103 HIGHWAY 19 SOUTH	BRYSON CITY	NC	28713
BRETT, WESS	255 PINEHILL DRIVE	CLEMMONS	NC	27012
BREVARD, DARIUS	ROUTE 3 BOX 492	FLETCHER	NC	28732
BRIDGERS, LEO	2905 MONROE STREET	DURHAM	NC	27707
BRIDGES, ODELL	ROUTE 3	SHELBY	NC	28150
BROCK JR, L R	23 SQUIRREL DEN ROAD	RUTHERFORDTON	NC	28139
BROCK, CHARLES	308 STEVEN STREET	MONROE	NC	28110
BROCK, J E	200 MAPLE STREET	TRYON	NC	28782
BROCK, KENNETH	ROUTE 4 BOX 111	FOREST CITY	NC	28043
BROCK, LINWOOD	ROUTE 15 BOX 360	GOLDSBORO	NC	27530
BROCK, PAUL	1110 FALLSTON ROAD	SHELBY	NC	28150
BROOKS, ABE	ROUTE 2	WHITTIER	NC	28789
BROOKS, FRANK	ROUTE 2	SYLVA	NC	28779
BROOKS, J C	230 SOUTH MAIN STREET	WAKE FOREST	NC	27587
BROOME, GEORGE	217 BIVENS ROAD	MONROE	NC	28110
BROWN, BRUCE	P O BOX 160	AULANDER	NC	27805
BROWN, CHARLES R	ROUTE 9 BOX 99	HICKORY	NC	28601
BROWN, DAVID	6508 ROLLINGWOOD DRIVE	CLEMMONS	NC	27012
BROWN, E L	154 RURAL RETREAT	LENOIR	NC	28645
BROWN, HERBERT	546 PISGAH CIRCLE	KERNERSVILLE	NC	27284
BROWN, LONNIE RESTON	ROUTE 1 BOX 274	PALMER SPRINGS	VA	23957
BROWN, ROBERT	202 FLORAL DRIVE	LENOIR	NC	28645
BROWN, WILLARD	ROUTE 2 BOX 225	SELMA	NC	27576
BROWN, WILLIAM	ROUTE 4 BOX 486	BOONE	NC	28607

BRUNNER, PAUL	181-9 DALEWOOD DRIVE	WINSTON-SALEM	NC	27104
BRYANT, HANSEL	ROUTE 1 BOX 126	CONNELLY SPRINGS	NC	28612
BRYANT, JAMES	53 OLD FORT ROAD	BLACK MOUNTAIN	NC	28711
BRYANT, JAMES ALLEN	2605 LIBERTY ROAD	GREENSBORO	NC	27406
BRYANT, LESTER	1406 PINE RIDGE ROAD	MOUNT AIRY	NC	27030
BRYANT, WATSON	ROUTE 6 BOX 271	NORTH WILKESBORO	NC	28659
BRYSON, EDWIN		CASHIERS	NC	28717
BUCHANAN, HERMAN	ROUTE 2 BOX 825	MARION	NC	28752
BUCHANAN, HORACE	12 FOREST DRIVE	LEXINGTON	NC	27292
BUCKNER, JOHN	103 NORTH CHATHAM AVENUE	SILER CITY	NC	27344
BULLARD, JAMES	P O BOX 215	PARKTON	NC	28371
BULLARD, ROGER	4002 LITTLEJOHN DRIVE	WILSON	NC	27893
BUNCH, GLENN	P O BOX 323	SNOW HILL	NC	28580
BUNN, JOHN T	8 LLOYD AVENUE	SYLVA	NC	28779
BURCHETTE, GEORGE	7 OAKLAND STREET	WEAVERVILLE	NC	28787
BURGESS, CURRIE	306 WIND CHASE APARTMENTS	ROANOKE RAPIDS	NC	27870
BURGESS, GRADY	JOHNSON RIDGE ROAD	ELKIN	NC	28621
BURKETT, G C	ROUTE 1 BOX 14	JEFFERSON	NC	28640
BURLESON, WARREN	617 BEE TREE ROAD	SWANNANOA	NC	28778
BURNETTE, ROY	168 WALT ARNEY ROAD	LENOIR	NC	28645
BURROW, STEPHEN	208 DENIM DRIVE	ERWIN	NC	28339
BURTON, JACK	ROUTE 4 BOX 1106	HIGH POINT	NC	27263
BUSSEY, WILLIAM	1707 ROXBURY DRIVE	WILSON	NC	27893
BUSTLE, ERNEST	ROUTE 2 BOX 202	NEWLAND	NC	28657
BUTLER, DEON	ROUTE 1 BOX 190-C-1	HUBERT	NC	28539
BUTTERS, AL	315 WHITE OAK STREET	JACKSONVILLE	NC	28540
BYLER, DAVID	615 NORTH CENTER STREET	HICKORY	NC	28601
BYRD, MARVIN	3403 SUMMERLIN ROAD	DURHAM	NC	27704
BYRD, R W	ROUTE 7 BOX 248	ASHEBORO	NC	27203
BYRD, RICHARD	ROUTE 6	NORTH WILKESBORO	NC	28659
CABE, GROVER	ROUTE 2	SYLVA	NC	28779
CAIN, BOBBY	108 KINGS DRIVE	LOCUST	NC	28097
CAIN, L W	809 OLD CAROLEEN ROAD	FOREST CITY	NC	28043
CALDER, LEROY	9616 PINETREE STREET	NORWOOD	NC	28128
CALDWELL, MARY	85 DOGWOOD ROAD	CANDLER	NC	28715
CALDWELL, W H	ROUTE 4	NORTH WILKESBORO	NC	28659
CALL, R A	ROUTE 5 BOX 64	NORTH WILKESBORO	NC	28659
CALLAWAY, J W	ROUTE 1	STATE ROAD	NC	28676
CALVERT, C J	5819 FAIRWAY DRIVE	HOPE MILLS	NC	28348
CAMP, WILLIAM	106 CEDAR CREEK LANE	CHARLOTTE	NC	28210
CAMPBELL, CARL	237 EAST HOWARD STREET	TRYON	NC	28782
CAMPBELL, CLARENCE	ROUTE 3 BOX 386-F	FOREST CITY	NC	28043
CAMPBELL, EDWIN	4022 SHEFFIELD DRIVE	CHARLOTTE	NC	28205
CAMPBELL, JOSEPH	2422 JUDITH AVENUE	GASTONIA	NC	28054
CAMPBELL, REX	ROUTE 3 BOX 148-A	WAKE FOREST	NC	27587
CANIPE, ROBERT	218 YORKTOWN ROAD	KERNERSVILLE	NC	27284
CANNON, LEO	ROUTE 1 BOX 129	BOLIVIA	NC	28422
CANNON, RALPH	3812 FORESTGATE DRIVE	WINSTON-SALEM	NC	27103
CANTRELL, EARL	ROUTE 4 BOX 120	FOREST CITY	NC	28043
CANTRELL, MARTY	ROUTE 3	MARS HILL	NC	28754
CAPEHART, ROY	1801 EAST 5TH STREET	CHARLOTTE	NC	28204
CAPPS, BENJI	8531 MAYERLING DRIVE	CHARLOTTE	NC	28212
CAPPS, C L	3015 DARDEN ROAD	GREENSBORO	NC	27407
CARLAND, RODY	4513 RANCHWAY DRIVE	HARRISBURG	NC	28075
CARLTON, HOWARD	1323 TERISSA DRIVE	CHARLOTTE	NC	28214
CARLTON, JOHN W	4010 LINKWOOD	HOUSTON	TX	77025
CARMODY, FRANK	ROUTE 2 BOX 20	GRIFTON	NC	28530
CARPENTER, ALVIS	151 BICKERSTAFF ROAD	CLEMMONS	NC	27012
CARPENTER, CHARLES	500 VALLEY VIEW ROAD	FRANKLIN	NC	28734
CARPENTER, RALPH	1601 PRINCESS ANNE DRIVE	RALEIGH	NC	27607

CARPENTER, SCOTT	814 LANDING STREET APT 9	KINGS MOUNTAIN	NC	28086
CARR, WARREN T	1029 PASCHAL DRIVE	WINSTON-SALEM	NC	27106
CARRIGAN, HOWARD	ROUTE 1 BOX 748	SUPPLY	NC	28462
CARSON, WILBUR	8838 WAXHAW CREEK ROAD	WAXHAW	NC	28173
CARSWELL, BASIL	557 CIRCLE DRIVE C-21-5	HUDSON	NC	28638
CARTER SR, ROBERT STACY	3641 HOPE MILLS ROAD	FAYETTEVILLE	NC	28306
CARTER, RONALD	ROUTE 4	CLINTON	NC	28328
CARTNER, HAYDEN	ROUTE 3 BOX 293-B	SUPPLY	NC	28462
CARTNER, HAYDEN M	ROUTE 1 BOX 116	WOODLEAF	NC	27054
CARVER, BRANTLEY	ROUTE 1 BOX 231	FOREST CITY	NC	28043
CASE JR, CLYDE	226 BROOKVIEW ROAD	WILMINGTON	NC	28403
CASHWELL JR, T L	1623 VILLAGE GLEN DRIVE	RALEIGH	NC	27612
CATES, RAY	730 JAKE GAP ROAD	BRYSON CITY	NC	28713
CATLETT, N C	PLEASANT GROVE REST HOME	FUQUAY-VARINA	NC	27526
CHAMBLEE, ED	400 FAYETTEVILLE ST MALL	RALEIGH	NC	27609
CHANCE, SAM	ROUTE 4	HAYESVILLE	NC	28904
CHAPMAN, GARY	2411 PITTS SCHOOL ROAD	HARRISBURG	NC	28075
CHAPMAN, RON	ROUTE 6 BOX 4632	LEXINGTON	NC	27292
CHATFIELD, GENE	136 GLEN CANNON DRIVE	PISGAH FOREST	NC	28768
CHILDS, CARL	501 WHISPERING CREEK ROAD	KING	NC	27021
CHILDS, LARRY	ROUTE 6 BOX 112	ADVANCE	NC	27006
CHISENHALL, PREMINTO	3126 ROSE OF SHARON ROAD	DURHAM	NC	27712
CHRONISTER, C M	P O BOX 84	ICARD	NC	28666
CHURCH, HUNTER	ROUTE 4 BOX 320	WILKESBORO	NC	28697
CHURCH, LEON	155 SPARTA ROAD	NORTH WILKESBORO	NC	28659
CHURCH, ROY	111 WORTHDALE DRIVE	WINSTON-SALEM	NC	27103
CLAKR JR, T R	ROUTE 7 BOX 480	LENOIR	NC	28645
CLAPP, RONALD	606 CENTRAL AVENUE	BUTNER	NC	27509
CLARK, J HARVEY	113 BROWN ROAD	NORTH WILKESBORO	NC	28659
CLARK, RICHARD	4576 PROVIDENCE PLACE	NEW ORLEANS	LA	70126
CLARK, RONALD	748 BUTLER DRIVE	MIDWAY PARK	NC	28544
CLARK, STEVE	1927 HIGHWAY 221 NORTH	MARION	NC	28752
CLARK, W C	ROUTE 2 BOX 376	FORT MILL	SC	29715
CLARKE, GENE	5506 BEACON HILLS ROAD	LENOIR	NC	28645
CLAYTON, MARSHALL	34 MONTEITH COVE	SYLVA	NC	28779
CLAYTON, ROBERT	1714 TUNNEL ROAD	ASHEVILLE	NC	28805
CLEMENT, TROY	ROUTE 15 BOX 2719	LEXINGTON	NC	27292
CLEMMONS, D M	ROUTE 2 BOX 147	RICHLANDS	NC	28574
CLEVELAND, JULIAN	1300 CHAUNCEY DRIVE	TARBORO	NC	27886
CLEVENGER, BILLY	ROUTE 2 BOX 18-K	WAXHAW	NC	28173
CLIFTON, JERRY	1207 EAST 11TH STREET	LUMBERTON	NC	28358
CLINE, GRADY	ROUTE 66	CULLOWHEE	NC	28723
CLINE, P A	P O BOX 854	BOILING SPRINGS	NC	28017
COBURN, DAVID	4909 REIDSVILLE ROAD	WALKERTOWN	NC	27051
COCHRAN, STEVE	307 PATTON ROAD	FRANKLIN	NC	28734
COCKRELL, FRANK	ROUTE 1 BOX 325	ROCKY MOUNT	NC	27803
COFFER, MICHAEL	P O BOX 817	NEWTON	NC	28658
COFFEY, CARROLL	BULL CREEK ROAD	MARSHALL	NC	28753
COFFEY, TOMMY	STAR ROUTE BOX 79	LENOIR	NC	28645
COKER, HERMAN	ROUTE 1 BOX 255	FAISON	NC	28341
COLBURN, FRANK	802 PENNELL STREET NE	LENOIR	NC	28645
COLE, CLYDE	REGAL STREET	MURPHY	NC	28906
COLE, EDGAR	307 NORMAN ROAD	MORGANTON	NC	28655
COLEMAN, DON	2934 IMPERIAL DRIVE	GASTONIA	NC	28054
COLEMAN, RAY	1732 WEST PINE STREET	MOUNT AIRY	NC	27030
COLEY, DWAINE	312 EAST MAIN AVENUE	TAYLORSVILLE	NC	28681
COLLINS, RICHARD	2908 HUNTINGTON COURT	ROCKY MOUNT	NC	27803
COLLINS, TOMMY	CEDARBROOK DRIVE	JONESVILLE	NC	28642
COLLINS, WAYNE	ROUTE 2 BOX 67-C	WHITTIER	NC	28789
COLLINS, WILLIAM	108 KNIGHT STREET	WASHINGTON	NC	27889

COMBS, KEVIN JAY	ROUTE 2 BOX 539	CANA	VA	24317
COMPTON, J D	1934 11 AVENUE SE	HICKORY	NC	28602
CONARD, CLAUDE	213 LEATHERWOOD ROAD	WAYNESVILLE	NC	28786
CONDREY, STEPHEN	ROUTE 1	UNION MILLS	NC	28167
CONE, BILL	111 OVERBROOK DRIVE NE	CONCORD	NC	28025
CONKLIN, GORDON	408 LEE STREET	GREENVILLE	NC	27858
CONNELL, JOHN H	ROUTE 1 BOX 228	OAKBORO	NC	28129
COOK, BILL	711 HOLLY SPRINGS CH RD	MOUNT AIRY	NC	27030
COOK, CLAY	711 LAKEDALE ROAD	COLFAX	NC	27235
COOK, DUANE	2 LOGAN DRIVE	CASTLE HAYNE	NC	28429
COOK, JAMES	STEVENSON BRANCH ROAD	BRYSON CITY	NC	28713
COOK, KENNETH	ROUTE 1	CASAR	NC	28020
COOK, TOM	216 TOM COOK ROAD	MOUNT AIRY	NC	27030
COOKE, GARTH		WARNE	NC	28909
COOKE, GEORGE	ROUTE 3 BOX 192-N	EDENTON	NC	27932
COOLEY, JAMES	ROUTE 2 BOX 278-A	ELM CITY	NC	27822
COOPER, B A	620 ARLINGTON STREET	FOREST CITY	NC	28043
COPPEDGE, DALTON	2009 BEDFORD ROAD	ROCKY MOUNT	NC	27801
COPPEDGE, HARVEY	516 FAIRVIEW ROAD	ROCKY MOUNT	NC	27801
CORBITT, JOHN	BOX 303	RIDGECREST	NC	28779
CORDREY, FRANCIS	ROUTE 2 BOX 45-A	AHOSKIE	NC	27910
COSTNER, O R	ROUTE 2 BOX 66	GASTONIA	NC	28052
COTHRAN, CECIL	304 KINGS ESTATES	GREENVILLE	SC	29611
COUICK, TONY	3800 BAPTIST LANE	CONCORD	NC	28025
COX, BEN	1608 WEST FRONT STREET	BURLINGTON	NC	27215
CRABTREE, LARRY L	ROUTE 3 BOX 245	RUTHERFORDTON	NC	28139
CRANE, DAVID	1842 LYNNE AVENUE	HENDERSON	NC	27536
CRAWFORD, PAUL	P O BOX 125	RUTHERFORDTON	NC	28139
CRIMMINGER, HARVEY	ROUTE 6 BOX 480-A	SALISBURY	NC	28144
CRISP, J H	1037 CONNELY SPRINGS ROAD	LENOIR	NC	28645
CROOK, RAYMOND	ROUTE 4 BOX 341-C	FOREST CITY	NC	28043
CROSS, CHARLES	1711 MARION STREET	GREENSBORO	NC	27403
CROTTS, PAUL	201 WESTSIDE BOULEVARD	NEWTON	NC	28658
CROUCH, PERRY	2627 DANBURY STREET	CHARLOTTE	NC	28211
CROUSE, J W	110 SPENCER HEIGHTS	LENOIR	NC	28645
CROUSE, W HORACE	ROUTE 6 BOX 312	MORGANTON	NC	28655
CROWDER, DALE	ROUTE 3 BOX 18	ANGIER	NC	27501
CRUMP, J ED	ROUTE 3 BOX 123	MORGANTON	NC	28655
CRUMP, MARTIN	77-A ACME ROAD	BELMONT	NC	28012
CRUMP, ZENO	ROUTE 7 BOX 613	HICKORY	NC	28601
CULBERTSON, HARRY	**23 INDIAN LANE ROAD**	**WEAVERVILLE**	**NC**	**28787**
CULLER, FRED	**201 WOODMONT ROAD**	**JAMESTOWN**	**NC**	**27282**
CULLER, RUFUS	**1472 BROOKWOOD DRIVE**	**WINSTON-SALEM**	**NC**	**27106**
CUMBEE, RAY	**313 CHERYL DRIVE**	**DURHAM**	**NC**	**27712**
CUNNINGHAM, CARL	**ROUTE 5**	**MURPHY**	**NC**	**28906**
CUNNUP, MANUEL	**2508 SHADY LAWN DRIVE**	**GREENSBORO**	**NC**	**27408**
CURLEE, MELVYN	**684 WILSHIRE DRIVE**	**CONCORD**	**NC**	**28025**
CURRIN, WILLIAM C	**521 STAFFORDSHIRE ROAD**	**WINSTON-SALEM**	**NC**	**27104**
DACUS, EDWIN	**919 RICHARD STREET**	**AHOSKIE**	**NC**	**27910**
DANIELS, BAIN	**304 EAST HARDEN STREET**	**GRAHAM**	**NC**	**27253**
DANIELS, JEFFIE	**ROUTE 5 BOX 366**	**TAYLORSVILLE**	**NC**	**28681**
DANNER, EDGAR	**3217 TWIN BROOKS DRIVE**	**GREENSBORO**	**NC**	**27407**
DARK, GARLAND	**ROUTE 2 BOX 506**	**SILER CITY**	**NC**	**27344**
DARNELL, GENE	**ROUTE 1 BOX 332**	**LOUISBURG**	**NC**	**27549**
DARNELL, J C	**ROUTE 1 BOX 249**	**WARRENSVILLE**	**NC**	**28693**
DAVENPORT, JAMES	**ROUTE 1 BOX 576**	**MANTEO**	**NC**	**27954**
DAVIDSON, DILLARD	**ROUTE 1 BOX 1093**	**RUTHERFORDTON**	**NC**	**28139**
DAVIS, BEN	**703 HAMRICK STREET**	**SHELBY**	**NC**	**28150**
DAVIS, E C	**640 ALEXANDER STREET**	**STATESVILLE**	**NC**	**28677**
DAVIS, GERALD	**ROUTE 3 BOX 7**	**VALE**	**NC**	**28168**

DAVIS, GERRY	228 KING GEORGE LANE	GASTONIA	NC	28054
DAVIS, HOWARD	1105 HIGHLAND AVENUE	LANDIS	NC	28088
DAVIS, JOHN D	P O BOX 55	BLACK MOUNTAIN	NC	28711
DAVIS, L RAY	ROUTE 1 BOX 451	LENOIR	NC	28645
DAVIS, MITCHELL	1051 FOXHALL DRIVE	WINSTON-SALEM	NC	27106
DAVIS, S C	P O BOX 1038	WHITEVILLE	NC	28472
DAVIS, VERL	ROUTE 3	MURPHY	NC	28906
DAVIS, WENDELL	125 KAYWOOD DRIVE	STATESVILLE	NC	28677
DAWKINS, FRANK	1709 BEAUMONT DRIVE	GREENVILLE	NC	27858
DEAN, ROBERT		CANDLER	NC	28715
DEARING, JOHN	28-C WEDGEWOOD LAKES	MOYOCK	NC	27958
DEASON, ELBERT	201 GOLF COURSE ROAD	WAYNESVILLE	NC	28786
DEBRUN, GUY	6509 OLD RIDGE ROAD	WAXHAW	NC	28173
DEITZ, WILLIAM	113 WEST WEST STREET	SOUTHPORT	NC	28461
DELLINGER, HAROLD B	ROUTE 1	SHELBY	NC	28150
DEMCHAK, N R	1475 FERGUSON DRIVE	CLEMMONS	NC	27012
DENNIS, JOHN	225 MAPLE STREET	ROCKINGHAM	NC	28379
DENNY, GILMER	ROUTE 1 BOX 593	PILOT MOUNTAIN	NC	27041
DENTON, DON	200 UNION CHURCH ROAD	GRANITE FALLS	NC	28630
DEW, LANIER	P O BOX 68	DELCO	NC	28436
DEW, MIKE	109 GARDEN LANE	ROCKY MOUNT	NC	27801
DICKSON, JOHN	128 RUTLEDGE DRIVE	HENDERSONVILLE	NC	28739
DIETRICH, RAYMOND	4211 COLEBROOK ROAD	CHARLOTTE	NC	28215
DILLEHAY, ERWIN	380S4 RIVERMONT ROAD	DURHAM	NC	27712
DOANE, ROBERT	ROUTE 6 BOX 59	CLINTON	NC	28328
DOBBINS, GLENN	196 OLD QUARRY ROAD	ELKIN	NC	28621
DODGENS, J E	ROUTE 6 BOX 885	CHARLOTTE	NC	28208
DODSON, OSCAR	5 POPLAR STREET	FOREST CITY	NC	28043
DORTON, SPURGEON	204 NOTTINGHAM DRIVE	HUNTERSVILLE	NC	28078
DOSHER, BRYAN	6403 YACHT DRIVE	LONG BEACH	NC	28461
DOTSON, LOWELL	3410 TRACELAKE DRIVE	MATTHEWS	NC	28105
DOUTHIT, EARL	466 GALBRAITH CIRCLE ROAD	BRYSON CITY	NC	28713
DOWD, GEORGE	2186 PINE MEADOW DRIVE	KERNERSVILLE	NC	27284
DOWELL, DWIGHT	ROUTE 2 BOX 310	STATESVILLE	NC	28677
DOYLE, JOHN	105 FOXRUN CIRCLE	GREENVILLE	NC	27834
DRUM, PAUL	ROUTE 1	MAIDEN	NC	28650
DUCKETT, FRED	ROUTE 2/11 WENDY LANE	ASHEVILLE	NC	28805
DUGGINS, ERNEST	P O BOX 13	SUMMERFIELD	NC	27458
DUGINS, HENRY	7820 GRAPEVINE ROAD	LEWISVILLE	NC	27023
DULA, WALTER	ROUTE 5 BOX 284	LENOIR	NC	28645
DULING, CHARLES	BRIAN CENTER	HERTFORD	NC	27944
DUNCAN, MARION	ROUTE 3 BOX 1309	FOREST CITY	NC	28043
DUNEVANT, J CLIFTON	219 AUSTIN STREET	ALBEMARLE	NC	28001
DUNNING, ALBERT	601-K EAST FAIRFIELD ROAD	HIGH POINT	NC	27263
DURHAM, JAMES	ROUTE 8	NORTH WILKESBORO	NC	28659
DUVALL, JUD	129 BURNIGTOWN ROAD	FRANKLIN	NC	28734
DUVALL, MICHAEL	3-A FRANKLIN PLAZA	FRANKLIN	NC	28734
DYER, DAVID	6001 ROLLINGREEN ROAD	CLEMMONS	NC	27012
DYER, FRANK	3400 WOODLEAF ROAD	CHARLOTTE	NC	28205
DYER, ROBERT	1415 PEACE HAVEN ROAD	WINSTON-SALEM	NC	27104
DYKE, LANE	113 PERSON STREET	LOUISBURG	NC	27549
DYSON, DENNIS	ROUTE 4 BOX 459	TAYLORSVILLE	NC	28681
EADES, BRIAN	ROUTE 1	STATESVILLE	NC	28677
EASLEY, J ALLEN	105 BELLE VISTA COURT	WINSTON-SALEM	NC	27106
EASTER, DOUGLAS	374 EADES ROAD	MOUNT AIRY	NC	27030
EATON, W E	P O BOX 338	SEAGROVE	NC	27341
EATON, W R	ROUTE 2 BOX 363-H	YADKINVILLE	NC	27055
EDENS, FLETCHER	9808 OLD DOWD ROAD	CHARLOTTE	NC	28214
EDINGER, C C		THOMASVILLE	NC	27360
EDWARDS, JOHN T	3208 EAST GEER STREET	DURHAM	NC	27704
EDWARDS, MICHAEL	ROUTE 2	ROBBINSVILLE	NC	28771
EDWARDS, ROBERT	300 DOWNEY PLACE	GASTONIA	NC	28054
EDWARDS, WILLIAM	2007 ELLINGTON STREET	WILSON	NC	27893
ELAM, HOWARD	P O BOX 194	ROXBORO	NC	27573
ELEY, RICHARD	756 FAIRVIEW ROAD	ASHEVILLE	NC	28803
ELLER, BRUCE	ROUTE 1 BOX 77	WARRENSVILLE	NC	28693
ELLIOTT SR, YANCEY	C/O 1000 WESTERN BLVD	TARBORO	NC	27886
ELLIOTT, J W	165 SOUTH MASS AVENUE	SOUTHERN PINES	NC	28387
ELLIS, FRANK	ROUTE 3 BOX 109	VALDESE	NC	28690
ELLIS, JOHNNY	ROUTE 8 BOX 481	HICKORY	NC	28601
ELLIS, R ARCHIE	P O BOX 1593	TRYON	NC	28782
ENGLISH, LESTER	P O BOX 4	NAKINA	NC	28455
EPLEY, L N	ROUTE 3/HILLCREST RESTHM	FOREST CITY	NC	28043
EPPERSON, EARL	2713 RICHARD STREET	GREENSBORO	NC	27405
ERNEST, PAUL	ROUTE 6 BOX 235-G	MORGANTON	NC	28655
ESTES, T W	4827-C TOWER ROAD	GREENSBORO	NC	27410
EVANS, E G		HOT SPRINGS	NC	28743
EVANS, EDD	501 SPRING GARDEN STREET	KANNAPOLIS	NC	28081
EVANS, EUGENE	ROUTE 1	NAKINA	NC	28455
EVANS, LAWRENCE	724 CLAYTOY STREET	ROCKY MOUNT	NC	27803
EVERE, EARL	ROUTE 2 BOX 1029	BLADENBORO	NC	28320
EVERETT, GROVER	ROUTE 1 BOX 17	WINTERVILLE	NC	28590
FAIRCLOTH, THOMAS	329 PINEDALE DRIVE	REIDSVILLE	NC	27320
FAIRFAX, DANNY	ROUTE 2 BOX 537-3A	LELAND	NC	28451
FAIRFAX, THOMAS	ROUTE 1	CERRO GORDO	NC	28430
FASH, VERNON	606 WINDEMERE ROAD	WILMINGTON	NC	28405
FAULK, GROVER	ROUTE 1	TABOR CITY	NC	28463
FAULK, LINCOLN	P O BOX 657	LILLINGTON	NC	27546
FEATHERSTONE, BOB	K-2 CROWFIELDS LANE	ASHEVILLE	NC	28803
FERGUSON, BRAD	6901 BUFFALO ROAD #172	RALEIGH	NC	27604
FERGUSON, HARVEY	ROUTE 1 BOX 23	FERGUSON	NC	28624
FERRELL, NATHAN	ROUTE 2 BOX 256	LUMBERTON	NC	28358
FERRIS, A G	307 CREEK TRAIL DRIVE	CONCORD	NC	28025
FICKLING, DWIGHT	405 WESTOVER TERRACE	GREENSBORO	NC	27408
FINLEY, SUSAN	740 OAKGROVE DRIVE	GRAHAM	NC	27253
FISHER, CLELL	151 BEND OF IVY ROAD	MARSHALL	NC	28753
FISHER, ROBERT G	204 FREEMAN STREET	RUTHERFORDTON	NC	28139
FISHER, RUFUS	106-C ORCHARD STREET	BLACK MOUNTAIN	NC	28711
FLEET, JAMES	425 EAST HENDRIX STREET	GREENSBORO	NC	27405
FLEMMING, LONNIE	314 WORTH STREET	MOUNT AIRY	NC	27030
FLOYD, JAN	ROUTE 1 BOX 188	EVERGREEN	NC	28438
FLOYD, WAYNE	ROUTE 2	CONNELLY SPRINGS	NC	28612
FLYNN, MELVIN	ROUTE 2 BOX 423-A	ELLENBORO	NC	28040
FORD, PAUL	MAPLE AVENUE	MARION	NC	28752
FORD, ROBERT	115 STONEWOOD DRIVE	HICKORY	NC	28602
FOWLER, HARRY	129 GUILFORD COURT	ROCKY MOUNT	NC	27801
FOWLER, HORACE	ROUTE 1 BOX 284	TABOR CITY	NC	28463
FOWLER, J WADE	303 PIREWAY ROAD	TABOR CITY	NC	28463
FRADY, GENE	8031 OLD HOLLAND ROAD	HARRISBURG	NC	28075
FRANKS, LOYD		GLENVILLE	NC	28716
FRAZIER, AUDLEY	2 PROVIDENCE STREET	GRANITE FALLS	NC	28630
FREEDLE, WILLIE	ROUTE 21 BOX 118	LEXINGTON	NC	27292
FREEMAN, CALVIN	ROUTE 1 BOX 74-N	PINE HALL	NC	27042
FREEMAN, THOMAS	509 SOUTH GENERAL LEE AVE	DUNN	NC	28334
FREEMAN, Z MILLER	ROUTE 2 BOX 821	FOREST CITY	NC	28043
FRISBEE, FLOYD	ROUTE 4 BOX 289-B	WAYNESVILLE	NC	28786
FRYE, HACK	481 OAKLAND DRIVE	ELKIN	NC	28621
FRYE, ROBERT	P O BOX 543	DREXEL	NC	28619
FUELLING, ROBERT	ROUTE 1 BOX 469-A	YOUNG HARRIS	GA	30582
FULBRIGHT SR, ELLIS	P O BOX 875	TAYLORSVILLE	NC	28681

FULK, TOM	2611 MORGANTON ROAD	FAYETTEVILLE	NC	28303
FUNDERBURKE, OSCAR	ROUTE 3	FOREST CITY	NC	28043
FUNDERBURKE, R T	ROUTE 4 BOX 27-A	GASTONIA	NC	28054
FURR, BOBBY	848 FLOWE'S STORE ROAD	CONCORD	NC	28025
GABLE, L A	ROUTE 9 BOX 530	MOORESVILLE	NC	28115
GABRIEL, DENNIS	209 NEWTON ROAD	RALEIGH	NC	27615
GADDIS, LARRY	ROUTE 3 BOX 261	GASTONIA	NC	28054
GADDY, W R	5915 STATESVILLE ROAD	CHARLOTTE	NC	28215
GALLOWAY, FREEMAN	ROSMAN HIGHWAY	BREVARD	NC	28712
GARCIA, LUIS	110 BAYSDEN DRIVE	JACKSONVILLE	NC	28540
GARDNER, GENE	ROUT 1	BURNSVILLE	NC	27814
GARDNER, JOHNNY	ROUTE 1	STANFIELD	NC	28163
GARRETT, MARVIN	P O BOX 41	RIDGECREST	NC	28770
GARVER, C V	2210 PLASTIC DRIVE	GASTONIA	NC	28054
GASPERSON, T J		WINGATE	NC	28174
GAULT, BENJAMIN	1910 ANTHONY DRIVE	ROCKINGHAM	NC	28379
GAVERLUK, EMIL	MARLEY DRIVE	EAST FLAT ROCK	NC	28731
GEHRING, FRANCIS	803 WEST MOUNTAIN STREET	KINGS MOUNTAIN	NC	28086
GENTRY, WALTER	1030 BROAD ROAD	ROXBORO	NC	27573
GERALD, TALMADGE	OLD RIVER ROAD	ROCKINGHAM	NC	28379
GIBBS, BUDDY		INDIAN TRAIL	NC	28079
GIBBS, LEONARD	31514 VILLAGE DRIVE	FAYETTEVILLE	NC	28306
GIBSON, CARROLL	NED HILL ROAD	FRANKLIN	NC	28734
GIBSON, CLELL	P O BOX 1462	ATLANTIC BEACH	NC	28512
GIBSON, GENE	ROUTE 2 BOX 293A-1	JACKSONVILLE	NC	28540
GIBSON, WADE	2600 OVERBROOK DRIVE	GREENSBORO	NC	27408
GILBERT, FRANK	ROUTE 2 BOX 926	CONNELLY SPRINGS	NC	28612
GILBERT, P R	7970 BAUX MOUNTAIN ROAD	GERMANTON	NC	27109
GILL, JOHN	111 N KING CHARLES ROAD	RALEIGH	NC	27610
GLASS, ERNEST	5 SELU COURT	BREVARD	NC	28712
GLOVER, I C	BUCKNER BRANCH ROAD	BRYSON CITY	NC	28713
GOARE, J C	1208 WESTWOOD DRIVE	SHELBY	NC	28150
GODWIN, CALVIN	ROUTE 2 BOX 48	KINSTON	NC	28501
GODWIN, COLON	ROUTE 5 BOX 326	DUNN	NC	28334
GOINS, CHARLIE	356 TAYLOR STREET	MOUNT AIRY	NC	27030
GOOD, HOMER	210 CATHE LANE	KERNERSVILLE	NC	27284
GOOD, SCOTT	119 NORTH STERLING STREET	MORGANTON	NC	28655
GOODMAN, DAVID	4009 WOODSTOCK ROAD	ROCKY MOUNT	NC	27803
GOODMAN, JOHN	ROUTE 3 BOX 6	WEST JEFFERSON	NC	28694
GOODWIN, BRUCE	HOMEWARD DRIVE	ROCKINGHAM	NC	28379
GORDON, ED	3904 EAST GEER STREET	DURHAM	NC	27704
GORE, DANIEL	ROUTE 3	WHITEVILLE	NC	28472
GORE, RALPH	ROUTE 4	WHITEVILLE	NC	28472
GORE, TOM	P O BOX 175	WHITTIER	NC	28789
GOWAN, DUPRE	219 WOODLAWN CIRCLE	FOREST CITY	NC	28043
GRAGG, CECIL	123 EDGEBROOK	LENOIR	NC	28645
GRAHAM, A W	105 MELODY LANE	FOREST CITY	NC	28043
GRAHAM, J BILLY	P O BOX 507	CARTHAGE	NC	28327
GRAY, JOHN	216 WOODHAVEN DRIVE	BURLINGTON	NC	27215
GRAY, MARK	1418 NEW FAGGE ROAD	EDEN	NC	29288
GREEN, DAYLON	12 NOTTINGHAM ROAD	SALISBURY	NC	28144
GREENE, C O	ROUTE 1	LAWNDALE	NC	28090
GREENE, PAUL	174 ELKWOOD AVENUE	ASHEVILLE	NC	28804
GREENE, ROBY	ROUTE 2	VILAS	NC	28692
GREENE, TALMADGE	2013 CEDAR FORK	GREENSBORO	NC	27407
GREER, BERL	222 GURLEY AVENUE	KANNAPOLIS	NC	28081
GREGORY, ROCKY	213 ELIZABETH CHURCH RD	SHELBY	NC	28150
GREY, ALLEN	ROUTE 5 BOX 45	LELAND	NC	28451
GRIFFIN, BILLY	**5332 LAKEVIEW DRIVE**	**DURHAM**	**NC**	**27712**
GRIFFIN, D T	**904 SANDY RIDGE ROAD WEST**	**MONROE**	**NC**	**28110**
GRIFFIN, GEORGE	**109 BELLE VISTA COURT**	**WINSTON-SALEM**	**NC**	**27106**
GRIGG, W R	**501 MAVERICK ROAD**	**KERNERSVILLE**	**NC**	**27284**
GRISWOLD, LOUIS	**ROUTE 5 BOX 249**	**RUTHERFORDTON**	**NC**	**28139**
GROSE, BLAINE	**705 JANE SOWERS ROAD**	**STATESVILLE**	**NC**	**28677**
GROSS, D D	**ROUTE 2 BOX 158**	**BURLINGTON**	**NC**	**27215**
GUFFEY, DON	**14 TUNNEL ROAD**	**MARION**	**NC**	**28752**
GURGANUS, CARL	**ROUTE 4 BOX 161**	**JACKSONVILLE**	**NC**	**28540**
GURGANUS, DURWOOD	**ROUTE 5 BOX 353**	**JACKSONVILLE**	**NC**	**28540**
GURGANUS, RALPH	**ROUTE 4 BOX 135**	**RICHLANDS**	**NC**	**28574**
GURLEY, DON	**408 WEDGEWOOD AVENUE**	**ARCHDALE**	**NC**	**27263**
GWALTNEY, J CLARENCE	**ROUTE 9 BOX 317-A**	**STATESVILLE**	**NC**	**28677**
HAAS, JOHN G	**104 CLINE STREET**	**CONCORD**	**NC**	**28025**
HAGANS, TOMMY	**ROUTE 4 BOX 744**	**LUMBERTON**	**NC**	**28358**
HAGER, BARTLETT	**ROUTE 1 BOX 309**	**ALEXIS**	**NC**	**28006**
HALE, ALBERT	**2716 BUCHANAN STREET**	**WINSTON-SALEM**	**NC**	**27127**
HALL, CARMEL	**102 ORCHARD LANE**	**BREVARD**	**NC**	**28712**
HALL, CLAXTON	**212 FLINTSHIRE ROAD**	**WINSTON-SALEM**	**NC**	**27104**
HALL, DANIEL	**200 PATE DRIVE**	**FAYETTEVILLE**	**NC**	**28305**
HALL, HORACE	**5725 LORD TENNYSON ROAD**	**WILMINGTON**	**NC**	**28405**
HALL, JYLES	**ROUTE 3 BOX 482**	**ELLENBORO**	**NC**	**28040**
HALL, MILLARD	**P O BOX 1124**	**MARION**	**NC**	**28752**
HALL, PAUL	**4989 WARNER ROAD**	**PFAFFTOWN**	**NC**	**27040**
HALL, RANDY	**506 HOMEWOOD LANE**	**LEXINGTON**	**NC**	**27292**
HALL, ROY	**P O BOX 1293**	**ROXBORO**	**NC**	**27573**
HAMBLEN, JIM	**3305 MIDKIFF ROAD**	**WINSTON-SALEM**	**NC**	**27106**
HAMILTON, GERALD	**P O BOX 219**	**MONROE**	**NC**	**28110**
HAMLIN, TRAVIS	**ROUTE 5 BOX 354**	**TAYLORSVILLE**	**NC**	**28681**
HAMM, J B	**ROUTE 1 BOX 272**	**LANSING**	**NC**	**28643**
HAMRICK, CHARLES	**ROUTE 1 BOX 541**	**MOORESBORO**	**NC**	**28114**
HANKINS, GEORGE		**LEWISVILLE**	**NC**	**27023**
HARDIN, DAVID NEIL	**P O BOX 876**	**DENVER**	**NC**	**28037**
HARDIN, R N	**ROUTE 20 BOX 1543**	**LEXINGTON**	**NC**	**27292**
HARMON, F T	**423 CAREY AVENUE**	**HIGH POINT**	**NC**	**27263**
HARRELL, CLIFTON	**P O BOX 5**	**OAK CITY**	**NC**	**27857**
HARRINGTON, CURTIS	**4917 BIRCHLEAF DRIVE**	**RALEIGH**	**NC**	**27606**
HARRINGTON, RAY	**ROUTE 9 BOX 814**	**MOORESVILLE**	**NC**	**28115**
HARRIS, CHARLES	**P O BOX 36**	**ASHEBORO**	**NC**	**27203**
HARRIS, H B	**811 KENSINGTON DRIVE**	**CARY**	**NC**	**27511**
HARRIS, JOEL	**114 DEVINE STREET**	**STANLEY**	**NC**	**28164**
HARRIS, PARKS	**2007 NORTH DEAL**	**NEWTON**	**NC**	**28658**
HARROD, J D	**518 SHADYBROOK**	**HIGH POINT**	**NC**	**27260**
HARTIS, OSCAR	**1300 GRANADA LANE**	**GREENSBORO**	**NC**	**27407**
HARTLEY, JACK	**P O BOX 812**	**WILKESBORO**	**NC**	**28697**
HARTMAN, OSCAR	**3442 GLADSTONE STREET**	**WINSTON-SALEM**	**NC**	**27104**
HARTSELL, GLENN	**49 PORTER AVENUE**	**CONCORD**	**NC**	**28025**
HARWARD, CHARLIE	**ROUTE 4**	**BAKERSVILLE**	**NC**	**28705**
HAWK, CHESTER	**2200 CORRAL CIRCLE**	**NEW BERN**	**NC**	**28560**
HAWKINS, JOHN	**515 WHITSETT STREET**	**GIBSONVILLE**	**NC**	**27249**
HAWKINS, ORLANDO	**P O BOX 281**	**WEAVERVILLE**	**NC**	**28787**
HAYES, CHARLES	**839 MILL STREET**	**ROCKY MOUNT**	**NC**	**27804**
HAYES, FOY	**416 BELMONT DRIVE**	**DURHAM**	**NC**	**27703**
HAYES, HUGH	**ROUTE 2**	**WILKESBORO**	**NC**	**28697**
HAYWOOD, KENT	**ROUTE 3 BOX 192**	**MOUNT GILEAD**	**NC**	**27306**
HAYWOOD, M L	**743 TUPELO CIRCLE**	**FAYETTEVILLE**	**NC**	**28301**
HEATH, HARMON	**522 NORTH FRANKLIN ROAD**	**MOUNT AIRY**	**NC**	**27030**
HEATH, MICHAEL	**1509 GLENDALE AVENUE**	**DURHAM**	**NC**	**27701**
HEATH, ROBY	**ROUTE 2 BOX 379**	**CANA**	**VA**	**24317**
HEATHERLY, W L	**323 WILSON ROAD**	**MILL SPRING**	**NC**	**28756**
HEATON, JAMES F	**111 BRYON PLACE**	**RALEIGH**	**NC**	**27609**
HEAVNER, RANDOLPH	**225 21ST STREET SW**	**HICKORY**	**NC**	**28602**

HELDERMAN, L F	6604 MT HOLLY/HNTRVL RD	CHARLOTTE	NC	28216
HELMS, BARRY	P O BOX 692	CLARKTON	NC	28433
HELMS, DON	6107 BOULDER CREEK LANE	HARRISBURG	NC	28075
HELMS, JOE	ROUTE 1 BOX 556	INDIAN TRAIL	NC	28079
HELMS, MELVIN	88 CIRCLE DRIVE	CONCORD	NC	28025
HELMS, ROY	622 NORTH WEST STREET	MONROE	NC	28110
HELVEY, JAMES	105 WOODHAVEN	LEXINGTON	NC	27292
HENDERSON, RANDELL	1604 SEMINOLE TRAIL	RALEIGH	NC	27609
HENDRICKS, GARLAND	BOX 328/GWC	BOILING SPRINGS	NC	28017
HENDRIX, CLYDE	140 NORTH VIRGINIA AVENUE	SOUTHERN PINES	NC	28387
HENDRIX, W T	4555 OLD TOWN DRIVE	WINSTON-SALEM	NC	27106
HENSLEY, ROGER	ROUTE 2 BOX 476	ZEBULON	NC	27597
HENSON, WILLIAM O	ROUTE 2 BOX 140	CLYDE	NC	28721
HERRING, HENRY	205 WOODSIDE AVENUE	FAYETTEVILLE	NC	28301
HICKS, E B	3002 COURTLAND DRIVE	SHELBY	NC	28150
HICKS, LEWIS	ROUTE 2 BOX 78	MOORESBORO	NC	28114
HICKS, LEWIS	JUNALUSKA ROAD	ANDREWS	NC	28901
HIGGINS, DAN	109 TRUMAN STREET	PLYMOUTH	NC	27962
HIGH, AVERY	1107 WOOD STREET	ALBEMARLE	NC	28001
HILL, ALTON	P O BOX 10071	GOLDSBORO	NC	27530
HILL, DON	4811 GAYNOR ROAD	CHARLOTTE	NC	28211
HILL, ROBERT	7 HAMILTON DRIVE	CLINTON	NC	28328
HILL, WILLIAM B	6317 VALLEY ESTATES DRIVE	RALEIGH	NC	27612
HILL, WOODROW	ROUTE 3 BOX 671	TRINITY	NC	27370
HILLIARD, RUSSELL	P O BOX 717	MONTREAT	NC	28757
HINSON, ALBERT	4720 PAGELAND HIGHWAY	MONROE	NC	28110
HINTON, KELTON	SEBTS-#3303	WAKE FOREST	NC	27507
HINZMAN, FRANK	190 HILLCREST AVENUE	BLACK MOUNTAIN	NC	28711
HIOTT, JOHN	222 EAST PARK DRIVE	RALEIGH	NC	27605
HOBBS, DEWEY	4650 DUFFER COURT	PFAFFTOWN	NC	27040
HOBBS, JOEY	ROUTE 3 BOX 395	ELIZABETH CITY	NC	27909
HOCUTT, GEORGE	ROUTE 2	ROCKY POINT	NC	28457
HODGE, RAY	1710 WINDSOR ROAD	KINSTON	NC	28501
HODGES, HOWARD	P O BOX 2864	BOONE	NC	28607
HOGAN, THOMAS	P O BOX 167	RED SPRINGS	NC	28377
HOHNSON, MIKE	P O DRAWER 1024	SYLVA	NC	28779
HOLBROOK, B R	6849 LANDOR DRIVE	SHELBY	NC	28150
HOLCOMBE, JACK	ROUTE 2	WHITTIER	NC	28789
HOLDER, ALDINE	2427 BRYANT ROAD	MOUNT AIRY	NC	27030
HOLLAND, BILLY	104 FLORIDA AVENUE	FOREST CITY	NC	28043
HOLLAND, CLIFFORD	5898 MARTY LANE	CLEMMONS	NC	27012
HOLLAND, DAVID	107 PLYMOUTH CIRCLE	OAK RIDGE	TN	37830
HOLLEY, AL	P O BOX 240-G	SPRING HOPE	NC	27882
HOLLIFIELD, KENNETH	712 BELMORROW DRIVE	CHARLOTTE	NC	28214
HOLLIFIELD, W C	ROUTE 5 COVE ROAD	RUTHERFORDTON	NC	28139
HOLLINGSWORTH, L H	37 EDITH AVENUE	WINSTON-SALEM	NC	27106
HOLT, W ROBERT	11 DEBRA LANE	ASHEVILLE	NC	28806
HONEYCUTT, EARNEST	MAIN STREET	DAVIDSON	NC	28036
HONEYCUTT, MACE	146 DIVISION STREET	ASHEVILLE	NC	28804
HOOD, ROY	16 HOLLY HILL DRIVE	ASHEVILLE	NC	28806
HOOKS, GENE	1014 CARDINAL DRIVE	WILSON	NC	27893
HOOKS, JOHN L	ROUTE 1 BOX 588	ROCKINGHAM	NC	28379
HOOKS, O T	ROUTE 5 BOX 77	APEX	NC	27502
HOOVER, ROY	2109 WAUGHTOWN STREET	WINSTON-SALEM	NC	27107
HOPE, JOAN	4127 RURTHERFORD DRIVE	CHARLOTTE	NC	28210
HOPKINS, E H	ROUTE 2	NORWOOD	NC	28128
HOPKINS, KEN	351 NORTH SELLARS MILL RD	BURLINGTON	NC	27215
HOPKINS, PAUL	C/O CAMELOT RESTHOME #2	GRANITE FALLS	NC	28630
HOPKINS, RICHARD	2375 EAST INDIANA AVENUE	SOUTHERN PINES	NC	28387
HOPKINS, SCOTT	211 WEST PINE AVENUE	WAKE FOREST	NC	27586

HORNE, HAROLD	568 SANDERSTOWN ROAD	FRANKLIN	NC	28734
HOTTEL, ARTHUR	P O BOX 2113	GASTONIA	NC	28053
HOUGH, J C	P O BOX 641	NORWOOD	NC	28128
HOUGHTON, JOHN	ROUTE 3 BOX 352	GRIFTON	NC	28530
HOUSTON, CARL	307 WHITEFRIAR LANE	MATTHEWS	NC	28105
HOUSTON, RAY	ROUTE 67 BOX 96	CULLOWHEE	NC	28723
HOWARD, EARL	ROUTE 3	ANGIER	NC	27501
HOWARD, L A	1613 NORTH OAK DRIVE	SHELBY	NC	28150
HOWARD, TERRY	FRONT STREET	OXFORD	NC	27565
HOWELL, BILLY	535 JEFFERSON STREET	ROANOKE RAPIDS	NC	27870
HOWELL, ERNEST	ROUTE 1 BOX 452	LAKE LURE	NC	28746
HOWERTON, RICHARD	1901 WESTFIELD ROAD	MOUNT AIRY	NC	27030
HUDSON, CARL	ROUTE 3	ROCKINGHAM	NC	28379
HUDSON, GARY	P O BOX 574	YANCEYVILLE	NC	27379
HUDSON, HAROLD	2128 WEST C STREET	KANNAPOLIS	NC	28081
HUDSON, JOHN C	5304 MCCORMICK ROAD	DURHAM	NC	27713
HUFFMAN, GLENN	ROUTE 1	WILBAR	NC	28696
HUGGINS, HENRY	1807 ARENDELL STREET	MOREHEAD CITY	NC	28557
HUGHES SR, R L	1827 LAMBERT DRIVE	ASHEBORO	NC	27203
HUGHES, DONALD	6514 MYRTLE GROVE ROAD	WILMINGTON	NC	28403
HUGHES, G CLIFF	1001 LAFAYETTE AVENUE	ROCKY MOUNT	NC	27803
HUGHES, IVREN	P O BOX 219	SHALLOTTE	NC	28459
HUGHES, ROSS	107 GOODMAN CIRCLE	CONCORD	NC	28025
HUNEYCUTT, ALFRED	ROUTE 1 BOX 367	OAKBORO	NC	28129
HUNEYCUTT, W A	ROUTE 1 BOX 60-I	VALDESE	NC	28690
HUNNICUTT, C B	ROUTE 3	MARSHVILLE	NC	28103
HUNT, ANTHONY DEREK	ROUTE 8 BOX 318	LUMBERTON	NC	28358
HUNT, GRADY	ROUTE 5 BOX 579	LUMBERTON	NC	28358
HUNT, REECE	ROUTE 1 BOX 511-A	SAINT PAULS	NC	28384
HUNT, RICHARD	5205 SEQUOIA DRIVE	FAYETTEVILLE	NC	28306
HUNT, T R	ROUTE 2 BOX 586	BOSTIC	NC	28018
HUNTER, ROBERT	9 INDIGO CIRCLE	SHALLOTTE	NC	28459
HURICH, NICK	ROUTE 1 BOX 548	WILKESBORO	NC	28697
HUX, GORDON	295 SHELBOURNE ROAD	ASHEVILLE	NC	28806
HYDE, FRANK	ROUTE 6 BOX 710	OXFORD	NC	27565
HYDER, FRANK	ROUTE 6 BOX 175	HENDERSONVILLE	NC	28739
HYLER, GEORGE	BOX 936	DOBSON	NC	27017
ICARD, A W	2201 HILLCREST AVENUE	ALBEMARLE	NC	28001
INGLETT, RAY	915 LAKESIDE DRIVE	HENDERSONVILLE	NC	28739
INSCORE, GLENN	ROUTE 3	NORTH WILKESBORO	NC	28659
JACKSON, B W	910 OAKMONT	ASHEBORO	NC	27203
JACKSON, DAN	2327 SETH THOMAS ROAD	CHARLOTTE	NC	28210
JACKSON, HORACE	320 NORTHERN BOULEVARD	WILMINGTON	NC	28401
JAMES, E M	P O BOX 431	MOCKSVILLE	NC	27028
JAMES, FRANK		ROBBINSVILLE	NC	28771
JAMES, GARY	103 TRANQUIL HILLS	LENOIR	NC	28645
JAMES, RICKIE	325 CHURCH STREET	ALBEMARLE	NC	28001
JAMES, ROBERT	412 NORTH ROTARY DRIVE	HIGH POINT	NC	27260
JAMISON, MCLENDON	ROUTE 11 BOX 410-J	MORGANTON	NC	28655
JEFFREYS J R	2703 TRYON ROAD	RALEIGH	NC	27603
JENKINS, JOHN	521 MAXINE STREET	FAYETTEVILLE	NC	28303
JENKINS, KENNETH	P O BOX 158	BRYSON CITY	NC	28713
JENKINS, WILLARD	ROUTE 1 BOX 225	HUDSON	NC	28638
JENNINGS, MARVIN		GLENVILLE	NC	28716
JESSUP, KENNETH	ROUTE 2 BOX 397	PILOT MOUNTAIN	NC	27041
JOHNSON, ALAN	6000 CALEDONIA STREET	RALEIGH	NC	27609
JOHNSON, CALHOUN	ROUTE 1 BOX 315	MAGNOLIA	NC	28453
JOHNSON, CARL	ROUTE 2	VILAS	NC	28692
JOHNSON, CLIFFORD	11811 BAILEY ROAD	HUNTERSVILLE	NC	28078
JOHNSON, CLYDE	P O BOX 176	BROADWAY	NC	27505

JOHNSON, GEORGE	213 RICHMOND HILL DRIVE	ASHEVILLE	NC	28806
JOHNSON, H I	P O BOX 322	TAYLORSVILLE	NC	28681
JOHNSON, J M	GUARDIAN CARE NURSING HM	WALNUT COVE	NC	27052
JOHNSON, JAMES DANIEL	ROUTE 1	TURKEY	NC	28393
JOHNSON, JOAN	ROUTE 1 BOX 336	TAYLORSVILLE	NC	28681
JOHNSON, JUDGE	ROUTE 7 BOX 147	MOCKSVILLE	NC	27028
JOHNSON, MILAM	4011 GLEN LAUREL DRIVE	RALEIGH	NC	27602
JOHNSON, MILLARD	P O BOX 1093	CLINTON	NC	28328
JOHNSON, WESTLE	P O BOX 353	YORK	SC	29745
JOLLY, DAN	5307 SPRING LANE	SHELBY	NC	28150
JONES, CECIL	4710 TROJAN DRIVE	CHARLOTTE	NC	28210
JONES, CHARLES	ROUTE 1 BOX 331-A	STATESVILLE	NC	28677
JONES, CLAYTON	ROUTE 13 BOX 308	SALISBURY	NC	28144
JONES, CONLEY	1400 HAYWOOD STREET	FAYETTEVILLE	NC	28301
JONES, CRATE	3106 APPLING WAY	DURHAM	NC	27703
JONES, DAN	1324 PRINCETON AVENUE	GASTONIA	NC	28054
JONES, DAVID	P O BOX 1166	SALISBURY	NC	28144
JONES, DEAN	ROUTE 1 BOX 432	GASTONIA	NC	28052
JONES, EDDIE	313 CALDWELL STREET	KANNAPOLIS	NC	28081
JONES, ELVIN	231 LAKEWOOD DRIVE	BELMONT	NC	28012
JONES, GEORGE	1020 WILLOW ROAD	HENDERSONVILLE	NC	28739
JONES, J C	147 CARMICHAEL DRIVE	ROANOKE RAPIDS	NC	27870
JONES, J O	LAKE JAMES REST HOME	MARION	NC	28752
JONES, JAMES	926 3RD AVENUE WEST	HENDERSONVILLE	NC	28739
JONES, JAMES EARL	ROUTE 3 BOX 983	FAIRMONT	NC	28340
JONES, TERRY	ROUTE 4	EDENTON	NC	27932
JONES, THOMAS	1804 PINK HILL ROAD	KINSTON	NC	28501
JONES, WAYNE	ROUTE 1	WEST JEFFERSON	NC	28694
JORDAN, BARRY	P O BOX 5329	NEW BERN	NC	28560
JORDAN, E G	1425 NORTH BRIDGE STREET	ELKIN	NC	28621
JORDAN, JAMES	ROUTE 3 BOX 128	BESSEMER CITY	NC	28016
JUDD, JERE	147 BARCLAY ROAD	DURHAM	NC	27712
JUSTICE, WILBURN	ROUTE 2	LEICESTER	NC	28748
KALE, JOHN	ROUTE 6 BOX 586	LINCOLNTON	NC	28092
KAUFFMAN, BILL	P O BOX 2074	GASTONIA	NC	28053
KAY, CHARLES	ROUTE 1 BOX 198-A	PENROSE	NC	28766
KEATON, BLAIN	ROUTE 13 BOX 429-A	STATESVILLE	NC	28377
KEATON, JAMES	2405-B MEADOWBROOK AVENUE	NEW BERN	NC	28562
KELLEY, JAMES	101 BARBARA AVENUE	MIDWAY PARK	NC	28544
KELLY, FURMAN	ROUTE 3	PLYMOUTH	NC	27962
KENDRICK, OLEN	P O BOX 652	FOREST CITY	NC	28043
KERLEY, D R	40 BROWN DRIVE	BELMONT	NC	28012
KERLEY, GRADY	411 HAMMER ROAD	TAYLORSVILLE	NC	28681
KERR, LELAND	1719 HOFFMAN ROAD	GASTONIA	NC	28054
KESSLER, DAVID	ROUTE 4	HENDERSONVILLE	NC	28739
KEY, PAUL	ROUTE 2 BOX 102	PILOT MOUNTAIN	NC	27041
KEY, WOODROW	ROUTE 3	WILKESBORO	NC	28697
KING, CLAUDE	B-6 OLEANDER COURT	WILMINGTON	NC	28403
KING, RONALD	P O BOX 608	MOUNT PLEASANT	NC	28124
KIRBY, C A	P O BOX 934	BOILING SPRINGS	NC	28017
KIRK, JAMES	P O BOX 942	ALBEMARLE	NC	28002
KIRKMAN, HOWARD	8001 PATE DRIVE	OAK RIDGE	NC	27310
KISER, AMOS	ROUTE 3	CHERRYVILLE	NC	28021
KISSELBURG, JAMES	ROUTE 2	OLD FORT	NC	28762
KISSIAH, W EDWARD	1522 JARVIS STREET	RALEIGH	NC	27608
KITCHEN, HERMAN		WINSTON-SALEM	NC	27104
KNIGHT, CURTIS	201 W 10TH STREET/#714	CHARLOTTE	NC	28202
KNIGHT, E F	ROUTE 1 BOX 56	HOLLY RIDGE	NC	28445
KNIGHT, FRANK	300 SOUTH HIGH STREET	WAXHAW	NC	28173
KNIGHT, J H	P O BOX 813	RURAL HALL	NC	27045
KNIGHT, JOHN	36 AZALEA ROAD	ARDEN	NC	28704
KNIGHT, R W	ROUTE 1 BOX 271-C	TYNER	NC	27980
KNOTTS, W T	65 CHERRY STREET	WADESBORO	NC	28170
KNOWLES, LARRY	P O BOX 246	RIEGELWOOD	NC	28456
KOONTZ, LIBERTY	716 JUNIPER STREET	ROCKINGHAM	NC	28379
LAIL SR, JERRY	ROUTE 3 BOX 486	CHERRYVILLE	NC	28021
LAMB, BEN	321 POLO ROAD	WINSTON-SALEM	NC	27106
LAMBERT, CALVIN	ROUTE 1 BOX 691	ALBEMARLE	NC	28001
LAMBERT, JERRY		ANDREWS	NC	28901
LAMBERT, JIMMY	ROUTE 10 BOX 371-A	MORGANTON	NC	28655
LAMBERT, JOHN	1929 CRAIG STREET	RALEIGH	NC	27608
LAMBERT, THOMAS	HOLIDAY ACRES	SUPPLY	NC	28462
LAMM, S L	P O BOX 173	BOILING SPRINGS	NC	28017
LAMM, THOMAS E	5025 RAINTREE ROAD	DURHAM	NC	27712
LANE, ROWELL	ROUTE 3	HENDERSON	NC	27536
LANE, THOMAS	115 HILLCREST DRIVE	FRANKLIN	NC	28734
LANGLEY, NELSON		OLD FORT	NC	28762
LANIER, J P	ROUTE 1	TABOR CITY	NC	28463
LAREW, DALE	ROUTE 2 BOX 211-A2	HUDSON	NC	28638
LARSEN, NEILS	ROUTE 1	OLD FORT	NC	28762
LAUGHTER, ALBERT	110 SOUTH CAROLINA AVENUE	HENDERSONVILLE	NC	28739
LAUGHTER, HARVEY	320 36TH AVENUE NW	HICKORY	NC	28601
LAWING, E R	ROUTE 5 BOX 122	MARION	NC	28752
LAWING, EUGENE	ROUTE 6 BOX 566-B	MORGANTON	NC	28655
LAWTHER, DWIGHT	ROUTE 2 BOX 395	CLAREMONT	NC	28610
LAWTON, DEAVER	P O BOX 236	RIDGECREST	NC	28770
LEACH, B W	ROUTE 3	FOREST CITY	NC	28043
LEACH, JOE	912 DENNY STREET	HIGH POINT	NC	27260
LEATH, ROLAND	208 WORTHINGTON STREET	SHELBY	NC	28150
LEATHERWOOD, FRANK	304 RICHLAND STREET	WAYNESVILLE	NC	28786
LEDBETTER, J E	1018 ASHE AVENUE NW	LENOIR	NC	28645
LEDFORD, A V	P O BOX 508	ICARD	NC	28666
LEDFORD, CLAUDE	NORTH SKEENAH ROAD	FRANKLIN	NC	28734
LEDFORD, O P	14 PATTON AVENUE	CANTON	NC	28716
LEDFORD, ROBERT	11400 TORINO ROAD	MATTHEWS	NC	28105
LEE SR, R COLE	5814 SUMMIT AVENUE	BROWN SUMMIT	NC	27214
LEE, BILLY	P O BOX 1023	CANTON	NC	28716
LEE, JASON	445 PEACHTREE STREET	ALBEMARLE	NC	28001
LEE, JESSE	413 EAST BAY STREET	WARSAW	NC	28398
LEGGETT, ARTHUR	ROUTE 4 BOX 888	WINDSOR	NC	27983
LEONARD, DONALD	101 CRESTVIEW DRIVE	CONCORD	NC	28025
LEONARD, SID	1745 LAKESHORE ROAD SOUTH	DENVER	NC	28037
LEROY, TYLER	P O BOX 346	RIDGECREST	NC	28770
LETTERMEN, RAY	ROUTE 1	SPRUCE PINE	NC	28777
LEVAN, PAUL	ROUTE 11 BOX 369-F	STATESVILLE	NC	28677
LEWIS, G CARL	P O BOX 2144	ROCKINGHAM	NC	28379
LEWIS, JACK	4125 BROOKVIEW DRIVE	CHARLOTTE	NC	28205
LEWIS, LINDA	708 KEIGHLY COURT	WINSTON-SALEM	NC	27104
LEWIS, STEPHEN	901 BRADYWINE LANE	ROCKY MOUNT	NC	27804
LINDSEY, HAROLD	310 NORTH CEDAR STREET	LINCOLNTON	NC	28092
LINEBERGER, EDGAR	1052-2 CEDAR HILLS CT/SE	LENOIR	NC	28645
LINEBERGER, T A	ROUTE 1 BOX 323-C	CONNELLY SPRINGS	NC	28612
LINEBERGER, TOMMY	ROUTE 1 BOX 232-C	CONNELLY SPRINGS	NC	29712
LINGELBACH, CHARLES	ROUTE 1 BOX 286-D	ARDEN	NC	28704
LINNENS, T M	P O BOX 161	BOILING SPRINGS	NC	28017
LIPPARD, W P	229 BREVARD STREET	STATESVILLE	NC	28677
LIPSCOMB, JOHN	310 WEST MEADOWVIEW ROAD	GREENSBORO	NC	27406
LITTLE, EVERETTE	ROUTE 1 BOX 239	CRUMPLER	NC	28617
LNAIER, EARL	ROUTE 1 BOX 250-B	CLARENDON	NC	28432
LOCK, HOYT	ROUTE 1	SELMA	NC	27576

LOCKEE, VARSER	501 SOUTH RHYNE STREET	LINCOLNTON	NC	28092
LOCKLEAR, BRADFORD	ROUTE 3	ROWLAND	NC	28383
LOCKLEAR, GLASSIE	ROUTE 2 BOX 247	RED SPRINGS	NC	28377
LOCKLEAR, GLEN	ROUTE 4 BOX 111	LAURINBURG	NC	28352
LOCKLEAR, MANFORD	ROUTE 5	ROWLAND	NC	28383
LOCKLEAR, SANFORD	ROUTE 1	PEMBROKE	NC	28372
LOCKLEAR, TILFORD	ROUTE 2 BOX 86	PEMBROKE	NC	28372
LOCKLEAR, WINFORD	ROUTE 1	PEMBROKE	NC	28372
LOCKYER, PAUL	305 SOUTH CHESTNUT STREET	HENDERSON	NC	27536
LOIRY, ALVIN	ROUTE 1	WHITTIER	NC	28789
LONG, BILLY	822 S SCIENTIFIC STREET	HIGH POINT	NC	27260
LONG, DWIGHT	ROUTE 5 BOX 11	CANDLER	NC	28715
LONG, O S	208 POPLAR STREET	MORGANTON	NC	28655
LONG, WALTER	1809 SOUTH POINT ROAD	BELMONT	NC	28012
LOSS, DON	P O BOX 732	LENOIR	NC	28645
LOVE, ALLEN	606 MCCARTEN STREET	MONROE	NC	28110
LOVIN, AUSTIN	4901 PENNOAK ROAD	GREENSBORO	NC	27407
LOWE, J V	P O BOX 252	DOBSON	NC	27017
LOWE, ROY	42 MARTHA LANE	FRANKLIN	NC	28734
LUCKADOO, BOYD	ROUTE 2 BOX 472	MOORESBORO	NC	28114
LUCKADOO, W T	P O BOX 911	ELLENBORO	NC	28040
LUCUS, DAVID	804 ELMWOOD DRIVE	SHELBY	NC	28150
LUDLUM, LEWIS	1501 EAST POLO ROAD	WINSTON-SALEM	NC	27106
LYKINS, NOEL	ROUTE 10 BOX 3-A	SHELBY	NC	28150
LYONS, TRENT	1104 HOLLY SPRINGS ROAD	MOUNT AIRY	NC	27030
MACE, JACK	ROUTE 1 BOX 336-A	ALEXIS	NC	28006
MACEMORE, TED	172 NORTH GLENWOOD AVENUE	JONESVILLE	NC	28642
MACON, ARLENE	323 SABRA DRIVE	WILMINGTON	NC	28405
MACON, RICHARD	700 SUGAR CREEK ROAD WEST	CHARLOTTE	NC	28213
MADDEN, JAMES		CASHIERS	NC	28717
MANGUM, JOHN	ROUTE 6 BOX 577	ASHEBORO	NC	27203
MARION, H EVERETT	809 WORSLEY ROAD	ROCKY MOUNT	NC	27801
MARION, ROMAN	963 EAST MAIN STREET	ELKIN	NC	28621
MARKS, DAVID	ROUTE 1 BOX 395	ABERDEEN	NC	28315
MARKS, ELLIS	310 STEVEN STREET	MONROE	NC	28110
MARSHALL, AVERY	ROUTE 1 BOX 434	PROVIDENCE	NC	27315
MARSHALL, FRANCIS	ROUTE 8 BOX 660	REIDSVILLE	NC	27320
MARTIN, A C	ROUTE 4 BOX 135	RUTHERFORDTON	NC	28139
MARTIN, CRAWFORD	ROUTE 2 BOX 317	ELLENBORO	NC	28040
MARTIN, NICKIE	P O BOX 265	CONWAY	NC	27820
MARTIN, WILLIAM FOY	412 WAKE DRIVE	WINSTON-SALEM	NC	27106
MASON, HAROLD	ROUTE 5 BOX 149	FOREST CITY	NC	28043
MASON, J EDWARD	231 JIM BERRY ROAD	FRANKLIN	NC	28734
MATHESON, DALE	P O BOX 2580	LENOIR	NC	28645
MATHESON, GRADY	257 UNION GROVE ROAD	LENOIR	NC	28645
MATHESON, RAYNOR	ROUTE 2	VILAS	NC	28692
MATTHIS, ODELL	LATON ROAD	ALBEMARLE	NC	28128
MAULDIN, J H	107 TOMBERLIN ROAD	MOUNT HOLLY	NC	28120
MAUNEY, CARL	ROUTE 8 BOX 597	STATESVILLE	NC	28677
MAUSZ, GREGORY	8712 MOURNING DOVE ROAD	RALEIGH	NC	27609
MAXWELL, WOODROW	1802 NORTH MAIN STREET	HENDERSONVILLE	NC	28739
MAY, DAVID	2310 PRINCE STREET	DURHAM	NC	27707
MAYBERRY, C A	ROUTE 13 BOX 240	STATESVILLE	NC	28677
MAYNOR, KING	ROUTE 10 BOX 37	LUMBERTON	NC	28358
MAYS, DWIGHT	124 CEBON AVENUE	WINSTON-SALEM	NC	27106
MCALLISTER, JAMES	P O BOX 238	BOILING SPRINGS	NC	28017
MCBRAYER, PATRICIA	6422 PINEBURR ROAD	CHARLOTTE	NC	28212
MCBRIDE, RICHARD	ELON COLLEGE	ELON	NC	27244
MCCARSON, CARL	ROUTE 3	HENDERSONVILLE	NC	28739
MCCARTHEY, HERBERT	4616 BENTLEY DRIVE	WILMINGTON	NC	28403

MCCLURE, LEONARD	ROUTE 1 BOX 377	MARBLE	NC	28905
MCCLURE, W FRED	3401 MALIBU DRIVE	RALEIGH	NC	27607
MCCRIMMON SR, JOHN	188 MILLER AVENUE SW	CONCORD	NC	28025
MCDANIEL, FRANK	ROUTE 4 BOX 780	HIGH POINT	NC	27263
MCDANIELS, GARY		FRANKLIN	NC	28734
MCDONALD, B H	427 EAST MILLS AVENUE	MOORESVILLE	NC	28115
MCELREATH, LARRY	ROUTE 2 BOX 252	RANDLEMAN	NC	27317
MCFARLAND, HARRY	15 HAMPTON ROAD	SALISBURY	NC	28144
MCFELEA, C R		LENOIR	NC	28645
MCGEE, A L	ROUTE 1 BOX 950	CASTLE HAYNE	NC	28429
MCGEE, ASTOR	ROUTE 1 BOX 950	CASTLE HAYNE	NC	28429
MCGEE, JOHN	ROUTE 2 BOX 470	HENDERSONVILLE	NC	28739
MCGINNIS, EDWIN	114 ROSS GROVE ROAD	SHELBY	NC	28150
MCGINNIS, FLETCHER	ROUTE 2 BOX 446	ELLENBORO	NC	28040
MCGOUGH, WILLIE	P O BOX 5144/STATION #1	WILMINGTON	NC	28403
MCHAN, DON	317 HIGHWAY 19 SOUTH	BRYSON CITY	NC	28713
MCINTYRE, G LEE	105 GEORGETOWN ROAD	RALEIGH	NC	27608
MCKEE, TONY	309 EAST 20TH STREET	LUMBERTON	NC	28358
MCKEITHAN, GRADY	106 HERNDON STREET	FAYETTEVILLE	NC	28303
MCLAIN, M S	481 MASONBORO LOOP ROAD	WILMINGTON	NC	28403
MCLAMB, JENNIS	P O BOX 96	LITTLE RIVER	SC	29566
MCLENDON, PARKER	165 HICKORY POINT ROAD	LEXINGTON	NC	27292
MCMAHAN, CLARENCE	1307 LYNNHAVEN DRIVE	GASTONIA	NC	28052
MCMAHAN, J I		RUTHERFORDTON	NC	28139
MCMANUS, HUGHEY	177 CLOVER CHURCH ROAD	GRANITE FALLS	NC	28630
MCMINN, JAMES	ROUTE 5 BOX 148	HENDERSONVILLE	NC	28739
MCNAIR, ROBERT	ROUTE 1 BOX 130	EVERGREEN	NC	28438
MCNEILL, JESSE	1034 SARDIS COVE DRIVE	CHARLOTTE	NC	28226
MCNEILL, WALTER	ROUTE 2 BOX 431	SEAGROVE	NC	27341
MCQUEEN JR, J C	54 BUNKER STREET	ROCKINGHAM	NC	28379
MCQUERE, JAMES B	118 EAST WYCHE STREET	WHITEVILLE	NC	28472
MCSWAIN, JAMES	611 21ST STREET	BUTNER	NC	27509
MEADOWS, JIM	233 BRIGHTWOOD ROAD	WILMINGTON	NC	28403
MEDFORD, JOE	5 MEDFORD ROAD	CANTON	NC	28716
MEDLIN, PERCY	1148 NASHVILLE ROAD	ROCKY MOUNT	NC	27803
MEDLIN, WILLIAM	ROUTE 2 BOX 312-E8	ROANOKE RAPIDS	NC	27870
MEHAFFEY, GEORGE	108 KILLER HEIGHTS	WAYNESVILLE	NC	28786
MEISMER, KAY	P O BOX 781	BLADENBORO	NC	28320
MESSER, JOE	ROUTE 2	WHITTIER	NC	28789
MIDDLETON, WALTER	12 WOODLAWN STREET	SYLVA	NC	28779
MILFORD, CHARLES	ROUTE 2 BOX 526	NEWLAND	NC	28657
MILLARD, TOM	16 BROADVIEW AVENUE	ASHEVILLE	NC	28803
MILLER, COY	ROUTE 4 BOX 527	SALISBURY	NC	28144
MILLER, DAVID	205 BRAINERD AVENUE	FAYETTEVILLE	NC	28301
MILLER, GRANT		MILLERS CREEK	NC	28651
MILLER, GRANT	P O BOX 154	GRANITE FALLS	NC	28630
MILLER, JOHNNY	ROUTE 10 BOX 381	SALISBURY	NC	28144
MILLER, KENNETH	800 SHAMROCK ROAD	HIGH POINT	NC	27269
MILLER, RICK	6121 DEBBY DRIVE	SHELBY	NC	28150
MILLER, SMITH	P O BOX 744	BURLINGTON	NC	27215
MILLS, BILLY W	148 HURST CIRCLE	FRANKLIN	NC	28734
MILLS, W T	10 33RD AVENUE NW	HICKORY	NC	28601
MILLS, WINFRED	407 1/2 TALLEYRAND AVENUE	MONROE	NC	28110
MILLSAPS, A T	ROUTE 2 BOX 250	STATESVILLE	NC	28677
MINTON, FLOYD	ROUTE 3 BOX 407	WILKESBORO	NC	28697
MITCHELL, CARLTON	3121 SHANNON DRIVE	WINSTON-SALEM	NC	27106
MIZE, JIMMIE	101 CARSON DRIVE	ROCKY MOUNT	NC	27803
MOFFITT, F E	ROUTE 3 BOX 298-AA	SUPPLY	NC	28462
MOLNAR, WILLIAM	7005 MINE CREEK LANE	RALEIGH	NC	27615
MONETTE, JACK	174 GLENWOOD DRIVE	CONCORD	NC	28025

MONK JR, J CHARLIE	1309 WORTH STREET	HIGH POINT	NC	27260
MONROE, FRANK	5212 FREEDOM HILL ROAD	GASTONIA	NC	28052
MOORE, CLARENCE	100 NEAL ROAD	FOREST CITY	NC	28043
MOORE, GEORGE	1713 LANSDALE DRIVE	CHARLOTTE	NC	28205
MOORE, MACK	121 33RD STREET	LONG BEACH	NC	28461
MOORE, PAUL	ROUTE 3	YADKINVILLE	NC	27055
MOORE, R E	BOX 167	FOUR OAKS	NC	27524
MOORE, RICHARD	113 BROADVIEW CIRCLE	BREVARD	NC	27812
MORENE, LEWIS	#6-F COVEY LANE	GREENSBORO	NC	27406
MORGAN, DEAN	ROUTE 6	MORGANTON	NC	28655
MORGAN, PAUL	257 WATAUGA ROAD	FRANKLIN	NC	28734
MORGAN, RONALD	1000 HARDISON STREET #8	MOCKSVILLE	NC	27028
MORRIS, DAVID	4454 CYPRESS COVE	ROCK HILL	SC	29730
MORRIS, FRED	564 TRIPOLIS STREET	CONCORD	NC	28025
MORRIS, WILLIAM G	EXUM STREET	MIDDLESEX	NC	27557
MORROW, PHILLIP	251 KEN MYER CIRCLE	THOMASVILLE	NC	27360
MORROW, ROBERT W	ROUTE 2 BOX 48	KINSTON	NC	28501
MORTON, LINDSEY	ROUTE 4 BOX 159	JACKSONVILLE	NC	28540
MORTON, M T	P O BOX 342	ROCKWELL	NC	28138
MOSS, CHARLES	117 LESLIE DRIVE	SHELBY	NC	28150
MOTT, ROBERT	P O BOX 5348	HIGH POINT	NC	27262
MULL, ROY W	CAMILLA HILL APT #222	CONCORD	NC	28025
MULLIS, BANKS	ROUTE 10 BOX 677	SALISBURY	NC	28144
MUMPOWER, RALPH	325 WILSON AVENUE	SWANNANOA	NC	28778
MURDOCK, LONAS	37 ACORN ROAD	ASHEVILLE	NC	28804
MURPHY, MANLEY	P O BOX 836	BEAUFORT	NC	28516
MUSSELWHITE, W H	P O BOX 1141	WINGATE	NC	28174
MUSTIAN, RIX	ROUTE 3 BOX 531	ROANOKE RAPIDS	NC	27870
MYERS, DALE	366-M WEST OAK AVENUE	WAKE FOREST	NC	27586
MYERS, J W	ROUTE 3 BOX 350	GRANITE FALLS	NC	28630
NANNEY, CHARLES	ROUTE 1 BOX 223	UNION MILLS	NC	28167
NANTZ, BOBBY	ROUTE 1 BOX 539	IRON STATION	NC	28080
NAPIER, JACK	ROUTE 2	MARSHVILLE	NC	28103
NARRON, ELDRIDGE	ROUTE 1	MIDDLESEX	NC	27557
NATIONS, J R	ROUTE 1 BOX 86	DOBSON	NC	27017
NATIONS, ROBERT	ROUTE 1 BOX 108	DOBSON	NC	27017
NEAL, ELVERT	ROUTE 3 BOX 461	STATESVILLE	NC	28677
NEAL, GLENN	1031 ARROWHEAD DRIVE	CONCORD	NC	28025
NEALY, BARRY	4930-B TOWER ROAD	GREENSBORO	NC	27410
NEATHERLY, HANZEL	627 DIXON STREET	ASHEBORO	NC	27203
NELSON, RICHARD	ROUTE 2 BOX 888	MADISON	NC	27025
NEUENSCHWANDER, KENNETH	503 SUNSET DRIVE	BLACK MOUNTAIN	NC	28711
NEW, JOHNNY	3217 COPLEY DRIVE	RALEIGH	NC	27604
NEWSOME, FRANK	1501 SUNSET AVENUE	ROCKY MOUNT	NC	27804
NEWTON, CHARLES	7103-2D SANDY FORKS ROAD	RALEIGH	NC	27615
NEWTON, CLYDE	ROUTE 3 BOX 596	SALISBURY	NC	28144
NICHOLS, JAMES	ROUTE 3 BOX 217-B	RUTHERFORDTON	NC	28139
NICHOLS, RONNIE	1617 CLINTON ROAD	FAYETTEVILLE	NC	28301
NICKENS, PAUL	385 NORTH MAY STREET	SOUTHERN PINES	NC	28387
NISTON, GARY	575 RED BRUSH ROAD	MOUNT AIRY	NC	27030
NIX, PAUL C	104 PECAN AVENUE	WILMINGTON	NC	28403
NOBLES, WILLIAM	5409 QUEEN ANNE ROAD	CHARLOTTE	NC	28210
NODINE, MALCOLM	3609 GARDEN CLUB LANE	CHARLOTTE	NC	28205
NORMAN, ALLEN	ROUTE 3 BOX 294	ELKIN	NC	28621
NORMAN, GRADY	11 DILLARDTOWN ROAD	SYLVA	NC	28779
NORMAN, WARREN	ROUTE 3 BOX 7	YADKINVILLE	NC	27055
NORRIS, JOSEPH	1102 WEST BROAD STREET	DUNN	NC	28334
NORTON JR, ROBERT	ROUTE 3 BOX 805-5	SHALLOTTE	NC	28459
NORVILLE, J M	2404 TWIN AVENUE	GASTONIA	NC	28052
O'QUINN, JESSE	1304 SHANNON DRIVE	WADESBORO	NC	28170

ORR, DEAVER	BOX 248/GRASSY BRANCH RD	BRYSON CITY	NC	28713
ORR, HERMAN	415 ANTIOCH ROAD	NEW BERN	NC	28560
ORR, THOMAS	STAR ROUTE BOX 62-A	ROBBINSVILLE	NC	28771
OSBORNE, RALPH	904 SOUTH FIFTH STREET	SMITHFIELD	NC	27577
OSTWALT, R B	1109 TENNYSON DRIVE	CHARLOTTE	NC	28205
OWENS JR, M O	P O BOX 2066	GASTONIA	NC	28053
OWENS, NEVILLE	ROUTE 9 BOX 266	FRANKLIN	NC	28734
OWENS, YOULON		SHELBY	NC	28150
OWENSBY, HERRY	3123 NELON ROAD	MILL SPRING	NC	28756
OXENDINE, SIDNEY	535 EFIRD STREET	GASTONIA	NC	28054
PACE, JERRY	402 DIXON ROAD	GRAHAM	NC	27253
PACIOCCO, ROBERT	ROUTE 5 BOX 68	WASHINGTON	NC	27889
PADGETT, WILSON W	326 CIRCLEVIEW DRIVE	SHELBY	NC	28150
PAGE, KEN	ROUTE 4 BOX 2	CHERRYVILLE	NC	28021
PANGLE, HAZEN	P O BOX 99	DILLSBORO	NC	28725
PARHAM, E T	301 WEST JOHNSON STREET	CARY	NC	27511
PARHAM, J W	1009 FLORIDA AVENUE	KANNAPOLIS	NC	28081
PARHAM, WILBURN	91 BREVARD ROAD	ASHEVILLE	NC	28806
PARKER, A L	1710 WEST MARKET STREET	GREENSBORO	NC	27408
PARKER, CARL	59 OWL HOLLAR ROAD	MARION	NC	28752
PARKER, GEORGE	ROUTE 3	CLYDE	NC	28721
PARKER, LONNIE	7003 SUMMIT DRIVE	GOLDSBORO	NC	27530
PARKER, MARION	P O BOX 543	TROY	NC	27371
PARKS, CARLE	1452 MILLER STREET	WINSTON-SALEM	NC	27103
PARRISH, GILMAR	1602 WELLONS AVENUE	DUNN	NC	28334
PARSON, TONEY	ROUTE 2	NEW LONDON	NC	28127
PARSONS, KEN	ROUTE 2 BOX 18-9	INDIAN TRAIL	NC	28079
PARUNDK, HERBERT	ROUTE 3 BOX 447	WEST JEFFERSON	NC	28694
PASCHAL, GRAHAM	ROUTE 5 BOX 519	RUTHERFORDTON	NC	28139
PASCHALL, SPURGEON	213 RICHMOND HILL DRIVE	ASHEVILLE	NC	28806
PATRICK, ROBERT	ROUTE 2	FLEETWOOD	NC	28626
PATTERSON, D W	1410 NEW FAGGE ROAD	EDEN	NC	29288
PATTERSON, ROGER	1609 WENSLEY DRIVE	MOUNT AIRY	NC	27030
PAYNE, EARLE	120 HAZEL COURT	BREVARD	NC	28712
PAYNE, WAKE	ROUTE 1	BOOMER	NC	28606
PEACE, TED	9 BROTHERTON	ASHEVILLE	NC	28806
PEGRAM, M A	ROUTE 1 BOX 231-A	KITTRELL	NC	27544
PENDLETON, JAMES	308 MAYFLOWER	CRAMERTON	NC	28032
PENDLEY, LLOYD	P O BOX 568	STATESVILLE	NC	28677
PENLAND, WAYNE	41 WAYAH ROAD	FRANKLIN	NC	28734
PENLEY, LARRY	ROUTE 8 BOX 1960	HICKORY	NC	28602
PENNELL, FRED	318 WEST 22ND STREET	KANNAPOLIS	NC	28081
PENNINGTON, JACK	ROUTE 2 BOX 112-A	MOORESBORO	NC	28144
PENRY, CLYDE	2931 EAST SPRAGUE STREET	WINSTON-SALEM	NC	27107
PERKINS, JOHN	8532 STONEFACE ROAD	CHARLOTTE	NC	28214
PERKINS, LARRY	GENERAL DELIVERY	ROBBINSVILLE	NC	28771
PERRY, CHARLES	ROUTE 1 BOX 372	MARION	NC	28752
PERRY, EVERETTE	ROUTE 2	PITTSBORO	NC	27312
PERRY, JIM	428 EMERYWOOD DRIVE	RALEIGH	NC	27609
PETTIT, E M	7 WHITAKER VIEW ROAD	FAIRVIEW	NC	28730
PETTY, CHARLES	1009 THOREAU DRIVE	RALEIGH	NC	27609
PHELPS, CHRISTOPHER	P O BOX 219	MONROE	NC	28110
PHILLIPS, I D	ROUTE 7 BOX 168-A1	LINCOLNTON	NC	28092
PHILLIPS, JACK	P O BOX 247	MORAVIAN FALLS	NC	28654
PHILLIPS, RANDOLPH	P O BOX 65	PENDLETON	NC	27862
PHILLIPS, STEVE	ROUTE 2	MURPHY	NC	28906
PHILLIPS, WADE	ROUTE 1 BOX 351	WILKESBORO	NC	28697
PICKEL, RON	1011 CENTERGROVE ROAD	KANNAPOLIS	NC	28081
PIERCE, C R	7 WAVERLY COURT	ASHEVILLE	NC	28805
PIERCE, C W	P O BOX 427	DENTON	NC	27239

PIERCE, ROY	ROUTE 10 BOX 346	STATESVILLE	NC	28677
PINNIX, L C	ROUTE 3 BOX 566-A	SALISBURY	NC	28144
PITTMAN, DAVID	ROUTE 1 BOX 90-L	BOONE	NC	28607
PITTS, W L	111 WENDOVER DRIVE	LINCOLNTON	NC	28092
PLEMMONS, E V	20 LOOKING GLASS LANE	ASHEVILLE	NC	28805
PLEMMONS, J D	REID STREET	MARION	NC	28752
PLYLER, CHARLES	ROUTE 7 BOX 238	STATESVILLE	NC	28677
POLLACK, JOHN	ROUTE 4 BOX 299-A	WAKE FOREST	NC	27587
POLLARD, JAMES	228 FACTORY ROAD	HAMPSTEAD	NC	28443
POLLARD, TED	678 PAUL STREET	ROCKY MOUNT	NC	27803
PONDER, LOYD	ROUTE 3/HIGHWAY 23 NORTH	MARS HILL	NC	28754
POOL, CHARLES	ROUTE 1 BOX 272	MORAVIAN FALLS	NC	28654
POOLE, ROBERT	3104 HILLMER DRIVE	RALEIGH	NC	27609
POOLE, WILLIAM	2822 WINDY CROSSING	WINSTON-SALEM	NC	27107
POOLE, WILLIAM	ROUTE 2 BOX 42	KNIGHTDALE	NC	27545
POOVEY, HARRY	P O BOX 219	MONROE	NC	28110
POPE, ELLIS	115 POMPTON DRIVE	FAYETTEVILLE	NC	28304
POPE, GORDON	P O BOX 689	GRANITE FALLS	NC	28630
POPE, ISAAC	ROUTE 2 BOX 324	POLKTON	NC	28135
POPE, WILLIAM	P O BOX 662	MOORESVILLE	NC	28115
PORCH, GETER	210 MCNELLY AVENUE	MOORESVILLE	NC	28115
PORTER, B A	2 TERESA DRIVE	WILMINGTON	NC	28429
PORTERFIELD, COOLIDGE	702 SUSSEX COURT	GREENSBORO	NC	27410
POSTON, CARL	P O BOX 962	SHELBY	NC	28150
POSTON, EUGENE	P O BOX 327	SHELBY	NC	28150
POSTON, ROBERT E	P O BOX 458	LAKE LURE	NC	28746
POTTS, THOMAS	ROUTE 1	ROUGEMONT	NC	27572
POWELL, HENRY	18 MURDOCK AVENUE	ASHEVILLE	NC	28801
POWELL, PAUL	12-A LEISURE MOUNTAIN RD	ASHEVILLE	NC	28804
POWELL, RUSSELL	P O BOX 788	BUTNER	NC	27509
POYNOR, RICHARD	ROUTE 2 BOX 222-B	TABOR CITY	NC	28463
PRATHER, BILL	11113 PARK ROAD EXT	CHARLOTTE	NC	28226
PRATT, JOE	ROUTE 1 BOX 166	ARARAT	NC	27007
PRESLER, MAUGHTON	ROUTE 1 BOX 444	PEACHLAND	NC	28133
PRESSLEY, B F	ROUTE 66	CULLOWHEE	NC	28723
PRICE, EDWIN	418 NORWOOD STREET SW	LENOIR	NC	28645
PRICE, JIM	P O BOX 5611	LENOIR	NC	28645
PRICE, KENNETH	4637-A HOPE VALLEY ROAD	DURHAM	NC	27707
PRICE, OLIVER C	8800 ROCKWOOD ROAD	SHELBY	NC	28150
PRICE, ROBERT	ROUTE 3 BOX 286	LAWNDALE	NC	28090
PRIDGEN, DICK	2370 BETHEL CHURCH ROAD	KERNERSVILLE	NC	27284
PRIMM, GERALD	1307 SUMMIT AVENUE	GREENSBORO	NC	27405
PRINCE, JERRY	P O BOX 4176	CALABASH	NC	28459
PRINCE, WILLIAM	ROUTE 1	TABOR CITY	NC	28463
PRITCHARD, L D	ROUTE 4 BOX 61	ASHEBORO	NC	27203
PRIVETTE, COY	306 COTTAGE ROAD	KANNAPOLIS	NC	28081
PRIVETTE, JIM	127 PLEASANT HILL ROAD	LENOIR	NC	28645
PRIVETTE, THOMAS	ROUTE 1 BOX 710	NORTH WILKESBORO	NC	28359
PROPST, MICKEY	ROUTE 8 BOX 758	HICKORY	NC	28602
PROPST, TED	ROUTE 1 BOX 354-H	LINCOLNTON	NC	28092
PRUDEN, DOUGLAS	211 MARILYN CIRCLE	CARY	NC	27511
PRUDEN, E F	2623-A SUFFOLK DRIVE	HIGH POINT	NC	27260
PRUETTE, ROWLAND	108 DOGWOOD DRIVE	MURFREESBORO	NC	27855
PRUITT, ALBERT	STAR ROUTE BOX 30-E	SWANSBORO	NC	28584
PUCKETT, JOE	513 LEE STREET	SMITHFIELD	NC	27577
PUCKETT, LEE	500 YORK ROAD	KINGS MOUNTAIN	NC	28086
PUETT, JOHN	17400 CALDWELL STATION RD	HUNTERSVILLE	NC	28078
PUTNAM, BRYAN	ROUTE 3 BOX 154	REIDSVILLE	NC	27320
PUTNAM, EDDIE	400 SMATHERS STREET	WAYNESVILLE	NC	28786
PYM, EARL	P O BOX 1399	BOONE	NC	28607

QUESENBERRY, RODNEY	805 FARGO DRIVE	CONCORD	NC	28025
QUINN, WILLIAM	ROUTE 2 BOX 682	LENOIR	NC	28645
RAINS, CURTIS	P O BOX 685	TRENTON	NC	28585
RAINS, VARDIS	106 GREEN MEADOWS DRIVE	LEXINGTON	NC	27292
RAMEY, DEAN	2909 FAIRVIEW ROAD	RALEIGH	NC	27608
RAMSEY JR, DONALD	P O BOX 34	WHITAKERS	NC	27891
RANDOLPH, CLARENCE	ROUTE 3 BOX 502	CHESNEE	SC	29323
RANDOLPH, KENNETH	BOX 14275	RALEIGH	NC	27610
RAY, JEFF	BOX 61	COLLETTSVILLE	NC	28611
RAY, JOHN	ROUTE 3 BOX 582	HILLSBOROUGH	NC	27278
RAY, M T	ROUTE 2 BOX 356-A	CARTHAGE	NC	28327
RAY, S C	2609 SPRINGWOOD DRIVE	GREENSBORO	NC	27403
RAYFIELD, GARY	ROUTE 1 BOX 258	CREEDMOOR	NC	27522
REAMES, BILL	1339 RUTLEDGE AVENUE	CHARLOTTE	NC	28211
REBER, CHARLES	BEACH ROAD	NAGS HEAD	NC	27959
RECTOR, MARION	1520 BERWICK ROAD	WINSTON-SALEM	NC	27103
REDDING, J T	ROUTE 2	RONDA	NC	28670
REED, FRANK	401 MAUNEY COVE	WAYNESVILLE	NC	28786
REED, MICHAEL	BOX 1266	BLUE RIDGE	GA	30513
REESE, FRED	105 BROOKHAVEN LANE	HIGH POINT	NC	27263
REESE, JOSEPH	97 AMMONS BRANCH ROAD	MARSHALL	NC	28753
REID, WARREN	P O BOX 97	LATTIMORE	NC	28089
RENN, WILLARD	P O BOX 62	FRANKLINTON	NC	27525
RENTZ, BEN	8211 BELLFIELD PLACE	CHARLOTTE	NC	28226
REVELS, KENNETH	ROUTE 1 BOX 135	RAEFORD	NC	28376
REYNOLDS, VESTA	ROUTE 1 BOX 220	CLAUDEVILLE	VA	24076
RHODES, JAMES	323 HILLCREST AVENUE	BURLINGTON	NC	27215
RICE, EARL	ROUTE 6	MARSHALL	NC	28753
RICHARDSON, J A	7 STEEPLE CHASE TRAIL	SPENCER	NC	28159
RICHARDSON, JACKIE	ROUTE 1	TRAPHILL	NC	28685
RICKS, HORACE	305 NORTH GREEN STREET	SELMA	NC	27576
RIDDLE, DALE	ROUTE 2 BOX 432	PILOT MOUNTAIN	NC	27041
RIDDLE, RAY	P O BOX 1461	BLACK MOUNTAIN	NC	28711
RIDDLE, SAM	2503 ATLANTA STREET	GREENSBORO	NC	27406
RIDER, HOUSTON	535 HUTCH MOUNTAIN ROAD	FLETCHER	NC	28732
RIDGEWAY, LANNY	153 FIFTEENTH AVENUE	TAYLORSVILLE	NC	28681
RIGGINS, REECE	135 CHESTNUT LANE	MATTHEWS	NC	28105
RIPPEY, LLOYD JUNIOR	1525 PARK DRIVE	MOUNT AIRY	NC	27030
RIVERS, JOE	106 AMBERHILL COURT	GARNER	NC	27529
ROBBINS, TROY	2006 BUNDY DRIVE	GREENSBORO	NC	27403
ROBBINS, WOODROW	207 WESTDALE DRIVE	HIGH POINT	NC	27260
ROBBINSON, EARSEL	ROUTE 9 BOX 362	MORGANTON	NC	28655
ROBERTS, RANDY	ROUTE 8 BOX 163	REIDSVILLE	NC	27320
ROBINSON, ALBERT	SAUNOOK ROAD	WAYNESVILLE	NC	28786
ROBINSON, ARNOLD	P O BOX 737	MICAVILLE	NC	28755
ROBINSON, CLARENCE	ROUTE 6 BOX 319	MARSHALL	NC	28753
ROBINSON, E C	ROUTE 2 BOX 901	HICKORY	NC	28601
ROBINSON, FRANK	3600 GREENLAWN DRIVE	RALEIGH	NC	27609
ROBINSON, J GROCE	1105 GREEN TEE LANE	ROCKY MOUNT	NC	27804
ROBINSON, JOHN	336 COURTYARD LANE	FAYETTEVILLE	NC	28301
ROBINSON, PAUL	BOX 295	CONNELLY SPRINGS	NC	28612
ROE, H D	1206 CLEBURNE STREET	GREENSBORO	NC	27408
ROGERS, CARL	ROUTE 1 BOX 233-M	WILKESBORO	NC	28697
ROGERS, DAVID	ROUTE 6 BOX 621	ROXBORO	NC	27573
ROGERS, E C	ROUTE 2 BOX 451	LELAND	NC	28451
ROGERS, EARLE	508 MYERS PARK DRIVE	LEXINGTON	NC	27292
ROGERS, FRED	3416 DEEP GREEN DRIVE	GREENSBORO	NC	27410
ROGERS, H R	119 LIBERTY STREET	ASHEVILLE	NC	28803
ROGERS, RAY	2538 FAIRLAWN ROAD	DURHAM	NC	27705
ROGERS, WALTER	51 DULA SPRINGS ROAD	WEAVERVILLE	NC	28787

ROLLINS, ROBERT	ROUTE 2 BOX 41-AC	HAMLET	NC	28345
ROPER, RANDY	P O BOX 61	GULF	NC	27256
ROSE, MARVIN	ROUTE 4	MURPHY	NC	28906
ROSS, JASON	ROUTE 6 BOX 178	SHALLOTTE	NC	28459
ROY, BILLY	ROUTE 2 BOX 203	STAR	NC	27356
RUFF, WADE	108 CHARLOTTE ROAD	RUTHERFORDTON	NC	28139
RUMFELT, HAROLD	339 OLIVE BRANCH ROAD	DURHAM	NC	27703
RUMFELT, HARVEY	309 BARTLEY AVENUE	SPINDALE	NC	28160
RUMLEY, TOM	480 NORTH FRANKLIN ROAD	MOUNT AIRY	NC	27030
RUSSELL, D D	ROUTE 3	CLYDE	NC	28721
RUSSELL, ERNEST	625 YADKIN STREET	ALBEMARLE	NC	28001
SADLER, JANE	ROUTE 3 BOX 263	OXFORD	NC	27565
SANDERS, RON	3085 WESTMINSTER ROAD	LUMBERTON	NC	28358
SANDERS, WALTER	4400 DRIFTWOOD DRIVE	RALEIGH	NC	27606
SANG, BARRY	LARCH ROAD	SALISBURY	NC	28144
SAVELL, HAROLD	980 HENDERSONVILLE ROAD	ASHEVILLE	NC	28803
SAWYER, CHARLES	279 HERITAGE PLACE	MOORESVILLE	NC	28115
SCARBOROUGH, GENE	5048 NETHERWOOD ROAD	ROCKY MOUNT	NC	27803
SCOGGIN, ELMO	2230 LASH AVENUE	RALEIGH	NC	27607
SCOTT, ODELL	5800 LAKE BRANDT ROAD	GREENSBORO	NC	27405
SCRUGGS, GORDON	42 BEN LIPPEN ROAD	ASHEVILLE	NC	28806
SEAGRAVES, ROY		WARRENSVILLE	NC	28693
SECREST, EUGENE	P O BOX 367	DREXEL	NC	28619
SESSOM, E H	ROUTE 2 BOX 81-A	SHELBY	NC	28150
SETTLEMEYER, Z W	404 WEST FIRST STREET	CHERRYVILLE	NC	28021
SETZER, JAY	533 ST JAMES CHURCH ROAD	DENVER	NC	28037
SHARP, JOSEPH	6012 ROCKY FORK CHURCH RD	SANFORD	NC	27330
SHATLEY, GUY	ROUTE 3 BOX 22-A	JEFFERSON	NC	28640
SHAVER, BRADFORD	ROUTE 2 BOX 316	ALBEMARLE	NC	28001
SHAW, M W	1107 LARKHILL COURT	BROWN SUMMIT	NC	27214
SHEETS JR, EARL	ROUTE 3 BOX 705-B	WEST JEFFERSON	NC	28694
SHELTON, LEROY	ROUTE 3 BOX 170	LINCOLNTON	NC	28092
SHEPPARD, T A	ROUTE 2 BOX 1136	BOSTIC	NC	28018
SHERMAN, JOHN	5800 KINNEY ROAD	LEWISVILLE	NC	27023
SHIELDS, JAMES	NORTH SLOPE ESTATE	FRANKLIN	NC	28734
SHIELDS, WILLIAM	74 MILL CREEK ROAD	FRANKLIN	NC	28734
SHINN, EUGENE	14000 LAWTHERS ROAD	HUNTERSVILLE	NC	28078
SHIPP, WILLIAM	ROUTE 4 BOX 512	MOUNT OLIVE	NC	28365
SHOFFNER, WINFRED	ROUTE 2 BOX 95-B	SNOW CAMP	NC	27349
SHOOK, FRANK	BRYSON BRANCH ROAD	BRYSON CITY	NC	28713
SHOWER, ARNOLD	98 BAILEY ROAD	FRANKLIN	NC	28734
SHUFORD, J N	49 PENNSYLVANIA AVENUE	ASHEVILLE	NC	28806
SHUGART, CARNIE	204 CHERRY STREET	JONESVILLE	NC	28642
SHULER, RAYMOND	ROUTE 3 BOX 344	SYLVA	NC	28779
SHUMAKER, STEPHEN	2511 MAY DRIVE	BURLINGTON	NC	27215
SIDES, HASKELL	ROUTE 7 BOX 327	LINCOLNTON	NC	28092
SIEGFRIED, FRED	4836 RUBIN WILSON ROAD	MILL SPRING	NC	28756
SILVER, SAM	ROUTE 6 BOX 276	LENOIR	NC	28645
SILVERS, MELVIN	ROUTE 4	WAYNESVILLE	NC	28786
SIMMONS, BOBBY	124 BILSTEAD STREET	TAYLORSVILLE	NC	28681
SIMMONS, J B	152 EVELYN PLACE	ASHEVILLE	NC	28804
SIMMONS, ROLAND	ROUTE 2	DALLAS	NC	28034
SIMMS, SAMUEL	609 5TH AVENUE SW	HICKORY	NC	28602
SIMPSON, CHESTER	1412 FORREST DRIVE	MOUNT AIRY	NC	27030
SIMPSON, CLAUDE	2600 SECREST SHORT CUT RD	MONROE	NC	28110
SIMPSON, J HENRY	P O BOX 332	BUIES CREEK	NC	27506
SIMPSON, NORM	1109 HOLBURN PLACE	RALEIGH	NC	27610
SIMPSON, PAUL	ROUTE 4 BOX 950	MOORESVILLE	NC	28115
SIMS, HARVEY	8 LICKSKILLET ROAD	FRANKLIN	NC	28734
SISTRUCK, J DUDLEY	ROUTE 14 BOX 52	SANFORD	NC	27330
SLAGLE, GEORGE	38 PINECREST DRIVE	WEAVERVILLE	NC	28787
SLAGLE, J J	330 FISHER LANE	MARSHALL	NC	28753
SLATON, WAYNE	P O BOX 506	MARION	NC	28752
SLUDER, GUY	220 MOUNT CARMEL ROAD	ASHEVILLE	NC	28806
SMITH JR, E B	ROUTE 2 BOX 613	HICKORY	NC	28601
SMITH JR, ROBERT	3410 PEBBLE DRIVE	MONROE	NC	28110
SMITH SR, JOHN W	P O BOX 566	WAKE FOREST	NC	27587
SMITH, BOBBY L	ROUTE 1 BOX 217	WENDELL	NC	27591
SMITH, CECIL	OLD FORT ROAD/#84	BLACK MOUNTAIN	NC	28711
SMITH, CHARLES	5412 COLD HARBOR DRIVE	CHARLOTTE	NC	28214
SMITH, EDDIE	505 CENTRAL AVENUE	BUTNER	NC	27509
SMITH, ERNEST	502 STROUD ROAD	SHELBY	NC	28150
SMITH, H DWIGHT	41 EDGEWOOD ROAD EXT	ASHEVILLE	NC	28704
SMITH, HORACE	49-F BEAR CREEK APTS II	ASHEVILLE	NC	28806
SMITH, HOWARD	509 BEVERLY DRIVE	GASTONIA	NC	28054
SMITH, IVEY	ROUTE 6 BOX 78	MORGANTON	NC	28655
SMITH, JAMES	47 GILL BRANCH ROAD	WEAVERVILLE	NC	28787
SMITH, JAMES	ROUTE 2 BOX 504	LELAND	NC	28451
SMITH, JERRY	ROUTE 1 BOX 510-B	LENOIR	NC	28645
SMITH, JOHN	P O BOX 275	STALEY	NC	27355
SMITH, KAY	167 33RD STREET NW	HICKORY	NC	28601
SMITH, LAWSON	1504 FOREST HILL DRIVE	WILSON	NC	27893
SMITH, LEE	3017 RAMSEY STREET	FAYETTEVILLE	NC	28301
SMITH, LEON	ROUTE 1 BOX 662-K	WINGATE	NC	28174
SMITH, RAY	1825 SYLVAN COURT	SANFORD	NC	27330
SMITH, REX	32 LONG BRANCH ROAD	MARSHALL	NC	28753
SMITH, STEPHEN	ROUTE 2 BOX 68-S	YOUNGSVILLE	NC	27596
SMITH, TALMAGE	251 SOUTH ELM	ASHEBORO	NC	27203
SMITH, WILLIAM	ROUTE 4 BOX 394	BANNER ELK	NC	28604
SMITH, YATES	BOX 664	KINGS MOUNTAIN	NC	28086
SNIPES, ALFRED	P O BOX 85	BUNN	NC	27508
SNODDERLY, NORMAN	BURRAGE ROAD NE	CONCORD	NC	28025
SNYDER, R MELVIN	ROUTE 3	SYLVA	NC	28779
SNYDER, WILLIAM	ROUTE 2 BOX 499	ASHEVILLE	NC	28805
SNYPES, WILLIAM	P O BOX 38	RIDGECREST	NC	28770
SOMERS, MILTON	1912 POST OFFICE ROAD	SANFORD	NC	27330
SORRELL, JOSEPH	P O BOX 372	WEAVERVILLE	NC	28787
SOSSAMON, EARL	P O BOX 266	INDIAN TRAIL	NC	28079
SOUTHER, GRAYDON	ROUTE 2	UNION GROVE	NC	28689
SPARKS, EVAN		BOONVILLE	NC	27011
SPELL, DANIEL	ROUTE 1 BOX 166	AHOSKIE	NC	27910
SPIVEY, E L	1401 AUDUBON ROAD	CHARLOTTE	NC	28211
SPRINKLE, GERALD	REEVES COVE ROAD	CANDLER	NC	28715
SPRINKLE, JOE	54 EAST VIEW CIRCLE	ASHEVILLE	NC	28806
STACK, ED J	1111 OKLAHOMA STREET	KANNAPOLIS	NC	28081
STAFFORD, CHARLES	6320 DAVIDSON HIGHWAY	CONCORD	NC	28025
STAINBACK, ART	4 LAUREL PLACE DRIVE	ASHEVILLE	NC	28803
STAINBACK, J PRESTON	3741 SUNSET AVENUE/#B-8	ROCKY MOUNT	NC	27804
STALEY, ALLEN	ROUTE 1	WILBAR	NC	28696
STALLINGS, MELVIN W	ROUTE 34 BOX 35-C	RUTHERFORDTON	NC	28139
STALLINGS, RAND	ROUTE 2 BOX 183	RALEIGH	NC	27610
STANLEY, LARRY	2432 COMMUNITY PARK DRIVE	MATTHEWS	NC	27105
STARNES, NANE	15 NORMANDY ROAD	ASHEVILLE	NC	28803
STARNES, TED	ROUTE 6 BOX 1332	HICKORY	NC	28601
STATON, JOHN	3736 COMMONWEALTH AVENUE	CHARLOTTE	NC	28205
STEADMAN, BRUCE	P O BOX 4	BARIUM SPRINGS	NC	28010
STEFFEY, PHIL	2752 MIDDLETON AVENUE	DURHAM	NC	27705
STEPHENS JR, C T	P O BOX 555	HILDEBRAN	NC	28637
STEPHENSON, JOHN	204 EAST JACKSON STREET	COATS	NC	27521
STEVENS, SHERRILL	ROUTE 1 BOX 277	SELMA	NC	27576

STEWART, INMAN	1061 JOHNSONTOWN ROAD	THOMASVILLE	NC	27360
STEWART, J DAVID	106 BUCCANEER ROAD	WILMINGTON	NC	28403
STEWART, RONNIE	ROUTE 1 BOX 170	HOLLY SPRINGS	NC	27540
STINES, JAMES	P O BOX 862	BLOWING ROCK	NC	28605
STINSON, BRUCE	ROUTE 1	BOONVILLE	NC	27011
STOKES, HOWARD	207 WESTBURY DRIVE	OXFORD	NC	27565
STONE, THURMAN	144 SCOTTSMOOR DRIVE	CHARLOTTE	NC	28214
STORY, HORACE	6001 BRACE ROAD	CHARLOTTE	NC	28211
STOUT, STGEVE	ROUTE 3	SHALLOTTE	NC	28459
STRICKLAND, BROUGHTON	ROUTE 4 BOX 123	RUTHERFORDTON	NC	28139
STROTHER, DONALD	BOX 483	BUIES CREEK	NC	27506
STROUP, FRANK	15500 STEELE CREEK ROAD	CHARLOTTE	NC	28217
STROUP, MARLOW	PINE NEEDLE APTS #7-A	ARDEN	NC	28704
STROUPE, RICK	140 WEST GLENDALE AVENUE	MOUNT HOLLY	NC	28120
STYLES, MARK ALLEN		SYLVA	NC	28779
SULLIVAN, CLYDE	3300 MAYWOOD DRIVE	CHARLOTTE	NC	28205
SULLIVAN, WILBER	ROUTE 4 BOX 137	ROCKINGHAM	NC	28379
SUMEREL, STEVE	704 RENDALL COURT	BURLINGTON	NC	27215
SUMMERS, BILL	25 DALLAS STREET	WILMINGTON	NC	28405
SUMMEY, KEVIN	523 MOREHEAD STREET	GASTONIA	NC	28054
SUMMEY, ROBERT	2220 MONTICELLO DRIVE	GASTONIA	NC	28054
SWAIM SR, GLENN	3877 KERNERSVILLE ROAD	WINSTON-SALEM	NC	27103
SWETT, BRUCE	P O BOX 1115	PEMBROKE	NC	28372
SWICEGOOD, MALVIN	ROUTE 9 BOX 233	SALISBURY	NC	28144
SYKES, ELBERT	2680 7TH STREET ROAD	LUMBERTON	NC	28358
TALBERT, LEVI	15 TERRACE LANE #10	LEXINGTON	NC	27292
TARLTON, W V	2711 POLKVILLE ROAD	SHELBY	NC	28150
TAYLOR, ROBERT	ROUTE 2 BOX 152	WESTFIELD	NC	27030
TAYLOR, TOMMY	ROUTE 2 BOX 238	LAWNDALE	NC	28090
TAYLOR, WILLIAM B	207 EAST ELM STREET/#2	GREENVILLE	NC	27834
TERRELL, ISAAC	1203 FERNDALE DRIVE	THOMASVILLE	NC	27360
THOMAS, DEWEY	10 RUTLEDGE DRIVE	FLETCHER	NC	28732
THOMAS, ELMER	135 ROSEMARY LANE	STATESVILLE	NC	28677
THOMAS, JACK	ROUTE 2 BOX 311	SALISBURY	NC	28144
THOMAS, JOHN	3801-B OLD ROSEBUD COURT	CLEMMONS	NC	28012
THOMAS, RUSSELL	ROUTE 4 BOX 621	MOORESVILLE	NC	28115
THOMPSON, CALVIN	ROUTE 2	MURPHY	NC	28906
THOMPSON, JAMES	ROUTE 2	MURPHY	NC	28902
THOMPSON, JAMES R	912 WILEY LEWIS ROAD	GREENSBORO	NC	27406
THOMPSON, LEWIS	1427 SALISBURY AVENUE	ALBEMARLE	NC	28001
THOMPSON, MARSHALL	10545 TRUELIGHT CHURCH RD	CHARLOTTE	NC	28212
THOMPSON, RUTH	10545 TRUELIGHT CHURCH RD	CHARLOTTE	NC	28212
THOMPSON, W W	ROUTE 2 BOX 51	PRINCETON	NC	27569
THORNBERRY JR, ROY	1307 WOODGREEN DRIVE	GREENSBORO	NC	27405
THREATT, TILROE	BOX 3218	MARSHVILLE	NC	28103
TILLEY, GROVER	370 COLLINS ROAD	ELKIN	NC	28621
TILLEY, MARVIN	314 FISHER STREET	CONCORD	NC	28025
TILLMAN, JIMMY RAY	ROUTE 1 BOX 217	LEXINGTON	NC	27292
TOMBERLIN, HOMER	37 MORGAN BRANCH ROAD	WEAVERVILLE	NC	28787
TOMLINSON, A S	103 JOLLY STREET	LOUISBURG	NC	27549
TOSTO, RONALD	ROUTE 1 BOX 547-B	COWPENS	SC	29330
TRAVIS, FRED	P O BOX 509	RUTHERFORD COLG	NC	28671
TREVATHAN, LEROY	ROUTE 2 BOX 859	BLADENBORO	NC	28320
TRIPLETT, VANCE	ROUTE 13 BOX 582-A	LENOIR	NC	28645
TRIVETTE, J L		WEST JEFFERSON	NC	28626
TRIVETTE, VICTOR	1210 DESOTA STREET	KANNAPOLIS	NC	28081
TROUTMAN, FRED	ROUTE 3	YADKINVILLE	NC	27055
TUCKER, EARLIE	505 NEW STREET	HIGH POINT	NC	27260
TULL, JAMES E	P O BOX 484	WAKE FOREST	NC	27587
TURLINGTON, HENRY	110 CAROLINA AVENUE	CHAPEL HILL	NC	27514

TURNER, BURLEY	3666 FRATERNITY CHURCH RD	WINSTON-SALEM	NC	27107
TURNER, C L	ROUTE 3	SHALLOTTE	NC	28459
TURNER, CLYDE	ROUTE 2 BOX 210	KANNAPOLIS	NC	28081
TURNER, GENE	ROUTE 2 BOX 170-A	LEICESTER	NC	28748
TURNER, W W	P O BOX 315	CLAYTON	NC	27520
TURNER, WINFRED	ROUTE 1 BOX 420	IRON STATION	NC	28080
TUTHEROW, H F	109 JAMES STREET	CHERRYVILLE	NC	28021
TUTTLE, BERNARD	112 WAYSIDE CIRCLE	LENOIR	NC	28645
TUTTLE, CLIFTON	124 WAYSIDE CIRCLE NW	LENOIR	NC	28645
TWITCHELL, LLOYD	512 EAST MARSHALL STREET	WAYNESVILLE	NC	28786
TYNDALL, CHARLES	1409 DORCAS LANE	CHARLOTTE	NC	28208
TYNDALL, ODELL	317 NELSON DRIVE	GOLDSBORO	NC	27530
TYNER, WAYNE	5710 DEBLYN AVENUE	RALEIGH	NC	27612
UDVARNOKI, BELA	609 WOODRIDGE DRIVE	MURFREESBORO	NC	27855
UNDERWOOD, BILL	P O BOX 515	MAIDEN	NC	28650
UPCHURCH SR, FRANK	P O BOX 324	BUIES CREEK	NC	27506
UPCHURCH, ERNEST	4202 LAUREL HILLS ROAD	RALEIGH	NC	27612
USSERY, L D	1434 MORNINGSIDE DRIVE	CHARLOTTE	NC	28205
VAIL, NORTON	ROUTE 5	ASHEBORO	NC	27203
VANCE, CLARENCE	ROUTE 1 BOX 1002	BANNER ELK	NC	28604
VANCE, GARLAND	980 HENDERSONVILLE ROAD	ASHEVILLE	NC	28803
VANCE, HARRY	ROUTE 3 BOX 299	SYLVA	NC	28779
VANSICE, HOWARD	258 SALTER PATH ROAD	MOREHEAD CITY	NC	28557
VARNAM, WESTON	ROUTE 2 BOX 147	SUPPLY	NC	28462
VAUGHAN, GROVER	P O BOX 1116	ANGIER	NC	27501
VESTAL, C M	ROUTE 2 BOX 81	JONESVILLE	NC	28642
WACHS, BOB	ROUTE 2 BOX 136-B	SILER CITY	NC	27344
WADDELL, ELBERT	1205 PINKNEY STREET	WHITEVILLE	NC	28472
WADDELL, LEE	ROUTE 1	GRASSY CREEK	NC	28631
WADE, BENNIE	ROUTE 1 BOX 254	ASHEVILLE	NC	28875
WADE, JOHN	1608 GLENDALE AVENUE	DURHAM	NC	27704
WAGONER, W R	P O BOX 417	CLEMMONS	NC	27012
WAISNER, A R	P O BOX 783	SALISBURY	NC	28144
WAKEFIELD, JANICE	1410 SENECA STREET	WINSTON-SALEM	NC	27103
WALDROP, RON	45 DILLS BRANCH ROAD	SYLVA	NC	28779
WALKER, C W	ROUTE 2	SHELBY	NC	28150
WALKER, LUTHER	P O BOX 382	GARNER	NC	27529
WALKER, RAY	ROUTE 7 BOX 545	HICKORY	NC	28601
WALL, RONALD	3028 ROBIN HOOD DRIVE	GREENSBORO	NC	27408
WALL, VERNON	1102 RIVIERA DRIVE	WILSON	NC	27893
WALL, WOODROW	297 CLINTON STREET	SHELBY	NC	28150
WALLACE, CLIFTON	ROUTE 5	ALBEMARLE	NC	28001
WALLIN, EDISON	805 HIGHWAY 25-70	MARSHALL	NC	28753
WALLS, EUGENE	ROUTE 3 BOX 142	LAWNDALE	NC	28090
WALTER, LUKE	673 HARRIS STREET NW	CONCORD	NC	28025
WALTERS, BOYD	ROUTE 1 BOX 131	APEX	NC	27502
WALTON, E T	ROUTE 1 BOX 148-C	WINNABOW	NC	28479
WALTON, ROLLIE	426 ARBOR WAY	WILMINGTON	NC	28403
WARD, JOHN	STAR ROUTE BOX 38	COLLETTSVILLE	NC	28611
WARREN, BILL	ROUTE 6 BOX 98	BOONE	NC	28607
WARREN, E P	2709 WICKER STREET	SANFORD	NC	27330
WARREN, JACK	ROUTE 11 BOX 1075	HICKORY	NC	28601
WASHINGTON, J R	2315 WESTHAVEN DRIVE	GREENSBORO	NC	27406
WATERS, C S	1225 POPLAR STREET	GARNER	NC	27539
WATERS, DWIGHT	P O BOX 2090	BLOWING ROCK	NC	28605
WATKINS, C E	316 GRAND AVENUE	RALEIGH	NC	27606
WATKINS, COLEMAN	3714 DAWSON AVENUE	GREENSBORO	NC	27401
WATKINS, HUGH	2607 TUCKAWANNA AVENUE	DURHAM	NC	27703
WATSON, DARRELL	ROUTE 3 BOX 367	OSGOOD	IN	47037
WATSON, WILLIAM	21026 B-4 VOYAGER STREET	LAND O'LAKES	FL	34639

WATTS, JAMES RONALD	724 NORTH MODENA STREET	GASTONIA	NC	28054
WATTS, TONY	311 WARNER STREET	THOMASVILLE	NC	27360
WEAVER, DENNIS	184 WILLOW OAK STREET	HENDERSON	NC	27536
WELBORN, C S	1118 K STREET	NORTH WILKESBORO	NC	28659
WELLMON, KEN	3648 POPLIN ROAD	MONROE	NC	28110
WELLS, THOMAS	ROUTE 1	ANDREWS	NC	28901
WENDT, ROBERT	ROUTE 2 BOX 157	LEWISVILLE	NC	27023
WESSON, D C	ROUTE 2	VALE	NC	28168
WEST, E PAUL	1508 RIDGE ROAD	RALEIGH	NC	27607
WEST, HAROLD	7709 HEATHFIELD DRIVE	RALEIGH	NC	27615
WEST, STEVE	ROUTE 1	ANDREWS	NC	28901
WEST, THOMAS E	909 VANDERBILT APARTMENTS	ASHEVILLE	NC	28801
WESTBROOK, DERBY	118 HAWTHORNE DRIVE	BREVARD	NC	28712
WETHERINGTON, EDDIE	ROUTE 5	CLINTON	NC	28328
WHEELESS, WRAY	618 E WASHINGTON STREET	NASHVILLE	NC	27856
WHISNANT, BILL	ROUTE 4 BOX 247	MORGANTON	NC	28655
WHISNANT, J D	108 PLYMOUTH ROAD	ROCKY MOUNT	NC	27804
WHITAKER, ELMO	1706 AVONDALE DRIVE	DURHAM	NC	27701
WHITBY, RAY	16 POWELL ROAD	NEWPORT	NC	28570
WHITE, HAROLD	330 CRESENT DRIVE	CLAYTON	NC	27520
WHITE, HARVEY	ROUTE 5 BOX 408	NORTH WILKESBORO	NC	28659
WHITE, HARVEY	P O BOX 193	PINEBLUFF	NC	28373
WHITE, MICHAEL	HURRICAN HAVEN	HOLDEN BEACH	NC	28462
WHITE, RAYMOND	ROUTE 3 BOX 219	MORGANTON	NC	28655
WHITEHURST, B M	1000 EAST 7TH STREET	ROANOKE RAPIDS	NC	27870
WHITLEY, GLENN	325 GREEN STREET	ALBEMARLE	NC	28001
WHITLEY, SAMP	ROUTE 1	OAKBORO	NC	28129
WHITLEY, STEVE	1310 HATHCOCK STREET	ALBEMARLE	NC	28001
WHITWORTH, JAMES	ROUTE 1 BOX 243	BOLIVIA	NC	28422
WILES, E R	ROUTE 1 BOX 215	THURMOND	NC	28683
WILKES, TOMMY	ROUTE 6 BOX 719	FAIRVIEW	NC	28730
WILKIE, E C	2006 CAREY ROAD	KINSTON	NC	28501
WILKINS, HOWARD	317 WILSON STREET	MONROE	NC	28110
WILKINS, TIM	BOX 5827	WINSTON-SALEM	NC	27113
WILLARD, MICHAEL	ROUTE 6 BOX 552	LOUISBURG	NC	27549
WILLETT, PHIL	560 CURTIS PARKER ROAD	ALEXANDER	NC	28701
WILLETT, WAYNE	305 GRANDVIEW CIRCLE	WAYNESVILLE	NC	28786
WILLIAMS, DEYO	8 WAVERLY COURT	ASHEVILLE	NC	28805
WILLIAMS, HOWARD	132 FRED WILLIAMS AVENUE	MORGANTON	NC	28655
WILLIAMS, JAMES	120 CREST STREET	MOUNT HOLLY	NC	28120
WILLIAMS, JAMES	P O BOX 118	HILLSBOROUGH	NC	27278
WILLIAMS, LEWIS	ROUTE 13 BOX 165	STATESVILLE	NC	28677
WILLIAMS, LINVLE	MILL TOWN	ROBBINSVILLE	NC	28771
WILLIAMS, ROGER	2800 BROOKHAVEN DRIVE	KINSTON	NC	28501
WILLIAMS, RONALD	906 SOUTH IREDELL AVENUE	SPENCER	NC	28159
WILLIAMS, T C	216 DEL VISTA DRIVE	LEXINGTON	NC	27292
WILLIAMS, VERNON	1701 SPARROW ROAD	PLEASANT GARDEN	NC	27313
WILLIAMS, WARREN	32 PARKER ROAD	WEAVERVILLE	NC	28787
WILLIS, R T	214 CORAL DRIVE	MOREHEAD CITY	NC	28557
WILSON, ED	P O BOX 1564	SALISBURY	NC	28144
WILSON, GARRISON	STATE STREET	MARION	NC	28752
WILSON, JOHNNY	109 OAK FOREST DRIVE	MORGANTON	NC	28655
WILSON, KENNETH	641 LITCHFIELD ROAD	WINSTON-SALEM	NC	27106
WILSON, PAUL	325 CLARKS CHAPEL ROAD	LENOIR	NC	28645
WILSON, WALTER	ROUTE 2 BOX 62-B	HIGHLANDS	NC	28741
WINDSOR, DAN	717 STALEY STREET	BURLINGTON	NC	27215
WINGATE, OLIN	ROUTE 2 BOX 117	HENDERSONVILLE	NC	28739
WINTON, JUDY	381 WESTOAK TRAIL	WINSTON-SALEM	NC	27104
WISOR, RICK	15 CATAWBA WAY	MARION	NC	28752
WITHERSPOON, CARL RAY	ROUTE 2	WEST JEFFERSON	NC	28694
WITT, LEROY	ROUTE 2 BOX 200	GARNER	NC	27529
WOLFE, LLOYD	ROUTE 2/WOLF ROAD	ASHEVILLE	NC	28805
WOOD, HARRELL	P O BOX 173	MARS HILL	NC	28754
WOOD, ROY	325 CRYMES COVE ROAD	WAYNESVILLE	NC	28786
WOOD, WOODY	329 GRANITE STREET	MOUNT AIRY	NC	27030
WOODARD, BUD	26 ANSON STREET	OCEAN ISLE	NC	28459
WOODRUFF, JESSIE		MOUNT AIRY	NC	27030
WOODS, ALBERT	420 OLD HIGHWAY 25-70	MARSHALL	NC	28753
WOODS, DOUG	6516 WEST LAKE ANNE DRIVE	RALEIGH	NC	27612
WOODY, FRANK	ROUTE 4 BOX 130	FOREST CITY	NC	28043
WOOLERY, JERRY	6524 DWIGHTWARE BOULEVARD	CHARLOTTE	NC	28212
WOOLWEAVER, LONNIE	6417 KING LAWRENCE ROAD	RALEIGH	NC	27607
WOOTEN, BILL	181 FULTON ROAD	FRANKLIN	NC	28734
WORLEY, BILL	ROUTE 2 BOX 256	LUMBERTON	NC	28358
WORRELL, DARBY	904 EALINE	JACKSONVILLE	NC	28540
WORRELL, PAUL T	P O BOX 336	SEABOARD	NC	27876
WORSHAM, CECIL	2134 NORTH MAIN STREET	HENDERSONVILLE	NC	28739
WRIGHT, D O	ROUTE 2 BOX 392-B	RANDLEMAN	NC	27317
WRIGHT, KERRY	P O BOX 2210	LUMBERTON	NC	28358
WYNN, DARYL	809 FLANDERS STREET	GARNER	NC	27529
YARBOROUGH JR, C RAY	213 WASHINGTON STREET	CHINA GROVE	NC	28023
YARBOROUGH, C R	ROUTE 2 BOX 80	STELLA	NC	28582
YATES, CLYDE	1324 EDGEDALE DRIVE	SALISBURY	NC	28144
YATES, MARVIN	ROUTE 5	APEX	NC	27502
YELTON, BUSTER	108 STAFFORD ROAD	SPRUCE PINE	NC	28777
YOUNCE, HAROLD	1007 PENNTON AVENUE	LENOIR	NC	28645
YOUNG, ALBERT A	ROUTE 16 BOX 1650	HICKORY	NC	28601
YOUNG, ERNEST	ROUTE 5	MURPHY	NC	28906
YOUNG, JAMES H	120 OAKWOOD DRIVE	WAKE FOREST	NC	27587
YOUNG, KENNETH	6113 HARDWOOD LANE	CONCORD	NC	28025
YOUNG, ROY	ROUTE 2 BOX 362-C	EAST BEND	NC	27018
YOUNG, S R	815 MEADOWOOD ROAD	GREENSBORO	NC	27409
YOUNGBLOOD, HORACE	1440 CALLS FERRY ROAD	LEXINGTON	NC	29072
YOUNGERMAN, JOHN	P O BOX 824	PINEBLUFF	NC	28373
ZANON, JOHN	ROUTE 2 BOX 193	RUTHERFORDTON	NC	28139

North Carolina Foreign Missionaries

Appointed

Yates, Matthew Tyson, China 1846
Yates, Eliza E. Moring (Mrs. M. T.), China 1846
James, Frederick S., Africa 1847
Lacy, Olivia Barkley (Mrs. J. H.), Africa 1853
Phillips, A. D., Africa 1854
Bryan, Robert Thomas, China 1885
Bryan, Lula Freeland, (Mrs. R. T. #1), China 1885
Herring, David Wells, China 1885
Herring, Maggie Nutt (Mrs. D. W. #1), China 1885
Chappell, Leroy Norcross, China 1888
Chappell, Mary Ella Moore, China 1888
Britton, Thomas C., China 1888
Britton, Nannie Sessoms (Mrs. T. C.), China 1888
Tatum, Ezra Frank, China 1888
Bostick, George P., China 1889
Knight, Fannie E., China 1889
Duggan, Jane Pritchard (Mrs. J. R.), Mexico 1889
Newton, Christopher Columbus, Africa 1889
Newton, Cornelia Herring (Mrs. C. C.), Africa 1889
Newton, Alberta, Africa 1889
Entzminger, Maggie Griffith (Mrs. W. E.), Brazil 1891
Greene, George Washington, China 1891
Greene, Valeria Page (Mrs. G. W.), China 1891
Porter, S. J., Brazil 1893
Greene, Anna M., China 1898
Owen, Jesse Colman, China 1899
Crocker, William Elwyn, China 1899
Anderson, Mary Jordan (Mrs. C. J. F.), Italy 1900
Newton, William Carey, China 1902
Dozier, Maude Burke (Mrs. C. K.), Japan-Hawaii 1906
Abernathy, Gertrude Inez, China 1908
King, Mary L. Barrow (Mrs. W. D.), China 1908
Justice, James M., Argentina 1908
Bowden, Beulah, Mexico 1908
McIntyre, Lila, China 1908
Tipton, Mary Greenlee Bryson (Mrs. W. H.), China 1909
Cox, Laura, Mexico 1910
Leonard, Charles A., China-Hawaii 1910
Anderson, Pansy Greene (Mrs. P. H.), China 1910
Bostick, Wade D., China 1910
Bostick, Flora Holloway (Mrs. W. D.), China 1910
Willingham (Mrs. Foy Johnson Willingham Farmer), Japan 1911
Hipps, John Burder, China 1913
McMillan, Henry Hudson, China-Bahamas 1913
McMillan, Leila Memory (Mrs. H. H.), China-Bahamas 1913
Johnson, Roberta Pearle, China 1915
Anderson, Minnie Middleton (Mrs. J. T.), China 1915
Bostick, Addie, China 1916
Gallimore, Arthur Raymond, China 1918
Caudle, Cora, Africa 1918
Powell, Julius Carlyle, Nigeria 1919
Powell, Roas Hocutt (Mrs. J. C.), Nigeria 1919
McGuire, Victor V., China 1919
Olive, Lucius Bunyan, China 1920
Olive, Nell Fowler (Mrs. L. B.), China 1920
Moore, James Walton, China 1920
Middleton, Gordon K., China 1920
Middleton, Celia Herring (Mrs. G. K.), China 1920
Herring, George Nutt, China 1920
Grayson, Alda, China-Hawaii 1921
Schell, Naomi E., Japan 1921
Nix, Willard Voniver, Japan 1921
Boone, Clarence Dixon, Mexico 1921

N. C. Collection UNC-CH Library

Phillips, Albert Rufus, Argentina 1921
Blackman, Lonnie Elwood, China-Hawaii 1922
Blackman, Gladys Yates (Mrs. L. E.), China-Hawaii 1922
Murray, Katie, China-Hawaii 1922
Newton, Rachel Steeves, China 1922
Hines, William Earle, China 1922
Bostick, Nell Lawrence (Mrs. E. M.), China 1923
Hurley, Dan T., Romania 1923
Hurley, Ida Flake (Mrs. D. T.), Romania 1923
Norwood, Emma Wilson (Mrs. E. W.), China 1923
Johnson, Belle Tyner, (Mrs. T. N.), China 1923
White, Philip E., China 1924
White, Mattie Norman (Mrs. P. E.), China 1924
Woodward, Frank T. N., Hawaii 1924
Abernathy, John A., China-Kor.-Phil 1924
Johnson, William B., China-Ind. 1925
Spence, Marjorie, Chile 1925
Gillespie, Arthur S., China 1931
Gillespie, Pauline Pittard (Mrs. A. S.), China 1931
Lake, Virginia Lake (Mrs. John #3), China 1933
Dozier, Mary E. Wiley (Mrs. E. B.), Japan 1933
Hale, Elizabeth Neal, Malaya 1934
Vance, Shelby William, M.D., China 1934
Daniel, Ruby Inez, Hungary 1935
Moore, William Dewey, Italy 1937
Nowell, Vivian Estelle, Nigeria 1938
Dyer, Mary Mills (Mrs. R. A.), Japan 1940
Campbell, Viola Dee, El Paso, Tex. 1942
Councilman, Bessie Estelle, Argentina 1943
Coleman, Inabelle Graves, China-Taiwan 1943
Ingram, Ray P., Nigeria 1944
McGee, Doris Thompson (Mrs. J. S.), Nigeria 1945
McGee, John Sydney, Nigeria 1945
Kendrick, Bertie Lee, Hawaii 1945
Eddinger, Sarah Rebecca, Chile 1945
Talley, Frances, Japan 1946
Lawton, Benjamin Ray, Italy 1947
Kirk, James Palmer, Brazil 1947
Deal, Barbara Williams (Mrs. Z. J.), Colombia 1947
Brooks, Lucy Ernelle, Nigeria 1947
Moore, W. Donald, China 1947
Humphrey, James Edward, Nigeria 1948
Humphrey, Rachel Thompson (Mrs. J. E.), Nigeria 1948
Miles, Julia Virginia, Indonesia 1948
Morgan, Quinn Pett, Gold Coast, Af. 1948
Austin, Stella Asalee, Nigeria 1949
Scoggin, Blainard Elmo, Palestine 1949
Peacock, Edith Baucom (Mrs. H. F.,), Europe (Switz.) 1950
Grant, Worth C., Japan 1950
Highfill, Virginia, Japan 1950
Swann, Ada Ruth, Arabia 1950
Compton, Betsy Dunning (Mrs. C. E.), Brazil 1950
Page, Mary Frances, Nigeria 1950
Harris, Robert Lawson, Peru 1950
Middleton, Jean Anthony (Mrs. H. K.), Chile 1950
Middleton, Hurbert Kinson, Chile 1950
Andrews, William Parker, Chile 1950
Oliver, John Samuel, Brazil 1950
Cader, Ulena DeWeese (Mrs. B. E.), Brazil 1951
Humphries, Carol Leigh, Nigeria 1951
Spencer, Doris Louis Scalf (Mrs. A. E.), Okinawa 1952
Satterwhite, James Pumphrey, Japan 1952
Satterwhite, Altha Smith (Mrs. J. P.), Japan 1952
Hill, Ronald Callahan, Thailand 1952
Hill, Evelyn Pittman (Mrs. R. C.), Thailand 1952
Cowsert, Hilda Bean (Mrs. G. B.), Brazil 1952
Gordon, Audrey Jolly (Mrs. E. E.), Philippines 1952
Burch, Vella Jane, Switzerland 1953
Clark, Pauline Watts (Mrs. C. F.), Japan 1953
Brock, Lonnie Ross, Jr., Brazil 1953
Carroll, Betty Cowan (Mrs. D. M.), Argentina 1953

Davis, Ruby Fletcher (Mrs. H. V.), Brazil 1953
Hern, Nancy Hunter (Mrs. W. O.), Jordan 1954
Hawkins, Fred Lee, Jr., Brazil 1955
Lennon, Samuel Judson, Thailand 1955
Lennon, Harriet Orr (Mrs. S. J.), Thailand 1955
McCall, Louis Edmond, Thailand 1955
Cline, Pervy Augustus, Jr., Thailand 1955
Snow, Laura Frances, Chile 1955
High, Katharine Younts (Mrs. Thomas), Nigeria 1955
Glass, Ernest Wilson, Singapore 1956
Phillips, Etta Jarvis (Mrs. G. D.), Rhodesia 1956
Brady, Martha Frances Yates (Mrs. O. W.), Br. Guiana 1956
Goodwin, James Garland, Jr., Korea 1956
Bennett, Troy Carson, Pakistan 1956
Tunmire, Faye Virginia, Philippines 1956
Cooper, Nell June, Japan 1956
Poe, Eleanor Ostwalt (Mrs. J. T.), El Paso, Tex. 1956
Thompson, Cecil Lavon, Argentina 1956
Clark, Gene Austin, Japan 1956
Poe, John Alexander, Brazil 1956
Wilson, Sarah Georgia, Argentina 1957
Edwards, Alice Blankenship (Mrs. T. K.), Nigeria 1957
Tabor, Charles Gordon, M.D., Korea 1957
Hix, Glenn Luther, Taiwan 1957
McKinley, Rebecca Knott (Mrs. H. T.), Rhodesia 1957
Smith, Loy Connell, M.D., Nigeria 1958
Smith, Eunice Andrews (Mrs. L. C.), Nigeria 1958
Harrell, Ralph Webster, Kenya 1958
Harrell, Rosalind Knott (Mrs. R. W.), Kenya 1958
Johnson, Daniel Calhoun, Chile 1958
Johnson, Sarah Kennedy (Mrs. D. C.), Chile 1958
Perryman, Maurine Tate, Jordan 1958
Allen, Charles Aubrey, Jr., Guatemala 1958
Allen, Mildred Short (Mrs. C. A.), Guatemala 1958
Godwin, Colon Leo, Ghana 1958
Godwin, Carolyn Smith (Mrs. C. L.), Ghana 1958
Favell, Clay Hudson, Ghana 1958
Lockridge, Mary Manuel (Mrs. J. T.), Philippines 1958
Cannon, Mary Dunning, Japan 1959
Hooper, Dale Grey, Kenya 1959
Jones, Archie Valejo, Ecuador 1959
Jones, Julia Hough (Mrs. A. V.), Ecuador 1959
Moss, Jebedee Vance, Zambia 1959
Moss, Evelyn Krause (Mrs. Z. V.), Zambia 1959
Reece, Zemery Don, Nigeria 1959
Roberson, William Thomas, Vietnam 1959
Roberson, Audrey Hanes (Mrs. W. T.), Vietnam 1959
Knight, Howard Carsie, Argentina 1959
Wiggs, Charles William, Korea 1960
Wiggs, Bonnie Belle Johnson (Mrs. C. W.), Korea 1960
Phillips, Marian Hazel, Nigeria 1960
Farthing, Earl Davis, Japan 1960
Farthing, Lovie Cashwell (Mrs. E. D.), Japan 1960
Goble, Harry Anderson, Guam 1960
Goble, Doris A. Cash (Mrs. H. A.), Guam 1960
Nations, Lois Sheffield (Mrs. Archie L.), Japan 1960
Griffin, Doris Putnam (Mrs. C. O.), Indonesia 1960
Starnes, Howard Cloyes, Korea 1960
Starnes, Mary Bumgarner (Mrs. H. C.), Korea 1960
Compton, Alan Wesley, Chile-Mexico 1960
Compton, Jane Carter Luther (Mrs. A. W.), Chile-Mexico 1960
Greene, James Young, Korea 1961
Greene, Judith Church (Mrs. J. Y.), Korea 1961
Pennell, Wayne Arthur, Indonesia 1961
Cain, Violet Sharpe (Mrs. W. H.), W. Indies 1961
Beckett, Charles Austin, Pakistan 1961
James, Samuel McFall, Vietnam 1962
James, Rachel Jean Kerr (Mrs. S. M.), Vietnam 1962
Faw, Geneva Willis (Mrs. W. B.), Nigeria 1962
Roberts, Hoyt Mason, Honduras 1962
Ledbetter, Ethel Trivett (Mrs. M. J.), Guatemala-Mexico 1962

Ledbetter, Michael J., Guatemala-Mexico 1962
Calhoun, Lois Lynnette Valetos (Mrs. J. C.), Singapore-Thailand 1963
Rogers, Carol Ray, Indonesia 1963
Palmer, Grace Powell (Mrs. H. J.), Nigeria 1963
Brincefield, Clara Mae, Chile 1963
Hensley, Robert Carroll, Brazil 1963
Hensley, Betty Jo Carroll (Mrs. R. C.), Brazil 1963
Tyner, Libby Alexander (Mrs. G. F.), Philippines 1963
Henson, Exie Vee (Mrs. L. G.), Brazil 1963
Holloway, Evelyn Strauss (Mrs. B. W.), Uganda-Kenya 1963
Snell, Roy Edgar, Korea 1963
Snell, Sarah Brooks (Mrs. R. E.), Korea 1963
Tribble, Sarah Watkins (Mrs. C. L.), Chile 1963
Davenport, Bonnie Pearce (Mrs. S. W.), Argentina 1963
Poovey, Harry Emmett, Taiwan 1963
Morphis, Luther H., Germany 1963
Morphis, Mary Frances (Mrs. L. H.), Germany 1963
McElrath, Elizabeth (Mrs. W. N.), Indonesia 1964
Travis, Robert Felts, Kenya 1964
Lineberger, Marion Thomas, Sr., Argentina 1964
Miller, Paul Henderson, Nigeria 1964
Clark, Mary Louise, Rhodesia 1964
Hood, Alton Lee, M.D., Thailand 1964
Gentry, Jack Leonard, Taiwan 1964
Gentry, Ruby Hickman (Mrs. J. L.), Taiwan 1964
Harlan, Mrs. Ronald Dean, Venezuela 1964
Ballard, James Harold, S. Brazil 1965
Divers, Mary Evelyn Hensley (Mrs. John Daniel), Argentina 1965
Stocks, Rozier Lee, Jr., Zambia 1965
Allard, Joseph Charles, Brazil 1966
Allard, Gloria Little (Mrs. J. C.), Brazil 1966
Byrd, Harry Emerson, Guatemala 1966
Byrd, Jean Farrell (Mrs. H. E.), Guatemala 1966
Faris, Sarah Jo Bullock, (Mrs. Alvin), Brazil 1966
Walters, Doris Lavonne, Japan 1966
Lewis, Dorothy Cuthrell (Mrs. T. L.), Brazil 1966
Frye, Charles Ray, Malaysia 1966
Frye, Kathy Bradley (Mrs. C. R.), Malaysia 1966
Cole, Roger W., Brazil 1966
Owensby, Ronell L., Venezuela 1966
Owensby, Annie Pack (Mrs. R. L.), Venezuela 1966
Compton, Bobby Dale, Colombia 1966
Nowell, Grady, Honduras 1966
Nowell, Barbara Short (Mrs. Grady), Honduras 1966
Stephens, Thomas, Jr., Indonesia 1966
Stephens, Yvonne Yoder (Mrs. Thomas, Jr.), Indonesia 1966
Bragg, Faye Grace Helms (Mrs. K. R.), Japan 1967
Buckner, Charles Edward, Indonesia 1967
Braswell, Margaret Joan Owen (Mrs. G. W., Jr.), Lebanon 1967
Furr, Max Taylor, Peru 1967
Barron, Linda Ann Rierson (Mrs. J. R.), Ghana 1968
Johnson, Mrs. Paul Burke (Vera Laura Rose), Philippines 1968
Elmore, Lanny Monroe, Uganda 1968
Elmore, Brenda Jane Clay (Mrs. L. M.), Uganda 1968
Teems, Bob Aaron, French West Indies 1968
Rice, Herbert W., Indonesia 1968
Hoglen, Wilbur C., Venezuela 1969
Sorrells, Wayne Everett, N. Brazil 1969
Sorrells, Virgie Elizabeth Kirby (Mrs. W. E.), N. Brazil 1969
Parker, Gerald Keith, Switzerland 1969
Rowland, Wade Russell, Tanzania 1969
Greene, Robert Francis, Taiwan 1969
Yoars, Betty Catherine Alexander (Mrs. R. A.), East Asia 1969
Burnes, Ila Kathryn Batten (Mrs. Norman Norwood, III), Israel 1972
Waddill, Blanche Lucille Howard (Mrs. Thomas Albert), Zambia 1972
Harmon, Peggy, N. Brazil 1973
Staton, R. Clifford, Jr., Ethiopia 1973
Staton, Philecta Clarke (Mrs. R. C.), Ethiopia 1973
Seele, Lounelle, Taiwan 1973
Duncan, Ned L., Uruguay 1973
Elliott, Dorothy, Japan 1973

Fulbright, Ellis Grady, Zambia 1974
Fulbright, Ruby Ann Jones (Mrs. Ellis G.), Zambia 1974
Early, Paul D., Bahamas 1974
Gardner, C.K., Taiwan 1974
Gardner, Betty Little (Mrs. C.K.), Taiwan 1974
Gunn, Shirley Ann, Nigeria 1975
Steele, Craige A., South Brazil 1975
Steele, Ellen Barlow (Mrs. Craige A.), South Brazil 1975
McAlister, Martha A., Tanzania 1975
Hill, (Mrs. J. Allen), Philippines 1975
Reynolds, (Mrs. W. Ronnie), Argentina 1975
Colvin, James Robert, Madagascar 1975
Harthcock, (Mrs. Edward Gary), Antigua 1975
Thomas, Phyllis Dianne, Chile, Antofagasta 1976
Barrett, Lynn Madison (Mrs. J.W.), Hong Kong 1976
Boyd, Lester Charles, Tortola 1976
Teague, Jean McSwain, Jordan 1976
Miller, Sarah Hilda Herndon (Mrs. James, Jr.), Ecuador 1977
Tuttle, Robert Neil, Japan 1977
Adams, Martha Jean Morris (Mrs. John Hines), Panama 1977
Bridges, Tilden William, Taiwan 1977
Canady, Pride Thomas, Honduras 1977
Canady, Mary Susan Carr (Mrs. Pride Thomas), Honduras 1977
Barrow, Clifton Joe, Kenya 1977
Barrow, Faye Hardy (Mrs. Clifton Joe), Kenya 1977
Bizzell, Ginger, Nigeria 1977
Burleson, Charles D., British West Indies 1977
Davis, Patsy K., Venezuela 1977
Jones, Robert E., Honduras 1977
Kitts, Iva Nell, Japan 1977
McCoy, Larry R., Panama 1977
McCoy, Charlot Fox (Mrs. Larry R.), Panama 1977
Mincey, Betty Anne, Nigeria 1977
Oldham, Larry E., Dominican Republic 1977
Oldham, Elizabeth McCarthy (Mrs. Larry E.), Dominican Republic 1977
Reynolds, Charles E., Austria 1977
Smith, John W., Tanzania 1977
Smith, Christine Smith (Mrs. John W.), Tanzania 1977
Bates, Robert Keith, Chile 1978
Bates, Joyce Nell Sellers (Mrs. Robert Keith), Chile 1978
Brendle, Timothy Truette, French West Indies 1978
Brendle, Ava Abernethy (Mrs. Timothy T.), French West Indies 1978
Smith, Thomas L., Liberia 1978
Callis, Fred Daniel, Jr., North Brazil 1978
Callis, Nancy Bennett, (Mrs. Fred D., Jr.), North Brazil 1978
Coker, Ronald Wayne, Belgium 1978
Elliott, Donna Jean (Mrs. Larry Thomas), Honduras 1978
Fisher, Charles Lonell, Philippines 1978
Herman, Michael Dennis, Colombia 1978
Herman, Betsy Newton (Mrs. Michael D.), Colombia 1978
Holden, Gregory Brian, Philippines 1978
Howell, Charles Herbert, Peru 1978
Howell, Gail (Mrs. Charles H.), Peru 1978
Hunter, Barbara Barnes (Mrs. Robert Cordell), Tanzania 1978
Huneycutt, Thomas, Austria 1978
Huneycutt, Sandy (Mrs. Thomas), Austria 1978
Law, Linda Roberts (Mrs. Thomas Lee, III), Paraguay 1978
Wellmón, Wayne Kenneth, Grenada 1978
Wellmon, Sylvia Polk (Mrs. Wayne K.), Grenada 1978
Ellis, Janie, Japan 1978
Long, David C., North Brazil 1978
Leagans, C. Ellis, Colombia 1978
Bane, III, John G., Italy 1979
Bane, Celia (Mrs. John G.), Italy 1979
Brisson, E. Carson, Israel 1979
Brisson, Lou Ann (Mrs. E. Carson), Israel 1979
Dunn, H. Wayne, Barbados 1979

Dunn, Peggy (Mrs. H. Wayne), Barbados 1979
Daniel, W. Amis, Kenya 1979
Daniel, Frances (Mrs. W. Amis), Kenya 1979
Fink, Mary W., Jordan 1979
Watts, R. Victor, Bophuthatswana 1979
Dallas, Fred Wayne, Spain 1980
Doyle, Rebekah Jane Hill (Mrs. Larry Stephen), Ecuador 1980
Honbarrier, Judy Kay, Ghana 1980
Ollis, Jack Edward, India 1980
Wood, Rufus Daniel, Philippines 1980
Benfield, Ray William, Austria 1980
Benfield, Evelyn York (Mrs. Ray William), Austria 1980
Senter, Mary Elizabeth (Mrs. Jesse George), Liberia 1980
Nowell, Charles Grady, Honduras 1981
Nowell, Barbara Ann Short (Mrs. Charles Grady), Honduras 1981
Charlton, Collis Deen Hill, North Brazil 1981
Corbitt, Vickie Lee Crotts, Kenya 1981
Ellington, Phillip Ward, South Brazil 1981
Ellington, Lois Holderman (Mrs. Phillip Ward), South Brazil 1981
Jones, Janet Caroline McManus (Mrs. Archie Valejo), Chile 1981
Kennedy, Donald Earl, Mexico 1981
Lopez, Dorothy Ann Elliott (Mrs. Michael Julian), Taiwan 1981
Phillips, Katherine Ann Lippard, Peru 1981
Yates, John Harvey, Kenya 1981
Yates, Bertie Ann Baggett (Mrs. John Harvey), Kenya 1981
Bailey, Diann E., Chile 1982
Easley, Dale H., Kenya 1982
Harris, M. Lynne, Japan 1982
Hiott, Marie A., Belgium 1982
Hipps, Richard S., South Brazil 1982
Hipps, Patricia Ann McIntosh (Mrs. Richard S.), South Brazil 1982
Johnson, Dorothy Elizabeth Wells (Mrs. Hershel C.), Japan 1982
Maltsberger, David C., Peru 1982
McEntire, Mark H., Zambia 1982
Morrison, Charles P., Ivory Coast 1982
Morrison, Mary Kaye Barden (Mrs. Charles P.), Ivory Coast 1982
Poole, David B., Taiwan 1982
Summey, Keith L., Honduras 1982
Sweatman, Deen D. Walker (Mrs. Clinton W., Jr.), Zambia 1982
York, Ted E., Ivory Coast 1982
York, Carla Frances Andrews (Mrs. Ted E.), Ivory Coast 1982
Mills, Kenneth E., Philippines 1982
Mills, Jeanne M. Gulledge (Mrs. K.E.), Philippines 1982
Branscome, Michael W., Venezuela 1983
Branscome, Linda P. O'Bryant (Mrs. Michael W.), Venezuela 1983
Campbell, Vida G. Potts (Mrs. Charles G.), Philippines 1983
Greene, Dexter E., South Africa 1983
Larson, Maria A. Clark (Mrs. J. Franklin), Belgium 1983
Oakley, Phillip S., Benin 1983
Oakley, Elizabeth Clayton (Mrs. Phillip S.), Benin 1983
Sutherland, Kandy Maria Queen (Mrs. Donald D.), Switzerland 1983
Goss, B. Stephenson (Steve), Japan 1983
Goss, Phyllis J. Johnson (Mrs. B. Stephenson), Japan 1983
Thorpe, Patricia S. Chamberlain (Mrs. B. Wayne), Nepal 1983
Bennett, Troy Carson, Tanzania 1984
Broughton, Durwood L., Ivory Coast 1984
Knight, Jr., Fletcher H., Yemen 1984
Knight, Judy M. Lawrence (Mrs. Fletcher H., Jr), Yemen 1984
Swanner, Charles P., Uruguay 1984
Vick, Beverly D. Hawkins (Mrs. Clifford R.), Belgium 1984
Jones, Robert E., Senegal 1984
Boyd, Lester C., Surinam 1984
Helms, Jr., Kenneth D., Spain 1984
Helms, Martha J. Culp (Mrs. Kenneth D., Jr.), Spain 1984
Key, Elena C. Cowsert (Mrs. J. Guy), South Brazil 1984
Norman, Mickie J. Wilkinson (Mrs. Robert), Uganda 1984
Kirk, J. Thomas, Portugal 1984
Buchanan, Regina D., Uruguay 1984
Smith, Janice M. Rowland (Mrs. David B.), Ecuador 1984

Joseph, Anita Kaye Marshburn (Mrs. James Edwin), Brazil 1984
Parks, James Walter, Chile 1984
Parks, Wanda Jeannette Connell (Mrs. James Walter), Chile 1984
Smith, Francis Gurley, Chile 1984
Smith, Bonnie Frances Lunsford (Mrs. Francis Gurley), Chile 1984
Russell, Herman Wright, Malawi 1984
Russell, Patricia Joye Chrissman (Mrs. Herman Wright) 1984
Newton, Roger Everette, Norway 1984
Lane, Evelyn Ruth, Tanzania 1984
Threatt, Gary H., Botswana 1985
Andrews, Sue Page (Mrs. Carl Frank), Burkina Faso 1985
Collins, Debra Y., BSPH, El Paso, TX 1985
Connell, Dennis W., Japan 1985
Connell, Deborah C. Spence (Mrs. Dennis W.), Japan 1985
Gambill, Christopher R., Taiwan 1985
Gambill, Joy D. Martin (Mrs. Christopher R.), Japan 1985
Hodges, Jack R., Jr., Gaza 1985
Hodges, C. Shawn Patton (Mrs. Jack R., Jr.), Gaza 1985
Roberts, Debra L. Pety (Mrs. Robert E.), Uruguay 1985
Childress, Roger, Zimbabwe 1985
Childress, Rose Ann Barringer (Mrs. Roger), Zimbabwe 1985
Blount, Linda Ann Powers (Mrs. Richard Edward), Thailand 1985
Hensley, Robert C., Panama 1985
Hensley, Betty Jo Carroll (Mrs. Robert C.), Panama 1985
Reynolds, Lonnie Austin, Spain 1985
Davis, Cynthia Anne Crisp (Mrs. Earnest Cleburne, Jr.), Hong Kong/Macao 1985
Hefner, Robert Christopher, Equatorial Brazil 1985
Hefner, Phyllis Jo Hardin (Mrs. Robert Christopher), Equatorial Brazil 1985
Carothers, Ronald, Guatemala 1985
Carothers, Margie L. Williams (Mrs. Ronald), Guatemala 1985
Plummer, Robert J., Dominican Republic 1985
Plummer, Linda H. Brown (Mrs. Robert), Dominican Republic 1985
Russell, James D., Japan 1985
Russell, Dale Woodside (Mrs. James), Japan 1985
Ward, Zollie Franklin, South Africa 1986
Ward, Patricia Ann Brown (Mrs. Zollie), South Africa 1986
McCracken, Ronald Wayne, Dominican Republic 1986
McCracken, Angelia Meg Beane, Dominican Republic 1986
Alexander, Mark Steven, Argentina 1986
Bradley, Karen Denise Clayton (Mrs. Randy Dean), Argentina 1986
Cook, Frances Elizabeth, Paraguay 1986
Howard, Cynthia Ruth, India 1986
Ingram, Chris Alan, Uruguay 1987
Brinkley, Matthew Wayne, Bolivia 1987
Pruitt, John Wesley, Trinidad 1987
Schmidt, Martha Jones (Mrs. Bruce), Kenya 1987
Smith, Mark Hoyle, Dominican Republic 1987
Hatfield, Menda Sue Godfrey (Mrs. Daniel), Panama 1988
Angus, Vickie Johnson (Mrs. Eugene), Brazil 1988
Summey, Keith L., Jordan 1988
Wall, Roger C., Jordan 1988
Wall, Trudie Reid (Mrs. Roger), Jordan 1988
Valerio, Lee Ann Garland (Mrs. Raul), Mexico 1988
Childers, Marty Keith, Bolivia 1988
Childers, Melissa Vaugh (Mrs. Marty), Bolivia 1988
Forrester, Clifton, Peru 1988
King, Paula (Mrs. Steven), Argentina 1988
Vaughn, Kim Davis (Mrs. Timothy), West Germany 1988
Copple, John Thomas, Nigeria 1988
Copple, Kathryn (Mrs. John), Nigeria 1988
Kuykendall, Debra Lynn McNeely (Mrs. Duane), Korea 1988

N. C. Collection UNC-CH Library

Students Preparing for Church Related Vocations

Campbell University

Jody Mae Block, Castle Hayne
James Shuford Bullins, Garner
Travis Felix Byrd, Buies Creek
Veronica Phelps Byrd, Leland
Alisha Dawn Clayton, Raleigh
Kelly Renee Dotson, Asheville
William Archie Ellis, Buies Creek
Charles Ray Garner, Robbins
Tina Jane Gorby, Macon
Susan R. Hewitt, Lumberton
Kimberly Sheryl Jones, Clinton
Martin Andrew Landrum, Fayetteville
Henry T. Weeks, Clinton
Angela Gwynn Williamson, Castle Hayne

Chowan College

Janical Galloway, Margarettsville
Christopher Goldston, Ramseur
James Earl Green, Creedmoor
Maurice Haley, Four Oaks
Kiesha Lattimore, Pittsboro
Pamela Kaye McIver, Princeton
Alton E. McLawhorn, Greenville
LaSandra Antoinette Richardson, Greensboro
Gaston Tracy Tann, Rich Square
William James Whitehead, Maysville

Gardner-Webb College

Philip D. Anderson, Hendersonville
Philip David Archer, Rutherfordton
April Whitaker Armour, Boiling Springs
Thomas R. Armour, Shelby
Christopher Brent Ballew, Waco
Shelly Lynn Baumgarner, Gastonia
Glenn William Boyce, Jr., Dallas
Jack Bernard Burns, Hickory
Samuel Todd Capps, Gastonia
Julius Wayne Carpenter, II, Dallas
Kelly Ryan Childers, Hildebran
Tracey Michelle Dietz, Hudson
Charles Donald Denton, Granite Falls
Terry Cecil Dugger, Granite Falls
Donald Wayne Durham, High Point
Daniel Lee Dye, Charlotte
Christine Alice Elliott, Asheville
Sylvandus Gillette Fincher, Leland
Richard Thomas Fleming, Tryon
Marjorie C. Fredell, Vale
Joan R. Fritts, Thomasville
Angela Michelle Goode, Shelby
Rocky Lane Gregory, Brevard
George W. Griffin, Grover
Sarah Marie Hales, Winston-Salem
Gary Melvin Hauser, Charlotte
Micky George Heyward, Shelby
Robert Bruce Helton, Lincolnton
Jeffery Wayne Hicks, Gastonia
Rebecca R. Hyde, Gastonia
Cora Elizabeth Lambert, Charlotte
Tonya R. Lambert, Taylorsville
W. Gene Lancaster, Boiling Springs
Debra Ann Langston, Murfreesboro
Robert Munroe Lawing, Morganton
Elizabeth Dawn Ledbetter, Shelby
Jonathon David Magnet, Hendersonville
Christopher Lee Masters, Shelby
Charles Kevin McSwain, Cherryville
Mary Carolyn Miller, Fleetwood
Rodney Wayne Miller, Wilmington
Gary Ray Mitchell, Cherryville
John I. Norman, Jr., State Road
Charles M. Owen, Charlotte
Alesia D. Painter, Mill Springs
G. Eugene Penner, Kings Mountain
Melanie Lynn Rape, Forest City
Christopher Mark Ray, Belmont
Nancy Ann Reid, Charlotte
Mary C. Rodgerson, Williamston
Janet Lois Smith, Burke
C. Michael Snelgrove, Hamptonville
Carl A. Stokes, Charlotte
James K. Stott, Columbus
Kenneth C. Walters, Charlotte
James E. Westmoreland, Brevard
Elvis Rayburn Whaley, Richlands
Frank Lee Yoder, Jr., Newton

Mars Hill College

Jeffrey Scott Bennett, Winston-Salem
Janet Lynn Blair, Marion
Terry Wayne Brooks, Mars Hill
Daniel Stanley Brott, Asheville
Johnny Michael Brown, Asheville
Sherri Renae Burnette, Hickory
Daniel Leslie Dockery, Clyde
Leslie Deena Ford, Lenoir
Fred Eldston Griggs, Jr., Hendersonville
Larry Dean Henderson, Waynesville
John Jackson Hicks, Candler
Jeffrey Lee Johnson, Fletcher
Wilburn Henry Letler, Hendersonville
Georgia Jones Lynch, Hendersonville
Andy Brackman Maness, Edneyville
Curtis Colin Pace, Saluda
James Herbert Paul, Black Mountain
Kimberly Diane Rushing, Monroe
Gregory Scott Shields, Gastonia
Joseph Ray Simmons, Jr., Spruce Pine
Melanie Michelle Sinclair, Matthews
Carolyn Wyllene Skipper, Hot Springs
Myra Ann Terrell, Concord
Paul Anthony Thompson, Charlotte
Michael Wayne Townsend, Granite Falls
Hendrick Van Dalen, Sapphire
David Darnell Wynn, Pisgah Forest
Steven Charlest Yost, Granite Falls

Meredith College

Traci Baldwin, Mars Hill
Teresa Beard, Durham
Patricia Blevins, Andrews
Deanna Boksleitner, Raleigh
Carol Brooks, Southport
Meg Bullard, Scotland Neck
Amanda Carroll, Clayton
Cara Lynn Croom, Carrboro
Laura Edmonds, Warrenton
Donna Fowler, Tabor City
Fanny Grandis, Durham
Kelley Greene, Fletcher
Christy Hamrick, Mocksville
Amy Helms, Lenoir
Sue Holec, Greenville
Kathy Knowles, Raleigh
Lisa Langston, Apex
Amy Lee, Windsor
Crystal Lennon, Evergreen
Mary Claudia Mason, Wilson
Michelle Polk, Concord
Christy Sizemore, Wingate
Missy Smith, Linwood
Amelia Stinson, High Point
Margaret Wages, Pfafftown
Carol Weaver, Shelby

Wake Forest University

Tammy Abee, Harmony
Sandra Blake, Wilmington
Thomas Bove, Winston-Salem
Mary Sue Brookshire, Winston-Salem
Gregory Bruce, Raleigh
Cynthia Caldwell, Mt. Holly
Tonya Campbell, Charlotte
Chris Copeland, Fayetteville
Martha Paige Dameron, Winston-Salem
Jay Daughtry, Wilmington
Laura Frazier-Phelps, Winston-Salem
Jay Gentry, Boonville
Pamela E. Grubb, Winston-Salem
Barry Jones, Winston-Salem
Mary Lisa Jones, Winston-Salem
Alan Lane, Apex
Kevin T. Laws, Concord
Angela Lewellyn, Madison
Russell McGhee, Thomasville
Carl Morsinger, Winston-Salem
Paula Nance, State Road
Christopher Todd Oakley, Kannapolis
Cathy Owens, Pisgah
Nathan Parrish, Zebulon
Cason Rent, Charlotte
Mark D. Retherford, Winston-Salem
Maura Rogers, Charlotte
William E. Roth, Winston-Salem
Teresa Tashory, Nashville
Susan Webb, Boone
Jim West, Charlotte
Anthony Whitley, Winston-Salem

Wingate College

Joey Alexander, Pfafftown
David Allen, Cooleemee
Juanita Bailey, Mountain Home
Lori B. Banks, Wingate
Billy Basinger, Salisbury
Tim Beam, Shelby
James Booth, Wingate
Audrey Carpenter, Charlotte
David Carter, Charlotte
Jimmy Carriere, Albemarle
Chris Caudle, Matthews
Brian Combs, Fayetteville
Clyde Comer, Seagrove
M. Carlton Cox, Jr., Lumberton

Billie Forbes, Waxhaw
Kelli Gibson, Raleigh
Tony Griffey, High Point
Vickie Haire, Marshville
Chuck Hillary, Wingate
Lisa Hixson, Mt. Airy
Les Hobert, Hazelwood
Paul Huynh, Charlotte
Jeff Jackson, Raleigh
Greg Johnson, Rocky Mount
Dane Jordan, High Point
Allison Kennedy, Charlotte
Amy Laws, Concord
Holly Long, Charlotte
Lori Lunciford, Greensboro
Chris McNeill, Matthews
Esther McSwain, Mooresboro
Dwight Mabrey, Stanfield
Charles Magnet, Waynesville
Timothy Middleton, Marshville
Doug Misa, Winston-Salem
Gina Moore, Black Mountain
Eric Morphis, Kernersville
Kevin Morris, Monroe
Angie Norris, High Point
Valerie Parham, Hendersonville
Julie Parker, Asheville
Leah Pool, Charlotte
Sammy Reckart, Rockingham
Todd Redden, Hendersonville
Angela Riggins, Monroe
Michelle Sink, Winston-Salem
Tamara Staton, Marshville
Dennis Stegall, Monroe
Stephanie Waldrop, Horse Shoe
Jackie Walker, Charlotte
Scarlett Wallace, Thomasville
John Williams, Marshville
Billy Wilson, Winston-Salem
Alexa Winstead, Raleigh
Tony Wood, Rockingham

Golden Gate Baptist Theological Seminary

David Ellis Busby
William Marion Honeycutt, III

Midwestern Baptist Theological Seminary

Terry Wayne Eddinger
Greg Hulton Gaddis
Louis Andrew Walker

New Orleans Baptist Theological Seminary

Benton Harrison Barron
Brenda J. Caldwell
Stephen Earl Cobb
Joseph William Cockrell
Gene NMN Collett
David Charles Collins
Patricia A. Collins
Mickey Norton Duvall
Mary Epperson Gambrell
Arnold Parks Gosnell
Edgar Davis Hooper
Hans Harward Hutchins
Eric Raymond Jefferds
Chester Herman Jones
Timothy Alan Little
Sheila E. McClure
Kurt Anthony McPherson
Chris Morgan
Regina Hazel Peele
Tois Ann Roach
Keith Landra Sargent
Larry Edwin Shuler
Larry Alan Smith
Richard Earl Spann

Southeastern Baptist Theological Seminary

Paul Leon Anderson
George Davis Arant
Lanny Ray Atkins
Robert Edward Austin, Jr.
Melissa Ann Clodfelter Austin
Philip Dewey Bailey
Dale Howard Baker
Linda Lee Baker
Robert Carlton Ballance
Bradley Hayes Bardin
Terrence Roy Barlow
Thomas Allan Barlow
Charles Edmond Barnes
Kenneth Alton Barnes
David Wayne Barnes, Sr.
Samuel Scott Bass
Phillip Louie Baucom
Donald B. Benson
Melissa Ellen Bentley
Mardella Noreen Berg

David Wesley Berry
Robert Claiborne Berry, III
Verle Robert Best
John Mark Biggers
Hal Andrew Bilbo
Henry Bingham, Jr.
Patricia Humphries Bivens
Randall Thomas Blackmon
Robert Steven Blair
Thomas Albert Bland, Jr.
Michael Lynn Bond
Daniel Wellington Boone
David Anderson Boroughs
Linda Dexter Bos
Robert Boss
Dewey Carroll Brackett
Mary Rebecca Bradshaw
Kelly David Brame
Lloyd Vernon Braswell
Beth Gray Brittain
Howard Michael Brooks
Jeffery Lynn Brooks
Bruce A. Brown
James Gary Brown
Steven Brown
Thomas G. Brown
Brule Robert Buselmeier
Jennifer Ellen Cadmus
James R. Cagle
Dale Somers Cain
Charles Louis Callis, Jr.
Marcus Lee Campbell
Richard James Campbell
A. Ryan Cannon
Susanne Clements Canoutas
William Anthony Capehart
Robert Capps
Jack Gaylor Carter
Timothy Allen Carter
Ronald Steven Cava
Dorathy M. Chance
Michelle DeNeice Chappell
Ann Charles-Craft
Robert Charles Chase
Dale Stewart Chavis
William Pat Chisenhall
Ingil Cho
Virle Tweed Clary
James Grant Colbert, Jr.
Charles Michael Collier
Roger Wayne Collis
James Thomas Cook
Elizabeth Anne Cooper
David Alan Copeland
William Earl Crabtree
Wesley E. Craven
Kaye Williams Crawford
Walter Edgar Crissman, Jr.
Michael Steven Criswell
Susan Carol Crittenden
Dewey Crouse
Stephen Gary Crouse
Mary Elizabeth Crudup
Donnie Brown Crump
Gerald Lynn Daniel
James Harold Daniels
Larry Kenneth Daniels
Joseph Bryan Davis
Robert Raymond Davis
Reginald Gay Dawkins, Jr.
Jonathan Davis Dekle
Ann LeNeve Denton
Ervin Reid Dickens
Barry Allen Dodson
Daniel Lee Dover
Estilla Wilson (Tillie) Duncan
De Wayne Eakes
Laura Gunter Early
Dallas Ross Earnest
William Michael Eller
Dale Edwin Ellis
Janie Mae Ellis
Judy Yates Ellis
Linda Suzanne Etheridge
Faye W. Ethridge
John David Eure
Lester Neville Evans
Leonard Farrar
Thomas Joseph Faust
Ricky Darrell Felts
Patrick Douglas Fields
Robert L. Fifer
Robin Darrell Fisher
Venious Dianna Floyd
David Cameron Ford
Sammy Bray Foster
Ron. D. Fowler
Charles Leigh Fox
Kimberly Jane Fox
Marc Addison Francis
David Paul Franks
Michael Gary Frazier
Ronald Wayne Freeman
Marcella Freeze
Michael Eugene Fugate
Jerry Wayne Fuller
Felix Anthony Futrell, Sr.
Robert Eugene Garrett
James Allen Garrison
Mark Eric Gaskins
James Allen Gayle
Thomas Lee Gibbs
Jeffrey Edward Gibby
David Larry Gilbreath
Penny Godfrey
Donald Lee Godfrey, Sr.
Karen Elizabeth Goforth
Timothy John Gold
Robert Bruce Goodwin
Donald Yates Gordon
Robert Stevenson Gordon, II
Gilliam "Butch" Gordon, Jr.
Henry Walter Gray
Hal David Greene
Sandy Craig Gregory
Steven Guy Griffith
Cheryl Eanes Hale
Robert Edwin Hall
Carl William Hamm
Robert Michael Hammond
Sam Harrell
William David Harrington
Mark Everette Harris
Randy Nelson Hawkins
Susan Thomason Haywood
William Hazel Height
Fred Deron Helms
James Palmer Henley, II
Jeff L. Hensley
Roger Eugene Hensley

N. C. Collection / UNC-CH LIBRARY

Raymond Scott Henson
Carolyn I. Hicks
Henry Collins (Hank) Hilliard
Kenneth David Hines
Victor Dean Hinson
Kelton Frazier Hinton
Vernon Kenneth Holden, Jr.
Aaron Keith Hollar
Lynn Porter Horne
David Bruce Horton
James Evan Horton
Billy D. Houze
Timothy Hugh Howard
Grant Dewar Howell
Timothy Anderson Howell
Jerry D. Hubbard
Adam A. Huffman
Rodney Alexander Hughes
Ron Ingle
Janet Parrott Ivey
Michael Dudley Jarrett
Beverly C. Jessup
Jeffrey Lynn Johnson
Judy Johnson
June Barbour Johnson
Kathryn R. Johnson
James Claude Jones
John David Jones
John Robert Jones
Martel Royster Jones
William H. Jordan
Kevin Dixon Kennedy
William Steven King
Jerry David Kinlaw
David Lee Kiser
Ralph Todd Kitchen
Bryan Wayne Kluttz
James S. Knox
Stephen Ray Lamb
John W. Lambert
James Patrick Lancaster
Michael Pierson Lawing
J. Ruffin Lawrence, Jr.
Milton Ray LeDoux
Darrell Buren Ledford
Gregory Waldo Lee
Nancy Cheryl Lee
David Earl Lennard
James Hickman Lester
Walter Daniel Lewis
W. Wayne Lindsey
H. Lucas Lloyd
Russell Leonard Long
John H. Lott, Jr.
Jane Ann Love
Leo Lynch
Deborah Sue Lynn
James Herman Mann, III
David Lance Mansberger
Raymond Eric Martin
Robert Jack Martin
Kenneth Algenal Martin, Sr.
Jennifer Suzanne Mathews
Luana Shirley McCamy
Timothy Elbert McClure
Lois Herren McCoy
Charles F. McDowell, III
Larry Ray McElreath
Jimmie Lee McGraw
W. Mark McIntyre
Kenneth Carl McNeill
William Christopher McSwain
Elwin Dale Melton
Mark A. Menhinick
Allen LaGrant Merrill
Stuart McRae Milton
Vivian Bobbitt Mitchell
Timothy Lynn Moody
Donna Lynne Moore
Patricia Moore
Michael Wade Morris
Fred Gilbert Morrison
Claude Russell Morrison, Jr.
Jerry Dean Mull
Mary Olivia Mullinax
Douglas Ervin Murray
Gary Wayne Murry
Ernest Franklin Myers, Jr.
Rodney Duane Navey
Donald Alvin Newton
Jeffrey Wayne Norris
Clayton Lloyd Ollis
Randal V. Outland
David Richard Oyster
Dondi Mark Pace
Lisa Carr Pace
Michael G. Pack
Evelyn Ann Padgett
Robert Allen Parker
David Scott Parks
Larry C. Parks
Robert C. Parrish
Robert Thad Parsons, Jr.
Jerry A. Parton
William Morris Patrick
Joseph Lee Perry
Lucille Hodges Perry
Wilbur Ora Phelps
Robert Lynwood Phillips, Jr.
Samuel David Pierce
Sandra Baker Pittman
Timothy Howard Pless
David Burnett Poole
Mark Coefield Powell
Bulo Ervin Price, III
Deanna Susan Pritchard
Franklin Carlisle Purvis
Benjamin Draughon Ramsaur
Matilda A. Reed
Lynn Rhoades-Dixon
James Michael Rhyne
William Marvin Rice
Johnny Bruce Richards
Michael John Riley
Thomas M. Roatch
Johnny Clayton Roberts, Jr.
Frances Anne Marr Robertson
Faison Dan Robinson, Jr.
Gregory Paul Rogers
Earl Thomas Rogers, Jr.
Robert Herman Rogers
Johnny E. Ross
George M. Rowe, Jr.
Scott Leonard Rummage
Leon E. Runner
Elizabeth Santana
Donna Kay Satterfield
James Christopher Schofield
Richard Dean Seagle
Kenneth Eugene Sealy, Jr.

Cecilia Ann Sharpe
Dennis J. Shaw
Robert Hugh Shaw, Jr.
William Allen Sheppard
Jack Randall Sherron
Charlie Hoey Shytle
David Michael Sluder, Sr.
John Stevenson Smiley
George Jerome Smith
Granville Earl Smith
James Walter Smith
Kerry Mitchell Smith
Michael Rene Smith, Sr.
David K. Snider
Melvin Bryant Solomon
Michael Drew Solomon
Jonathan Bud Spencer
Lori Griffin Spiva
Douglas Bryan Spivey
Kenneth Ray Spry
Terry S. Steed
Randy Eugene Stewart
Thomas Floyd Stocks
Sidney James Stokes
Timothy Gray Stokes
Donald Van Strader
Roddy Kenneth Street, Jr.
Joseph Wayne Stroud
Kristen Sunjoo Choi Suh
James Michael Taylor
D.C. Taylor, Jr.
John Alan Taylor, Jr.
David Teague
Clarence Winston Thompson
Douglas R. Thompson
Larry Dean Thompson
Pat Thompson
Robert Holt Thurston
Daniel Garrison Tilley
Jimmy Ray Tillman
Donna Crocker Toms
Paul Robert Traywick
Bascum Todd Triplett
Tommy Cecil Tripp
Philip Wayne Turner
S. Keith Vaughan
Amy L. Vick
Jeffery Keith Vogler
Fonda Carol VonCannon
Victor Randolph (Randy) Votsch
Daniel Edwin Wackerhagen
Doris Lavonne Walters
LaShaun F. Ward
Kenneth Earl Warner
Alva Eugene Warren
Brooks Lee Warren
Steven J. Waters
James D. Watson
John David Watson
William Randall Watson
David Terrell Watts
David Vernon Webb
Michael John Wehner
Ronald Lee West
Harlen C. Wheeler
Terry Charles Wheless
Platt Dean White
Larry Corlis Williams
Rebecca Martin Williams
David Arthur Wilson
Janice Hocutt Wilson
Lonnie R. Wilson
Timothy Lee Wilson
William White Wolfe
Audrey Faye Womack
Carolyn McCarter Wood
David McCoy Wood
Valerie Joan Wood
Robert Queve Woody, III
Kevin Ray Woody
Bruce Alan Worley
Timothy Craig Worthington
Marc Elliott Wyatt
Edwin Hanson Yarborough
Marvin Dean Yarborough
Larry R. Zaky

Southern Baptist Theological Seminary

Suzanne F. Abernathy
Charles J. Alexander
Thomas Waldo Allen
Marvin Paul Askew, III
Barry Douglas Austin
Christopher L. Austin
John Stewart Ballenger
David Mark Barnes
Maria F. Barnes
Kathryn Russell Baucom
Tina Renee Bean
Edna Grace Beard
William David Benton
Benita Carol Brady
Sandra Lee Brady
James Vaughn Brock, Jr.
Morris Allen Brown
Phillip Dean Brown
Gregory S. Burnette
Lesley M. Bush
Louise Stephens Cain
Douglas Chet Cantrell
Rick Gordon Cash
Martha Elaine Cathey
John David Cave
Collis Hill Charlton
Paul David Charlton
Russell T. Cherry, III
Clifford Reid Christian
Harold G. Christman, Jr.
Kimberly Jean Christman
James Allen Cook
Jeffrey Lee Cook
Michael Dean Cook
Stephen David C. Corts
Kenneth M. Craig, Jr.
Stephen Kent Cranford
Jerome Frederick Creach
Mary E. Cunningham
Daniel Ernest Davis
Vance Penley Davis
Michael Horace Emory

N. C. Collection / UNC-CH Library

Susan Ross Goins Eplee
William B. Faggart
James Edney Freeman, Jr.
Dianne M. Fulp
James H. Galloway, III
Marvin Dowell Gobble, Jr.
John Lee Gray
William Allen Gunter
John Samuel Hammett
Danny Stephen Hampton
Julie Ann Hamrick
Robert Anderson Hanner
Doris Ruth Harbison
Brenda Kay Harris
Daniel Patrick Harris
Kevin Joseph Harris
William Hunter Hay
James Hinton Hayes
Randy Leon Haynes
Robert Kevin Hays
Marshal Todd Helm
Lucy O. Henry
Patricia Ann Hensley
Mary Beth Hicks
Thomas Perry Hildreth
John Wesley Hill, II
Thomas Newcomb Howell
Alisa Huffman-Nevins
Wayne Anthony Hyer
Dale Marson Jenkins
Jeanine Siler Jones
Linda E. Judge-McRae
Thomas Clyde Justus
Janice B. Kendall
Rodney Steven Kerr
Patricia B. King
Ramon Mark King
Frances Kay Lassiter
John Charles Littlejohn
Richard James Martin
John Walter Mason
Shelia D. Mason
Lisa Darlene Mathis
James Conrad McElrath
Marie Hiott McEntire
Kevin Blane Meadows
Mark Samuel Medley
David Eugene Mills
Elizabeth Anne Mills
Mark Steven Moore
Ravonda R. Mormann
Anthony Scott Norton
Timothy Bryon Pace
Robert Wade Poole, Jr.
Linda Kaye Powell
Edwin Dwight Price
Sara Kathryn Price
Gerald Bruce Queen
Kathy Denise Ray
R. Drexel Rayford, Jr.
Karen Lynn Reinert
Carson William Rich
W. Shelley Richardson
Jeffrey Todd Riddle
Llewellyn R. L. Riddle
Mary Alice Seals
Vera Jane Searcy
Ellen Marie Sechrest
Fred Robert Sheffey
Cynthia Marie Smith
Michael Smith
Samuel Sorrells
Scottie Stamper
A. Kelly Stanley, Jr.
Mark Gregory Staton
Thomas Wesley Stewart
Elias Coye Still, III
Katherine Angela Stout
Edward Lowell Thomas
Daniel Eugene Thomasson
Anita Dawn Thompson
Bobby Jay Touchton
Trina Beach Touchton
Charles Bryan Tripp, Jr.
Douglas C. Turnmire
Bruce David Updyke
Sharon Howell Updyke
Harvey Darrell Watson
James Emery White
Phyllis Anne Wilson
Jeffrey Thomas Wylie
James Edwin Yount

Southwestern Baptist Theological Seminary

Christopher Gerald Alley
Randy Lee Austin
David Kerns Bailey
Martha Steagall Bergen
Daniel Leroy Black
Roger Lincoln Branch
John Cooper Brock
Robert Lindsay Brown
Richard Alan Byrd
Gerald Wayne Campbell
John Clifton Canipe
Douglas Duane Cassady
Angela Jane Combs
David Henry Combs
Christopher Harold Conner
John Frederick Conrad
Carolyn Jean Creech
Shirley Frances Cress
Janet Kay Curry
Michael Allan Davis
Cletus Nathan Doster, Jr.
Kristy Montford Fuss
Mark William Fuss
Eugene Walker Gilliam
Teresa Gilliam
Larry O'Keith Goddard
Joseph Randall Guthrie
Woodrow Keith Harrison
Jon Major Harvill
Gregory Dale Hicks
Rebecca Ann Hicks
Michael Allen Hillard
Melanie A. Hobson
Gerald Glenn Hodges
Mary Elizabeth Honeycutt
Gordon Eugene Huneycutt

James Allen Jackson
Carol Joy Jensen
Martha Jones
Sung Su Kang
Robbie Dale Kestler
Michael Joseph King
C. Ellis Leagans
Sherry Esther Livengood
James Arvestus Long, II
Jonathan Mark Lowery
Mindy Kaye Martin
Elizabeth Shuping Mauney
Richard Steadman Mauney
Dawn Adelaide Maybeck
Philip Edward McGaha
Teresa McGaha
Samuel Lee McLamb
Gary Victor Merkel
Nancy Chantel Messer
Sandra Annette Mills
Jeffrey Michael Moore
John Adrian Moorefield
James Fenton Moorhead II
Andrea Janine Morris
Kelvin Ogusta Moseley
John Philip Mullinax
Cynthia Marie Phillips
Paul Lowell Phillips
David Brian Proctor
Thaddeus Lee Puckett
Charles Allen Roberts, Jr.
Laeron Anthony Roberts
Jerilyn Starr Seaford
Jeffery Scott Smith
Arthur Jackson Spillers
Melanie M. Tipping
Robert Alfred Weathers
Teressa Gail White
Deborah Jean Wiggs
Toni Dianne Wiggs
Terry Lane Willett
Danny Jay Williams
Michael Coleman Williams
Donald Keith Winters
Janelle Queen Young

N. C. Collection / UNC-CH Library

Fruitland Baptist Bible Institute

Philip William Adkins
Jonathan Mark Anders
Lisa Marie Anderson
Phillip Daniel Anderson
Dale Keith Angel
Ray C. Ault
Michael Alvin Barber
Mickey Ray Beal, Sr.
Edward R. Bean
Richard Lester Beason
Dennis Wayne Bell
Gregory Luther Bell
Jerry Arnold Bennett
Daniel Wright Blake, Jr.
Jimmy Lee Blevins
Carl B. Bradley, Jr.
John Rayford Bridgers
Jerry W. Brook
John Amos Bryan
Billy Leon Buchanan
Joel Neil Burton
Bruce Lawford Button
Bruce Edward Cannon
Larry Calvin Cavanaugh
Donnie Edwin Chapman
Donald Irving Clark
Edgar Keith Clark
Gregory Lynn Clark
Michael Wayne Coffee, Sr.
James Grant Colbert
Thomas Newell Crawley
Joseph Lee Darity
Brian Michael Detrick
Michael A. Dill
Timothy Evans
Robin Darrell Fisher
Howard Forbes
David J. Garner
Dwayne Gentry
Warren Jeffrey Glenn
James Harold Gosselin
Ernest Dean Greer
Gregory Jason Guyer
Hugh Hamilton Hall
Samuel Jefferson Hall
Virgil Neal Harper
James Barry Harrell
Leon Glenn Hauley
Richard Allen Hayes
Joe Luther Helton
Johnny Ray Henderson
William C. Hendon
Terry Franklin Hinson
Charles Edward Holder
Ronnie Dale Jenkins
Joseph H. Johnson
Randy Eugene Jones
David Scott Kessler
Jimmy Earl King
Ronald George Kinsey
Donald C. Kirk
Melodie Lynn Land
William Melvin Land, Jr.
Joe Lamar Langley
Joyce Wesley Logan
Ronald M. Lotz
David Eugene Lyda
Charlie Leon Maney
Johnny Marshall
Tommy Joe Martin
Joyce JoAnn McKeithan
Milton Blue McKeithan
Charles Thomas McKnight
Ronnie Dean McMillan
Joseph Henry Miller
Timothy Fielding Mills
Stephen Russell Newman
Keith Wayne Norton
Stephen Watts Norton
Dennis Albert Oaks
Carlton Dale Owens
Donald M. Owens

Larry Michael Parlier
Michael Ray Patton
John Wesley Pepper
Joseph Anthony Perini
Rickie Dwan Peterson
Ronnie Quay Peterson
Blaine E. Phelps
Ronald Louis Philbeck
Cliff Ellis Poole
Herman H. Pope
Dwight Layne Prillaman
Timothy Clinton Pruitt
Gwyn Martin Reeves, Jr.
Bernice Rhodes
Terry L. Rhodes
Perry Warren Ripple
Silas Pratt Risley, III
Michael Douglas Sands
William L. Scott
Johnny Ray Shelton
Mark Anthony Shelton
Joseph A. Shiflett
Jeffery Wayne Sisk
Arthur J. Smith
James Dwight Smith
Kenneth E. Smith
Robert Elijah Smith, Jr.
William R. (Randy) Smith
Mark Henry Spencer
Vernon William Spoon, Jr.
Charles Michael Stewart
Thomas Andrew Stiles
Horace Strickland
James Bruce Swett
Robert Eugene Tolbert
David Lynn Troutman
David Edward Trull
Billie K. Tsika
Paul E. Tsika
Michael Stuart Vaughn
John Wright Ware
Marty Smith Watkins
Kenneth Wayne West
Joel Gregg Widmer
Carl Ray Williams
Timothy Lewis Williams
David Alton Willis
Norris Edward Willis
Alex C. Willoughby
Thomas G. Willoughby
Alton Thomas Wilson
David Wilson
Olin Williams Wingate, Sr.

Baptist State Convention:
Elected messengers from participating churches. (Meets annually.)

The General Board:
Members from each of the 79 district associations who "serve as the Convention during sessions." (Meets three times per year.)

Management:
The Convention employs the "entrusting concept by committing responsibility into the hands of committees and boards."

The Convention now relates to Wake Forest University through a fraternal relationship.

Employees:
Employed staff for institutions and agencies work under the supervision of the trustees.

Administrative Associates for Minister Support, Program Coordination, Administration and Executive Secretary of the Council on Christian Social Services, and Administrative Assistant to the Executive Director-Treasurer and Convention staff are employees of the General Board elected by the Executive Committee.

Auxiliaries to Convention:
North Carolina Woman's Missionary Union and North Carolina Baptist Men work voluntarily with the Convention.

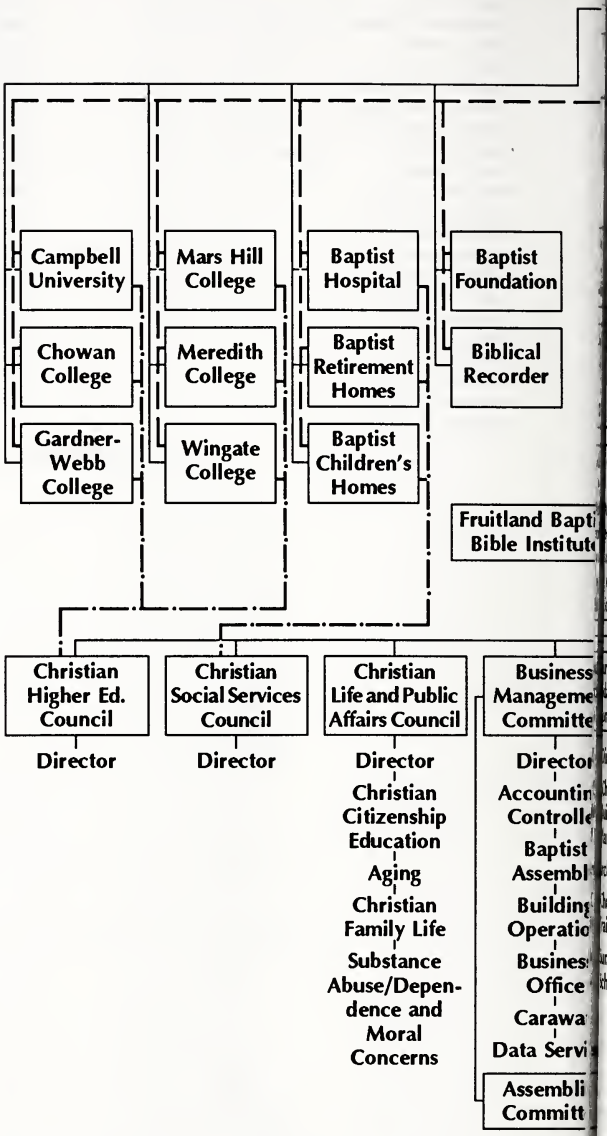

N. C. Collection / UNC-CH Library

Baptist State Convention of North Carolina

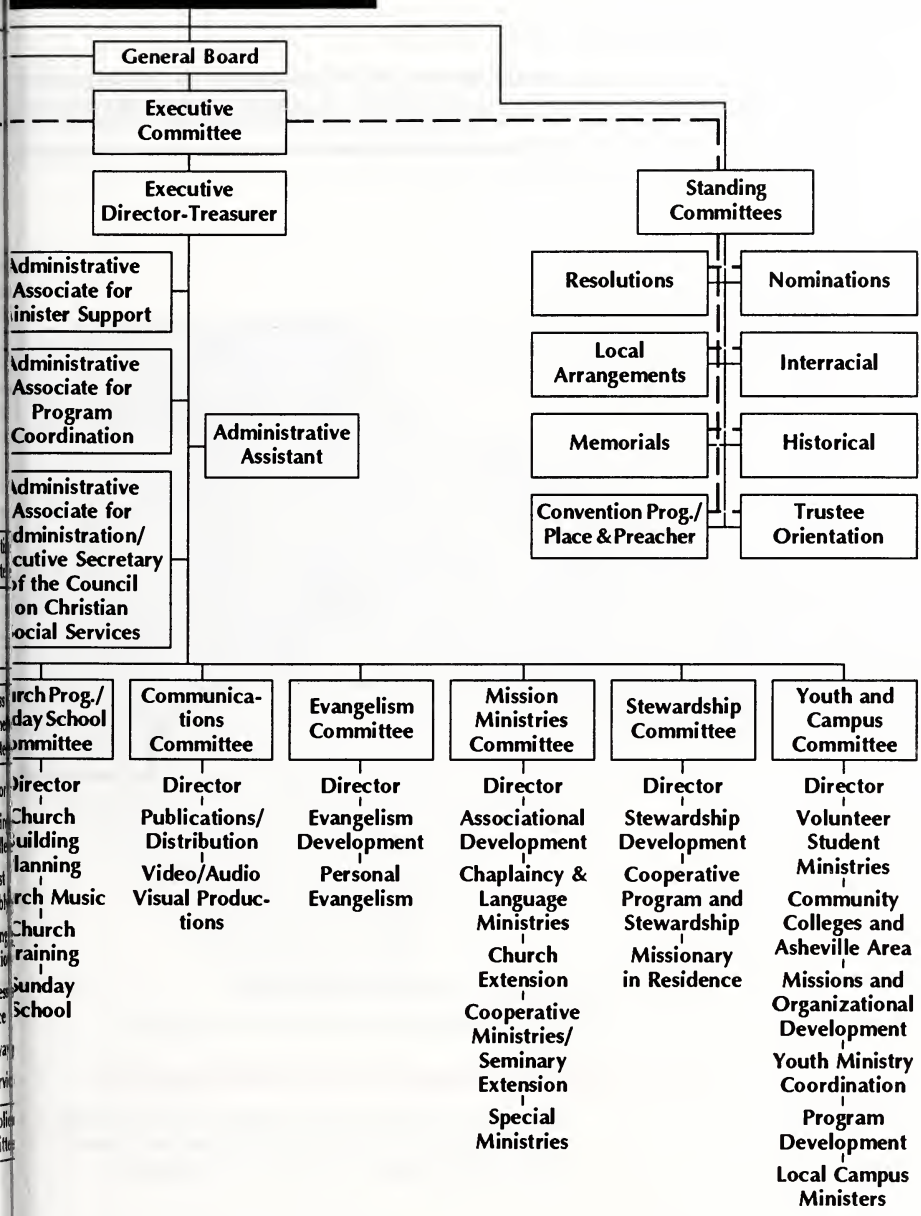

NORTH CAROLINA BAPTIS SOCIAT

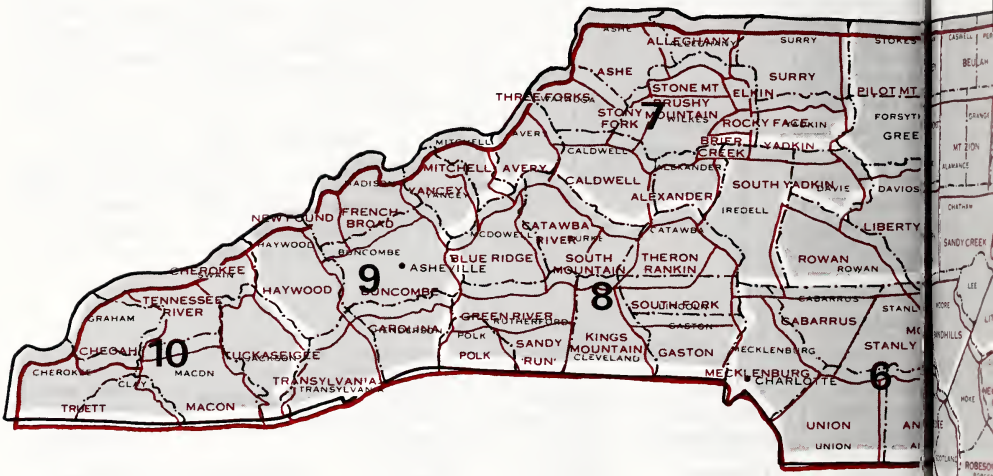

GREY AREAS INDICATE REGIONS

BLACK DOTTED LINES INDICATE COUNTIES

RED LINES INDICATE DISTRICT ASSOCIATIONS

*Burnt Swamp Association includes churches in the following counties; Columbus, Cumberland, Dillon, (S.C.), Hoke, Robeson, Sampson and Warren.

SOCIATIONS AND REGIONS

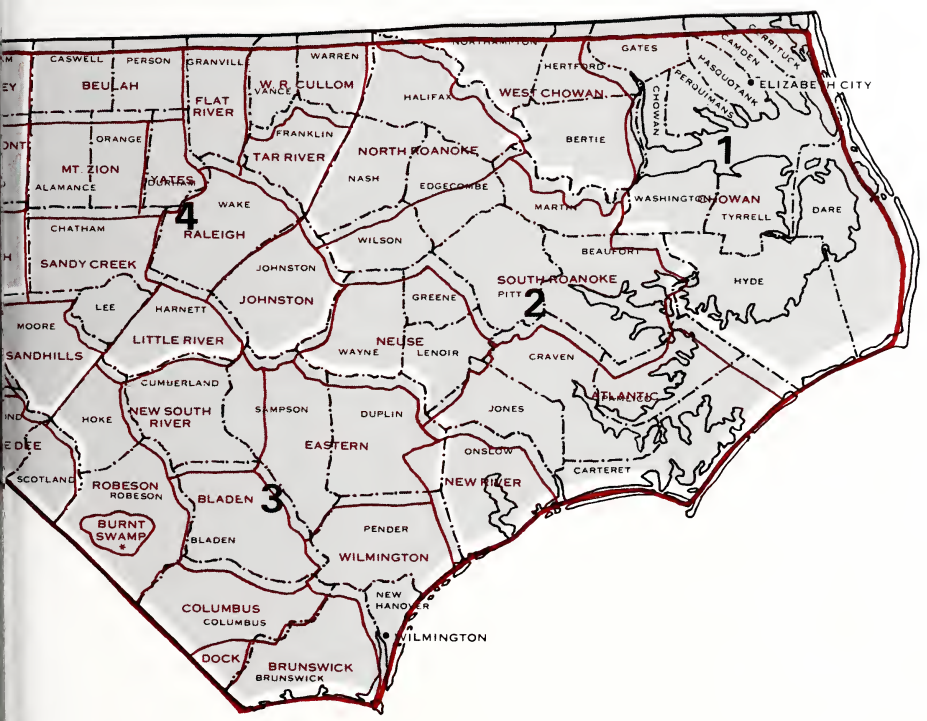

Baptist State Convention
PO Box 1107
Cary, NC 27512-1107

Bulk Rate
Non-Profit Org.
U.S. Postage
PAID
Raleigh, NC
Permit No. 57

C286/B22s

Sharing the Dream

GOD'S CALL TO ALL

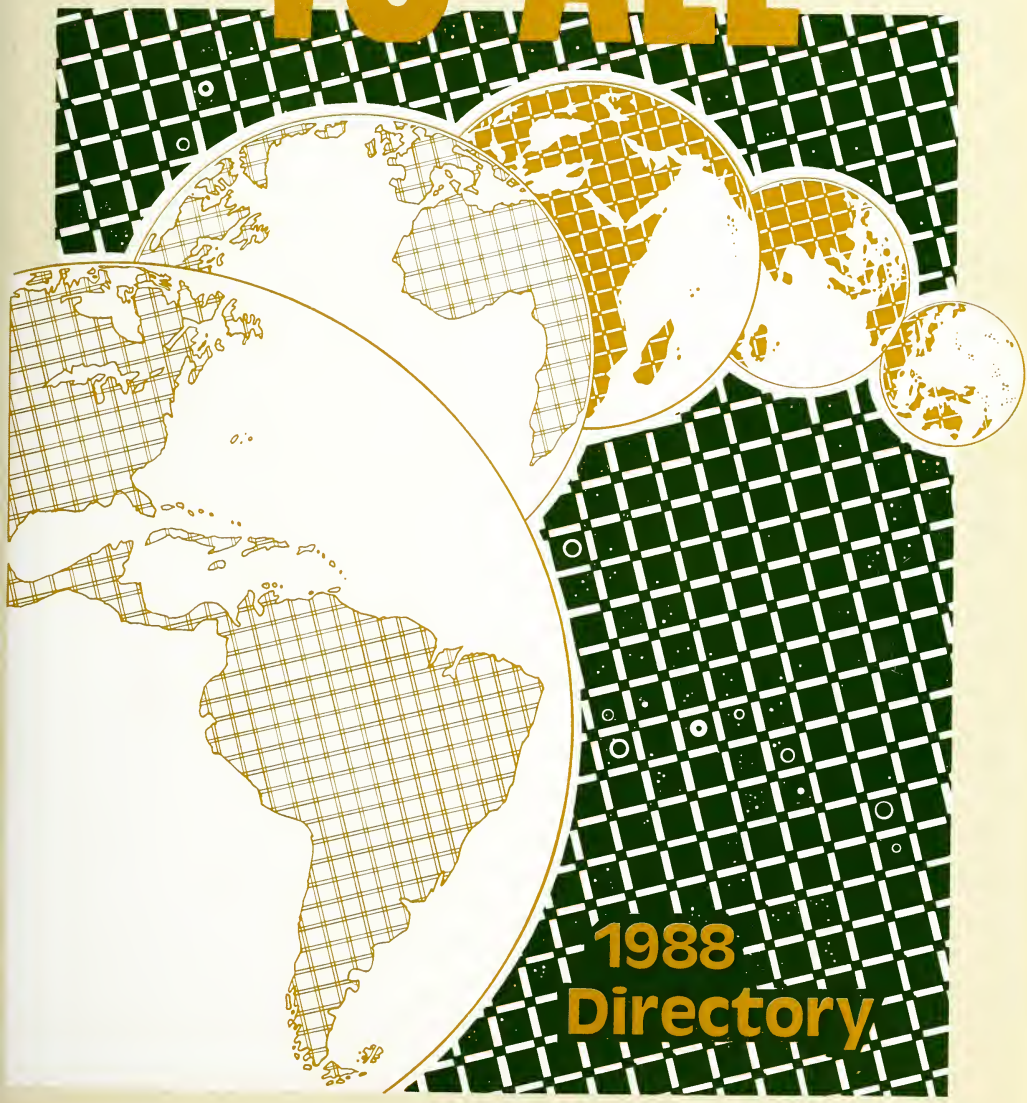

1988 Directory

Directory of the Baptist State Convention of North Carolina

Baptist Building
205 Convention Drive
Cary, North Carolina 27511

Statistical Reports and Directories:
Associational Reports—October 1, 1987-September 30, 1988
Convention Directories—January 1, 1988-December 31, 1988

Future Conventions: **Greensboro**
November 13-15, 1989

Contents

Convention Officers and Trustees 4
General Board Administration and Agency 4
General Board Committees 11
Convention Committees 13
Convention Institutions and Agencies 16
Convention Auxiliaries and Organizations 23
Southern Baptist Convention Officers and Representatives 24
Baptist World Alliance Officers 26
Statistical Reports 27
Statistical Reports of Messengers Attending
1988 Baptist State Convention 133
Statistical Summary 152
Directory of Associations 154
Historical Table 156
Convention Audit 162
Map of Associations and Regions ..... Inside Back Cover
Organizational Chart of State Convention ..... Inside Back Cover

Convention Officers, Trustees and Administration

January 1, 1989

Baptist Building
205 Convention Drive
Cary, North Carolina 27511
Telephone: (800) 222-8478 or
(919) 467-5100

Officers

Leon Smith, Goldsboro ..... President
Gene Watterson, Shelby ..... First Vice-President
Helen M. Cashwell, Raleigh ..... Second Vice-President
Roy J. Smith, Raleigh ..... Executive Director-Treasurer
Marian Grant, Raleigh ..... Recording Secretary
Ernest C. Upchurch, Raleigh ..... Assistant Recording Secretary

Trustees

David Britt ..... Raleigh
Gale Parker ..... Raleigh
Gerald Arnold ..... Fuquay-Varina

General Board

Administration

Roy J. Smith ..... Executive Director-Treasurer
George E. Shore ..... Associate for Program Coordination
James M. Lambert ..... Associate for Minister Support
Tom C. Womble ..... Associate for Administration
Ruth Williams ..... Administrative Assistant
Margie Parker ..... Secretary
Becky Stewart ..... Secretary
Nancy Harris ..... Secretary
Joyce Burchette ..... Secretary

Business Management

Richard D. Smith ..... Director
Henry W. Greer ..... Associate/ Building Superintendent/Fleet Manager

Joanne Cox ..... Benefits Coordinator
_____ ..... Secretary
Evelyn Norman ..... Secretary/Bookkeeper
Marilyn Kreider ..... Receptionist/Switchboard Attendant
Ed Hall ..... Mail Clerk
Jarvis Barnes ..... Assistant Mail Clerk
Clenice Dunston ..... Hostess/Assistant Mail Clerk

Accounting

Forrest Russell ..... Controller
Betty Doyle ..... Chief Accountant
Jane Tutor ..... Accounting Technician
Ann Lawrence ..... Secretary/Bookkeeper

Camp Caraway Conference Center and Camp

Charles Harris ..... Director
Evelyn Cooper ..... Secretary
Donna Blakely ..... Secretary
Gwen Brown ..... Food Service
Charles Bullard ..... Maintenance

Data Services

Hal Aldridge ..... Director
Phil Billings ..... Associate
Barbara Bowen ..... Associate Programmer/Analyst
Pam Costilow ..... Systems 38 Operator
Tammy Norton ..... Data Recorder Operator

North Carolina Baptist Assembly

Richard Holbrook ..... Director
David Lloyd ..... Assistant Director
Louise Corbett ..... Business Manager
Anne Stephenson ..... Secretary

Church Programs/Sunday School

Robert Stewart ..... Director
Mary Conyers ..... Secretary

Church Administration

Burrel Lucas ..... Contract Consultant

Church Building Planning

Robert L. Clegg ..... Director
Dorothy Rodger ..... Secretary

Church Music

Charles Storey ..... Director
James D. Reich ..... Associate
Becki Canterberry ..... Secretary

Church Training

K. Maurice Cooper ..... Director
_____ ..... Adult Consultant
Wendy Minton ..... Youth Associational Consultant
Doris Morgan ..... Part-Time Preschool/Children Consultant
Vicki Walker ..... Receptionist/Secretary
Nancy Miller ..... Secretary

Sunday School

Robert Stewart ..... Director
Bob N. Goode ..... Associate
Johnny Ross ..... Associate
Phil Stone ..... Associate
Janice Haywood ..... Associate
Linda Hicks ..... Secretary
Eva Teague ..... Secretary

Communications

William H. Boatwright ..... Director
Betty S. Currin ..... Secretary

Publications/Distribution

Stephen L. Mosley ..... Director
Doris E. Clark ..... Art Services Supervisor
Jetta B. Allen ..... Graphic Designer
_____ ..... Part-Time Graphic Designer
P. H. Smith ..... Print Services Supervisor
Vicki Stevens ..... Print Services Operator
Virginia Oakley ..... Bulk Mail Coordinator
_____ ..... Part-Time Bulk Mail Assistant

Video/Audio Visual Productions

Randy G. Durham ..... Director
Keith E. Brown ..... Assistant Director
_____ ..... Production Assistant
Cynthia Carpenter ..... Production Assistant
Kenny Conyers ..... Contract Production Assistant
Esther H. Kidd ..... A-V Library Coordinator
Polly Averette ..... Part-Time A-V Library Assistant
Anne Miller ..... Part-Time A-V Library Assistant

Evangelism

J. W. Hutchens ..... Director
Richard W. Everett ..... Director, Personal Evangelism
Victor G. Cole ..... Director, Evangelism Development
Larry McElreath ..... Evangelism Intern
Nan Jones ..... Secretary
Anne Garrett ..... Secretary

Missions

Sara Ann Hobbs ..... Director
Tom E. Lolley ..... Western Area Missionary
P.O. Box 910, Old Fort 28762
Larry McClure ..... Eastern Area Missionary
2448 Gary's Lane, New Bern 28560
Anne Warren ..... Secretary

Associational Development

Bobby Stafford ..... Director
Sandra Close ..... Secretary
Deborah Batts ..... World Missions Conference Coordinator

Chaplaincy and Language Ministries

Burke Holland ..... Director
Steven Diaz ..... Multi-Ethnic Director
Mary Nix ..... Secretary
Paula Little ..... Part-Time Secretary
Jerry F. Potter ..... Deaf Ministries Director
107 Pleasant Grove Church Road, Thomasville 27360
W. O. Hern ..... Arab Representative
Gerald Richards ..... Chaplaincy/Military Ministries Consultant
Virginia Highfill ..... Japanese Representative
221 Petree Road, Winston-Salem 27106

Church Extension

Robert Watson ..... Director
Joe Frank Jones, III ..... Associate Director
Aileen Taylor ..... Secretary
Jo Ann Bradsher ..... Part-Time Secretary
Janie Ellis ..... Research Intern
Carl Graham ..... Consultant
Earl Howard ..... Consultant

Cooperative Ministries With General Baptists/ Seminary Extension

Corbin L. Cooper ..... Director
Cecilia Davis ..... Secretary
Norman L. Band ..... Youth Director
Wilburn T. Hendrix ..... Prison Ministries Coordinator

Special Ministries

Neal Peyton ..... Director
W.O. Hern ..... Literacy Consultant
_____ ..... MR Ministries Consultant
May Waugh ..... Blind Ministries Consultant
Donna Boykin ..... Secretary

Stewardship

O.D. Martin, Jr. ..... Director
Talmage Williams ..... Director, Stewardship Development
Ken Batts ..... Associate
_____ ..... Missionary-In-Residence
Virginia Beal ..... Secretary
Joan Jacobs ..... Secretary

Youth & Campus Ministries

James Y. Greene ..... Director
Pauline R. Phipps ..... Division Secretary
Carol T. Boone ..... Secretary

Alice J. Johnson ..... Secretary
Monroe Ashley ..... Gardner-Webb College
Marie Bean ..... Mars Hill College
Grover Blackburn ..... Campbell University
Sam Carothers ..... Meredith College
Paige Chargois ..... NC Central University
F. Joseph Clontz ..... Volunteer Student Ministries
Robert Clyde ..... East Carolina University
Velma Ferrell ..... Program Development
Milton Fisher ..... Appalachian State University
Joe David Fore ..... Community College/Asheville Area Ministries
David Fouche' ..... Wake Forest University
Winston Hardman ..... Western Carolina University
Robert Haywood/Carlene Evans ..... UNC-Wilmington
Kay M. Huggins ..... Missions/Organizational Development
James McCoy ..... Wingate College
Hal Melton ..... Youth Ministry Coordination
Geneva Metzger ..... UNC-Greensboro
Robert Phillips ..... UNC-Chapel Hill
Ted Purcell ..... NC State University
Don Rogers ..... UNC-Charlotte
Ralph Ross ..... NC A&T State University
Ronald Sanders ..... Pembroke State University
David Sweat, Intern ..... Duke University
R. Hargus Taylor ..... Chowan College

Council on Christian Higher Education

T. Robert Mullinax ..... Executive Secretary
Barbara Chason ..... Administrative Assistant
David Hughes ..... President

Council on Christian Life and Public Affairs

W. Douglas Cole ..... Executive Director
Robert L. Newton ..... Director, Department of Christian Family Life
J. George Reed ..... Director, Department of Christian Citizenship Education
Karen Beavers ..... Secretary
Linda Price ..... Secretary
Michael Jamison ..... President

Council on Christian Social Services

Tom C. Womble ..... Executive Secretary
Joyce Burchette ..... Secretary
George Pullium, Jr. ..... President

Auxiliaries

Woman's Missionary Union

Nancy Curtis ..... Executive Director
Jan High ..... WMU Consultant
Carolyn Hopkins ..... Baptist Young Women and Baptist Women Consultant
Linda Todd ..... Acteens Consultant and Camp Mundo Vista Director
Marcia McQueen ..... Mission Friends and Girls in Action Consultant
Leland Bingham ..... Resident Manager, Camp Mundo Vista
Kay Bissette ..... Administrative Assistant
Belle Wilson ..... Secretary/Receptionist
Cheryl Cruickshank ..... Financial Secretary
Violet Matthews ..... Secretary

North Carolina Baptist Men

David Langford ..... Director
Tommy Puckett ..... Associate
Richard Brunson ..... Associate
Tom Stocks ..... RA Consultant
Lynn Tharrington ..... Office Coordinator
Carlette Adams ..... Secretary
Rebecca Lorenzon ..... Secretary
Wayne Honeycutt ..... Volunteer Construction Coordinator

General Board Agency

Fruitland Baptist Bible Institute

Route 2, Hendersonville, North Carolina 28739
(704) 685-8886

Founded in 1946 to provide training for adults called to church-related vocations who cannot enter a full college and seminary degree program.

The first graduation was held for nine students in 1949.

Alex L. Booth, Jr., President
Curtis Barbery, Bennett, Chairman of Board

Board of Directors

Terms Expiring in 1989

Stuart White, Lenoir
Michael Taylor, Albemarle
Del E. Parkerson, Sanford

Terms Expiring in 1990

Curtis Barbery, Bennett
Leon Smith, Goldsboro
C. Mark Corts, Winston-Salem

Terms Expiring in 1991

Eugene Gaskins, Bladenboro
Clyde Shuping, Drexel
W. T. Mills, Hickory

Terms Expiring in 1992

Robert T. Parsons, Boiling Springs
James C. Jacobs, Franklin
Edgar E. Ferrell, Black Mountain

General Board

Terms Expiring in 1989

Philip L. Beavers, Yadkin
D. Jeff Brendle, Kings Mountain
Michael Cummings, Burnt Swamp
W. Glenn Davenport, Kings Mountain
Gurney Davis, Brier Creek
Daniel M. Deaton, Jr., Columbus
John F. Dozier, Brunswick
Lloyd V. Fisher, Jr., Tuckaseigee
J. Max Freeman, Brushy Mountain
H. Leslie Giles, Raleigh
Michael Jamison, Piedmont
Ralph C. King, Dock
James R. Lane, Randolph
Leroy McCraw, Polk
Allen McKinney, Blue Ridge
Ross E. Moyer, New South River
Carlton R. Nixon, Chowan
Donald M. Price, Johnston
James Bradley Wilson, Caldwell

Terms Expiring in 1990

James C. Alley, Region 5
Bruce Anthony, Piedmont
G. Brooks Baines, Pee Dee
Jack R. Benjamin, Mecklenburg
Jack W. Byrd, West Chowan
David L. Coleman, Region 9
Harry Wilburn Crump, Atlantic
Earl D. Farthing, Bladen
Wilma B. Foushee, Beulah
Max A. Gilmore, Sandhills
Crate Jones, Yates
Nan H. McNeill, Region 7
Kenneth A. Miller, Central
J. Kennith Morris, Ashe
C. Ray Pruette, Tar River
Harvey W. Raynor, III, South Roanoke
W. Paul Riggs, Region 8
Billy G. Rivers, Caldwell
W. Eugene Russell, Dan Valley
F. Eugene Sherrill, Pilot Mountain
Dwight W. Snow, Little River
Billy G. Washburn, Sr., Surry

Terms Expiring in 1991

Keith Arledge, Carolina
Wayne H. Blackwood, Sandy Run
Toy Steven Bolton, Green River
Charles F. Broome, Stanly
Joe B. Brown, Mecklenburg
John T. Davis, Jr., Yancey
Gene Floyd, Wilmington
Jerry F. Gamble, Catawba River
Bill Gillespie, New Found
Terry Gladden, Flat River
John A. Grant, Union
Anthony Z. Gurganus, Eastern
Josephine Hendrix, Stone Mountain
E. Glen Holt, New South River
Edward E. Honeycutt, Rocky Face
David M. Hughes, Elkin
John S. Hyatt, Region 10
N. Earl Jones, Jr., Little River
Eugene N. Jordan, Region I
Donald R. McNair, Cabarrus
B. J. Morris, South Fork
Willie M. Newman, Tennessee River
David L. Odom, Theron Rankin
Lacy Oliver, Neuse
George W. Pullium, Jr., Raleigh
Frances Snelson, French Broad
Maurice Templeton, Three Forks
Mark Allen Tilley, South Yadkin
A. Eugene Warren, Mecklenburg

Terms Expiring in 1992

J. Burlen Aldridge, Cheoah
Dwight W. Austin, Alexander
Norman S. Aycock, Region 2
Sandy Bain, New River
Ruby L. Batchelor, North Roanoke
Nancy W. Brandon, Gaston
Lamar J. Brooks, Region 3
C. Dennis Brown, Buncombe
Wayne Bullard, Liberty
Woodrow E. Busch, Truett
Jackie W. Collins, Buncombe
Rick Crouse, South Mountain
Max L. Gouge, Sr., Mitchell
Roy Gryder, Stony Fork
Olin D. Hefner, Robeson
Milton A. Hollifield, Jr., Gaston
John M. Hough, Jr., Rowan
James C. Jacobs, Macon
Kelly Johnson, Avery
Noah Delbert Lauten, Jr., Pilot Mountain
Rachel L. Mitchell, Haywood
Alice T. Newton, Cullom
Raymond C. Osborne, Alleghany
Betty R. Pate, Region 6
Carla R. Rutledge, Montgomery
Everette J. Smith, Sr., Yates
Glendel Stephenson, Mount Zion
Mary T. Upchurch, Sandy Creek
Sidney S. Wanzer, Anson
Harvey H. Whaley, Wilmington
Sarah Denny Williamson, Raleigh
Mark Willis, Transylvania

Executive Committee

E. Glen Holt, President, General Board
Harvey W. Raynor, III, Vice-President, General Board
E. Leon Smith, President, Baptist State Convention
Gene L. Watterson, First Vice-President, Baptist State Convention
Helen M. Cashwell, Second Vice-President Baptist State Convention

Committee Chairmen

Keith Arledge, Chairman, Business Management Committee
Bruce Anthony, Chairman, Church Programs Committee
Lamar J. Brooks, Chairman, Communications Committee
Olin D. Hefner, Chairman, Evangelism Committee
Donald M. Price, Chairman, Missions Committee
John A. Grant, Chairman, Stewardship Committee
David L. Odom, Chairman, Youth and Campus Ministries Committee
David M. Hughes, Chairman, Christian Higher Education Council
Michael H. Jamison, Chairman, Christian Life Council
George W. Pullium, Jr., Social Services Council

Members-at-large

Josephine Hendrix
Sarah Denny Williamson
Daniel M. Deaton, Jr.

General Board Committees

Business Management

Gene Floyd
Keith Arledge
Maurice Templeton
Helen Cashwell
Glendel Stephenson
Harvey W. Raynor
Sandy Bain
Max Gouge
Leslie Giles

Members-at-large

Dewey Hobbs
Raeford Troutman
Joe Clary
Clifton Powell
Bill Poe
Elwood Perry
L.E. Forrest

Church Programs

Donald McNair
B. J. Morris
Eugene Jordan
Dot Allred
Bruce Anthony
Billy Rivers
J.C. Jacobs
Harvey Whaley
Betty Pate
John Dozier
Glenn Davenport

Communications

Phillip Beavers
Charles Broome
Wayne Blackwood
James C. Alley
Jackie Collins
John R. Benjamin
Lamar Brooks
Roy Gryder
Everett Smith
Nancy Brandon
John Hyatt

Evangelism

Joe Brown
David Coleman
Eugene Russell
Norman Aycock
Kelly Johnson
Olin Hefner
Jerry Gamble
Mark Tilley
John Davis
Jack W. Byrd
Gurney Davis

Missions

Lacy Oliver
Jeff Brendle
Woodrow Busch
Ruby Batchelor
Carla Rutledge

Mark Willis
Harry Crump
Allen McKinney
Donald Price
Ross Moyer
President, Baptist Men

Stewardship

Earl Jones
Burlen Aldridge
Eddie Honeycutt
Steve Bolton
John Grant
Crate Jones
Leroy McCraw
James R. Lane
Daniel Deaton
Mary Upchurch
Dwight Austin

Youth and Campus

Josephine Hendrix
David Odom
Brad Wilson
G. Brooks Baines
Wilma B. Foushee
Ralph C. King
Raymond Osborne
Rachel Mitchell
Sidney Wanzer
Wayne Bullard
Rick Crouse

Council on Christian Higher Education

Carlton Nixon
Tony Gurganus
Frances Snelson
Willie Newman
Eugene Warren
Nan McNeill
James Whetstone
Earl Farthing
C. Ray Pruette
Jerry Harper
Max Freeman
Bill Bussey
Eugene Russell
David Hughes
John Hough
Sarah Williamson

Ex-officio Members

Executive Director-Treasurer
President, General Board
President, WMU
Executive Secretary, Council on Christian Higher Education
President, Baptist State Convention
Presidents, Colleges and Universities
Academic Deans, Colleges and Universities
Trustee Chairperson, Colleges and Universities

Council on Christian Life and Public Affairs

Glen Holt
Robert Phillips
W. Paul Riggs
Lloyd Fish
Dennis Brown
Michael H. Jamison
John Kennith Morris
Dwight W. Snow

Members-at-large

Donna Forrester
Nancy Hudson
Page Lee
Diane Hill
Jack Partain
James Weaver
Paula Hendricks
Joyce P. Stines
Edward Beddingfield
James Anthony Spencer
Betsy Thigpen

Ex-officio Members

President, General Board
Executive Secretary-Treasurer
Executive Secretary, Council on Christian Life and Public Affairs
Editor, *Biblical Recorder*
Editor, *Charity and Children*
Two college students

Council on Christian Social Services

Michael Cummings
George Pullium
Olin Hefner
Bill Gillespie
Gene Watterson
Eugene Sherrill
Max A. Gilmore
Billy G. Washburn, Sr.
Kenneth A. Miller
Noah Lauten
Alice Newton
Milton Hollifield

Ex-officio Members

President, Baptist Children's Homes of N.C.
President, Baptist Retirement Homes of N.C.
President, N.C. Baptist Hospitals, Inc.
President, Boards of Trustees of these Institutions
Executive Secretary-Treasurer
President, General Board
Executive Secretary, Council on Christian Social Services

Services Rendered

Jo Hendrix
Jack L. Bryant

Members-at-large

Tom Jenkins
Cleo Perry
Tom Denton

Minister Care Advisory

Garland Hendricks
James Hamblen
Steve Carreker
Cline Borders
Furman Hewitt
Stan Howell
Ray Hodge
Bob Lamm

Convention Committees

Program Place and Preacher Committee

John Reid, Chairperson

Terms Expiring in 1989

J. William Angell, Winston-Salem
Anne Carter, Greensboro
J. E. Collette, Winston-Salem
David L. Early, Sanford

Terms Expiring in 1990

Betty Bodkin, Roanoke Rapids
Michael G. Cogdill, Buies Creek
Thomas M. Denton, New Bern
John Reid, Sylva

Terms Expiring in 1991

Mrs. Joe Gardner, Fayetteville
H. Michael Johnson, Union Mills
John Roberson, Salemburg
Welton O. Seal, Jr., North Wilkesboro

Historical Committee

Carlton T. Mitchell, Chairperson

Terms Expiring in 1989

Philip R. Elam, Mars Hill
Melvin W. Stallings, Rutherfordton
W. Wyan Washburn, Boiling Springs

Terms Expiring in 1990

Carlton T. Mitchell, Winston-Salem
Corinne Forehand Thorud, Edenton
Hargus Taylor, Murfreesboro

Terms Expiring in 1991

Wayne T. Caldwell, Candler
Bernice Cross, Lexington
Hugh Wease, Greenville

Terms Expiring in 1992

Virginia Bailey Harris, Chadbourn
Judith Powell, Enfield
Mary S. Vail, Kinston

Committee on Cooperative Ministries With General Baptists

John H. Hewett, Chairperson

Terms Expiring in 1989

R. Michael Harris, Asheboro
Gladys B. Smith, Durham

Terms Expiring in 1990

Ed Beddingfield, Warrenton
John H. Hewett, Asheville

Terms Expiring in 1991

Benjamin S. Gault, Jr., Rockingham
Terrell K. Duncan, Burlington

Trustee Orientation Committee

Duncan L. Futrelle, Chairperson

Terms Expiring in 1989

Alice R. Cullinan, Boiling Springs
William Stillerman, Winston-Salem
W. Artemus West, Roseboro

Terms Expiring in 1990

Duncan L. Futrelle, Pisgah Forest
William E. Poe, Charlotte
Lucile Reed, Kinston

Terms Expiring in 1991

Nancy Lee Kistler, Charlotte
William W. Leathers, III, Rockingham
Edith M. Potter, Macon

Local Arrangements Committee

Sara Parker, Chairperson

Terms Expiring in 1989

Harold G. Ball, Burlington
Howard A. Boone, Greensboro
J. Gary Marsh, High Point
Helen Matthews, Greensboro
Sara Parker, Greensboro
Fred W. Scott, Greensboro
Mrs. William Lusk, Greensboro
Ray Myrick, Greensboro
Elizabeth Apple, Greensboro

Memorials Committee

Roger Williams, Chairperson

Terms Expiring in 1989

Lenna Rudd, Burlington
Everett J. Smith, Durham

Terms Expiring in 1990

Fred Sandusky, Wake Forest
Roger Williams, Kinston

Terms Expiring in 1991

Helen M. Harris, Raleigh
Robert L. Hughes, Seagrove

Committee on Nominations

Jack F. Coffey, Chairperson

Terms Expiring in 1989

Jack F. Coffey, Raleigh
Seth Macon, Greensboro
Mary Jane Marshbanks, Buies Creek
M. O. Owens, Jr., Gastonia
C. Robert Shields, Rocky Mount

Terms Expiring in 1990

John T. Bunn, Sylva
Dennis L. Burton, Plymouth
Woodrow E. Busch, Jr., Murphy
Ginner Poe, Charlotte
Ronnie C. Owen, Asheville

Terms Expiring in 1991

Grady L. Blakely, Seagrove
Joey Faucette, Rocky Point
Jacque Pennell, Winston-Salem
Myra S. Prince, Raleigh
James P. Wall, Greensboro

Resolutions Committee

James I. Murphy, Chairperson

Terms Expiring in 1989

W. Russell Duke, Jr., Greenville
Keith S. Snyder, Asheville
Connie L. Stafford, Winston-Salem
Suthell Walker, Spindale

Terms Expiring in 1990

Ronald L. Davis, Farmville
Cynthia Moorhead DeFoor, Apex
James I. Murphy, Durham
Bobby Dean Gantt, Forest City
Greg T. Mathis, Hendersonville

Convention Institutions and Agencies

Baptist Children's Homes of North Carolina, Incorporated

Post Office Box 338
Thomasville, North Carolina 27361-0338
(919) 472-1000

Established 1885
Michael C. Blackwell, President
E. Ted Chandler, Thomasville, Chairman of the Board

Board of Trustees

Terms Expiring in 1989

Donald G. Bryant, Charlotte
Charles R. Price, Jr., Asheville
Mrs. L. Wilson Wynne, Robersonville
William G. Moore, Greenville
Daniel E. Kirk, Salisbury
W.P. Elmore, Dunn
Harold E. Deal, Hickory
E. Ted Chandler, Thomasville
Bruce D. Bryant, Franklin

Terms Expiring in 1990

Douglas D. Brendle, Elkin
H. Lee Davis, Jr., Winston-Salem
Phillip R. Dixon, Sr., High Point
John (Jack) Dossenbach, Sanford
Roger A. James, Asheville
Mrs. Danny McQueen, Morehead City
Julian Robertson, Ahoskie
Don Sherill Singletary, Concord
Mrs. Carroll C. Wall, Jr., Lexington

Terms Expiring in 1991

Fleet D. Allen, Pinehurst
J. Kent Coward, Sylva
Mrs. John Dickey, Murphy
Amelia Johnson, Franklin
David F. Morrow, Concord
Horace D. Ricks, Wilson
Robert W. Saunders, Fayetteville
Thomas M. Ward, Hillsborough
Mrs. Theodore S. Wood, Southport

Terms Expiring in 1992

Faye Bishop, Forest City
Hunt Broyhill, Lenoir
Mary Ruth Crook, Cary
R. Dale Fisher, Lenoir
H. Gene Herrell, Monroe
Donald D. Jones, Asheville
Hubert J. Philpott, Lexington
Walter R. Poole, Jr., Kinston
Frank H. Walker, Yadkinville

North Carolina Baptist Hospitals, Inc.

300 South Hawthorne Road
Winston-Salem, North Carolina 27103

Authorized by Baptist State Convention of North Carolina, November 17, 1920
Chartered, December 27, 1922
Began Operation, May 28, 1923
Len B. Preslar, Jr., President

Board of Trustees

Terms Expiring in 1989

F. Bernard Helms, Wingate
Gerald H. Quinn, Warsaw
Carlos L. Young, Shelby
Doris Lopp, Lexington
Edsel Cook, Boone
Ernest Glass, Brevard

Terms Expiring in 1990

Joe E. Coleman, Tabor City
Roger Cothran, Marion
Elwyn G. Murray, Jr., Rose Hill
Charles P. Nicholson, Jr., Morehead City
Eddie Stubbins, Charlotte
Pauline H. Wood, Yadkinville

Terms Expiring in 1991

W. Amis Daniel, Kernersville
Roddey Dowd, Charlotte
Betty Gilreath, Charlotte
C. Irvin Grigg, Kernersville
Richard T. Myers, Winston-Salem
J.R. Rust, Lumberton

Terms Expiring in 1992

Rollin S. Burhans, Jr., Durham
Charles B. Deane, Jr., Rockingham
Ernest L. Evans, Ahoskie
Francis E. Garvin, Wilkesboro
Grover E. Howell, Weldon
J. Stanley Meares, Raleigh

Baptist Retirement Homes of North Carolina, Incorporated

Administrative Offices
2900 Reynolds Park Road
P.O. Box 12759
Winston-Salem, North Carolina 27117-2759
(919) 788-2441

Ministry authorized by the Convention, November 14, 1950
First Superintendent, James M. "Jimmy" Hayes, Elected January 9, 1951
First Home, Resthaven, Winston-Salem, Opened March 16, 1951
Incorporated as North Carolina Baptist Homes, Inc. May 30, 1951
Name changed to Baptist Retirement Homes of North Carolina, Incorporated, November, 1983
William A. Poole, second President, July 1, 1960 until November 1, 1984.
William B. Stillerman, President
Jim Ward, Thomasville, Chairman of the Board

Board of Trustees

Terms Expiring in 1989

Leonard F. Clayton, Asheville
Phillip R. Feagan, Columbus
Mary I. Griffith, Winston-Salem
James E. Case, Hickory
Lynell Bynum, Rocky Mount

Terms Expiring in 1990

Joy Baker Davis, Buies Creek
William M. Helms, Charlotte
Jerry J. Rutledge, Germanton
W.J. Smith, Charlotte
James K. Ward, Thomasville

Terms Expiring in 1991

John E. Dotterer, Sanford
John E. Faulk, Charlotte
Betty Boone Griffith, Clemmons
M. Durwood Stephenson, Smithfield
Curtis M. Thompson, Wake Forest

Terms Expiring in 1992

Claude Caldwell, Raleigh
Joseph P. Hester, Asheville
Marion D. Lark, Henderson
Seth Macon, Greensboro
Paschal Swann, Winston-Salem

Biblical Recorder, Inc.

Founded in 1833 by Thomas Meredith in Edenton. Moved to New Bern in 1835; then to Raleigh in 1838. Publication suspended in 1841, but resumed in 1843. Originally incorporated 1901 and owned by the Biblical Recorder Publishing Co. until purchased by the Baptist State Convention of North Carolina in 1938. On January 4, 1939, the first issue was published by the Convention.
Published every Saturday in Raleigh as the Journal of the Baptist State Convention of North Carolina.
R.G. Puckett, Editor and Business Manager, Raleigh

Board of Directors

Terms Expiring in 1989
Wayne T. Adams, Carthage
Ray N. Howell, III, Roxboro
Jean S. Freeman, Charlotte
Dennis L. Stamey, Kernersville

Terms Expiring in 1990
Gerald C. Goodwin, Durham
Robert E. James, Marion
Robert L. Yates, Henderson
G. Scott Turner, Jr., Hamlet

Terms Expiring in 1991
H. E. Barkley, Winston-Salem
Mary Caldwell, Candler
Bobby D. Gantt, Forest City
Jeff G. Roberts, Lillington

Terms Expiring in 1992
Chris Haddock, Holly Springs
Phillip L. Hunter, Oakboro
Michael G. Queen, Wilmington
Gregory P. Rogers, Greenville

The North Carolina Baptist Foundation, Inc.

Authorized by Baptist State Convention, November 12, 1919
Organized December 15, 1919
First meeting of Directors, November 17, 1920
Edwin S. Coates, Executive Director, Raleigh

Board of Directors

Robert D. Howard, Chairperson

Terms Expiring in 1989
Raymond Needham, Hertford
Robert D. Howard, Whiteville
John R. Prince, Jr., Raleigh
L.J. Culler, Boomer
Maylon J. Frazier, Raleigh

Terms Expiring in 1990
D.C. Deaton, Biscoe
George W. Ray, Sr., Durham
Clyde Smith, Jr., Raleigh
Margaret W. Holmes, Zebulon
J. Russell Lee, Murphy

Terms Expiring in 1991
James C. Cammack, Fayetteville
W. Jesse Spencer, Rockingham
Joseph Teague, Smithfield
William E. Lane, Apex
Maylon E. Little, Raleigh

Terms Expiring in 1992
Shelby Alford, Raleigh
Georgia Lee Brown, Lillington
Malcolm J. Howard, Greenville
Clifton W. Powell, Raleigh
Raiford Troutman, Concord

Campbell University

Opened as Buies' Creek Academy, January 5, 1887
Became Buies' Creek Junior College, August 21, 1926
Authorized by Baptist State Convention to become Campbell College December 17, 1926
New Charter Campbell College adopted by Trustees, April 7, 1927
Campbell College began a senior college program with the junior year class in the year 1961.
School of Law founded in 1976.
Graduate program in Education launched in 1977
Graduate program in Business launched in 1978
Became Campbell University on June 6, 1979
School of Business founded in 1983
School of Pharmacy founded in 1985
School of Education founded in 1985

Offers a foreign students summer program at Cardiff, Wales and a program leading to a Bachelor of Science degree at Tunku Abdul Rahman College in Kuala Lumpur, Malaysia.
Offers additional educational programs at Fort Bragg, Goldsboro, Jacksonville, Raleigh, Rocky Mount and Sanford.
Norman A. Wiggins, President

Board of Trustees

William M. Womble, Sr., Chairperson

Terms Expiring in 1989

Raymond A. Bryan, Jr., Goldsboro
Walter L. Eakes, Durham
L. George Frazier, Jr., Raleigh
Robert B. Hall, Mocksville
Blanton A. Hartness, Henderson
Robin W. Hood, Benson
George R. Laughton, Jr., Beaufort
Billy T. Mobley, Hickory
Mrs. Lloyd Respass, Jacksonville
Tom L. Rich, Jr., Fairmont
Alfred L. Stancil, Rocky Mount
Jack G. Watts, Burlington

Terms Expiring in 1990

John F. Ayers, Jr., Charlotte
Russell T. Cherry, Jr., Lumberton
Lucille Ellis, Cary
Joe D. Floyd, Sr., High Point
James H. Johnson, Asheville
George McLaney, Jr., Elizabethtown
P.C. Purvis, Fairmont
A. Lee Royal, Charlotte
Mrs. George Scott, Selma
James Sides, Jacksonville
Harold Wells, Whiteville
William M. Womble, Sanford

Terms Expiring in 1991

W. Ed Byrd, Sanford
Robert A. Harris, Eden
Tom J. Keith, Fayetteville
Bobby L. Murray, Raleigh
Ray L. Myrick, Greensboro
J. Leon Rumley, Winston-Salem
Earl E. Ryals, Greensboro
Mrs. David C. Smith, Fayetteville
Dan E. Stewart, Raleigh
Mrs. Frederick L. Taylor, Vass
Ernest Thompson, Jacksonville
Mrs. Frank P. Ward, Lumberton

Terms Expiring in 1992

John Blizzard, Kinston
Lewis E. Boroughs, Greensboro
Minnie Dean Lamm, Wilson
Joan J. Johnson, Benson
Milford Quinn, Warsaw
Mack Roberts, Fayetteville
J. Brian Scott, Rocky Mount
Donald Sneeden, Wilmington
Robert C. Soles, Sr., Tabor City
David Stroud, Fuquay-Varina
Paul Wilson, Red Springs

Chowan College

Founded and opened for students as Chowan Female Institute, October 11, 1848
First called Chowan Female Collegiate Institute in 1851
First called Chowan Baptist Female Institute in 1868
Became Chowan College, May 17, 1910
Became coeducational Senior College, 1931
Changed to a Junior College, September, 1937
Bruce E. Whitaker, President

Board of Trustees

Thomas M. McCrary, Chairperson

Terms Expiring in 1989

Dennis N. Bazemore, Chadbourn
Jessie Helen Belch, Rich Square
Sam E. Ewell, Jr., Enfield
Felix C. McDaniel, Henderson
James W. Sherrer, Raleigh
H. Douglas White, Rocky Mount
Violet L. White, Windsor
Edwin L. Williams, Kinston
L. Clement Yancey, Oxford

Terms Expiring in 1990

Mrs. J. Grady Bridgers, Jackson
James L. Briley, Henderson
Frances Farthing, Durham
J. E. Ferebee, Camden
J. J. (Monk) Harrington, Lewiston
Mike H. Johnson, Hamilton
Thomas M. McCrary, Raleigh
Bennie E. Pledger, Whiteville
Mrs. Henry Stokes, Winston-Salem

Terms Expiring in 1991

Kate Mackie Allen, Weldon
J. Felix Arnold, Enfield
L. M. Brinkley, Sr., Ahoskie
A. Hartwell Campbell, Raleigh
M. Frank Edwards, Rocky Mount
Bob F. Hill, Sr., Murfreesboro
Elizabeth H. Maddrey, Eden
Charles L. Revelle, III, Murfreesboro
M. E. Valentine, Raleigh

Terms Expiring in 1992

Thomas M. Denton, New Bern
Shelby M. Freeman, Morehead City
Mary Alice Matthews, Williamston
Elain E. Myers, Ahoskie
David A. Parker, Rocky Mount
Walter Frank Rose, Jr., Ahoskie
Henry M. Skinner, Jr., Wilson
Vernon E. White, Winterville
Billy Williams, Shelby

Gardner-Webb College

Chartered first as Boiling Springs High School, Incorporated, December 2, 1905
Opened as Boiling Springs Junior College, September 3, 1928
The name was changed and a new charter granted to Gardner-Webb Junior College, Inc. June, 1942
Charter amended in conformity to the Constitution of the North Carolina Baptist State Convention, November, 1946
Admitted to the North Carolina Baptist Convention at the Convention held in Asheville, November 21, 1946.
Gardner-Webb College became a fully accredited senior college December 1, 1971.
It offers the Associate of Arts Degree, Bachelor of Arts, Bachelor of Science, Associate and Bachelor Degrees in Nursing, and Master of Arts Degree.
M. Christopher White, President

Board of Trustees

Lloyd C. Bost, Chairperson

Terms Expiring in 1989

Charlie E. Adams, Charlotte
LaCount Anderson, Forest City
Gladys Boroughs, Greensboro
Max Colwell, Millers Creek
Ronald Hawkins, Statesville
Tom Hogan, Gastonia
F. Guy Walker, Jr., Raleigh
Russell Fitts, Lawndale

Terms Expiring in 1990

John Bethea, Matthews
David G. Bissette, Winston-Salem
Lloyd C. Bost, Shelby
Mary Arden Harris, Charlotte
Allen Johnson, Statesville
A. Grayson Kellar, Gastonia
Jack Lutz, Forest City
Bill Mangum, Moravian Falls
Hobart C. Smith, Charlotte

Terms Expiring in 1991

George Blanton, Jr., Shelby
Larry C. Crawford, Burlington
James E. Maynor, Charlotte
Eleanor Y. McCall, High Point
John Talbert McCulloch, Charlotte
Timothy Pennell, Winston-Salem
Jim Ruppe, Rutherfordton
Thomas L. Warren, Conover
Harrill Gene Washburn, Boiling Springs

Terms Expiring in 1992

Forrest H. Burgess, Forest City
William K. Elliott, Boiling Springs
Boyce Grindstaff, Forest City
Wayne McDevitt, Marshall
Sam McMahon, Jr., Charlotte
Mike Minnix, Cherryville
Donald Norris, Statesville
Thomas E. Philson, Charlotte
Helen M. Stinson, Greensboro

Mars Hill College

First commencement or exhibition as French Broad Baptist Institute, July 4, 1856
Chartered Mars Hill College, February 16, 1859
Opened as Mars Hill Junior College, August 14, 1922
Mars Hill College began a senior college program with the junior year class in the year of 1962.
Fred B. Bentley, President

Board of Trustees
Troy L. Day, Chairperson

Terms Expiring in 1989
W. O. Brazil, Asheville
Roy B. Brock, Canton
Richard L. Bullard, III, Charlotte
E. Lee Cain, High Point
Harold W. Causby, Shelby
John O. Corbett, Jr., Marshall
Troy L. Day, Kannapolis
George W. Pickering, Black Mountain
Michael D. Smith, Asheville

Terms Expiring in 1990
Mrs. J. T. Alexander, Statesville
Justus M. Ammons, Raleigh
Ronald O. Brown, Asheville
W. Otis Duck, Mars Hill
Lyndall G. English, Spruce Pine
Baxter J. Kiger, Yadkinville
Robert L. Merrill, Sr., Brevard
Robert L. Rowe, Marion
George M. Trout, Durham

Terms Expiring in 1991
Elizabeth G. Baker, Marshall
Mitchell Kyle Carver, Leicester
Howard C. Charles, Jr., Greensboro
Robert D. Garren, Asheville
John P. Gregg, Asheville
Jack A. Painter, Belmont
James A. Pittman, Roanoke Rapids
John Owen Tilson, Mars Hill
Leonard C. Tilson, Winston-Salem

Terms Expiring in 1992
William A. Banks, Burnsville
Cecil J. Hill, Brevard
Benjamin F. Knott, Charlotte
Wm. G. Lawrence, Jr., Murfreesboro
Harold L. McDonald, Albemarle
L. Burton Stanford, Asheville
John B. Walker, Jr., Marion
James F. Weathers, III, Forest City
H. Fields Young, III, Shelby

Meredith College

Incorporated as Baptist Female University of North Carolina, February 27, 1891
Opened for students, September 27, 1899
By legislative enactment became Baptist University for Women, January 20, 1905
Became Meredith College by legislative enactment, January 24, 1911
John E. Weems, President

Board of Trustees
Hubert F. Ledford, Chairperson

Terms Expiring in 1989
Elizabeth B. Barnes, Cary
Patricia M. Brown, Rougemont
Harry L. Davis, Lincolnton
Elizabeth Dotterer, Sanford
T. Eugene Efird, Charlotte
George W. Griffin, Havelock
Hubert F. Ledford, Raleigh
James R. Nance, Jr., Fayetteville
John A. Senter, Lillington

Terms Expiring in 1990
Kitty Barefoot, Benson
Jane S. Byrd, Hillsborough
James O. Hagwood, Robersonville
George McCotter, Lillington
Ernestine Newman, Fayetteville
B. Benjamin Parker, Pine Level
J. Earl Pope, Charlotte
Jack A. Rigney, Raleigh
Claude B. Williams, Jr., Durham

Terms Expiring in 1991
Allen A. Bailey, Charlotte
Elizabeth M. Callaway, Elkin
W. Russell Duke, Jr., Greenville
Bobby N. Harrelson, Wilmington
William W. Lawrence, Sanford
Crystal H. Leathers, Rockingham
David R. Parnell, Parkton
William B. Rogers, Blowing Rock
W. Fred Williams, Greensboro

Terms Expiring in 1992
Barbara K. Allen, Raleigh
Luther G. Brewer, Cary
Robert E. Bryan, Jr., Fayetteville
Betty Rand Coward, Sylva
Everett L. Henry, Lumberton
Norman B. Kellum, Jr., New Bern
Robert B. Outland, Jr., Rich Square
Theo H. Pitt, Jr., Rocky Mount
Mary Jon Roach, Greensboro

Wake Forest University

Opened as Wake Forest Institute, February 3, 1834
Chartered as Wake Forest College, Wake Forest, December 28, 1838
Bowman Gray Medical School of Wake Forest College, Winston-Salem, officially opened, July 1, 1941, and the first class of students began work, September 10, 1941
Wake Forest College authorized by special session of Convention meeting in Greensboro, July 30, 1946 to move to Winston-Salem
First session in Winston-Salem began with the summer term, June 18, 1956
Wake Forest College became a university June 12, 1967.
Thomas K. Hearn, Jr., President

On November 11, 1986, the Baptist State Convention and Wake Forest University established a new relationship described in the Convention's Constitution as follows:

Article XIV. The Baptist State Convention of North Carolina and Wake Forest University shall have a fraternal, voluntary relationship under which Wake Forest University is autonomous in governance. In order to facilitate that relationship, the University will have associate, non-voting membership on the Council on Christian Higher Education, and will be represented by the same officers as schools which are members of the Council. The Board of Trustees of Wake Forest University shall be elected by that Board in accordance with such procedures as that Board may prescribe. Wake Forest University shall not share in the distribution of Cooperative Program Funds.

Wingate College

Authorized as Wingate School by Union Baptist Association, 1895
Opened 1896: Chartered 1897
In early days operated by local trustees from the Union and surrounding Baptist associations
Became a junior college in 1923
In 1925 the Baptist State Convention of North Carolina assumed sponsorship.
In 1930 the Baptist State Convention of North Carolina withdrew and returned Wingate College to support by Union and other associations.
In 1949 the trustees were first appointed by the Baptist State Convention of North Carolina.
Became a senior college in 1977
Began offering graduate work in 1985
Paul R. Corts, President

Board of Trustees

Tom Wilson, Chairperson

Terms Expiring in 1989

Bobby R. Garner, Denton
Dan L. Gray, Concord
Maurice J. Pickler, Albemarle
Bruce M. Simpson, Monroe
Allen A. Smith, Raleigh
Tom Wilson, Charlotte
Dale O. Steele, Burlington

Terms Expiring in 1990

Thomas H. Chambers, Jr., Winston-Salem
J. Grady Faulk, Pineville
William T. Harris, Charlotte
Muriel Helms, Charlotte
Walter O. Hendrix, Waxhaw
Stephen R. Little, Marion
J. A. Warren, Charlotte

Terms Expiring in 1991

Evelyn W. Bingham, Lexington
C. A. Bustle, Weaverville
Paul J. Helms, Monroe
E. Eugene Hunsinger, Concord
W. H. Swan, Mount Gilead
W. P. Watson, Charlotte

Terms Expiring in 1992

Julie R. Boone, Raleigh
Danny K. Davis, High Point
E. D. Gaskins, Monroe
Kenneth L. Goodman, Rockingham
Lester Lee Helms, Wingate
Charles S. Hinson, Aberdeen
Jack C. Lail, Seagrove
Luther T. Moore, Charlotte
Margaret L. Stallworth, Charlotte

Convention Auxiliaries and Organizations

Woman's Missionary Union

Auxiliary to the Baptist State Convention

Executive Board Officers for 1989

Dorothy P. Allred, Gastonia ..... President
Ann Smith, Greensboro ..... First Vice-President
Donice Harrod, High Point ..... Second Vice-President
Nancy Hunter, Raleigh ..... Recording Secretary
Charlotte Cook, Lexington ..... Assistant Recording Secretary

North Carolina Baptist Men

Officers for 1989

Raiford Troutman, Concord ..... President
Barry Hartis, Elizabeth City ..... Vice-President
Ben Sutton, Winston-Salem ..... Vice-President
Ernest Stines, Canton ..... Vice-President
John Freeman, Raleigh ..... Secretary

North Carolina Baptist Directors of Missions

Officers for 1989

E.J. Hines, New River ..... President
Bill Goble, Catawba River ..... First Vice-President
Ernest L. Davis, Sandy Creek ..... Second Vice-President
J. Billy Graham, Sand Hills ..... Third Vice-President
Richard Crapps, South Roanoke ..... Treasurer
Ben Hall, Montgomery ..... Secretary
Ellis Fulbright, Alexander ..... Public Relations
Hugh Borders, Mitchell ..... Music
Eugene Hager, South Yadkin ..... Historian
Ron Pinkerton, Carolina ..... Program Chairman
Dwight Cooper, Bladen ..... Time & Place Chairman
Eugene Hager, South Yakdin ..... Budget Chairman
Joe Babb, Cullom ..... AEW Chairman

North Carolina Baptist Pastors' Conference

Officers for 1989

Eugene Ridley, Wilmington ..... President
David Wood, Roanoke Rapids ..... Vice-President
C.J. Bordeaux, Lumberton ..... Secretary-Treasurer
Rick Gilley, Wilmington ..... Music

North Carolina Baptist Religious Education Association

Officers for 1989

Herbert Hash, Boone ..... President
Johnny Ross, Cary ..... Vice-President
Burdette Robinson, Wilson ..... Secretary-Treasurer
Stan Howell, Charlotte ..... Executive Committee
Rick Bailey, Greenville ..... Executive Committee
Janet Long, Goldsboro ..... Executive Committee
Jim Reynolds, Garner ..... Executive Committee
Bob Lamb, Boiling Springs ..... Executive Committee
Sue Deaton, Charlotte ..... Executive Committee

North Carolina Baptist Music Conference

Officers for 1989

Gerald Hamilton, Monroe ..... President
Ron Bostic, Wingate ..... First Vice-President
Clyde Buckner, Shelby ..... Second Vice-President
Andy Joy, Oxford ..... Secretary-Treasurer

North Carolina Baptist Ministers' Wives Conference

Officers for 1989

Anne Scales, Fayetteville ..... President
Margaret Musselwhite, Turkey ..... Vice-President
Kathy Summey, Concord ..... Secretary-Treasurer
Nancy Martin, Newton ..... Publicity

Southern Baptist Convention Officers and Representatives

President: C. Jerry Vines, 124 W. Ashley St., Jacksonville, Florida 32202
First Vice-President: Darrell W. Robinson, PO Box 1606, Mobile, Alabama 36633
Second Vice-President: Rudy Hernandee, Metro Park Baptist Church, 2308 Cincinnati, San Antonio, Texas 85015
Recording Secretary: Martin B. Bradley, 308 Bramblewood Drive, Nashville, Tennessee 37211
Registration Secretary: Lee Porter, 1201 Longstreet Circle, Brentwood, Tennessee 37027
Treasurer: Harold C. Bennett, 901 Commerce Street, Nashville, Tennessee 37203

North Carolina Representatives on SBC Boards, Commissions and Committees

Executive Committee

Conrad Bost, Salisbury; Rich Liner, Hendersonville; Ann M. Smith, Greensboro; Robert J. Goode, Greensboro; Julian M. Motley, Durham

Foreign Mission Board

Horace A. Hamm, Fuquay-Varina; Henderson Belk, Charlotte; C. Mark Corts, Winston-Salem; Horace W. Hall, Sr., Wilmington; Paul Steven Hardy, Burlington

Home Mission Board

M. O. Owens, Jr., Gastonia; Billy C. Sellers, Matthews; Mrs. Henry C. Byrd, Charlotte; Mrs. Richard Frazier, Roanoke Rapids; Thomas M. Freeman, Dunn

Sunday School Board

Robert Tenery, Morganton; Bruce C. Little, Durham; Ned L. Mathews, Gastonia; Eugene Ridley, Wilmington; Joseph T. Knott, III, Raleigh

Annuity Board

J. T. Knott, Jr., Knightdale; Jack F. Coffey, Raleigh

Southern Baptist Theological Seminary

Gerald C. Primm, Greensboro; Sam H. McMahon, Jr., Charlotte; Paul B. Stam, Jr., Apex

Southeastern Baptist Theological Seminary

Thomas M. Metts, Jr., Bethesda, Maryland; Eddie Lee Sellers, Morganton; Ralph E. Holt, Jr., Wilmington; Jesse P. Chapman, Jr., Asheville; W. Dade Sherman, Jr., Monroe; Billy H. Cline, Asheville; Cecil D. Rhodes, Jr., Wilson; Mrs. A. Harrison Gregory, Danville, Virginia; William D. Delahoyde, Raleigh, Daniel E. Johnson, Sr., Mount Pleasant, South Carolina

Southwestern Baptist Theological Seminary

Don E. Taylor, Asheville

New Orleans Baptist Theological Seminary

James Stephen Sells, Greensboro

Golden Gate Baptist Theological Seminary

Lois G. McKinnish, East Flat Rock

Midwestern Baptist Theological Seminary

T. Robert Mullinax, Raleigh

Education Commission

Fred A. Holt, Richlands

Brotherhood Commission

Joseph S. Lennon, Wake Forest

Christian Life Commission

Coy C. Privette, Kannapolis

Historical Commission

Dale E. Lawson, Charlotte

Radio and Television Commission
James Russell Capps, Raleigh

Stewardship Commission
William D. Ledbetter, Kings Mountain

Baptist World Alliance Officers

G. Noel Vose, President
Denton Lotz, Acting General Secretary-Treasurer
Washington International Office: 6733 Curran Street, McLean, Virginia 22101-3804

Statistical Reports Associational and Convention

Prepared by The Department of Data Services

HAL ALDRIDGE, Director

The following information was supplied by the clerks of the seventy-nine (79) Baptist Associations in North Carolina. We greatly appreciate the faithful service they have rendered in compiling the statistical data. These reports are based on the associational year.

The Cooperative Program figures are from records in the Convention's Business Office and are for the calendar year.

ASSOCIATIONAL STATISTICS

1. ALEXANDER

CHURCHES	PASTOR (For Addresses, see Directory in Back of Book)	Total Baptisms	Other Additions, Letter, etc.	Resident Church Membership	Total Church Membership	Sunday School Enrollment	Vacation Bible School Enroll.	Church Training Enroll.	Church Music Enrollment	W.M.U. Enroll.	Brotherhood Enrollment	Total Receipts	Total for Coop. Program	Total Mission Expenditures
1 ANTIOCH	DENNIS M SPIVEY	7	1	475	553	409	111	159	113	86	38	205,004	46,373	20,187
2 BETHLEHEM	KENNETH LAMBERT	9	16	666	691	499	227	92	205	40	61	283,490	17,600	17,960
3 BEULAH		10	2	151	151	113	120	---	---	--	--	58,000	------	9,513
4 CALVARY	STEPHEN DAGENHART	7	13	294	294	236	---	---	139	--	--	129,400	------	4,100
5 EAST TAYLORSVILLE	GARY W JENNINGS	30	36	1024	1114	710	---	228	102	--	--	309,400	3,137	43,539
6 GRACE	MICHAEL BLEVINS	12	18	446	446	208	228	163	44	74	31	100,160	8,355	12,440
7 HIDDENITE	TERRY B ASHE	3	2	171	246	136	99	51	45	28	61	75,490	4,813	3,705
8 LEBANON	KEITH CHILDERS	2	2	92	150	81	56	---	41	--	--	69,690	5,798	11,794
9 LINNEYS GROVE	DENNY COSTNER	8	2	196	218	116	68	---	45	--	--	46,020	76	3,008
10 LITTLE RIVER		2	1	194	201	165	80	---	29	--	--	80,590	6,627	17,702
11 MACEDONIA	THOMAS LAMBERT	6	1	242	266	109	130	---	40	35	7	63,140	4,333	6,275
12 MILLERSVILLE	LARRY BLAKLEY	8	14	460	510	285	175	---	103	72	23	189,090	17,399	22,828
13 MOUNT HERMAN	DWIGHT W AUSTIN	6	4	241	297	171	67	---	81	60	25	115,480	9,669	18,746
14 MOUNT OLIVE	DOUG FOSTER	3	--	135	135	47	32	---	31	6	--	29,640	335	3,171
15 MOUNTAIN RIDGE	WILLIAM LEE CHURCH	1	--	86	117	68	53	---	13	18	7	39,100	71	1,201
16 OXFORD MEMORIAL	THOMAS N WALKER	5	--	182	182	91	100	55	87	56	18	66,620	4,107	4,496
17 PILGRIM	WADE MILLER	1	--	208	234	111	52	---	37	--	--	40,000	------	4,173
18 PLEASANT HILL	CECIL LOVELACE	5	3	291	334	245	124	---	72	55	21	132,060	4,096	23,662
19 POPLAR SPRINGS	DEVON DYSON	14	8	364	364	180	141	---	97	--	--	133,680	------	38,461
20 SMYRNA	MICHAEL BARBER	27	5	240	280	168	112	110	105	48	53	112,910	12,717	16,383
21 STONY POINT	KEN WALTERS	7	8	486	563	407	246	32	57	66	28	156,690	18,207	12,800
22 TAYLORSVILLE FIRST	DAVID BOAN	18	27	436	638	308	266	40	39	65	20	217,410	22,176	11,394
23 THREE FORKS	DAVID HORTON	5	4	381	494	226	72	135	86	47	24	142,640	16,309	21,035
WC - WATCHCARE	TOTALS	196		7461		5089		1065		756		2,795,704		328,573
MS - MISSION			167		8478		2559		1611		417		202,198	

2. ALLEGHANY

			BPT	ADD	RSM	TLM	SS	VBS	CT	MUS	WMU	BRO	TOTREC	COOP	TOTMIS
1	BELLVIEW	JOHN HUFFMAN	--	--	63	69	26	30	---	15	--	--	9,160	------	525
2	CHESTNUT GROVE	DONALD L SHAW	--	--	65	75	31	35	---	---	12	--	6,560	------	30
3	LAUREL SPRINGS	BOBBY R ELLEDGE	--	--	44	79	30	---	---	---	--	--	11,040	400	1,583
4	LIBERTY	RALPH SMITH	--	--	63	78	33	63	---	---	9	--	10,780	50	4,304
5	MOUNT CARMEL	EVERETTE SHAW	10	4	244	264	153	140	128	82	65	18	83,170	58	3,398
6	NEW HOPE	RAYMOND OSBORNE	--	--	83	117	55	70	---	23	9	--	24,760	100	512
7	OSBORNE MEMORIAL	RUSSELL MABE	--	2	73	113	45	60	---	---	--	--	8,560	134	150
8	PINE FORK	WORTH KIMBERLIN	2	--	85	177	59	60	---	39	--	--	17,960	400	1,174
9	SPARTA FIRST	GORDON WEST	2	10	190	315	233	108	---	44	46	33	106,920	6,734	15,833
	WC - WATCHCARE	TOTALS	14		910		665		128		141		278,910		27,509
	MS - MISSION			16		1287		566		203		51		7,876	

3. ANSON

			BPT	ADD	RSM	TLM	SS	VBS	CT	MUS	WMU	BRO	TOTREC	COOP	TOTMIS
1	ANSONVILLE	BILL HARRIS	--	--	93	167	72	47	---	23	31	--	22,910	2,522	1,068
2	BROWN CREEK	C GARRISON LONG	--	3	112	151	91	76	---	33	13	13	58,500	2,928	3,296
3	CALVARY	ALEX WILLOUGHBY JR	1	5	64	76	32	---	---	12	8	--	17,530	150	490
4	CATHEDRAL	JOE SMITH	5	4	242	234	91	20	5	25	46	--	67,430	250	540
5	CEDAR GROVE		3	6	---	126	71	48	---	28	21	6	49,300	671	1,950
6	DEEP CREEK	RALPH D THOMPSON	3	--	167	191	148	64	---	52	77	35	44,180	1,464	4,913
7	DEEP SPRINGS	BRIAN BIGGERS	8	12	215	274	193	112	---	61	46	10	82,930	2,854	11,292
8	FAITH		6	9	182	225	53	66	---	20	26	19	41,000	475	796
9	FALL BRANCH	JEFF JOHNSON	2	2	11	11	19	50	14	10	--	--	4,570	------	------
10	GUM SPRINGS	SIDNEY S WANZER	2	1	205	253	134	62	---	52	19	--	59,930	4,558	4,284
11	LILESVILLE	PERRY COMER	--	4	191	266	114	50	42	20	40	29	187,920	4,109	30,046
12	MINERAL SPRINGS		5	1	95	132	107	50	---	49	44	15	28,310	1,515	828
13	MORVEN	BILL WHITLOW	--	--	99	196	49	57	---	32	27	--	47,320	2,247	4,607
14	MOUNT BEULAH	KARL STORY	6	8	480	522	323	100	106	74	36	37	134,260	13,627	16,265
15	MOUNT CARMEL	ARNOLD JACKSON	6	6	144	218	130	93	---	40	57	22	71,260	5,922	4,146
16	MOUNT ZION	EVERETTE PEELE	--	5	107	107	43	25	24	28	--	--	9,220	625	------
17	NEW HOME	JOHN D SHORE	19	6	192	239	195	154	---	63	78	30	73,440	10,706	5,854
18	NORTH WADESBORO	RONNIE STEWART	12	3	242	344	190	88	2	32	60	30	78,320	4,086	4,522
19	OAKDALE	TIM KNOTTS	1	1	175	175	84	54	---	24	22	6	32,690	62	2,900
20	PEACHLAND	CHARLES L CAUTHEN	5	1	181	254	203	239	12	73	80	57	96,890	13,283	10,990

3. ANSON—Continued

CHURCHES	PASTOR (For Addresses, see Directory in Back of Book)	Total Baptisms	Other Additions, Letter, etc.	Resident Church Membership	Total Church Membership	Sunday School Enrollment	Vacation Bible School Enroll.	Church Training Enroll.	Church Music Enrollment	W.M.U. Enroll.	Brotherhood Enrollment	Total Receipts	Total for Coop. Program	Total Mission Expenditures
21 PLEASANT GROVE	WAYNE WILLIAMS	--	--	45	86	53	29	---	---	15	--	11,170	50	50
22 POLKTON		2	2	157	243	105	118	90	29	10	14	42,100	1,300	4,129
23 RED HILL	B C BEAL JR	9	7	217	278	172	115	---	59	38	15	99,860	3,948	10,720
24 ROCKY MOUNT	GENE HOPKINS	--	2	177	221	118	46	---	22	22	--	46,870	2,375	3,894
25 ROCKY RIVER	REX BURLESON	--	5	136	136	54	50	---	14	15	14	19,610	1,456	1,613
26 SOUTHSIDE	JERRY PHILLIPS	13	18	339	359	270	187	157	63	112	47	76,140	4,676	5,180
27 WADE		11	--	120	141	101	73	14	---	22	--	44,670	3,670	2,297
28 WADESBORO FIRST	BENNY JOSEPH LEONARD	18	16	539	806	559	207	70	127	102	12	267,540	20,651	34,525
WC - WATCHCARE	TOTALS	137		4927		3774		536		1067		1,815,870		171,195
MS - MISSION			127		6431		2280		1065		411		110,180	

4. ASHE

		BPT	ADD	RSM	TLM	SS	VBS	CT	MUS	WMU	BRO	TOTREC	COOP	TOTMIS
1 APPLE GROVE	EARL ROTON	2	--	78	105	42	---	---	---	--	--	3,990	20	60
2 BALD MOUNTAIN	JACK PUGH	1	3	185	250	104	59	---	38	30	6	40,350	1,837	4,731
3 BAPTIST HOME	WAYNE ROARK	--	--	---	---	---	---	---	---	--	--	------	------	------
4 BEAVER CREEK	THOMAS SHATLEY	--	2	77	130	31	29	---	10	--	--	12,710	------	1,469
5 BETHEL	ROSS HARLESS	1	2	69	109	89	---	---	---	--	--	------	50	3,302
6 BIG FLATTS	CHARLES R MCCOY	1	--	72	107	68	52	---	68	--	--	18,460	125	859
7 BIG LAUREL	BILL DAY	--	--	11	23	9	16	---	8	--	--	3,620	------	349
8 BLUE RIDGE	EARL HARTZOG	2	--	37	55	20	---	---	---	--	--	7,290	------	900
9 BRISTOL	BILLY JOE BLEVINS	--	2	216	262	117	100	20	38	--	--	37,780	1,606	2,142
10 BUFFALO	JOHNNY GOODMAN	--	1	141	208	95	86	---	51	19	11	24,600	66	1,010
11 CALVARY	RAY HAM	--	--	34	34	30	33	---	17	11	--	6,100	90	120
12 CLIFTON		2	4	165	237	68	75	---	24	24	6	22,230	282	678
13 FARMER MEMORIAL		--	--	---	---	---	---	---	---	--	--	------	------	------
14 FLETCHER MEMORIAL	GARY TEAGUE	8	8	339	399	171	152	---	69	51	41	157,790	7,714	14,532
15 FRIENDLY GROVE	CHARLES EDWARDS	--	4	187	287	154	39	---	49	63	--	65,380	2,410	11,541
16 FRIENDSHIP	JOHNNY BLEVINS	2	9	304	348	85	100	32	33	46	11	48,660	2,083	5,088

17	GLENDALE SPRINGS		1	3	106	183	77	60	---	39	--	--	28,030	------	1,534
18	GRASSY CREEK	KERMIT GOODMAN	--	3	99	151	72	41	---	---	--	--	22,300	1,071	1,191
19	HEALING SPRINGS	DEAN WATSON	3	4	117	174	89	66	---	23	--	--	30,540	1,410	4,681
20	LANDMARK	DAVID TESTERMAN	6	3	144	292	97	90	---	47	--	--	23,720	1,146	1,669
21	LAUREL KNOB	JAMES O RASH JR	3	--	80	105	44	50	---	---	--	--	24,780	447	1,483
22	LIBERTY GROVE	HARVEY PRESNELL	5	3	126	187	82	---	54	33	17	--	26,780	1,300	7,053
23	LITTLE HELTON	D WAYNE JONES	--	--	65	114	58	59	---	18	--	--	5,120	97	200
24	MIDWAY	ERVEL JONES	5	9	203	268	149	118	28	45	32	18	75,480	5,118	10,460
25	MISSION HOME	JACK MILLER	--	8	130	160	121	98	58	57	29	--	35,140	920	2,755
26	MOUNT OLIVE	GARY WATSON	3	--	44	49	49	---	---	---	--	--	11,810	665	952
27	NEW RIVER	JIMMY L WARDEN	4	10	110	235	125	92	---	37	16	--	45,400	1,715	5,101
28	NORTH BEAVER	DAVID BLACKBURN	--	4	98	141	57	40	---	35	12	--	17,810	720	1,915
29	OAK HILL	CARRETT MAHAFFEY	18	3	88	160	55	39	---	29	--	--	18,730	------	2,844
30	OBIDS	EARL SHEETS SR	--	--	30	59	30	---	---	2	--	--	6,850	35	169
31	OLD FIELDS	W E (BILL) BURCHETTE	--	2	76	91	66	58	35	29	22	13	42,570	1,650	5,070
32	ORION	JOHN LEEK	4	4	150	166	68	50	---	40	52	13	61,380	2,209	2,607
33	PEAK VALLEY	BILL DAY	--	--	7	17	12	---	---	---	--	--	1,290	150	260
34	PHOENIX	KENNETH HIX	--	3	112	152	96	57	50	37	5	17	29,430	969	2,915
35	PILOT MOUNTAIN	GWYN DAY	3	--	74	96	45	---	---	---	--	--	3,280	------	178
36	PINE SWAMP	GARY WATSON	3	4	40	60	40	12	---	---	--	--	7,430	200	251
37	PLEASANT HOME	MARVIN C SMITH	3	1	78	115	66	45	---	---	--	--	15,020	639	1,228
38	PLEASANT VALLEY	WALTER DAY	1	15	45	104	37	---	---	---	--	--	2,450	------	150
39	PROSPERITY	ELIJAH GREER	--	--	---	---	---	---	---	---	--	--	------	------	------
40	ROUND KNOB	J E OWENS	--	--	77	110	76	35	---	---	--	--	10,610	275	301
41	SABBATH HOME		1	1	28	49	7	---	---	1	--	--	------	------	------
42	STURGILLS	LLOYD DAY	1	2	91	131	105	---	---	---	--	--	9,410	------	3,346
43	THREE FORKS	BILL DAY	2	--	56	116	61	50	---	---	--	--	12,600	400	648
44	TRINITY		6	4	200	218	128	124	55	35	48	29	58,910	4,861	7,960
45	TUCKERDALE	LLOYD DAY	--	3	132	160	117	67	---	---	--	--	25,280	500	4,109
46	WAGONER	CLAYBERN ROTEN	--	3	97	117	82	42	---	19	18	--	19,510	76	1,192
47	WARRENSVILLE	JERRY BURLESON	4	6	197	262	130	74	78	65	42	6	48,540	1,353	4,693
48	WELCOME HOME		9	--	94	172	48	94	---	20	--	--	37,620	1,801	1,470
49	WEST JEFFERSON FIRST	J KENNITH MORRIS	6	1	366	414	243	57	35	60	89	10	120,020	14,689	12,409
	WC - WATCHCARE	TOTALS	110		5275		3615		445		626		1,326,800		137,575
	MS - MISSION			134		7382		2259		1076		181		60,699	

5. ATLANTIC

	CHURCHES	PASTOR (For Addresses, see Directory in Back of Book)	Total Baptisms	Other Additions, Letter, etc.	Resident Church Membership	Total Church Membership	Sunday School Enrollment	Vacation Bible School Enroll.	Church Training Enroll.	Church Music Enrollment	W.M.U. Enroll.	Brotherhood Enrollment	Total Receipts	Total for Coop. Program	Total Mission Expenditures
1	ATLANTIC	TERRY MCINNIS	2	--	155	201	138	85	---	28	84	26	68,180	5,100	4,733
2	AURORA FIRST	MIKE HUFFMAN	2	--	30	72	21	1	---	---	--	--	22,690	1,209	2,100
3	BAYBORO	NORMAN BELL	3	6	156	219	81	39	3	16	15	--	56,100	2,431	4,447
4	BEAUFORT FIRST		9	47	576	671	365	106	86	132	113	34	176,100	21,074	19,204
5	BOGUE BANKS	KEN EVANS	3	14	86	95	85	---	29	7	--	--	184,250	7,644	2,916
6	BROAD CREEK FIRST	MATTEO DI CANDIA SR	--	4	14	14	15	35	15	---	1	--	5,830	43	150
7	CALVARY		5	5	152	161	121	56	34	35	59	14	70,910	5,719	4,938
8	CAPE CARTERET	DOUG WILLIAMS	6	10	153	202	111	60	8	63	43	29	74,170	6,581	12,368
9	CHERRY POINT	JOHN D WILKINSON	1	5	226	318	211	56	58	63	33	32	100,310	16,968	7,008
10	COLONY		5	7	119	136	115	46	12	11	31	27	61,360	1,578	2,177
11	COVE CITY	RANDY HAWKINS	3	1	62	102	74	17	---	30	22	9	26,770	------	2,927
12	DAVIS FIRST	MARVIN HAIRE	7	5	167	187	172	162	---	67	23	29	52,620	2,942	4,051
13	DOVER	MIKE PRIDGEN	--	--	---	---	---	---	---	---	--	--	------	------	------
14	EAST CARTERET	MS LARRY W SANDERS JR	3	25	28	28	53	---	11	1	--	--	58,340	748	1,582
15	FORT BARNWELL		4	--	134	242	94	38	---	11	--	13	26,850	770	1,289
16	HAVELOCK FIRST	DONALD W HADLEY	35	37	434	975	445	175	35	27	80	47	171,460	14,721	12,696
17	HUGGINS MEMORIAL	DWIGHT SMITH	--	--	50	50	49	---	15	14	8	--	19,620	------	314
18	MARSHALLBERG	WILLIAM PARKER	2	3	125	153	130	65	20	21	36	--	33,350	1,100	3,591
19	MCCOTTER BOULEVARD	STEVE OATES	3	39	36	40	90	---	---	13	13	--	44,290	3,019	3,274
20	MOREHEAD CITY FIRST	CHARLES ALLARD	7	33	761	871	475	444	36	162	132	47	394,690	38,832	44,177
21	NATIONAL AVENUE	PHILIP HALL	18	20	336	447	162	83	113	36	41	29	144,020	7,796	4,978
22	NEUSE RIVER	JIMMY JARRELL	1	3	72	121	45	---	4	10	--	--	18,800	1,423	1,472
23	NEW BERN FIRST	TOM DENTON	10	39	498	834	322	127	52	122	156	50	357,470	59,269	41,428
24	NEWPORT	TERRY FARMER	18	40	359	850	324	265	235	119	42	43	220,640	9,305	13,728
25	ORIENTAL FIRST	JAMES E OLIVER	--	1	50	63	30	70	---	14	15	--	31,890	------	2,842
26	PARKVIEW	DENNIS R JONES	13	23	263	409	234	109	72	68	40	27	139,000	2,750	29,259
27	PELETIER	TED WILLIAMS	24	8	219	256	207	126	171	68	48	41	53,380	1,180	5,249
28	PINEY GROVE	MIKE OLIVER	7	9	59	85	76	3	---	33	14	13	30,850	684	2,224
29	POLLOCKSVILLE		12	2	149	192	89	66	---	16	41	37	49,940	5,821	6,613
30	REECES CHAPEL		6	6	80	204	98	92	---	46	14	12	32,660	------	6,564
31	RIVER BEND	STEVEN SIMPSON	14	6	120	143	110	28	3	21	29	13	90,300	9,132	7,421
32	SEA LEVEL	CHARLES SMITH	2	5	92	115	64	59	18	24	12	7	34,150	2,531	1,590
33	SMYRNA		2	--	77	104	75	45	28	15	25	6	44,280	4,530	4,642
34	SOUTH CREEK	RICHARD DOWLESS	--	3	39	82	51	39	---	16	--	--	15,170	913	1,283
35	SPANISH	MS	--	--	---	---	---	---	---	---	--	--	------	------	------
36	SPRING GARDEN	R BLAIR LITTLE	--	4	119	161	89	48	---	14	41	10	53,200	6,703	5,573

37 TABERNACLE		JACK HINTON	34	61	1094	1344	757	510	228	312	172	107	447,890	44,086	55,500
38 TEMPLE		WILLIAM VOORHES	12	13	448	753	369	109	153	82	65	38	194,300	30,454	13,660
39 TRENTON		DAVID ADAMS	2	13	129	224	73	70	18	18	22	--	37,960	880	1,738
40 VICTORY			1	2	86	112	79	54	---	11	13	11	32,520	1,340	4,190
41 VICTORY CHAPEL	MS	EDWARD SATTERLEY	--	--	---	---	---	---	---	---	--	--	------	------	------
42 WOODVILLE		DAVID LITTLE	--	--	65	102	59	38	23	16	16	--	28,430	917	3,984
WC - WATCHCARE		TOTALS	276		7818		6158		1480		1499		3,704,740		347,880
MS - MISSION				499		11338		3326		1762		751		320,193	

6. AVERY

		BPT	ADD	RSM	TLM	SS	VBS	CT	MUS	WMU	BRO	TOTREC	COOP	TOTMIS
1 AARON	ALLAN R WATSON	--	2	111	160	83	24	---	22	31	24	73,180	4,010	[1]5,033
2 BEECH MOUNTAIN	C A GREEN	4	2	88	160	83	34	---	---	--	--	11,130	551	1,623
3 BIG MEADOWS	JIM TURBYFILL	6	7	128	188	85	49	66	47	14	--	32,640	78	2,470
4 CHESTNUT DALE		1	--	41	48	59	50	---	---	--	--	18,220	650	1,827
5 CRANBERRY		--	1	55	60	60	86	---	---	--	--	10,400	------	719
6 CROSSNORE FIRST	LANDER HEAFNER JR	17	2	228	410	321	130	83	81	78	57	156,190	14,039	13,114
7 ELK PARK FIRST	RUFUS BIDDIX JR	2	1	37	57	26	34	7	---	7	--	11,820	1,104	962
8 FALL CREEK	DENNIS CHURCH	--	3	80	150	65	39	---	37	15	--	27,440	1,137	6,199
9 GREEN VALLEY	BRYAN JAMES GRIFFITH	--	--	---	---	---	---	---	---	--	--	------	------	------
10 HENSON CREEK		--	--	---	---	---	---	---	---	--	--	------	------	------
11 JONAS RIDGE	ROY LEE BARBEE	--	3	88	177	79	46	---	---	11	14	21,290	1,924	998
12 MOUNT PLEASANT	TONY CLARK	--	--	35	75	---	---	---	---	--	--	------	------	------
13 NEWLAND FIRST	BILL M JONES	2	8	346	411	231	75	---	81	36	--	107,740	7,196	10,048
14 OAK GROVE	PHIL MURDOCK	10	5	203	213	113	47	---	37	45	18	56,780	------	15,456
15 PILGRIM		--	--	40	60	35	---	---	---	--	--	7,800	------	------
16 PINEOLA	KENNETH W BAKER	3	1	90	102	102	20	21	22	20	5	33,400	3,301	7,969
17 PLEASANT HILL	GLEN GRIFFITH	2	--	203	341	124	101	39	44	9	--	36,140	------	6,346
18 PLEASANT VALLEY		1	2	60	62	56	70	---	58	21	16	------	1,004	639
19 POWDERMILL	VESTEL BENNETTE	--	1	84	169	105	39	---	25	16	--	21,530	------	728
20 STAMEYTOWN	ALVIN CARPENTER	--	1	79	109	60	24	18	17	9	1	21,440	1,766	3,085
21 SUGAR MOUNTAIN		--	2	42	62	36	35	17	13	--	--	26,050	500	1,791
22 VALLEY HAVEN	HAROLD DELLINGER	3	7	79	102	84	---	---	32	--	--	36,210	1,810	1,738
23 WHITES MEMORIAL	WILLIAM GRINDSTAFF	1	3	104	112	70	---	---	20	--	--	16,750	------	672
24 YELLOW MOUNTAIN		1	1	110	157	57	25	---	24	11	3	23,280	------	5,876
WC - WATCHCARE	TOTALS	53		2331		1934		251		323		749,430		97,293
MS - MISSION			52		3385		928		560		138		39,070	

7. BEULAH

CHURCHES	PASTOR (For Addresses, see Directory in Back of Book)	Total Baptisms	Other Additions, Letter, etc.	Resident Church Membership	Total Church Membership	Sunday School Enrollment	Vacation Bible School Enroll.	Church Training Enroll.	Church Music Enrollment	W.M.U. Enroll.	Brotherhood Enrollment	Total Receipts	Total for Coop. Program	Total Mission Expenditures
1 ANTIOCH	RON GALYON	10	13	122	194	87	97	---	47	56	--	53,730	2,196	8,845
2 BAYNES		2	2	121	154	114	83	---	44	30	--	47,430	1,114	3,167
3 BERRY'S GROVE	WESLEY GARNER SR	10	11	209	298	189	106	85	72	94	37	109,010	14,598	10,177
4 BETHANY	CHARLES ALLEN ADMIRE	1	4	204	268	79	57	---	23	29	--	55,360	1,487	2,615
5 BETHEL HILL	TIMOTHY HOWELL	1	6	122	242	98	42	---	26	46	10	47,250	3,393	6,569
6 BEULAH	JIM WHITEHEAD	2	1	158	193	108	78	105	50	26	20	58,630	1,309	7,290
7 BLANCH	GEORGE RUMNEY	--	--	56	84	24	---	---	12	14	--	11,780	500	1,317
8 CA-VEL	DONALD J MCKINNEY	4	4	409	521	277	138	217	90	79	38	136,560	11,987	6,148
9 CALVARY	JOE WRIGHT	1	--	90	160	98	50	49	24	27	--	46,750	1,400	5,102
10 CLEMENT	RON BOSWELL	--	2	244	359	219	159	36	33	54	26	78,320	8,738	7,290
11 EPHESUS	LEONARD WATLINGTON	3	--	144	199	65	---	---	---	14	17	28,660	------	1,279
12 FRONT STREET	BOBBY BUCHANAN	--	--	109	129	51	33	---	11	--	--	22,540	738	507
13 HIGH VIEW	DAVID HUCKABEE	1	--	138	163	97	35	---	21	31	--	30,300	1,051	1,786
14 LAMBERTH MEMORIAL	HERMAN ABSHER	4	1	229	359	167	75	18	22	56	15	86,420	7,910	5,386
15 LEA BETHEL	DOUG DANNER	2	1	219	222	152	97	2	58	66	29	41,960	1,593	3,216
16 MILL CREEK	KENDALL HASTINGS	1	1	207	239	155	45	---	27	67	18	74,560	5,599	4,758
17 MILTON	RICHARD VINSON	--	--	21	40	14	---	---	---	--	--	11,130	100	468
18 MONTWOOD	MICHAEL SOLOMON	--	2	212	228	91	72	---	45	34	24	62,220	1,594	1,355
19 MOUNT HARMONY		25	2	411	481	241	108	66	83	91	30	121,460	20,365	20,648
20 NORTH ROXBORO	LARRY MCCRACKEN	15	8	540	649	494	150	162	47	83	34	136,580	12,598	13,728
21 OLD LEA BETHEL	AVERY L MARSHALL	3	1	88	152	83	56	---	64	9	--	27,100	524	348
22 OLIVE BRANCH	VICTOR BLACKWELL	4	9	340	403	222	137	---	68	70	10	62,030	6,766	3,498
23 PROVIDENCE C	BARRY CROCKER	2	2	388	408	241	97	---	27	50	14	89,580	15,389	10,457
24 PROVIDENCE P	RONN W MCCRACKEN	--	7	287	371	219	40	---	39	80	--	85,410	8,634	4,965
25 ROCK GROVE	DONALD HARRIS	14	13	275	309	129	112	---	71	76	39	51,240	740	1,267
26 ROXBORO	RAY N HOWELL III	7	14	585	782	484	99	149	160	152	39	381,760	35,231	36,227
27 SEMORA	DAVID ROGERS	--	--	14	28	9	---	---	---	--	--	3,820	245	545
28 SHILOH	JOHN L WARNER	1	--	132	132	43	---	---	20	13	--	19,760	------	4,095
29 SOMERSET	ROBERT BAYNARD	12	8	449	533	282	154	229	26	59	11	149,580	19,224	9,819
30 THERESA	HERBERT BROWN	14	8	502	553	349	139	---	46	71	29	134,530	20,136	7,525
31 TIMBERLAKE	ROBERT W KIRBY JR	7	--	248	266	155	111	100	61	51	28	61,160	1,730	6,675
32 WESTWOOD	A B GREENE JR	--	2	161	215	80	45	---	27	24	--	55,290	2,475	3,762
33 YANCEYVILLE FIRST	STANLEY H HARE	4	5	230	308	133	57	25	40	47	30	68,500	5,523	7,554
WC - WATCHCARE	TOTALS	150		7664		5249		1243		1599		2,450,410		208,388
MS - MISSION			127		9642		2472		1384		498		214,887	

8. BLADEN

			BPT	ADD	RSM	TLM	SS	VBS	CT	MUS	WMU	BRO	TOTREC	COOP	TOTMIS
1	ABBOTTSBURG	JERRY CLARK	2	--	166	209	90	55	52	29	29	--	36,620	3,673	4,360
2	BEARDS CHAPEL		--	4	71	101	63	45	---	24	--	--	16,470	160	2,287
3	BETHEL	JERRY V BECK	--	5	266	336	133	88	52	63	25	22	44,800	884	6,340
4	BLADENBORO FIRST	E STEVEN AYERS	1	5	257	416	262	70	---	62	63	44	127,830	23,232	10,028
5	BRIAR BRANCH	HILTON WILLETTS	12	5	88	129	67	45	---	21	--	--	17,890	1,208	1,144
6	BUTTERS	CLYDE COATES	3	--	164	164	100	54	15	30	13	12	30,460	111	2,298
7	CENTER ROAD	EARL HENRY	3	--	298	391	197	74	106	81	59	64	129,750	21,351	18,027
8	CLARKTON FIRST	MICHAEL THOMPSON	2	--	249	382	229	65	---	54	52	26	89,550	8,338	7,098
9	COUNCIL	ROGER BARNES	--	--	61	83	52	37	---	16	--	--	21,060	329	507
10	CYPRESS CREEK	HOMER W MURDOCK SR	2	2	85	91	63	44	---	34	32	13	29,590	------	3,023
11	DUBLIN FIRST	JAMES MICHAEL COLLIER	2	--	322	384	272	99	81	63	57	48	88,040	6,686	12,687
12	ELIZABETHTOWN	EARL FARTHING	5	12	654	701	261	173	---	166	99	--	240,090	21,050	14,701
13	FAITH	ALTON WILLIAMS	--	--	40	40	46	---	---	21	2	--	15,000	------	252
14	FRIENDSHIP		--	9	109	114	99	57	29	44	27	9	67,860	826	7,821
15	GALEED		16	11	342	473	335	264	175	98	114	66	144,330	7,500	19,980
16	GRACE	ORBORN GIBSON	--	--	113	129	94	52	32	27	21	10	20,380	535	407
17	HICKORY GROVE	JAMES E BROOKS	13	10	232	272	190	95	109	76	49	38	85,820	3,115	5,050
18	LISBON	LEWIS THEODORE LAWSON	2	1	80	161	89	45	---	36	27	10	30,950	240	2,323
19	LOVE GROVE	MILTON MCCORMICK	10	3	79	111	96	51	---	---	36	34	28,700	354	724
20	NATMOORE		4	--	87	99	81	58	69	14	36	15	16,520	729	1,312
21	NEW CENTER	GEORGE LANGLEY	--	7	108	146	98	48	---	30	21	--	32,070	------	1,117
22	NORTHSIDE	PAUL FORRESTER	3	1	283	313	220	116	91	63	44	55	111,090	6,120	10,657
23	RICHARDSON	WAYNNE DEWETT KENNEDY	--	5	51	66	39	29	---	16	13	--	20,930	330	710
24	RIVERSIDE	MARK POWELL	11	3	143	187	69	50	---	38	22	12	67,070	400	13,147
25	SANDY GROVE	EUGENE B GASKINS	8	4	318	377	205	132	95	70	51	31	70,330	3,475	6,963
26	SHADY GROVE	CARROLL B FONVIELLE	3	8	220	285	153	78	37	61	52	32	60,500	1,664	4,250
27	SUGGS GROVE	DAVID RUTLAND	5	8	133	192	126	45	---	56	36	31	57,350	700	1,463
28	TAR HEEL	HOMER MURDOCK	11	17	190	251	187	75	53	69	70	28	82,870	1,255	5,685
29	WEST BLADENBORO	WILLIAM HARRISON	2	2	212	257	134	68	---	45	44	31	46,390	321	4,192
30	WHITE LAKE	WALTER REE HAYES	3	2	122	198	65	39	---	13	--	--	38,170	1,161	4,548
31	WHITE OAK		1	--	147	192	120	42	---	40	54	33	43,660	3,032	4,818
32	WHITES CREEK	BERVIN FERGUSON	8	--	159	212	156	77	---	48	34	30	47,180	537	1,432
33	ZION HILL	TIM A SELLERS	1	1	150	198	140	57	58	45	38	15	68,160	1,785	3,635
	WC - WATCHCARE	TOTALS	133		5999		4531		1054		1220		2,027,480		182,986
	MS - MISSION			125		7660		2327		1553		709		121,101	

9. BLUE RIDGE

CHURCHES	PASTOR (For Addresses, see Directory in Back of Book)	Total Baptisms	Other Additions, Letter, etc.	Resident Church Membership	Total Church Membership	Sunday School Enrollment	Vacation Bible School Enroll.	Church Training Enroll.	Church Music Enrollment	W.M.U. Enroll.	Brotherhood Enrollment	Total Receipts	Total for Coop. Program	Total Mission Expenditures
1 ASHWORTH ROAD	JOHNNY JOHNSON	--	--	56	156	46	47	---	28	13	--	24,530	------	2,790
2 BETHEL	GERALD PORTER	32	23	342	381	331	234	121	91	110	53	165,310	13,190	14,379
3 BETHLEHEM	JAMES GREEN	1	1	173	227	85	88	---	50	29	6	48,530	1,277	4,752
4 CALVARY	JIMMY CANNON	--	3	53	87	51	---	9	18	9	9	22,160	1,920	1,011
5 CATAWBA FALLS	JOHN CHURCH	--	2	16	47	20	---	---	---	--	--	7,860	------	115
6 CATAWBA HEIGHTS	ROBERT SMITH	4	3	113	243	81	46	---	44	19	16	39,910	70	1,523
7 CHAPEL HILL	DAVID PETERSON	3	7	266	347	113	52	---	30	7	--	56,990	4,368	7,264
8 CHERRY SPRINGS	GEORGE PACKER	13	6	296	349	257	121	72	115	53	15	89,150	6,167	15,879
9 CLINCHFIELD	LAMAR WAKEFIELD	6	6	469	528	211	144	100	64	34	29	107,220	14,754	6,074
10 CROSS MEMORIAL	DENZIL ADAMS	--	2	348	529	256	92	60	56	64	20	111,450	14,156	8,456
11 DYSARTVILLE		--	--	104	160	42	54	---	13	14	--	7,510	47	1,604
12 EAST MARION		8	1	306	446	231	137	40	80	76	25	103,870	9,467	16,667
13 FAITH	KENNETH BURLESON	5	8	70	90	60	45	---	15	8	--	36,480	------	280
14 GARDEN CREEK	ALLEN MCKINNEY	11	9	254	478	256	324	150	80	74	23	88,710	10,654	8,534
15 GLENWOOD	JIM BREWER	10	6	318	358	285	125	75	76	55	17	143,210	21,673	20,332
16 GRANDVIEW	CHARLES DICKS	2	13	85	171	64	120	---	37	--	--	29,000	------	4,580
17 GREENLEE	COY JEANS JR	9	7	318	460	184	132	73	51	44	22	85,920	4,804	18,827
18 HANKINS	RAY HALL	3	10	169	244	68	36	23	20	16	--	27,410	777	951
19 HARMONY GROVE	G E FREEMAN	--	3	89	158	61	---	---	17	11	--	31,050	2,120	5,908
20 HEFNER MEMORIAL	JIM BREWER	2	--	24	59	41	30	---	30	--	--	------	------	4,742
21 MACEDONIA	TOMMY B DEESE	--	--	61	134	32	---	24	16	--	--	16,130	1,051	1,890
22 MARION FIRST	ROBERT DAVIS	1	119	612	772	381	46	---	315	108	--	409,180	22,140	35,792
23 MOUNT OLIVE	HAROLD BURLESON	--	14	15	16	16	---	---	12	--	--	------	------	------
24 MOUNT PLEASANT	KENNETH HOWARD REVIS	14	8	160	207	85	84	---	59	32	--	50,950	------	1,027
25 NEBO FIRST	RAY ROWLAND	4	7	274	417	157	93	39	69	52	7	82,330	5,048	8,327
26 NEW HOPE	CECIL BROWN	5	13	100	100	70	50	46	60	25	32	40,000	------	795
27 NORTH COVE	GORDON WALKER	7	2	111	141	62	30	---	---	--	--	16,430	1,479	1,284
28 OLD FORT FIRST	RANDY MELTON	1	15	450	450	271	90	41	79	60	16	186,330	18,936	9,564
29 OUTREACH	RAYMOND WHITFIELD	1	5	57	59	72	---	---	36	20	16	48,420	3,706	1,456
30 PARKERS CHAPEL		--	--	62	67	30	60	---	18	15	--	6,200	87	1,077
31 PEPPERS CREEK	LEE COOK	6	--	41	135	38	40	---	30	--	--	12,560	------	------
32 PINEY GROVE	JACK THOMAS	--	--	29	29	14	---	---	2	--	--	6,320	------	972
33 PLEASANT GARDENS	PAUL B MAUNEY JR	13	29	477	603	431	125	84	150	51	27	177,370	14,619	9,746
34 STONE MOUNTAIN	BUSTER KING	--	--	26	26	21	---	---	---	13	--	11,660	------	231
35 SUGAR HILL	STEVE PARKER	14	5	171	191	110	93	---	49	32	14	47,730	1,545	3,089
36 SUNNY GROVE	DANNY WHITE	--	3	114	126	69	63	14	21	13	--	29,970	3,107	11,580
37 TURKEY COVE	SUMTER WEST	4	2	262	318	163	250	43	53	26	--	68,210	1,305	8,918

38	VEIN MOUNTAIN		1	2	239	250	71	32	---	22	--	--	29,760	85	2,001
39	WEST COURT STREET	BILLY BRYANT	21	11	481	506	329	100	---	78	15	--	156,700	3,600	15,632
40	WEST MARION	W C KELLER	3	3	150	205	138	155	47	79	60	28	50,320	1,708	8,685
41	WEST MARION	MS W C KELLER	--	--	---	---	---	---	---	---	--	--	------	6,318	------
42	WOODLAWN	BILL WILLIAMS	--	6	134	135	90	50	---	35	--	--	29,990	------	700
43	ZION HILL	LEO KUYKENDALL	7	2	547	607	367	238	---	79	--	--	189,480	------	9,135
	WC - WATCHCARE	TOTALS	211		8442		5760		1061		1158		2,892,310		276,569
	MS - MISSION			356		11012		3426		2177		375		190,178	

10. BRIER CREEK

			BPT	ADD	RSM	TLM	SS	VBS	CT	MUS	WMU	BRO	TOTREC	COOP	TOTMIS
1	ANTIOCH	LARRY LEFLER	7	2	244	303	147	82	52	48	38	36	62,240	1,084	17,073
2	BARKER'S GROVE	RAYMOND SHAVER	1	--	74	97	48	54	---	31	--	--	8,880	------	1,163
3	BETHEL		5	--	113	162	95	78	---	32	7	--	47,870	4,506	5,665
4	BRIER CREEK	STEVE BARBER	2	4	50	80	60	49	---	36	5	--	12,400	------	725
5	CRANBERRY		1	--	198	257	118	95	---	43	20	--	58,170	179	6,732
6	DENNYVILLE	RONNIE MCMILLAN	2	4	141	248	90	66	---	54	12	--	24,060	300	2,028
7	FISHING CREEK ARBOR	J A BRACKEN	1	1	222	279	172	108	70	54	--	--	43,980	------	1,772
8	FRIENDSHIP	PAUL CRATER	2	--	---	8	34	34	14	16	8	8	22,260	------	1,893
9	GRASSY KNOB	RALPH STANLEY SR	7	1	207	329	161	84	---	43	--	--	51,680	------	7,301
10	HOLLY SPRINGS	GARY MORRISON	--	4	95	139	61	56	16	35	13	10	39,710	74	4,041
11	LIBERTY	E R WILES	1	--	58	86	48	---	---	18	--	--	21,380	------	540
12	MOUNT PISGAH	GRADY W KERLEY	1	3	170	229	120	75	24	58	10	--	38,890	1,777	10,355
13	MOUNT SINAI	LEON MIKLES	--	--	113	133	87	85	---	---	--	--	------	235	------
14	NEW HOPE	PAUL MOORE	--	4	76	196	73	71	---	25	10	14	28,710	218	4,371
15	NEW PROSPECT	ALLIE E WALKER	9	1	241	340	118	67	---	74	--	--	53,190	------	10,115
16	OAK GROVE	TOMMY JOHNSON	1	--	139	172	102	40	---	40	28	7	26,640	1,050	1,650
17	PLEASANT VIEW	JASON WHITLEY	1	6	114	192	59	65	---	---	--	--	23,980	------	510
18	ROCKY HILL	ED YARBOROUGH	21	4	376	403	223	134	37	73	59	69	106,090	8,322	17,567
19	SHADY GROVE	DOUGLAS GOFORTH	1	5	182	252	105	64	---	69	19	8	48,740	155	6,267
20	SHILOH	CLINT BRANCH	3	6	143	199	65	73	24	40	50	10	32,310	2,455	2,505
21	UNION	RUSS NIXON	15	11	306	374	248	204	127	112	80	37	97,630	6,551	19,569
	WC - WATCHCARE	TOTALS	81		3262		2234		364		359		848,810		121,842
	MS - MISSION			56		4478		1584		901		199		26,906	

11. BRUNSWICK

	CHURCHES	PASTOR (For Addresses, see Directory in Back of Book)	Total Baptisms	Other Additions, Letter, etc.	Resident Church Membership	Total Church Membership	Sunday School Enrollment	Vacation Bible School Enroll.	Church Training Enroll.	Church Music Enrollment	W.M.U. Enroll.	Brotherhood Enrollment	Total Receipts	Total for Coop. Program	Total Mission Expenditures
1	ANTIOCH		--	11	234	364	154	75	73	32	52	19	62,250	1,648	6,167
2	BEACH ROAD	MS RAY WEBB	6	8	---	---	77	---	---	15	15	--	33,920	1,394	759
3	BETHEL	WILLIAM RICE	16	20	229	270	100	71	85	85	12	--	59,430	6,120	6,462
4	BEULAH	RANDY GRUBER	2	8	109	157	117	21	48	23	20	--	38,310	2,042	3,060
5	BOILING SPG LAKES FIRST	AVERY LUMSDEN	3	4	192	192	128	101	---	36	21	7	56,400	3,191	4,428
6	BOLIVIA		1	6	69	112	40	48	---	20	20	--	25,860	------	2,691
7	BONAPARTE	JACK ROBINSON	--	--	15	18	25	---	14	2	5	--	8,340	480	453
8	BOONES NECK	NORMAN C BELLAMY	--	6	70	75	50	32	---	---	8	--	16,390	1,619	1,697
9	CALABASH	LAURY EVANS	--	--	7	7	13	---	---	---	--	--	------	------	------
10	CALVARY	DOUGLAS PONDER	12	30	227	274	242	87	---	37	64	36	100,680	5,738	4,761
11	COMMUNITY CHAPEL	DOUGLAS FAIRFAX	5	5	77	103	45	65	---	32	--	--	13,880	364	1,221
12	ELAH	HARTWELL E CONDREY	3	2	223	332	175	---	53	24	55	27	110,790	5,855	4,092
13	FAITH		--	3	85	98	66	51	21	16	14	--	34,790	1,752	2,898
14	FARMERS CHAPEL	DANNY FAIRFAX	3	5	38	38	34	102	28	20	--	--	8,400	87	300
15	FRIENDSHIP	PAUL SHAFFER	1	4	84	117	93	40	---	29	23	11	23,500	350	2,304
16	GOSHEN	LINDSAY F MILLER III	3	9	130	155	139	92	8	21	42	24	42,910	600	3,930
17	GOSPEL CENTER		7	4	116	140	132	72	---	20	38	24	32,920	2,069	2,010
18	GRACE	CHARLES SMITH	2	8	30	33	36	---	33	13	13	--	19,510	------	120
19	JENNIES BRANCH	JESSE BENTLEY	3	13	268	325	149	71	30	34	19	--	87,310	7,605	6,105
20	LEBANON	BILL GREER	--	--	75	125	66	19	26	16	10	--	15,460	971	947
21	LELAND	BILLY L BUCHANAN	2	--	240	360	216	221	68	59	126	52	103,250	5,144	8,831
22	LONGWOOD		3	5	104	124	67	---	---	13	--	--	17,130	------	100
23	MILL CREEK	DALE HOLDEN	--	9	127	191	72	43	7	41	24	7	33,690	696	3,218
24	MOUNT OLIVE	ANTHONY CLEMMONS	6	1	69	105	68	42	---	38	13	11	63,590	302	1,248
25	MOUNT PISGAH	TRUETTE ROGERS	14	13	250	301	116	60	---	49	41	19	52,200	1,569	1,460
26	NEW LIFE		--	--	70	91	42	22	---	13	--	--	15,760	530	1,776
27	OAK GROVE	RUSSELL HEWETT	22	4	212	287	93	45	17	31	26	19	23,710	180	908
28	OAK ISLAND FIRST		14	27	216	278	181	64	10	25	41	38	139,760	96	2,564
29	OCEAN VIEW	MACON WOOD	20	48	376	438	332	99	---	52	65	40	139,680	12,243	8,199
30	OLD SHALLOTTE		--	4	94	163	70	---	---	26	20	--	34,850	600	1,123
31	PEACE MEMORIAL	JERRY DARNELL	8	6	180	202	68	54	---	38	--	--	19,280	------	1,197
32	PROSPECT		1	1	28	44	22	---	---	---	--	--	4,350	192	------
33	SABBATH HOME	FRANKLIN MYERS	--	8	326	409	226	82	71	31	16	19	71,840	1,583	3,748
34	SHALLOTTE FIRST	LANDIS LANCASTER	2	6	353	353	144	117	12	28	33	5	52,840	2,416	3,092
35	SHELL POINT	DONALD M HARDWICK	--	5	175	200	139	74	10	49	33	14	44,070	4,086	4,889
36	SOLDIER BAY	DAVID WOODLEY	5	--	172	210	80	40	27	19	23	9	28,120	1,459	1,738

37	SOUTHPORT		WAYNE TREXLER	33	53	573	724	662	303	276	195	161	51	334,060	22,049	16,977
38	STANLEY ROAD		HENRY THOMPSON	1	5	14	16	24	---	---	1	--	--	6,200	53	------
39	SUNSET HARBOR		LEO CANNON	5	10	68	111	62	44	31	29	25	4	39,060	6,279	4,722
40	SUPPLY			11	8	287	327	204	53	41	23	47	42	90,230	8,245	11,658
41	TOWN CREEK		V C POTTER JR	12	17	342	411	237	127	---	112	58	55	102,240	5,066	6,223
42	WOODBURN FIRST		S L DOTY JR	--	6	198	232	125	68	---	28	--	--	51,500	2,555	2,792
	WC - WATCHCARE		TOTALS	226		6752		5131		989		1183		2,258,460		140,868
	MS - MISSION				382		8512		2505		1375		533		117,228	

12. BRUSHY MOUNTAIN

				BPT	ADD	RSM	TLM	SS	VBS	CT	MUS	WMU	BRO	TOTREC	COOP	TOTMIS
1	BEAVER CREEK		ROBERT SEATZ	--	6	164	196	85	34	68	27	15	8	40,640	3,363	3,113
2	BETHANY		BILL NICHOLSON	9	1	149	208	71	58	---	30	--	--	27,090	1,298	2,492
3	BOILING SPRINGS		ROM SHUMATE	3	4	109	174	102	37	---	24	14	11	23,050	745	5,557
4	CALVARY		WILLIAM F CHEEK	49	9	235	355	197	134	---	118	--	--	81,720	------	7,000
5	CUB CREEK		E W MCMURRAY	2	2	299	363	215	59	---	33	51	5	69,960	2,477	12,432
6	DAVIS MEMORIAL			10	2	165	179	87	58	---	56	--	--	20,700	------	1,016
7	EDGEWOOD		REX SHUMATE	6	1	263	331	126	---	---	47	--	--	73,490	5,344	2,810
8	ELK		DOUG TRIPLETT	4	1	128	128	85	25	50	31	--	--	14,580	------	801
9	FISHING CREEK		REX FOSTER	24	2	381	511	207	117	---	83	--	--	48,070	2,724	2,084
10	FRIENDLY GROVE		DALE MILSTEAD	5	--	94	108	95	50	---	54	--	--	23,710	------	1,522
11	GORDON		JAMES R WEAVER	1	--	180	189	126	98	18	47	16	10	31,220	2,166	1,267
12	GOSHEN		TIM JORDAN	2	4	225	280	131	111	16	73	--	--	46,930	695	2,327
13	HARMONY		DENNIS CHAPMAN	2	5	310	310	111	74	---	37	--	--	34,520	------	27,400
14	HINSHAW STREET		RICHARD MORETZ	1	13	464	522	183	79	97	64	52	8	106,270	8,323	6,166
15	LEWIS FORK		SHERRILL WELLBORN	93	25	835	923	510	225	40	137	33	13	143,060	1,993	10,706
16	LEWIS FORK	MS	JERRY SMITH	--	--	15	15	15	---	---	---	--	--	4,380	------	------
17	LIBERTY GROVE		PAUL SHOUPE	3	6	178	178	165	90	---	51	49	30	76,330	4,178	4,213
18	LITTLE ROCK		SAM CHILDS	11	1	196	276	148	75	38	47	33	15	59,730	7,256	5,554
19	MILLERS CREEK		JAMES M GORE	6	12	303	391	258	87	27	85	32	34	190,780	12,087	11,809
20	MORAVIAN FALLS		JACK CALLOWAY	4	6	219	289	176	119	7	40	78	61	66,370	5,023	6,720
21	MOUNT PLEASANT		JAMES A HUBBARD	22	7	360	441	282	104	85	78	119	31	137,230	7,466	22,772
22	MOUNT ZION		CLIFFORD JOHNSON	17	--	151	186	80	35	---	28	--	--	24,940	643	400
23	NEW HOPE		JERRY LAIL	--	2	180	293	143	68	42	56	30	12	53,840	3,246	9,808
24	NORTH WILKESBORO FIRST		WELTON O SEAL JR	6	10	879	1005	429	133	154	160	294	72	554,260	15,665	15,658
25	NORTHSIDE CHAPEL	MS	HADLEY TRIPLETT	--	--	64	74	59	84	---	2	10	--	8,080	------	------
26	OAK GROVE		GLENN CAUDILL	18	7	277	278	153	107	---	70	--	--	58,120	122	300
27	OAKWOODS		BUDDY MOORE	5	5	256	364	180	90	---	56	29	--	99,750	7,819	8,608
28	PARKWAY GARDEN		GWYN KILBY	11	12	94	124	40	---	---	21	--	--	12,710	77	48
29	PILGRIM		JAMES RHOADES	4	--	182	223	121	97	---	---	--	--	47,650	2,279	2,200

12. BRUSHY MOUNTAIN—Continued

CHURCHES	PASTOR (For Addresses, see Directory in Back of Book)	Total Baptisms	Other Additions, Letter, etc.	Resident Church Membership	Total Church Membership	Sunday School Enrollment	Vacation Bible School Enroll.	Church Training Enroll.	Church Music Enrollment	W.M.U. Enroll.	Brotherhood Enrollment	Total Receipts	Total for Coop. Program	Total Mission Expenditures
30 PLEASANT GROVE	PHIL CHAPMAN	2	5	363	460	234	124	---	115	--	--	93,630	------	4,842
31 PLEASANT HOME	RICKY FELTS	5	8	289	399	216	68	35	55	16	14	93,280	5,456	9,231
32 POPLAR GROVE	FRANK COOPER	--	--	20	28	20	---	---	---	--	--	------	------	50
33 PURLEAR	J T VANNOY III	16	1	195	227	111	50	24	43	11	10	28,800	687	2,015
34 ROARING RIVER	RONALD G GILBERT	11	3	113	147	99	84	12	49	30	18	61,330	2,787	18,310
35 ROCKY CREEK	RONDA DILLARD	4	--	4	79	---	---	---	11	--	--	500	------	------
36 SHADY GROVE	HUBERT BULLIS	9	3	100	122	83	63	---	31	--	--	12,040	1,233	333
37 SHARON WALKER	PAUL R LAWS	21	5	179	243	125	125	---	---	58	26	32,940	160	2,342
38 STONY HILL	KENNETH PARDUE	10	6	145	185	89	82	---	67	19	--	35,230	90	5,179
39 WALNUT GROVE	HORACE MOREE	6	1	167	359	77	69	---	26	19	--	40,770	3,150	3,603
40 WELCOME HOME	KENNETH E JONES	1	2	254	386	155	53	35	54	38	19	63,450	7,212	6,917
41 WEST END	WC LARRY E BROOME	8	3	89	89	85	47	---	59	10	--	37,320	------	------
42 WILKESBORO	ALFRED E ANDREWS JR	13	30	774	959	750	205	219	205	128	64	510,090	36,101	42,689
43 ZION HILL		7	2	201	280	98	42	---	45	--	--	61,280	5,677	4,646
WC - WATCHCARE	TOTALS	431		10248		6722		967		1184		3,249,840		274,940
MS - MISSION			212		12877		3260		2315		461		157,542	

13. BUNCOMBE

		BPT	ADD	RSM	TLM	SS	VBS	CT	MUS	WMU	BRO	TOTREC	COOP	TOTMIS
1 ANTIOCH	WILLIAM SAWYER	--	--	107	155	---	---	---	---	--	--	------	3,441	------
2 ARDEN FIRST	JAMES A WEAVER	4	38	685	810	503	118	110	114	132	38	294,690	44,519	36,844
3 ASHEVILLE FIRST	JOHN H HEWETT	17	111	2205	2980	1749	460	949	241	294	60	1,370,830	108,329	206,526
4 ASHEVILLE KOREAN	WC THOMAS KIM	--	--	---	---	---	---	---	---	--	--	------	180	------
5 BALD MOUNTAIN	HOWARD MORRISON	--	--	32	36	43	8	---	---	--	--	18,650	436	976
6 BARNARDSVILLE	FRANK B HOPKINS	--	4	120	207	115	80	19	40	--	12	59,320	6,044	8,469
7 BEAVERDAM	GERALD CAUSEY	--	3	232	430	143	40	40	36	47	43	72,700	1,212	4,782
8 BENT CREEK	PAUL S GUNTER	9	45	800	1000	919	68	---	120	--	--	550,410	6,693	70,904
9 BEREA	FRANCIS A LUNSFORD	9	6	343	372	163	75	37	54	21	24	62,010	4,472	5,417
10 BETHEL	JOHN BUSSARD	2	2	80	81	40	---	20	33	--	--	20,700	605	3,512
11 BEVERLY HILLS	STEPHEN J PRESSLEY	15	51	764	1010	712	195	135	167	184	54	515,770	44,606	44,450
12 BILTMORE	HAROLD SAVELL	14	37	950	1291	564	153	112	212	55	9	337,040	27,866	19,444
13 BLACK MOUNTAIN FIRST	EDGAR E FERRELL JR	9	16	685	914	443	140	69	111	126	18	329,860	52,785	44,558

14	BROWNS CHAPEL		WAYNE GATHINGS	--	--	---	148	---	---	---	---	--	--	------	------	------
15	BUCKEYE		N J NEELY	22	9	316	394	172	89	130	25	30	12	70,360	3,994	4,329
16	CALVARY		AUBREY FOLK	12	14	759	1297	597	201	189	139	130	10	334,420	33,800	19,925
17	CHESTNUT GROVE			--	--	153	193	---	---	---	---	--	--	------	------	------
18	CHRISTIAN CREEK			--	--	84	254	63	52	---	---	--	--	41,150	480	500
19	CLEAR BRANCH	WC	HOUSTON RIDER	1	3	25	28	33	26	28	34	13	11	26,880	125	350
20	CORINTH		GARY BLANKENSHIP	4	5	155	260	45	64	---	---	7	--	15,510	111	3,558
21	CUMBERLAND AVENUE			--	--	92	112	55	15	98	12	9	4	27,340	640	1,278
22	DEAVERVIEW		THOMAS PIERCE	2	6	276	397	86	20	---	17	15	12	63,300	4,105	3,404
23	EDGEWOOD		ED BARRON	12	15	212	390	177	104	181	29	36	13	61,170	4,702	2,820
24	ELK MOUNTAIN		BILL NELSON	--	--	248	347	81	52	---	33	--	--	48,920	674	3,389
25	EMMA			2	5	395	413	120	109	---	26	30	--	79,460	4,025	8,194
26	EMMAS GROVE		DANIEL D ROBINSON	4	3	389	424	217	92	92	60	46	20	96,590	3,975	4,267
27	ENKA		VERNON TROUTMAN	7	1	223	329	164	77	---	20	24	21	81,550	9,259	6,169
28	ERWIN HILLS		MARTY CONNER	2	5	116	147	50	---	---	20	21	9	35,330	468	3,221
29	FAIRVIEW		ROBERT LEWIS	14	7	291	391	277	35	---	26	--	--	80,190	6,468	6,865
30	FLAT CREEK		JACK J ROBERTS	7	2	213	293	138	39	15	17	23	32	62,310	1,475	5,529
31	FREEDOM			10	17	193	194	153	74	29	83	42	37	97,800	4,146	2,656
32	FRIENDSHIP		JOHN D CATHEY	9	16	174	229	97	---	---	60	--	11	54,010	------	------
33	GASHES CREEK		HILTON MOORE	5	5	384	421	149	48	---	41	22	--	70,790	450	5,114
34	GLADY		CHARLES SPRINKLE	3	5	216	246	104	66	---	57	--	--	33,210	150	2,370
35	GRACE		J DERRILL SMITH	11	8	486	787	337	118	81	53	124	40	196,210	23,600	22,954
36	GRASSY BRANCH		KENNETH RIDINGS	8	27	436	831	215	---	---	50	--	--	245,220	7,050	16,040
37	GROVE STONE		JAMES R LAMB	6	5	228	228	73	46	---	3	--	--	49,260	3,591	2,361
38	HOMINY		C FRED WERHAN	10	4	552	714	354	190	260	154	137	81	353,230	17,068	14,043
39	INANDA		CHARLES SHELTON	4	2	191	271	74	81	---	50	33	--	39,010	------	1,163
40	IVY CREEK		ROYCE METCALF	--	--	63	108	25	---	---	---	--	--	4,000	------	3,000
41	JUPITER		CECIL HOPPS	2	5	51	91	43	76	28	14	7	20	31,910	341	1,794
42	KERLEE		RUSTY RECTOR	1	5	204	266	93	70	39	29	34	--	27,860	916	1,420
43	LAKEWOOD		RAY A HIPPS	--	--	33	43	21	---	---	---	--	--	12,860	------	232
44	LAUREL SPRINGS			4	--	25	25	15	---	---	14	--	--	10,330	------	------
45	LIBERTY		STANLEY TAYLOR	4	--	220	286	132	45	43	37	28	13	82,910	10,286	4,629
46	LONG SHOALS		GEORGE HOLLAND	2	8	295	400	176	102	---	32	87	34	93,250	8,236	5,254
47	MACEDONIA		JAMES T CRAYTON	7	6	316	371	107	40	18	19	8	13	58,940	5,603	2,798
48	MAPLE RIDGE			--	--	---	115	---	---	---	---	--	--	------	------	------
49	MERRIMON AVENUE		BILLY H CLINE	25	96	1705	2130	1067	185	209	168	51	18	752,660	83,573	59,788
50	MORGAN HILL			--	4	127	210	81	79	20	17	6	--	30,810	1,625	4,219
51	MORNINGSIDE		RONALD KISER	--	19	301	429	186	56	94	100	59	17	111,390	8,052	9,107
52	MOUNT CARMEL		RONNIE C OWEN	16	8	521	618	318	185	79	88	44	30	170,130	13,375	13,099
53	MOUNT OLIVE		A W JONES	--	--	201	201	74	42	---	45	--	--	------	------	------
54	MOUNTAIN VIEW		JAMES H PAUL	4	--	227	312	123	52	43	18	11	8	48,380	5,088	3,266
55	NEW LIBERTY		HOWARD ROGERS	7	2	266	266	129	110	---	52	--	--	38,490	------	------
56	NEW MORGAN HILL		LARRY HOLLOWAY	31	23	554	738	321	144	124	88	83	60	156,640	6,043	23,752
57	NEW SALEM		DENNIS LANNING	--	--	---	---	---	---	---	---	--	--	------	------	------
58	NEWBRIDGE		DAVID COLEMAN	16	16	454	626	241	86	78	75	108	33	153,070	11,042	18,193
59	NEWFOUND		CHARLES Q PHILLIPS	39	21	851	1115	832	269	93	124	63	34	261,470	24,009	27,528
60	NORTH BLACK MOUNTAIN		JOHN J HICKS	--	--	84	137	48	---	---	---	--	--	19,580	------	5,635

13. BUNCOMBE—Continued

CHURCHES	PASTOR (For Addresses, see Directory in Back of Book)	Total Baptisms	Other Additions, Letter, etc.	Resident Church Membership	Total Church Membership	Sunday School Enrollment	Vacation Bible School Enroll.	Church Training Enroll.	Church Music Enrollment	W.M.U. Enroll.	Brotherhood Enrollment	Total Receipts	Total for Coop. Program	Total Mission Expenditures
61 OAK GROVE	JEFF SMITH	31	14	125	145	107	81	100	45	16	8	29,080	400	1,665
62 OAKLEY	F G BARNHILL	3	--	496	583	297	78	50	35	18	--	89,800	4,676	5,013
63 OTEEN		2	4	256	447	140	90	44	35	44	21	63,550	3,242	5,425
64 PINE BURR PARK	JIM L MOORE	--	1	70	75	39	34	---	---	24	--	16,150	------	1,314
65 PINE FOREST	DON METCALF	--	--	6	6	6	---	---	---	--	--	------	------	15,000
66 PLEASANT HILL	ELBERT W JENKINS	2	2	431	431	205	96	---	---	--	24	81,840	------	36,990
67 POLE CREEK	JOHNNY TILLER	54	47	949	1290	932	261	---	91	80	74	342,910	32,745	33,656
68 REED MEMORIAL	RICHARD ELEY	3	27	373	541	200	139	81	73	29	--	144,060	8,389	5,937
69 REYNOLDS	LAWRENCE FOX	--	--	212	238	110	68	---	45	24	--	58,440	100	3,763
70 RIDGECREST	WILLIAM WAYNE BENNETT	14	17	221	307	290	92	7	38	82	39	116,040	15,812	11,748
71 RIDGEWAY	JAMES W CALVIN	6	5	637	724	307	198	81	68	18	--	125,520	10,572	6,645
72 RIVERSIDE	LESLIE N SCHOFIELD	4	17	142	395	153	147	88	70	15	11	------	2,915	2,700
73 SAND HILL	JAMES WRIGHT	4	--	266	278	45	---	23	21	16	5	25,490	1,100	751
74 SKYLAND	CARL MINTZ	13	14	291	494	223	83	---	39	29	--	96,160	12,392	9,857
75 SOUTH ASHEVILLE	G HANFORD HAMBY	2	--	---	56	25	---	---	15	--	--	14,000	367	515
76 SOUTH BUNCOMBE	MIKE WILLOUGHBY	8	19	137	145	120	57	54	45	28	22	86,060	2,130	2,571
77 SPRING MOUNTAIN	EVERETTE HANEY	--	4	65	76	50	40	---	---	--	--	12,000	------	1,300
78 STARNES COVE	CHARLES SAMS	1	7	262	401	296	76	74	43	37	33	112,860	7,828	9,143
79 STATE STREET MSNRY	R L ROGERS	--	--	83	83	35	---	---	---	15	--	------	------	1,500
80 SULPHUR SPRINGS PARK	ROBERT E HARRIS	--	--	90	90	14	8	---	---	--	--	------	------	28,044
81 SUNRISE	MILFORD BOYCE	9	16	350	508	202	84	36	48	22	32	113,700	7,300	9,150
82 SWANNANOA FIRST	JERRY PEREIRA	28	39	799	1154	613	203	113	158	141	73	269,550	27,554	22,617
83 TRINITY MSNRY	STEPHEN HARRIS	10	10	242	267	159	95	7	26	47	29	64,390	3,254	4,152
84 TURKEY CREEK	GORDON BALL	4	1	92	168	108	70	---	---	--	--	40,240	------	3,989
85 VICTORY	DAVID L SPRINKLE	5	6	483	585	238	144	117	76	47	32	125,670	11,035	7,782
86 WEAVERVILLE FIRST	LEE ROY DENTON	15	21	658	777	457	131	63	60	138	29	208,170	32,450	22,043
87 WEST ASHEVILLE	JAMES H JOHNSON	34	55	1593	1731	1258	260	112	289	213	16	669,020	84,965	72,956
88 WESTWOOD	FOYD BENNETT	8	5	744	887	628	225	186	115	171	47	212,400	14,850	11,368
89 WHITE ROCK	W A FOWLER	2	6	240	447	114	70	76	66	37	27	65,070	3,860	3,134
90 WILKEY	JOEL PRESSLEY	2	4	28	66	16	---	---	---	--	--	3,970	------	1,563
91 WOODLAND HILLS	ALAN COX	7	52	265	296	205	---	---	64	--	--	148,960	14,284	3,351
92 ZION HILL	JACKIE W COLLINS	8	3	360	460	221	113	70	71	40	14	98,310	1,920	5,940
	TOTALS	671		31274		21070		4844		3521		11,393,290		1,121,677
WC - WATCHCARE														
MS - MISSION			1086		41662		7419		4693		1387		913,873	

14. BURNT SWAMP

			BPT	ADD	RSM	TLM	SS	VBS	CT	MUS	WMU	BRO	TOTREC	COOP	TOTMIS
1	ANTIOCH		1	--	128	148	148	94	20	15	31	--	29,580	593	1,020
2	BAKERS CHAPEL	LINDBERGH CHAVIS	2	3	100	114	212	130	---	8	13	12	55,000	131	1,016
3	BEAR SWAMP	HORACE STRICKLAND	3	3	259	304	361	113	86	97	70	39	109,680	2,908	8,950
4	BENSON CHAPEL	CHALMERS KERNS	3	--	87	87	221	217	67	37	--	--	45,350	1,325	4,883
5	BEREA	JOHN MULLINAX	6	2	222	313	225	180	74	68	30	24	95,780	7,074	9,681
6	BETHEL HILL	GLASSIE LOCKLEAR JR	1	--	---	139	130	65	29	31	--	--	24,320	200	700
7	BEULAH	MANFORD LOCKLEAR	3	2	49	49	93	46	---	11	33	18	24,920	600	1,100
8	BURNT SWAMP	TOMMY GIST	4	1	108	108	181	104	---	11	23	18	45,120	75	1,195
9	CAPE FEAR	JAMES DIAL	--	2	183	187	343	102	---	36	42	25	------	600	3,009
10	CEDAR GROVE	TERRY MCNEIL	--	--	25	27	23	---	23	15	--	--	------	------	260
11	CHEROKEE CHAPEL	HERBERT CHAVIS	--	1	48	53	60	42	---	19	--	--	13,430	50	199
12	DEEP BRANCH	JAMES A HUNT	1	1	100	105	94	101	14	21	30	56	34,460	1,342	1,629
13	DOGWOOD	BOBBY BURNS	8	--	50	52	127	82	---	34	54	--	21,000	100	1,902
14	DUNDARRACH	DALTON P BROOKS	3	5	62	63	139	88	63	74	55	24	21,000	100	909
15	ELIZABETH HEIGHTS		3	--	36	38	72	52	10	20	15	--	21,560	52	470
16	ELROD	GARY CHAVIS	31	3	84	84	90	95	---	30	--	--	32,080	782	328
17	GALILEE	DONALD BULLARD	15	--	167	182	298	195	---	3	75	25	73,090	92	1,035
18	GOSPEL TABERNACLE	GLASSIE LOCKLEAR	8	1	54	54	82	66	---	24	--	--	19,270	385	1,356
19	GRAY POND	HAROLD HUNT	--	1	80	81	169	237	---	12	74	--	24,570	53	803
20	HARPERS FERRY	STEVE JONES	14	4	334	374	474	124	84	157	104	50	165,790	4,400	11,755
21	ISLAND GROVE	LARRY LOCKLEAR	12	--	249	253	299	130	152	109	52	45	127,360	4,431	10,896
22	LEITCH CREEK	WINFRED LOCKLEAR	--	--	12	22	38	42	---	---	--	--	6,190	50	20
23	MOUNT AIRY		21	--	556	556	537	119	182	109	98	59	158,680	5,946	20,710
24	MOUNT BETHEL	C H RICHARDSON	11	14	565	664	305	1034	28	130	112	36	36,610	820	585
25	MOUNT ELIM	DAVID HUNT	7	--	199	205	199	100	35	36	40	--	72,870	1,050	2,714
26	MOUNT MORIAH	WILLIAM GRIFFIN	5	2	125	125	134	---	---	---	--	--	15,690	------	50
27	MOUNT OLIVE		3	1	112	116	111	57	---	14	19	--	20,230	405	510
28	NEW BEGINNING		--	1	18	18	166	79	---	---	--	--	14,050	161	------
29	NEW BETHEL	HUBBARD LOWERY	7	2	193	218	173	135	---	69	49	16	74,450	1,200	6,335
30	NEW HOPE	DONALD CARTER	67	8	337	388	388	187	---	97	--	--	94,030	132	4,660
31	NEW POINT	RONALD LOCKLEAR	3	1	187	193	227	115	60	21	14	25	58,510	1,947	2,047
32	OAK GROVE	WADE LOCKLEAR	2	3	178	182	186	102	---	---	30	18	39,490	816	3,337
33	PEE DEE CHAPEL	MICHAEL BULLARD	--	--	32	59	40	---	---	4	--	--	7,950	------	150
34	PEMBROKE FIRST	CHARLES LOCKLEAR	6	3	145	145	111	---	---	21	--	--	59,250	825	2,025
35	PINEY GROVE	BILLY BURNS	5	3	140	160	185	68	---	7	10	--	31,870	131	------
36	PLEASANT VIEW	PRATHER SAMPSON	6	14	314	315	210	105	94	94	36	54	56,470	------	3,752
37	REEDY BRANCH	BRUCE SWETT	19	--	397	412	247	120	73	56	27	11	60,160	2,375	3,705
38	ROCK OF AGES	CLEVELAND S HUNT	--	--	45	55	79	250	79	37	7	--	2,000	------	700
39	SAINT JAMES	JAMES M LOCKLEAR	5	3	---	8	165	---	37	51	--	--	52,110	------	619
40	SANDHILLS COMMUNITY		5	--	17	17	48	51	60	14	--	11	13,400	52	200
41	SMYRNA	DOUGLAS MITCHELL	3	1	206	211	278	203	---	56	74	43	70,460	480	3,058
42	SOUTH BROADWAY		4	--	165	169	153	152	---	54	46	37	66,680	450	3,985
43	SOUTH HOKE	TONY HUNT	5	--	90	90	140	90	58	---	13	11	46,090	125	2,890

14. BURNT SWAMP—Continued

CHURCHES	PASTOR (For Addresses, see Directory in Back of Book)	Total Baptisms	Other Additions, Letter, etc.	Resident Church Membership	Total Church Membership	Sunday School Enrollment	Vacation Bible School Enroll.	Church Training Enroll.	Church Music Enrollment	W.M.U. Enroll.	Brotherhood Enrollment	Total Receipts	Total for Coop. Program	Total Mission Expenditures
44 SOUTH WALNUT	RICHARD HUNT	14	--	---	96	66	---	---	---	--	--	24,620	------	------
45 TABERNACLE	HENRY W OXENDINE	--	--	---	207	203	62	---	14	15	10	------	------	------
46 TEN MILE CENTER	EARNEY HAMMONDS	--	--	70	72	80	50	---	32	29	12	16,940	1,100	850
47 THOMPSON	SANFORD LOCKLEAR	2	--	60	61	29	20	---	---	--	--	15,830	45	175
48 TURNPIKE	JAMES E HENDERSON	7	--	22	25	40	56	---	3	--	--	6,090	------	120
49 UNION	VESTER OXENDINE	3	2	---	95	106	90	34	20	25	24	18,770	------	680
50 UNION CHAPEL COMMUNITY	JIMMY STRICKLAND	5	2	105	107	186	226	61	26	33	15	55,330	------	3,505
51 UNION LIGHT	ROMEY L REVELS	3	--	133	135	119	61	---	18	--	--	24,730	630	829
52 WALNUT GROVE WC	TECUMSEH BRAYBOY	5	4	106	106	74	35	13	16	24	--	23,000	------	315
53 WEST END	WELTON LOWRY	4	5	145	145	114	---	---	15	18	--	31,500	150	2,200
54 ZION HILL	CHESTER CHAVIS	4	--	219	219	207	179	34	15	27	12	54,110	184	1,646
WC - WATCHCARE	TOTALS	349		7318		9185		1470		1447		2,311,520		135,468
MS - MISSION			98		8411		6051		1861		730		44,367	

15. CABARRUS

		BPT	ADD	RSM	TLM	SS	VBS	CT	MUS	WMU	BRO	TOTREC	COOP	TOTMIS
1 BETHLEHEM	ANDY ANDERSON	8	6	160	285	94	96	43	29	33	18	57,410	4,226	3,294
2 BLACKWELDER PARK	STAN WELCH	7	16	329	343	305	374	50	90	96	74	153,210	21,432	12,225
3 BRIGHT LIGHT	JOHNNIE J MORTON	--	4	117	119	124	76	---	---	30	20	118,080	------	10,650
4 BROADUS MEMORIAL		--	--	156	156	84	75	---	14	15	--	58,630	9,800	13,682
5 BROOKDALE	JERRY HAAS	11	7	362	387	207	85	61	73	34	34	131,780	3,532	16,656
6 CALVARY	JERRY W TOWNSEND SR	7	22	486	627	322	131	---	76	126	27	238,010	7,992	28,457
7 CENTERVIEW	JERRY COLLINS	14	14	737	989	378	85	---	39	55	31	190,980	15,067	20,049
8 CENTRAL	CURTIS PARKER	--	19	986	1025	528	282	---	168	131	109	371,960	35,128	37,616
9 COLDWATER	BILLY G FREEMAN	9	9	269	340	219	200	109	35	81	23	78,150	2,560	2,005
10 COLLEGE PARK	RICHARD ADAMS	2	5	106	106	49	35	---	26	--	--	56,230	600	3,307
11 COMMUNITY	WAYNE WHITECOTTON	8	4	154	154	85	80	20	21	23	12	49,210	921	6,426
12 CONCORD FIRST	E EUGENE HUNSINGER	18	50	836	1096	607	125	133	259	162	90	863,060	30,074	43,868
13 CONCORD LAKE	JAMES HATLEY	4	3	67	81	51	---	---	---	11	11	8,370	------	------
14 EASTSIDE	ALTON P BASINGER JR	--	4	95	133	59	29	---	14	9	--	31,780	3,183	4,369
15 EASTWOOD	BEAVER HAMMOND	45	68	552	552	307	201	---	100	--	--	180,560	549	1,572

16	EDWARD ROAD	GARY W SLOOP	2	6	14	14	12	50	---	---	--	--	4,420	292	265
17	ENOCHVILLE FIRST		2	1	350	362	149	89	18	20	--	--	77,370	6,085	7,882
18	EVA DRIVE	DAVID EDWARDS	13	17	---	147	116	120	---	55	45	31	69,890	4,673	2,476
19	FAITH	BENNY CREED	--	--	---	---	---	---	---	---	--	--	------	------	------
20	FISHER STREET	KEITH NAVEY	4	3	66	71	36	45	20	23	12	--	21,250	1,619	1,039
21	FRANKLIN HEIGHTS	DAN C PHIPPS	6	3	427	498	366	60	31	135	56	32	187,200	19,257	8,409
22	GLORIETA		41	35	611	661	384	152	106	269	103	57	242,650	24,602	7,100
23	GORDON HEIGHTS	DALE BROOKS	10	25	72	72	58	62	---	61	18	11	18,750	------	------
24	HARRISBURG	J W CLEAVENGER	--	--	173	254	46	---	---	4	--	--	29,620	------	1,850
25	HOWELL	RAY RIPPY	5	11	183	285	115	65	---	38	32	9	57,290	1,500	4,528
26	IMMANUEL	JERRY PARVIN	5	2	85	109	111	47	41	25	31	11	43,120	5,245	2,362
27	JACKSON PARK	JERE KING	11	17	262	331	242	124	24	70	68	24	138,520	9,510	12,981
28	KANNAPOLIS FIRST	DONALD R MCNAIR	2	14	761	1133	649	163	146	96	185	113	389,660	49,308	44,035
29	KERR STREET	JAMES A SUMMEY	4	7	305	324	232	106	---	40	76	31	159,880	15,446	9,564
30	LAKEWOOD	ROBERT HOWARD	--	--	408	408	139	---	---	52	68	22	113,370	15,863	17,370
31	LANE STREET	GENE EDWARDS	9	18	620	620	192	130	---	122	13	19	1,920	3,245	20,405
32	MCGILL AVENUE	DAVID MORROW	13	9	837	971	751	111	108	223	163	67	533,220	38,587	40,131
33	MEMORIAL	DAVID M KIME	3	3	232	268	161	128	49	52	48	43	99,310	6,900	10,334
34	MIAMI		9	9	136	140	71	68	---	17	17	10	42,440	4,054	3,033
35	MIDLAND FIRST	TONY WOOD	7	8	252	301	155	121	---	40	47	19	73,350	1,430	4,840
36	MILLER STREET	WALTER F WALLER	--	--	22	22	---	---	---	---	--	--	------	------	------
37	MOUNT CARMEL		--	2	63	117	44	---	---	15	--	--	24,060	2,408	1,564
38	MOUNT PLEASANT FIRST	EDDIE BARBEE	2	2	400	460	208	117	---	34	76	33	106,480	3,826	15,248
39	NEW HOPE	JAMES ALLEN	9	14	86	86	38	---	---	18	12	--	23,100	752	443
40	NORTH KANNAPOLIS	JAMES LANKFORD	8	5	673	943	694	105	70	92	88	35	238,840	30,005	17,616
41	OAK RIDGE	R L MCDANIEL	7	7	381	381	175	83	---	40	33	15	81,710	18,453	8,886
42	ODELL		4	7	142	143	142	44	---	22	56	7	90,060	9,761	15,883
43	PARKWOOD	DARRELL COBLE	15	21	488	525	367	150	54	123	109	50	240,830	21,092	13,879
44	PENNSYLVANIA AVENUE	WAYNE HINSON	5	17	56	56	72	---	---	32	14	15	38,840	------	300
45	PHANIELS	JESSE JOHNSON	8	2	361	427	173	95	---	26	49	18	109,950	8,708	8,700
46	PINE GROVE	STEPHEN HICKS	1	--	235	235	114	67	---	19	--	--	35,940	------	4,519
47	PITTS	CHARLES H HOWELL	12	39	565	652	536	163	112	69	77	82	579,890	50,278	22,379
48	PLEASANT HILL	TOMMY LAWS	8	--	31	31	50	---	---	22	24	24	12,180	36	275
49	POPLAR GROVE	MARCUS C GOLD JR	3	4	326	388	162	210	59	49	37	30	80,280	9,175	4,500
50	PROVIDENCE	J ROGER CLARK	13	27	302	325	343	134	158	63	61	32	197,980	20,268	15,280
51	ROBERTA	STEVE PENNINGTON	4	3	334	346	144	84	---	49	57	14	76,480	366	3,721
52	ROCKY RIVER	HENRY E MILLER	--	--	43	45	39	20	---	26	6	4	15,960	18	618
53	RODGERS PARK	LEON SMITH	8	10	295	387	195	103	---	35	23	21	116,090	6,651	9,314
54	ROYAL OAKS	WILLIAM DOWNS	3	1	246	276	84	---	---	14	31	--	60,030	8,154	6,711
55	SHADYBROOK	EUGENE BURKE	14	10	483	581	420	147	104	122	99	45	251,090	14,914	28,463
56	SHARON	JAMES S SMITH	9	9	357	447	165	128	45	38	42	34	120,990	------	15,092
57	SKYLAND	AARON WYLIE	4	7	300	676	78	---	---	53	--	--	38,040	------	633
58	SOUTHSIDE	ROBERT LEONARD	5	23	348	493	292	92	---	108	--	24	148,450	18,801	11,728
59	STOWES CHAPEL	JESSE L BALLEW	1	1	191	249	77	37	---	24	--	--	34,400	1,671	915
60	UNITED LOVE	LYNN SASSER	6	8	324	331	226	110	---	77	48	44	287,710	------	6,579
61	VICTORY	JIMMY BARRETT	2	--	22	26	29	---	---	19	--	10	13,400	306	445
62	WAYSIDE	J T BAKER	--	3	65	65	52	---	---	---	--	--	17,220	220	420

15. CABARRUS—Continued

CHURCHES	PASTOR (For Addresses, see Directory in Back of Book)	Total Baptisms	Other Additions, Letter, etc.	Resident Church Membership	Total Church Membership	Sunday School Enrollment	Vacation Bible School Enroll.	Church Training Enroll.	Church Music Enrollment	W.M.U. Enroll.	Brotherhood Enrollment	Total Receipts	Total for Coop. Program	Total Mission Expenditures
63 WEST CONCORD	WILLIAM D BYRD	3	8	440	515	238	108	---	24	13	8	133,710	19,124	12,375
64 WEST POINT	LARRY ARROWOOD	12	5	461	542	253	126	---	137	74	30	149,350	18,902	19,031
65 WHITE PARK	BOBBY JORDAN	--	12	---	161	---	---	---	2	1	--	19,850	1,029	1,170
66 WIL-MAR PARK	P STEPHEN HINSON	4	11	221	258	154	75	---	60	66	10	110,130	2,236	3,040
67 YOUNG STREET	CHARLES HENSLEY	15	16	420	460	160	108	60	61	79	38	98,610	19,377	11,785
WC - WATCHCARE	TOTALS	464		19887		13128		1621		2963		8,442,300		664,292
MS - MISSION			693		24011		5821		3759		1571		629,211	

16. CALDWELL

		BPT	ADD	RSM	TLM	SS	VBS	CT	MUS	WMU	BRO	TOTREC	COOP	TOTMIS
1 BATON	ALLEN VOSS	8	1	245	278	140	87	60	58	36	21	109,040	10,968	19,200
2 BETHANY	LELAND GREEN	1	4	30	70	32	---	---	---	--	--	26,370	------	600
3 BLAIRS FORK	BRADY ADKINS	9	25	120	130	159	250	---	47	--	--	40,340	------	1,190
4 BUFFALO COVE		--	--	64	126	63	52	3	27	14	9	17,560	292	3,510
5 CAJAHS MOUNTAIN	HARRY LEE TURBYFILL	5	10	114	255	88	65	---	24	28	18	51,340	------	2,920
6 CALVARY	BILL DYSON	15	7	306	311	217	91	---	105	--	--	127,720	------	29,749
7 CEDAR ROCK	JIM ROBBINS	2	2	129	226	93	38	---	26	1	1	31,050	2,679	3,096
8 CENTER GROVE	MICHAEL MOREE	3	--	438	438	188	98	57	56	90	35	147,920	21,023	11,776
9 CENTRAL	PAUL W WALL	9	2	716	780	279	100	48	78	44	35	288,670	16,895	18,235
10 CLARKS CHAPEL	JACK SPRINKLE	2	3	195	364	129	93	55	42	17	16	50,470	11,627	7,943
11 CLEARVIEW	JERRY WOODIE	63	3	216	217	225	147	---	89	--	--	------	------	6,600
12 CLOVER	W H (BILL) MCNEILL	7	9	362	407	316	169	178	84	96	48	170,570	31,909	14,146
13 COLLEGE AVENUE	CURTIS H TUTTERROW	10	12	906	1351	833	203	116	182	144	47	297,240	34,992	25,916
14 CONCORD	PAUL CHILDERS	20	18	542	624	397	215	112	153	54	48	224,920	23,147	10,851
15 CONWAY'S CHAPEL		3	--	60	74	35	---	---	21	--	--	13,940	------	629
16 CREST VIEW	KEITH SHORTER	17	28	406	433	356	181	117	95	96	65	90,890	4,109	9,333
17 DRY POND UNION		5	3	305	320	264	142	165	81	68	42	209,010	13,105	20,067
18 DUDLEY SHOALS	DONALD W INGLE	22	17	530	620	524	133	202	65	181	87	288,240	59,009	57,899
19 EDGEMONT	T W VAN HORN	--	2	23	46	19	---	---	---	--	--	------	200	1,274
20 FELLOWSHIP	JAMES W HAMBY	11	18	211	214	226	115	44	41	40	34	114,440	12,405	8,382

21	FLEMINGS CHAPEL		STANLEY M TOWNSEND	5	1	364	454	255	112	79	53	71	38	105,200	8,308	16,271
22	FREE SPIRIT	WC	MAX GREENE	--	--	---	---	---	---	---	---	--	--	------	------	------
23	FRIENDSHIP		FRANK DENNING	21	23	353	354	340	175	155	73	92	40	186,340	13,765	8,979
24	GLOBE		JACK LEWIS	--	--	31	34	29	---	---	---	--	--	7,150	132	300
25	GRANDIN		EDWIN PRICE	1	--	22	41	21	---	---	---	--	--	8,350	148	484
26	GRANDVIEW PARK			1	1	113	210	62	38	---	23	14	11	27,480	------	1,098
27	GRANITE FALLS FIRST		ROBERT B EVANS JR	13	6	541	708	317	98	66	110	37	--	206,470	17,996	12,886
28	GREEN ROCK		EVERETT BRYANT	--	--	15	81	---	---	---	---	--	--	------	------	------
29	GREEN VALLEY		RALPH STATON	--	--	111	111	30	38	---	20	4	--	9,840	120	557
30	HARRIS CHAPEL		GARRY HARDIN	41	23	1220	1220	1338	490	230	169	85	31	562,800	269	46,638
31	HARRISBURG		TED A WILLIAMS	11	10	142	159	92	111	57	37	11	--	49,170	1,459	6,542
32	HARTLAND		DAVID L GIFFIN	2	5	309	318	127	148	42	35	37	21	84,070	11,590	8,091
33	HIBRITEN		DOUGLAS COX	8	5	413	413	136	110	---	62	17	--	118,180	------	16,778
34	HUDSON FIRST		BILLY RIVERS	19	22	748	1001	667	153	162	130	110	56	353,420	44,982	41,227
35	JOHNS RIVER			--	--	---	---	---	---	---	---	--	--	------	------	------
36	KINGS CREEK			1	6	305	431	206	139	64	62	37	32	107,750	15,114	12,831
37	LAKEVIEW		W HOWARD HAWKINS	4	5	191	320	135	64	64	32	38	21	61,910	6,127	3,939
38	LENOIR FIRST			5	4	524	758	320	58	187	86	116	51	421,720	45,750	40,733
39	LIBERTY		RICHARD L ANDERSON	--	--	125	148	95	---	---	21	--	--	28,000	583	699
40	LIVINGSTON MEMORIAL			11	2	107	199	52	74	---	43	19	--	37,540	2,376	2,905
41	LOVELADY		LARRY ROBBINS	--	--	143	143	103	---	---	68	27	--	88,620	------	13,968
42	LOWER CREEK		JOEL M SELLERS	15	35	644	772	614	234	110	140	126	40	421,910	48,204	92,048
43	MEADOWBROOK			45	32	464	489	377	273	141	67	76	34	178,900	17,511	10,136
44	MILLER HILL		DAVID BUCHANAN	--	--	330	385	185	69	81	20	39	22	96,670	9,227	8,980
45	MOUNT CARMEL		J C DUGGER	--	5	98	98	46	45	---	2	17	13	17,580	1,267	2,718
46	MOUNT ZION		GLENN R WALKER	13	10	629	904	714	349	261	171	105	24	312,960	36,687	21,572
47	MOUNTAIN GROVE		CLIFTON BLACK	17	58	699	789	700	130	163	103	99	34	244,830	18,272	13,704
48	MOUNTAIN VIEW		A J SINGLEY	--	--	38	44	30	26	---	---	12	--	9,730	280	868
49	MULBERRY		BENNETT HELTON	5	4	85	123	85	62	---	36	--	--	46,070	257	9,977
50	MULVALE		PAUL WHITE JR	15	5	158	179	58	---	---	27	--	--	50,350	5,399	3,225
51	NELSON'S CHAPEL		JOHN DEMAURO	5	2	134	168	61	59	---	33	31	20	35,430	2,638	2,205
52	NEW LIFE			--	6	38	38	38	---	---	14	21	21	43,030	1,721	1,817
53	NORTH CATAWBA		JOHN BARNHARDT	9	8	380	559	229	91	86	102	75	22	115,600	10,493	11,349
54	OAK GROVE		WAYNE AUSTIN WHITE	9	3	194	344	146	81	47	45	25	25	86,890	11,000	8,728
55	OPEN DOOR	MS	TONY JOHNSON	--	--	---	---	---	---	---	---	--	--	------	------	------
56	PINEY GROVE		GILBERT LAREW	5	6	138	229	105	63	14	26	22	10	54,350	3,873	2,832
57	PISGAH		HORACE MINTON	--	--	---	---	---	---	---	---	--	--	------	------	------
58	POOVEY'S CHAPEL		DEAN HARROLD	4	5	282	282	149	83	---	63	65	19	82,270	7,483	6,959
59	POOVEY'S GROVE		ROGER MERCER	--	3	364	414	158	60	37	18	25	13	84,790	6,069	6,224
60	RHODHISS FIRST		DAVID PHILBECK	16	7	235	611	155	128	76	32	51	50	76,640	7,596	3,092
61	ROCKY SPRINGS		JOSEPH D BARRETT	8	4	83	139	74	55	---	18	--	--	22,920	572	1,304
62	RUFUS		KEITH DOUGLAS CLINE	1	--	40	64	22	---	---	---	--	--	10,450	------	757
63	SETZER CREEK		HERBERT MCCOY	5	10	250	335	153	115	98	56	26	21	103,760	7,870	7,204
64	SUNRISE		EDWARD WARREN	13	9	415	426	248	---	---	---	--	--	109,570	10,340	12,145
65	TEMPLE HILL		C H KINCAID	14	14	777	778	226	184	101	62	107	50	159,740	15,398	18,580
66	UNION			5	5	252	349	211	110	193	68	61	51	98,810	9,997	10,282

16. CALDWELL—Continued

CHURCHES	PASTOR (For Addresses, see Directory in Back of Book)	Total Baptisms	Other Additions, Letter, etc.	Resident Church Membership	Total Church Membership	Sunday School Enrollment	Vacation Bible School Enroll.	Church Training Enroll.	Church Music Enrollment	W.M.U. Enroll.	Brotherhood Enrollment	Total Receipts	Total for Coop. Program	Total Mission Expenditures
67 UNION GROVE	GUY HELMS	9	5	584	679	280	217	68	80	71	47	179,260	15,720	26,645
68 WEST LENOIR	JAMES LOCKEE	17	12	840	840	355	147	---	109	--	--	301,380	------	43,439
69 WHITNEL FIRST	STUART WHITE	18	15	727	794	433	187	200	46	73	38	230,550	52,916	20,988
70 YADKIN	ROBERT LIVINGSTON	11	8	430	530	286	40	115	88	77	47	254,690	9,686	14,035
71 YADKIN VALLEY	BOBBY PRITCHARD	1	1	65	65	98	89	---	33	--	--	23,880	------	200
72 ZACKS FORK	WAYNE BORDERS	17	8	292	292	159	141	---	97	24	31	74,140	350	1,830
WC - WATCHCARE	TOTALS	632		21360		15303		4054		2852		8,290,890		852,085
MS - MISSION			557		26106		7025		3854		1439		721,905	

17. CAROLINA

		BPT	ADD	RSM	TLM	SS	VBS	CT	MUS	WMU	BRO	TOTREC	COOP	TOTMIS
1 BALFOUR		10	1	300	312	329	192	128	91	60	14	156,390	7,027	10,290
2 BARKER HEIGHTS	EUGENE ADAMS	--	3	50	52	57	45	---	12	21	--	21,940	50	1,397
3 BAT CAVE	ZEKE CRAWFORD	6	2	86	180	67	67	25	26	17	--	37,830	2,432	3,857
4 BEARWALLOW	WILLIAM VALENTINE	--	--	---	---	---	---	---	---	--	--	------	3,520	------
5 BEREA	JERRY J ORR SR	--	--	---	---	---	---	---	---	--	--	------	------	------
6 BETHEL	FRANK HEATHERLY	--	--	48	121	29	---	---	16	--	--	10,070	194	5,300
7 BEULAH	JACK PLEMMONS	6	12	263	313	110	95	21	35	10	24	27,460	1,041	4,642
8 BRIGHTWATER	GORDON CORN	--	--	86	149	67	---	---	46	20	--	------	870	9,115
9 BROAD RIVER	BRUCE CANNON	--	--	---	---	---	---	---	---	--	--	------	------	------
10 CEDAR SPRINGS	BILL TINSLEY	--	--	---	---	---	---	---	---	--	--	------	------	------
11 CRAB CREEK	GUY SMITH	11	13	240	280	129	118	90	92	15	--	85,670	------	5,693
12 CROSS ROADS		--	--	---	---	---	---	---	---	--	--	------	------	------
13 DANA	PAUL B CHANDLER JR	9	--	127	151	40	52	27	22	8	--	29,220	1,073	2,392
14 DOUBLE SPRINGS	LARRY HENDERSON	3	--	129	129	61	52	---	31	--	--	27,840	2,873	1,240
15 EAST FLAT ROCK FIRST	W DALE TANNER	16	29	910	977	510	141	66	120	118	13	296,720	19,719	14,058
16 EBENEZER	LAWRENCE GOODMAN	32	61	951	1017	549	291	180	191	130	71	270,540	7,627	28,752
17 ETOWAH	DAVID HYDE	4	14	371	504	270	137	61	98	80	33	150,790	13,373	17,239
18 FLETCHER FIRST	ODELL BARNWELL	4	1	215	405	211	66	16	89	--	--	34,310	966	2,973
19 FORK CREEK	JOHN SAUNDERS	--	--	---	---	---	---	---	---	--	--	------	------	------
20 FRENCH BROAD	MERVEN GARRISON	18	28	380	422	251	91	58	40	84	31	176,070	17,886	18,688

21	FRUITLAND	HAROLD MCKINNISH	4	9	262	387	216	82	68	54	55	10	94,790	24,214	19,784
22	HENDERSONVILLE FIRST	RICH LINER	34	88	2282	3052	1342	214	270	375	247	59	1,001,500	114,632	84,388
23	HOLLY SPRINGS	CALVIN D FRADY	--	--	---	---	---	---	---	---	--	--	------	20	------
24	HOOPERS CREEK	LAWRENCE RHODES	--	3	380	380	171	120	---	149	--	--	130,120	------	------
25	HORSE SHOE FIRST	DOUG DAVIS	9	3	267	341	158	67	---	52	32	35	72,650	7,876	9,670
26	JONES GAP	WILBURN LEFLER	--	--	---	---	---	---	---	---	--	--	------	------	------
27	LIBERTY	DARRELL RHODES	2	2	22	139	22	23	---	---	7	--	7,960	1,508	496
28	LOCUST GROVE	BILL LANDRETH	1	2	163	200	40	6	---	21	9	--	17,610	1,039	2,212
29	MAIN STREET	MAX SMITH	6	18	325	428	124	80	50	52	46	8	105,490	10,518	19,694
30	MIDDLE FORK	EDWARD CAPPS JR	--	--	48	81	41	---	33	19	--	--	------	------	------
31	MILLS RIVER	HAROLD SITTON	5	10	219	253	148	62	---	61	21	23	83,640	7,299	9,829
32	MISION BAUTISTA HISPANA	NELSON AQUERO	9	3	61	103	64	---	---	26	22	--	27,000	721	342
33	MOUNT GILEAD	BOBBIE ARROWOOD	11	6	137	218	53	37	---	27	16	10	35,130	700	1,471
34	MOUNT MORIAH	WILLIAM W WILLINGHAM	4	1	356	401	88	75	33	65	28	--	74,550	5,357	9,354
35	MOUNT OLIVET	HOWARD CABE	1	3	80	203	70	70	---	---	--	--	35,000	------	6,700
36	MOUNTAIN HOME	RONNIE BOONE	1	9	267	382	82	90	37	68	--	--	52,360	1,253	4,079
37	MOUNTAIN PAGE	DAN HOLBERT	3	2	113	174	44	30	---	26	--	--	24,200	300	1,760
38	MOUNTAIN VALLEY	ROY WALDROUP	3	--	111	165	105	156	---	29	--	--	38,940	2,351	2,155
39	MOUNTAIN VIEW	TOMMY C MARTIN	2	11	309	311	97	130	39	48	12	--	77,370	------	18,597
40	MUD CREEK	GREGORY T MATHIS	26	42	854	1081	441	183	93	144	75	41	298,420	42,336	15,281
41	NAPLES	JIMMY COX	12	52	664	888	335	51	94	30	18	36	230,360	625	10,012
42	OAK FOREST		3	17	242	271	108	40	---	18	30	14	63,410	1,720	2,693
43	PACOLET	RAY LEDFORD	--	1	121	162	33	11	10	12	5	--	28,800	2,658	6,475
44	PLEASANT GROVE	W W ARRINGTON	11	2	120	197	66	44	63	35	--	--	23,260	339	3,632
45	PLEASANT HILL	FRED GRIGGS JR	2	11	127	158	35	32	9	17	13	--	23,170	1,703	1,911
46	REFUGE	KENNETH FUGATE	22	29	582	627	269	108	62	35	50	17	140,950	5,980	8,912
47	SALUDA FIRST	JOHN BRIDGES	10	12	159	253	144	67	24	25	11	--	72,470	8,791	13,322
48	SHAWS CREEK	JOHN RYMER	1	13	219	376	115	---	13	16	12	12	103,320	11,233	11,000
49	TRYON FIRST	DARRYL E MAXWELL	--	6	343	468	219	52	---	26	94	24	122,360	8,613	6,547
50	TUXEDO FIRST	WALTER ADAMS	--	4	308	468	206	118	---	38	56	21	144,320	6,897	21,549
51	UPWARD	DAN BLACKWELL	30	--	101	112	123	70	39	70	17	--	34,700	3,025	1,687
52	VALLEY HILL	SAMUEL W GORE	8	21	371	521	168	71	33	86	42	30	86,070	1,864	3,269
53	WEST HENDERSONVILLE	DEXTER GREENE	7	18	321	353	259	38	---	40	23	28	114,990	8,229	11,095
54	ZION HILL	LUTHER CAPELL	--	--	---	---	---	---	---	---	--	--	------	------	------
	WC - WATCHCARE	TOTALS	346		14090		8066		1642		1504		4,689,760		433,552
	MS - MISSION			562		18165		3474		2573		554		360,452	

18. CATAWBA RIVER

	CHURCHES	PASTOR (For Addresses, see Directory in Back of Book)	Total Baptisms	Other Additions, Letter, etc.	Resident Church Membership	Total Church Membership	Sunday School Enrollment	Vacation Bible School Enroll.	Church Training Enroll.	Church Music Enrollment	W.M.U. Enroll.	Brotherhood Enrollment	Total Receipts	Total for Coop. Program	Total Mission Expenditures
1	ABEES GROVE	ROBERT K ROWND	5	--	168	296	208	106	38	20	13	5	112,360	8,246	16,838
2	AMHERST	DAVID ORDERS	3	11	209	239	143	74	45	31	31	24	67,070	6,600	5,432
3	ANTIOCH	RICHARD BAIRD	2	11	299	358	198	55	---	74	--	--	79,560	2,918	3,489
4	ASHEVILLE STREET	MCCOY ROBINSON	4	3	202	222	90	---	---	20	10	12	61,300	7,898	3,697
5	BETHEL	JAMES R ROBBINS	3	4	259	273	306	57	---	48	30	23	71,670	6,291	5,399
6	BETHLEHEM	JIMMY BRITTAIN	3	--	66	93	111	---	---	69	26	--	43,240	100	200
7	BROOKWOOD	WILLIAM L JENNINGS	--	--	121	151	101	85	23	22	13	19	51,590	4,706	3,846
8	BURKEMONT	ROBERT TENERY	93	34	2149	2399	1621	390	599	227	45	31	540,800	8,330	50,252
9	CALVARY	KEVIN CHUBB	5	26	574	806	567	112	87	109	115	40	456,800	29,299	27,666
10	CALVIN HEIGHTS	RALPH GOUGE	9	8	318	378	217	105	103	82	16	20	143,100	10,843	11,525
11	CATAWBA VALLEY	B G MCMAHAN	6	--	344	369	217	103	98	48	74	48	156,500	15,750	11,700
12	CENTRAL	GERALD GRINDSTAFF	3	14	239	239	91	43	---	25	18	22	55,800	1,080	3,670
13	COMMUNITY	ROY SPEAGLE	7	2	85	135	98	68	---	67	--	--	38,130	------	6,040
14	CONNELLY SPGS FIRST	CLIFTON M KINLAW	--	1	180	236	127	35	---	18	18	9	67,270	3,165	5,420
15	CROSS MEMORIAL	CLYDE BUCKNER	--	7	214	237	130	48	51	31	35	20	84,320	7,268	8,003
16	DREXEL FIRST	PAUL W ALVERSON JR	9	3	635	863	502	196	296	160	67	33	379,800	49,436	38,575
17	DREXEL MEMORIAL		3	--	236	377	139	89	50	30	39	35	74,880	6,542	8,461
18	EAST VALDESE	STEVE WALSH	11	18	332	422	216	212	86	58	73	45	164,900	8,351	9,796
19	EL BETHEL	STEVE BICE	14	14	309	384	241	88	149	50	110	51	128,190	16,209	7,886
20	ENON	CLAYTON HARDIN	14	21	500	500	277	137	---	85	79	64	148,460	11,530	9,694
21	FAITH CHAPEL	WC HOWARD TALLENT	--	--	---	---	---	---	---	---	--	--	------	------	------
22	FRIENDSHIP	MAX BAKER	3	3	125	273	66	---	---	18	--	--	28,350	782	1,506
23	GILEAD	ALAN CARR	--	40	40	40	46	---	---	31	11	18	20,320	2,398	1,800
24	GLEN ALPINE FIRST	JOHN K CRUPPER	--	--	345	418	177	74	71	37	47	19	75,470	4,915	6,333
25	GRACE	REX WARE	13	14	215	216	191	128	61	29	--	--	80,190	2,909	7,061
26	GRANDVIEW	ROBERT L HARRIS	--	6	60	62	69	45	---	28	11	8	41,280	3,148	6,000
27	HIGH PEAK	JAMES SESSIONS	7	6	332	369	248	98	81	40	42	15	101,180	9,079	16,708
28	HMONG	MS	--	--	---	---	---	---	---	---	--	--	------	------	------
29	HOPEWELL	WILLIE LEE HOLLAR	2	3	222	418	225	119	71	102	85	9	138,540	7,289	16,547
30	ICARDS GROVE		--	--	119	119	63	32	---	45	9	3	26,350	1,206	1,117
31	LAKE JAMES	LARK HUDSON	--	--	---	---	---	---	---	---	--	--	------	------	------
32	LAKEVIEW		2	--	106	119	61	31	---	18	29	--	24,960	------	2,188
33	MISSIONARY RIDGE	DONALD LOVELACE	5	13	390	444	384	168	209	125	27	33	114,300	1,685	9,435
34	MORGANTON FIRST	BOB D SHEPHERD	15	79	1077	1447	1038	382	428	247	237	55	664,390	36,638	48,172
35	MOUNT CALVARY	JOE B CHURCH	5	4	451	670	370	82	94	90	97	29	182,460	13,908	15,749
36	MOUNT HOME	JERRY F GAMBLE	10	22	771	904	578	200	139	161	115	58	324,220	23,224	21,619
37	MOUNT OLIVE	ROBERT AUSTIN	4	6	191	211	118	86	84	33	31	16	49,350	2,000	2,819

38	MOUNTAIN VIEW #1		ALBERT NORVILLE	--	--	---	---	---	---	---	---	--	--	------	------	------
39	MOUNTAIN VIEW #2		JESSE M HEAD	2	6	254	348	186	87	72	30	34	--	66,310	4,964	4,904
40	MUDDY CREEK		GARY CAPPS	--	--	84	84	---	---	---	---	--	--	------	------	------
41	MULLS GROVE		W HORACE CROUSE	10	5	240	252	160	74	36	16	24	20	61,490	4,595	3,367
42	NEW HOPE	MS	ALAN BEANE	--	--	7	7	38	62	---	---	18	13	12,220	666	377
43	NORTH LAUREL		MARVIN SIZEMORE	8	4	241	241	106	120	---	51	49	30	58,750	------	6,516
44	NORTH MORGANTON		JAMES REVIS	4	11	397	462	113	72	50	31	26	1	78,790	8,253	5,210
45	OAK GROVE		GYLES WIDENER	19	7	98	146	74	66	27	51	33	6	31,950	2,066	3,051
46	PLEASANT HILL		LARRY CLINE	9	--	550	650	322	95	117	133	79	32	215,450	19,882	40,136
47	PLEASANT RIDGE		MARCUS SIZEMORE	14	12	655	674	587	192	176	118	50	21	366,040	2,917	30,753
48	PLEASANT VIEW		J J THORNBURG	8	2	355	404	221	60	54	22	40	20	98,510	4,898	6,748
49	RIVERSIDE		GARLAND HIGGINS	4	13	203	203	89	60	---	32	26	16	29,990	958	501
50	RUTHERFORD COLL FIRST		DOUGLAS K PREVETTE	3	2	190	222	105	96	38	26	6	--	50,300	3,936	3,615
51	SILVER CREEK			--	1	32	33	35	45	---	17	--	--	18,850	50	778
52	SMYRNA		ROBERT ENGLISH	2	1	43	88	34	21	2	11	18	10	26,640	977	3,352
53	SOUTH MOUNTAIN		BOB DEVINNEY	1	--	92	110	67	45	36	29	27	--	41,150	3,729	3,240
54	SOUTHSIDE		VIRGIL MORROW	1	6	289	384	104	57	---	29	24	26	48,810	2,381	2,112
55	TRINITY		MIKE DAVIS	4	3	494	530	227	95	---	140	--	--	129,920	5,000	30,474
56	UNITED		DWIGHT WATTS	5	6	273	331	155	97	---	42	75	13	88,530	8,126	9,368
57	VALDESE FIRST		TIMOTHY HORLDT	--	8	604	759	473	111	350	124	97	51	221,250	43,449	20,644
58	WALKER ROAD		ROCKY BRANCH	20	49	240	295	178	92	---	45	30	19	115,250	2,134	10,765
59	WESTVIEW		JOHNNY SHELTON	3	5	73	73	59	45	6	40	19	4	15,950	186	611
60	ZION		RALPH MAY	10	6	505	585	450	218	207	112	140	72	178,220	11,636	18,930
	WC - WATCHCARE		TOTALS	387		17802		13017		4034		2368		6,751,470		600,095
	MS - MISSION				520		21568		5258		3377		1118		444,546	

19. CENTRAL

				BPT	ADD	RSM	TLM	SS	VBS	CT	MUS	WMU	BRO	TOTREC	COOP	TOTMIS
1	ALBERTSON ROAD		DON GURLEY	--	17	107	385	88	34	---	26	27	--	40,180	800	3,398
2	ALLEN JAY		MAX G REECE	8	11	300	396	106	76	24	22	23	--	68,440	100	2,097
3	ARCHDALE FIRST		RICHARD HARRIS	19	21	512	561	240	151	115	71	57	30	123,480	11,738	7,106
4	BRENTWOOD			6	7	423	473	130	74	---	21	8	8	61,670	------	6,038
5	CHARITY		BENNY VICKREY	14	12	130	130	68	---	---	33	--	16	40,400	------	1,550
6	CLOVERDALE		MOYER P BEASLEY	--	--	15	19	10	---	---	---	6	--	6,200	------	238
7	CONRAD MEMORIAL			3	9	390	512	350	65	121	58	43	13	171,410	10,111	12,212
8	CORNERSTONE		RONNIE BROWN	5	19	157	157	176	131	---	30	46	20	171,540	6,368	9,205
9	EAST GRIMES AVENUE	MS	RONALD B WILKINS	6	2	139	152	65	84	40	18	11	5	4,770	------	------
10	EMERYWOOD		HAROLD C WARLICK JR	7	27	595	849	392	114	---	92	122	10	385,840	4,425	30,735
11	ENGLISH ROAD		ALFRED H SENTER	8	11	458	739	279	147	80	55	85	40	164,240	10,307	10,919
12	FAIRMONT PARK		JERRY M BENFIELD	2	--	285	305	97	54	2	32	56	14	57,740	2,547	6,263
13	FAITH		STEPHEN L WELBORN	9	7	81	82	66	---	---	20	10	--	53,290	------	1,309
14	FRIENDLY			2	9	81	81	72	45	---	27	15	11	52,280	710	935
15	GARRELL STREET		GEORGE JEFFREYS	53	20	446	446	172	75	---	---	--	10	49,000	351	671

19. CENTRAL—Continued

CHURCHES	PASTOR (For Addresses, see Directory in Back of Book)	Total Baptisms	Other Additions, Letter, etc.	Resident Church Membership	Total Church Membership	Sunday School Enrollment	Vacation Bible School Enroll.	Church Training Enroll.	Church Music Enrollment	W.M.U. Enroll.	Brotherhood Enrollment	Total Receipts	Total for Coop. Program	Total Mission Expenditures
16 GREEN STREET	GARY MARSH	70	112	1881	2438	1577	329	29	341	298	71	1,629,910	88,546	44,900
17 HIGH POINT FIRST	L LAMAR KING	10	37	914	1470	666	89	88	131	183	37	680,650	69,746	29,383
18 HILLCREST	RICHARD THOMAS	20	8	339	389	211	128	---	28	65	37	109,310	7,667	7,999
19 HILLIARD MEMORIAL	JAMES MEDLIN	6	6	442	521	193	63	49	77	65	35	147,840	3,642	6,669
20 HILLSVILLE	STANLEY EAROMIRSKI	4	6	53	56	50	---	---	12	--	--	70,950	420	420
21 JAMESTOWN FIRST	W ROBERT GLASGOW	6	18	449	515	317	98	66	101	64	23	226,590	15,866	22,092
22 JEWEL	JIMMY HINSON	11	9	241	251	131	84	---	42	52	31	48,360	806	3,146
23 LEXINGTON AVENUE	JIM MAY	6	9	501	501	338	144	15	108	46	56	222,430	14,570	13,710
24 OAK GROVE	ELWOOD FAIRCLOTH	--	2	185	195	111	75	---	32	--	--	47,000	480	2,201
25 OAK VIEW	ROY MASON	25	35	822	1021	503	200	89	148	91	46	470,260	18,529	43,388
26 PARKWOOD	ROBERT E WILLIAMS	2	16	96	114	80	47	---	20	--	--	50,890	1,320	1,701
27 PILOT VIEW	KENNY GOODEN	1	12	549	598	153	82	---	62	25	11	112,490	10,694	9,503
28 REAVIS MEMORIAL		26	18	453	523	312	102	21	113	47	37	173,440	15,352	20,887
29 SOUTHSIDE	RALPH METCALF	6	8	333	480	192	97	39	53	61	39	144,370	5,860	10,151
30 TRINDALE	REID STEWART	12	15	156	156	80	70	35	29	6	12	193,800	493	3,533
31 TRINITY	TERRELL WATTS	7	6	347	531	261	71	68	73	69	24	157,870	9,679	13,997
32 WESTCHESTER	RANDY HUCKABEE	31	27	628	744	523	76	117	164	74	78	309,570	22,199	17,006
WC - WATCHCARE	TOTALS	385		12508		8009		998		1655		6,246,210		343,362
MS - MISSION			516		15790		2805		2039		714		333,326	

20. CHEOAH

		BPT	ADD	RSM	TLM	SS	VBS	CT	MUS	WMU	BRO	TOTREC	COOP	TOTMIS
1 BEAR CREEK	LENNOX HEDRICK	5	8	159	259	53	---	---	27	--	--	19,650	109	246
2 BETHEL	J BURLEN ALDRIDGE	1	--	26	52	29	---	---	---	5	--	13,370	2,759	7,583
3 HOSANNA	MAX TURPIN	--	--	125	126	70	---	---	20	30	25	6,110	128	608
4 LONE OAK	THOMAS M ORR	5	6	---	287	97	21	50	27	--	--	43,310	4,030	4,403
5 LONG CREEK	DILLARD JORDAN	--	--	94	120	45	---	---	---	--	--	7,300	------	------
6 MOUNTAIN CREEK	WORLEY DEHART	1	--	100	173	53	---	---	---	--	--	13,170	------	------
7 NEW HOPE	ROGER MILLSAPS	23	17	309	377	162	146	67	59	103	38	55,100	4,795	11,086

8	PANTHER CREEK		--	--	---	---	---	---	---	---	--	--	------	------	------
9	ROBBINSVILLE FIRST	DAVID BLACKNEY	6	18	480	614	321	167	149	83	115	34	131,350	20,470	10,546
10	SANTEETLAH	CLYDE ORR	4	8	97	202	88	73	---	---	--	--	14,530	87	527
11	STECOAH	WALT JENKINS	--	--	167	255	108	---	67	58	--	--	24,710	89	1,000
12	SWEET GUM	DANIEL STEWART	7	14	390	651	245	160	---	49	--	--	48,720	114	1,180
13	SWEETWATER	G D PHILLIPS	6	4	157	303	126	65	---	42	--	--	28,840	1,635	3,206
14	TUSKEEGEE	LARRY ICENHOWER	1	--	100	131	60	33	---	2	20	--	14,300	------	611
	WC - WATCHCARE	TOTALS	59		2204		1457		333		273		420,460		40,996
	MS - MISSION			75		3550		665		367		97		34,216	

21. CHEROKEE

No longer an ASSOCIATION

22. CHOWAN

			BPT	ADD	RSM	TLM	SS	VBS	CT	MUS	WMU	BRO	TOTREC	COOP	TOTMIS
1	ALBEMARLE	A L DIGGS	7	13	112	126	110	125	46	39	51	49	65,600	5,603	5,057
2	BALLARD'S BRIDGE	DANNY DAVIS	11	6	370	452	205	64	25	44	121	--	101,660	20,790	16,658
3	BEREA	DOUGLAS HOLLAND	16	16	555	708	392	135	---	41	115	79	138,250	9,138	11,402
4	BETHANY	CHIP ROBERSON	6	4	98	107	135	86	---	18	23	15	120,960	7,977	15,979
5	BETHEL	GORDON SHAW	1	2	118	288	127	44	---	45	33	33	51,690	5,055	4,504
6	BEULAH	RONALD PARR	10	10	139	198	126	46	---	40	33	--	62,980	1,300	1,174
7	BLACKWELL MEMORIAL		16	30	590	789	427	125	14	140	95	74	270,150	8,606	8,523
8	BURGESS	NOAH A TOLER	--	1	50	69	64	25	78	36	10	9	30,270	550	5,527
9	CALVARY	HUBERT MIZELLE	2	4	264	362	90	60	---	22	10	--	41,010	2,427	4,063
10	CAPE HATTERAS	MS SHERWOOD ALLCOX	4	3	50	61	25	48	---	11	13	--	31,840	1,430	2,070
11	CENTER HILL		12	6	201	259	162	65	64	49	68	37	61,490	2,520	4,034
12	CHAPPELL HILL		--	--	90	111	48	---	9	12	9	4	22,220	------	466
13	COINJOCK	GEORGE POLLOCK	6	14	200	346	127	75	---	16	14	--	72,530	2,000	5,571
14	COLUMBIA	RUSSELL GRAY	--	2	123	181	92	66	---	32	19	61	26,550	442	2,306
15	COOL SPRING	RICKY BARNES	5	9	320	397	218	110	---	58	64	20	71,920	7,293	7,265
16	CORINTH	ROBERT B POOLE	7	18	563	747	544	106	37	121	155	61	247,050	15,589	20,967
17	CRESWELL	ALLEN CROUCH	--	--	106	132	---	---	---	---	--	--	------	2,625	------
18	EBENEZER	THOMAS E MCLEAN	3	2	138	208	82	72	---	16	8	--	27,570	1,375	3,842
19	EDENTON	KENNETH E WORD	6	13	764	991	633	123	211	185	229	74	342,150	57,930	18,737
20	ELIZABETH CITY FIRST	B E WHITE JR	--	6	468	775	370	45	22	43	82	28	152,550	8,525	7,221
21	ENGELHARD	JAMES DAVENPORT	--	--	30	40	15	---	---	---	--	--	10,500	150	300
22	EURE	JOE BUCK	--	--	110	130	74	24	---	24	4	--	24,110	620	989

22. CHOWAN—Continued

CHURCHES	PASTOR (For Addresses, see Directory in Back of Book)	Total Baptisms	Other Additions, Letter, etc.	Resident Church Membership	Total Church Membership	Sunday School Enrollment	Vacation Bible School Enroll.	Church Training Enroll.	Church Music Enrollment	W.M.U. Enroll.	Brotherhood Enrollment	Total Receipts	Total for Coop. Program	Total Mission Expenditures
23 EUREKA	J HINES ADAMS	3	2	232	322	212	72	---	32	80	18	68,150	5,096	6,991
24 FELLOWSHIP	JAMES A HARRINGTON	2	3	83	85	59	90	45	36	45	--	17,850	------	75
25 GATESVILLE	BOB L SKEENS	2	7	191	222	123	65	---	27	39	17	49,680	2,525	4,207
26 GENEVA		3	3	270	336	208	43	---	46	25	--	30,700	1,169	2,752
27 GOOD NEWS	FRANK LORENZ	--	--	32	33	41	45	---	10	13	--	19,920	1,125	1,403
28 GREAT HOPE	EDGAR BUNCH	1	--	72	114	86	29	---	13	14	--	22,480	440	601
29 HERTFORD	RAYMOND C NEEDHAM	3	6	345	508	259	75	---	106	117	67	115,060	13,828	13,741
30 HOBBSVILLE	DAVID PYATTE	7	5	174	205	144	35	---	34	17	--	42,980	1,800	2,638
31 KITTY HAWK FIRST	WILLIAM CREEF	12	24	188	218	164	191	---	36	40	16	98,900	5,261	3,856
32 MACEDONIA	ROBERT YOUNG	8	11	369	510	211	140	31	31	92	43	91,610	17,946	6,321
33 MANTEO	GARRY MICKEY	13	18	420	561	415	267	146	104	34	42	198,500	21,986	9,186
34 MIDDLE SWAMP	FRANK MORRIS	2	1	73	129	89	---	---	20	15	--	29,910	600	2,379
35 MOUNT PLEASANT		--	--	18	28	14	---	---	---	--	--	3,770	------	------
36 MOUNT SINAI		--	--	68	100	50	---	---	9	20	--	15,170	225	648
37 MOYOCK	R VICTOR RAMSEY	7	8	219	273	241	120	3	19	93	13	91,550	5,767	4,258
38 NAGS HEAD	STAFFORD BERRY	2	3	28	67	27	---	---	---	--	--	46,620	150	3,889
39 OAK GROVE		5	6	98	125	61	60	12	35	33	--	38,790	200	4,310
40 OUTER BANKS	MS THOMAS H HUPP	5	15	34	34	38	35	14	1	1	--	25,540	1,405	917
41 POPLAR BRANCH	JAMES CLARK	3	3	246	271	87	110	20	21	35	16	46,190	3,216	3,884
42 POWELLS POINT	HERBERT A HEMINGWAY	5	2	170	341	87	111	32	30	14	13	100,000	5,908	8,616
43 PROVIDENCE	CHARLES H WELLONS	3	14	413	470	217	116	---	51	58	--	111,830	3,000	5,330
44 RAMOTH GILEAD		--	--	178	296	166	101	56	66	78	43	87,310	1,308	2,621
45 REHOBOTH	BOBBY P OWENS	6	9	166	248	89	109	---	34	33	--	28,890	1,200	2,837
46 REYNOLDSON	BILLY P PRESLEY	1	4	359	401	178	55	---	23	74	39	85,860	9,084	9,381
47 RIVERSIDE	COLEMAN GREENWAY	--	--	116	160	96	---	---	11	19	--	26,610	1,292	633
48 ROCKY HOCK	R DONALD WAGNER	7	3	588	770	446	140	70	108	163	59	188,470	39,579	18,348
49 ROPER	HOWARD SIMPSON JR	2	5	148	217	100	73	22	52	42	11	58,390	3,634	3,751
50 ROSE BAY		--	--	14	14	22	---	---	16	--	--	3,680	------	504
51 SALEM	LYNDELL STIKE	8	8	189	252	167	74	10	31	39	16	42,960	1,693	4,270
52 SANDY CROSS	TERRY FOWLER	--	--	278	366	247	70	---	67	82	20	120,260	4,773	6,706
53 SAWYER'S CREEK	JOSEPH E BREWER	6	7	210	319	199	75	---	69	63	16	67,190	2,950	5,756
54 SHILOH		6	3	433	498	284	130	87	78	88	9	110,870	4,330	3,759
55 SLADESVILLE	THOMAS GLOVER	2	--	29	29	59	50	---	---	--	--	25,160	------	------
56 SOUNDSIDE MISSIONARY	RUSSELL GRAY	3	1	122	173	119	66	9	22	40	--	30,580	1,079	1,642
57 SWAN QUARTER	JOHN ROWLAND	12	1	96	145	67	80	32	23	39	--	25,170	650	492
58 WARWICK	GENE ASBILL	6	2	315	400	190	85	65	66	57	40	97,840	13,833	7,497
59 WHITEVILLE GROVE	ADRON MODLIN	--	1	32	50	75	30	---	19	12	--	10,090	297	992

60	WOODVILLE	LARRY LASHLEY	--	4	172	229	95	44	---	39	33	--	40,670	1,540	2,582
61	YEOPIM	JOSEPH SCALF JR	1	3	82	119	58	15	---	31	22	5	17,310	200	2,206
	WC - WATCHCARE	TOTALS	258		12729		9556		1160		2825		4,305,560		306,634
	MS - MISSION			341		17115		4245		2408		1047		341,034	

23. COLUMBUS

			BPT	ADD	RSM	TLM	SS	VBS	CT	MUS	WMU	BRO	TOTREC	COOP	TOTMIS
1	ANTIOCH	MITCHELL NANCE	1	2	157	208	141	38	32	18	10	17	36,520	------	4,525
2	BOARDMAN	DAVID OLDHAM	--	--	---	---	---	---	---	---	--	--	------	------	------
3	BOLTON	EUGENE HARDIN	4	4	98	175	78	36	---	29	42	5	42,340	800	1,031
4	BRUNSWICK	WALTER CLEGG	--	14	76	90	71	41	29	21	32	9	30,790	1,642	3,055
5	CALVARY	DAVID BAME	1	5	135	152	132	68	---	29	56	31	35,770	198	2,142
6	CEDAR GROVE	BOYD WILLIAMSON	5	1	137	232	108	75	---	37	36	21	25,010	365	1,766
7	CERRO GORDO	ROBBIE FORE	4	--	206	301	177	84	32	50	52	26	71,560	7,038	3,903
8	CHADBOURN	DENNIS N BAZEMORE	4	8	390	518	280	155	145	105	141	51	161,020	13,750	13,785
9	CHEERFUL HOPE	ELMORE STRICKLAND	2	1	91	95	63	52	---	20	16	12	37,880	1,307	2,354
10	CHERRY GROVE	GARY WILLIAMS	4	--	290	437	192	96	53	48	54	37	77,500	7,783	5,460
11	CHINA GROVE	JAMES HUGHET GODWIN	9	2	163	194	124	65	---	70	--	--	27,710	500	840
12	CLARENDON	ROBERT CARTER	1	4	107	201	104	38	42	39	28	15	44,110	------	6,638
13	CORINTH	LINZY NANCE	--	--	97	108	72	8	---	18	--	--	23,290	310	895
14	DELCO FIRST	KENNETH L REAVES	12	5	236	268	183	100	179	69	33	23	63,820	5,957	6,990
15	EVERGREEN	BENJAMIN F SPROUSE JR	12	--	216	269	191	168	87	41	46	41	57,230	2,606	8,145
16	FAIR BLUFF	RAY L LUNDY	15	4	350	477	205	99	151	58	56	48	96,760	4,080	6,126
17	FAITH	TOMMY FIELDS	8	3	75	85	64	35	---	39	8	11	36,190	845	1,280
18	FOREST LAWN	DAVID TODD	4	7	174	220	145	62	---	42	24	--	52,670	1,682	1,720
19	GAPWAY		--	1	206	206	87	44	---	10	--	--	15,860	------	------
20	HALLSBORO	BILLY JOSEPH STINES	--	2	242	416	109	63	---	26	40	--	41,610	2,800	3,554
21	HINSON CROSSROADS	LEWIS HOWARD	1	1	224	282	173	82	45	44	30	22	55,250	4,055	3,884
22	IRON HILL	MAURICE GILLIAM	1	1	98	160	92	39	---	27	--	--	28,720	1,279	1,135
23	LAKE WACCAMAW FIRST	JOHN PEVERETT	8	17	249	421	252	98	164	65	48	34	93,650	8,163	7,228
24	LENNONS CROSSROADS		--	1	175	220	110	44	48	53	30	20	79,620	6,335	11,692
25	MACEDONIA	VERNON WILLIAMSON	13	3	370	370	170	72	---	23	18	24	57,220	500	1,680
26	MOUNT ZION	SIDNEY BRITT	--	--	134	166	106	23	---	22	33	--	31,380	1,036	1,746
27	NAKINA		--	--	83	83	74	60	32	30	10	11	33,340	746	1,157
28	NEW HOPE	BENNIE PLEDGER	6	6	250	434	241	98	79	35	67	24	82,220	11,429	13,408
29	OAK DALE		2	--	106	210	79	45	---	22	14	13	30,280	1,219	2,579
30	OPEN DOOR	LESTER ENGLISH	3	1	24	42	25	31	---	21	--	12	13,700	------	------
31	PEACE	BARRY PRATT	11	7	127	127	73	56	---	32	--	--	25,390	343	608
32	PINEY FOREST	DURWOOD BROUGHTON	--	3	80	115	67	---	65	15	39	--	55,180	2,677	20,945
33	PLEASANT HILL	RUSSELL LONG	--	4	148	223	108	101	50	14	20	--	27,790	2,876	3,597
34	PLEASANT PLAINS		1	1	133	156	83	51	27	23	45	--	31,000	1,900	4,500

23. COLUMBUS—Continued

CHURCHES	PASTOR (For Addresses, see Directory in Back of Book)	Total Baptisms	Other Additions, Letter, etc.	Resident Church Membership	Total Church Membership	Sunday School Enrollment	Vacation Bible School Enroll.	Church Training Enroll.	Church Music Enrollment	W.M.U. Enroll.	Brotherhood Enrollment	Total Receipts	Total for Coop. Program	Total Mission Expenditures
35 PORTER SWAMP	TIM MOORE	3	4	205	303	171	62	86	69	60	44	53,590	4,242	3,162
36 RIEGELWOOD	LEONARD CASTLEMAN	3	8	274	386	211	110	---	49	91	9	92,300	13,800	11,607
37 SMYRNA	MERLE A JOHNSON	2	6	200	254	201	59	48	35	60	16	79,050	10,157	6,128
38 SOUTH WHITEVILLE	ELBERT LEE WADDELL	1	1	30	40	23	25	17	10	7	4	37,000	------	------
39 SWEET HOME	THOMAS WARD	--	--	221	313	204	122	30	60	24	--	76,200	1,380	2,465
40 TABOR CITY	DANIEL M DEATON JR	17	14	560	881	491	191	124	227	178	125	250,270	25,761	24,555
41 TRINITY		12	13	602	902	550	219	77	107	89	45	256,510	18,601	10,599
42 UNION CHAPEL		--	--	59	104	32	---	---	22	--	--	------	------	------
43 UNION VALLEY	ROBERT DUNCAN	1	1	89	183	59	45	33	34	21	10	26,580	300	1,800
44 WEST SIDE		--	2	144	164	95	67	59	17	34	34	55,630	1,100	3,897
45 WEST WHITEVILLE	JESSIE WILLIAMS	--	4	46	96	60	52	---	40	10	--	20,880	724	440
46 WESTERN PRONG	WILLIE NCLAWHORN	--	2	283	423	216	92	72	45	74	34	89,030	7,500	8,774
47 WHITE MARSH	DAVID SOUTHERN	3	7	207	281	154	123	65	60	65	29	55,760	1,500	6,518
48 WHITEVILLE FIRST	ROGER B GILBERT	7	23	582	889	604	85	---	103	183	107	462,320	76,831	18,166
49 WILLIAMSONS CROSS ROADS	JESSIE WILLIAMS	--	1	151	197	127	---	---	34	--	--	41,350	2,500	5,822
WC - WATCHCARE	TOTALS	181		9300		7377		1871		1924		3,218,850		252,301
MS - MISSION			194		13077		3379		2107		964		258,617	

24. CULLOM

		BPT	ADD	RSM	TLM	SS	VBS	CT	MUS	WMU	BRO	TOTREC	COOP	TOTMIS
1 BETHESDA	STEPHEN DEORNELLAS	2	8	91	123	71	---	---	36	22	20	36,420	675	2,073
2 BROWNS	JAMES WEST	1	--	71	81	39	---	---	---	19	--	14,700	225	379
3 CAREY		1	4	325	391	222	88	52	65	109	15	136,920	13,968	13,726
4 CENTRAL	WC ALAN MCALLISTER	14	24	64	71	94	---	66	51	--	--	87,050	3,090	8,877
5 ENTERPRISE	JAMES L (LES) SCOGGIN	2	4	273	333	174	105	23	17	31	--	55,370	3,758	6,483
6 GARDNERS		4	1	53	118	48	46	43	13	--	--	35,400	4,962	3,038
7 HARRIETT	JAKE MULLINS	--	5	178	196	157	92	---	46	35	--	49,910	1,160	4,182
8 HARRIS CHAPEL	JERRY JOHNSON	--	3	78	117	33	---	---	12	15	12	26,960	1,800	2,125
9 HENDERSON FIRST	MARION D LARK	17	11	927	1288	915	218	379	265	285	112	458,710	46,649	28,711
10 HENDERSON SECOND	GRADY EDWARDS	2	2	238	256	122	54	---	18	17	4	46,330	738	3,059

11	INEZ	TOM CURRIE	--	--	54	82	45	---	---	4	12	--	17,050	400	865
12	KITTRELL	T EUGENE MARTIN	--	1	36	41	30	25	13	---	8	--	16,930	1,554	1,617
13	LAKE GASTON	RONALD NIDA	5	11	61	62	210	35	---	23	21	--	75,750	900	9,669
14	LITTLETON	ROBERT DOWD DAVIS	1	3	152	245	91	20	---	38	21	21	71,280	4,000	5,422
15	MACON	STEVE KING	8	1	122	163	123	80	140	36	38	23	41,630	1,200	3,597
16	MIDDLEBURG	RICHARD SEYMOUR	3	1	118	156	66	48	---	---	8	--	20,870	629	1,542
17	NEW BETHEL		1	4	235	289	167	62	40	32	12	23	52,450	1,112	4,671
18	NEW HOPE	GREG NEWTON	4	2	152	152	97	73	8	47	20	1	35,610	2,873	1,304
19	NEW SANDY CREEK	STEVE BASS	13	18	461	554	315	110	148	111	103	78	115,300	7,963	12,636
20	NORLINA	B L LOWMAN JR	6	--	213	323	139	77	89	46	68	19	52,190	7,234	5,910
21	NORTH HENDERSON	DAVID J JONES	26	20	482	533	321	205	283	85	37	22	121,870	11,648	10,219
22	NORTH WARRENTON	GILLIAM GORDON JR	1	10	173	238	117	64	---	54	--	31	50,100	3,887	1,584
23	RALEIGH ROAD		1	4	176	194	139	71	32	39	23	16	73,700	4,900	8,925
24	REEDY CREEK		--	5	71	79	62	22	---	11	13	--	17,080	204	924
25	SAINT GIDEONS	JOHN R LEE	9	4	158	161	104	520	---	1	--	--	16,420	140	360
26	SULPHUR SPRINGS	MIKE LAWING	3	1	154	197	122	55	---	26	35	6	52,890	4,548	3,972
27	TABERNACLE	OTTO MAZZONI	5	6	231	231	74	51	---	6	28	--	36,530	720	1,582
28	TRINITY	MS WOODROW WILLIAMS	1	1	44	44	36	85	4	---	--	--	800	------	675
29	UNITY	LYMAN WILSON	1	--	107	107	53	44	16	13	8	--	21,180	685	561
30	VAUGHAN	DON DALTON	--	2	89	141	34	---	---	15	--	--	13,650	810	909
31	WARREN PLAINS	JOHN H FARISS JR	--	1	180	288	110	83	---	---	--	--	36,970	1,996	3,801
32	WARRENTON	ED BEDDINGFIELD	1	1	305	398	161	77	---	48	89	32	102,610	6,204	10,204
33	WEST END	ROBERT L YATES	11	15	425	540	257	100	71	69	71	31	162,370	14,016	9,780
34	WISE	C F MCDOWELL III	--	2	136	229	70	35	18	28	12	17	30,700	2,794	2,001
	WC - WATCHCARE	TOTALS	143		6633		4818		1425		1160		2,183,700		175,383
	MS - MISSION			175		8421		2545		1255		483		157,442	

25. DAN VALLEY

			BPT	ADD	RSM	TLM	SS	VBS	CT	MUS	WMU	BRO	TOTREC	COOP	TOTMIS
1	AIKEN ROAD	RALPH MCDEVITT	--	--	61	63	34	---	---	---	13	--	10,630	338	533
2	ANTIOCH	CHARLES DAVIS	--	--	90	106	27	---	---	---	8	--	10,670	------	990
3	AYERSVILLE	WAYNE BATEMAN	--	2	148	202	101	48	---	44	52	5	35,040	1,635	2,466
4	BAPTIST TEMPLE	LEWIS EUGENE WALL	10	9	574	784	568	44	378	61	122	22	233,280	29,558	33,000
5	BEAVER ISLAND	BURTON WILBUR	7	8	184	199	131	157	---	75	34	31	43,410	2,078	3,574
6	BETHEL		6	11	120	138	142	48	55	48	47	17	124,760	------	15,990
7	BURTON MEMORIAL	WAYNE SARTIN	18	6	157	164	98	118	191	63	19	--	65,490	240	6,757
8	CALVARY	DALE R MARTIN	5	4	478	564	360	150	47	50	113	27	136,890	12,706	17,372
9	CHANDLER MILL ROAD		--	--	5	5	---	---	---	2	1	--	1,010	------	------
10	COMERS CHAPEL	MARK J CRANFORD	5	6	259	299	167	75	57	63	41	37	73,380	5,000	15,918
11	COMMUNITY	CECIL GANN	3	--	80	128	94	52	---	41	22	--	28,000	149	3,200
12	DAN VALLEY	RALPH DALE	2	--	70	70	71	72	---	17	20	--	25,510	118	1,750
13	DEEP SPRINGS	BRUCE WILSON	--	1	154	169	100	63	---	27	--	--	36,030	4,028	2,834

25. DAN VALLEY—Continued

CHURCHES	PASTOR (For Addresses, see Directory in Back of Book)	Total Baptisms	Other Additions, Letter, etc.	Resident Church Membership	Total Church Membership	Sunday School Enrollment	Vacation Bible School Enroll.	Church Training Enroll.	Church Music Enrollment	W.M.U. Enroll.	Brotherhood Enrollment	Total Receipts	Total for Coop. Program	Total Mission Expenditures
14 EAGLE FALLS	JACK FLOWERS	--	--	24	24	15	---	---	---	--	--	11,230	50	1,808
15 EAST SIDE	JAMES LARRY DAVIS	2	6	222	265	196	73	99	55	54	44	85,140	6,935	5,724
16 EDEN FIRST	CRIS CANNON	14	10	434	624	393	94	39	142	153	44	243,000	25,500	30,335
17 ELLISBORO	GEORGE ELLIOTT HAYES	13	5	283	369	128	86	12	50	71	38	48,210	2,901	4,516
18 FAIRVIEW	JAMES A GRIFFIN	10	2	266	294	253	135	---	96	23	--	80,960	4,453	16,571
19 FLOYD	CHARLES ADKINS	--	--	120	120	74	51	---	23	--	--	37,170	------	2,697
20 GRACE	RALPH JETT	17	13	233	262	181	149	15	35	34	--	72,660	3,067	8,059
21 HAMPTON HEIGHTS	KEITH BRADSHER	23	20	469	547	336	137	30	86	104	23	184,370	3,500	7,794
22 LAKE VIEW	BILLY EDGAR NELSON	--	8	44	44	44	---	44	64	--	--	18,260	------	1,464
23 MADISON FIRST	LARRY J BENNETT	7	4	351	432	282	75	50	149	66	18	128,600	11,700	12,090
24 MAYODAN FIRST	PAUL LANE	2	8	534	580	372	174	102	50	56	15	95,830	10,275	9,435
25 MOUNT HERMON	GROVER HOLDER	--	1	225	263	145	190	---	19	59	--	62,680	2,100	5,829
26 OAK GROVE	JAMES EANES	5	3	74	110	40	43	---	22	11	6	16,100	350	200
27 OSBORNE	MARK GRAY	27	25	578	662	595	250	146	126	113	38	197,520	3,150	4,581
28 PENN MEMORIAL		1	3	245	299	153	60	22	28	56	22	57,050	5,014	3,859
29 PROVIDENCE		1	2	200	300	153	78	---	45	--	--	54,170	3,419	3,537
30 REIDSVILLE FIRST	BILL R ALMOND JR	11	6	727	972	574	102	67	149	136	12	310,840	24,413	31,404
31 RUFFIN STACEY	EDWIN EDGERTON	6	4	290	313	175	80	---	57	41	10	133,080	3,827	4,916
32 SHADY GROVE	LEROY JOYCE	--	--	133	176	65	51	---	14	26	--	40,520	------	4,582
33 SHARON		3	2	194	291	204	72	---	43	78	22	81,930	8,647	10,374
34 SPRAY		8	9	710	811	431	109	78	86	92	19	228,180	34,593	23,360
35 STONEVILLE FIRST	DAVID M DALY	3	--	276	370	161	107	33	25	50	32	85,280	4,173	9,233
36 THOMPSONVILLE	TALMADGE WILCOX	14	8	345	409	333	122	8	91	51	--	105,500	2,886	12,258
37 TRINITY		4	4	130	230	45	96	---	26	14	--	17,520	300	1,340
38 WOODBINE	JAMES G CREWS	8	20	226	239	113	110	---	46	82	21	87,580	------	5,734
WC - WATCHCARE	TOTALS	235		9713		7354		1473		1862		3,307,480		326,084
MS - MISSION			210		11897		3271		2018		503		217,103	

26. DOCK

		BPT	ADD	RSM	TLM	SS	VBS	CT	MUS	WMU	BRO	TOTREC	COOP	TOTMIS
1 CAMP BRANCH	GARLAND LONG	5	1	36	37	28	---	---	---	--	--	8,830	------	219
2 DULAH	W T JOHNSON	8	4	145	155	147	67	---	65	10	28	22,420	100	1,141

3	GORES CHAPEL	EUGENE EVANS	--	--	36	60	40	29	---	22	--	--	12,610	27	774
4	HAPPY HOME	CHARLES SMITH	2	--	73	123	67	33	42	22	19	--	25,980	1,100	------
5	HONEY HILL	TOMMY INMAN	3	3	91	127	62	104	---	31	32	--	26,670	203	1,516
6	JONES STREET	STERLING SARVIS	2	--	44	45	51	68	27	33	6	7	12,540	65	443
7	MAGNOLIA	CLYDE JOHNSON	9	--	108	128	100	41	---	10	--	--	9,230	5	50
8	MOUNT SINAI	GROVER FAULK	4	1	101	162	78	85	---	76	--	--	26,770	842	2,498
9	MYRTLE HEAD	CHARLES SMITH	--	--	60	112	42	---	---	10	--	--	8,060	------	1,648
10	NEW BRITTON	EUGENE EVANS	2	--	137	312	161	80	---	27	43	13	36,880	215	2,245
11	NEW LIFE	JOE STANLEY	5	2	175	246	194	80	---	50	28	47	79,020	600	2,754
12	OLYPHIC	S G LOVELL	--	--	70	92	68	22	---	33	25	16	20,370	575	2,135
13	PALMYRA	R L CUMBEE	--	4	172	212	148	97	63	80	19	--	31,230	139	1,260
14	POLEY BRIDGE	ROBERT GASKINS	2	--	89	172	82	51	---	26	36	--	26,700	241	1,332
15	RIVERSIDE		--	--	21	32	40	18	---	---	--	--	4,930	71	273
16	SANDY PLAINS	ROBERT GASKINS	--	--	120	157	123	58	---	20	37	--	32,170	882	1,014
17	SEVEN CREEKS	LARRY WILLIAMSON	8	--	111	139	107	40	42	56	26	--	17,170	200	1,330
18	ZION		4	3	74	86	56	52	---	12	41	8	7,870	100	1,191
	WC - WATCHCARE	TOTALS	54		1663		1594		174		322		409,450		21,823
	MS - MISSION			18		2397		925		573		119		5,365	

27. EASTERN

			BPT	ADD	RSM	TLM	SS	VBS	CT	MUS	WMU	BRO	TOTREC	COOP	TOTMIS
1	ALBERTSON	JAMES JOHNSON	3	2	78	113	62	31	---	3	1	--	27,200	61	3,576
2	ALUM SPRINGS	SHELTON JUSTICE	--	1	79	107	75	45	---	31	22	--	25,120	1,261	3,110
3	BEAR MARSH	JUSTIN JONES	15	4	196	295	137	70	---	44	47	--	45,370	936	4,182
4	BEULAH	BILLY TODD	2	2	68	72	54	63	---	28	19	8	23,560	1,458	1,275
5	BROWN	FRANK TURNER	3	2	142	163	70	90	---	18	22	12	26,190	------	1,426
6	CALVARY	ANDY WOOD	--	1	123	151	73	---	---	12	28	7	45,130	2,244	2,394
7	CENTER	ALBERT POPE	2	--	77	138	41	58	---	14	7	--	11,320	87	392
8	CLINTON FIRST	ALFRED L MILLER	7	11	1006	1360	1004	174	78	182	162	44	451,930	26,603	18,386
9	CONCORD	DAN SELLERS	7	2	82	116	71	81	45	39	14	11	17,660	1,426	957
10	CORINTH	JOHN MAISENHELDER	10	2	363	433	214	72	36	42	31	11	59,150	5,626	4,952
11	DEAF	MS BILLY BLAKELY	--	--	---	---	---	---	---	---	--	--	------	------	------
12	DOBSON CHAPEL	ERNEST L JOHNSON	5	--	132	178	79	69	6	32	17	19	37,790	2,324	2,264
13	EVERGREEN	JASPER HINSON	3	--	79	143	84	74	---	25	28	28	35,020	1,515	3,203
14	FAISON	CHARLES KIRKLAND	--	2	161	191	64	57	24	18	20	31	42,000	247	1,088
15	GARLAND	FRANKLIN LEE MERRILL	--	2	128	234	92	55	33	19	40	20	40,950	3,975	3,788
16	GARNERS CHAPEL	DENNIS GUY	--	1	63	117	59	38	---	21	12	17	30,650	1,000	3,703
17	GROVE PARK	DAVIS BENTON	7	21	403	527	361	68	---	77	79	44	177,220	16,722	12,327
18	HICKORY GROVE	JOHNNY EARL ARMSTRONG	2	--	111	155	130	45	---	25	34	--	49,090	1,260	4,363
19	HISPANIC	MS WILLIAM ORTEGA	--	--	---	---	---	---	---	---	--	--	------	------	------

27. EASTERN—Continued

CHURCHES	PASTOR (For Addresses, see Directory in Back of Book)	Total Baptisms	Other Additions, Letter, etc.	Resident Church Membership	Total Church Membership	Sunday School Enrollment	Vacation Bible School Enroll.	Church Training Enroll.	Church Music Enrollment	W.M.U. Enroll.	Brotherhood Enrollment	Total Receipts	Total for Coop. Program	Total Mission Expenditures
20 IMMANUEL	CHARLES ALLEN OVERTON	3	3	503	676	242	56	66	120	85	24	99,810	5,650	8,007
21 INGOLD	JAMES DANIEL JOHNSON JR	1	--	93	120	90	40	---	12	10	16	36,780	500	628
22 ISLAND CREEK	MILLARD BOUNDS	5	4	237	283	178	51	76	15	15	16	43,830	------	3,355
23 JOHNSON	STEPHEN MOORE	1	--	120	231	84	48	23	39	41	31	49,420	3,906	3,941
24 KENANSVILLE	GENE LAKEY	5	14	155	194	163	117	93	14	49	14	69,650	4,555	7,703
25 MAGNOLIA	JAMES BUCHANAN	2	2	129	224	70	62	---	12	30	--	33,300	2,531	2,668
26 MOUNT GILEAD		--	7	279	349	213	67	---	35	13	14	69,230	5,010	3,238
27 MOUNT OLIVE FIRST	ANTHONY Z GURGANUS	8	14	454	611	466	126	305	93	136	40	206,630	31,287	20,204
28 MOUNT VERNON	RANDAL V OUTLAND	2	8	161	204	164	76	98	23	28	1	48,120	5,190	3,718
29 NEW HOPE	DAVID BRISSON	--	--	86	101	50	31	---	13	13	--	22,200	825	2,664
30 PINEY GROVE	FARRELL H MILLER	--	1	175	217	99	94	---	21	29	--	45,310	500	2,384
31 POPLAR GROVE	GERALD GARRIS	--	2	39	99	54	26	---	11	6	--	19,740	1,200	2,418
32 POSTON	DONALD R COLEY	14	4	325	400	335	99	74	47	106	21	106,010	9,898	5,555
33 ROSE HILL	JERRY KINLAW	2	2	291	442	222	76	17	61	104	--	96,380	15,826	12,357
34 ROWAN	C MICHAEL SHOOK	9	--	329	449	326	110	88	55	66	31	89,630	6,257	6,864
35 SHARON	COLEMAN THOMAS	5	2	218	287	112	73	18	53	46	27	58,790	3,900	4,952
36 SHILOH	NORMAN WHEELER	4	2	168	236	112	86	---	20	34	2	54,470	5,149	2,478
37 SILOAM	TIMOTHY REGISTER	--	--	92	151	73	40	---	12	18	13	36,950	1,000	3,020
38 TEACHEY		2	5	130	151	74	22	---	23	17	--	59,150	5,018	10,449
39 TURKEY	MACK MUSSELWHITE	1	3	168	229	154	59	---	18	31	30	45,870	3,586	4,141
40 UNION GROVE	JAMES FLOWERS	5	3	100	206	140	34	80	44	17	19	38,860	------	1,682
41 WARSAW	STEVE GOSS	12	11	558	722	319	37	191	89	111	--	150,370	7,649	13,179
42 WELLS CHAPEL	OTTIS L KING	6	--	179	279	136	61	54	29	56	26	54,350	4,216	7,239
WC - WATCHCARE	TOTALS	153		8280		6546		1405		1644		2,680,200		204,230
MS - MISSION			140		11354		2581		1489		577		190,398	

28. ELKIN

		BPT	ADD	RSM	TLM	SS	VBS	CT	MUS	WMU	BRO	TOTREC	COOP	TOTMIS
1 COOL SPRINGS	ROGER ODELL	3	1	212	281	187	64	---	70	--	--	58,690	1,407	2,810
2 EAST ELKIN	LEE ROY TURNER	--	2	83	177	80	42	18	47	--	--	21,320	129	3,016
3 ELKIN FIRST	DAVID HUGHES	13	10	627	868	462	175	277	142	220	46	268,980	26,500	24,379
4 ELKIN VALLEY	CHARLES LETHCOE	9	9	376	465	239	89	57	136	89	35	170,860	22,204	38,865

5	FRIENDSHIP	JONAH PARKER	10	1	151	219	117	47	27	29	17	--	55,110	4,460	3,925
6	MACEDONIA	I V COUCH	2	2	156	223	123	76	29	43	42	22	42,030	4,381	9,807
7	MINERAL SPRINGS	NICHOLAS CHEEK	4	10	275	370	144	102	12	51	46	7	66,690	3,401	4,449
8	MOUNT PLEASANT	JOHN D ATTAWAY III	12	19	409	532	258	173	130	98	65	29	160,810	19,599	6,061
9	OAK GROVE	JOEL G JOHNSON	--	2	155	311	160	97	---	43	21	11	47,110	638	4,943
10	PLEASANT GROVE	CARL ELLEDGE	--	--	256	353	126	40	---	34	41	--	68,390	4,155	2,980
11	PLEASANT HILL	DON STEPHENS	22	21	1087	1194	988	293	85	141	83	14	420,690	21,949	38,836
12	PLEASANT HOME	VERNON BALL	7	2	181	198	130	80	---	63	30	--	53,910	953	6,899
13	PLEASANT RIDGE	GLENN BYRD	1	2	265	323	232	112	---	53	70	28	77,810	6,416	9,566
14	PLEASANT VIEW	FINLEY MCCOURY	2	--	202	286	128	60	---	47	--	--	68,020	1,978	2,223
15	POPLAR SPRINGS	DAN SPEARS	4	3	323	399	170	58	50	60	48	6	80,170	3,573	3,524
16	ROCK CREEK	ROGER TILLEY	1	1	119	186	27	---	---	11	12	--	19,600	------	1,566
17	RONDA FIRST	JOE BLACKBURN	7	4	114	162	91	43	6	37	--	--	50,700	3,738	1,432
18	SHOALY BRANCH	KEN WOOD	1	--	82	131	52	35	---	17	--	--	6,270	54	200
19	UNION HILL	JAMES HOLBROOK JR	--	--	72	92	70	60	---	21	29	--	17,830	687	3,888
20	WEST ELKIN	SPENCER EDMONDS	1	3	148	215	55	---	---	17	8	8	26,800	2,500	1,770
21	WHITE PLAINS	THOMAS MONROE HUFFMAN	4	6	320	382	196	101	---	51	--	--	32,900	612	1,345
	WC - WATCHCARE	TOTALS	103		5613		4035		691		821		1,814,690		172,484
	MS - MISSION			98		7367		1747		1211		206		129,334	

29. FLAT RIVER

			BPT	ADD	RSM	TLM	SS	VBS	CT	MUS	WMU	BRO	TOTREC	COOP	TOTMIS
1	AMIS CHAPEL	N MALVIN TUCK	10	4	213	240	154	95	25	78	66	10	42,640	1,169	4,657
2	BRASSFIELD	DAVID WIEDENMAN	--	4	84	133	93	---	---	16	12	--	33,500	1,600	2,700
3	BULLOCK	RICHARD L CLORE	--	2	138	185	80	70	10	20	19	--	58,370	4,152	8,025
4	BUTNER FIRST	EMMANUEL PEGRAM	2	10	409	528	310	153	---	66	23	--	159,030	14,663	21,857
5	CONCORD	RON EDMONSON	--	8	184	263	94	112	3	28	28	18	56,930	1,934	11,609
6	CORINTH	CHRIS SCHOFIELD	3	3	154	224	122	60	40	36	49	7	59,380	3,148	4,481
7	CREEDMOOR FIRST	DONALD A WILLIAMS	10	18	386	519	258	115	157	55	67	20	131,770	6,214	8,581
8	DELRAYNO	ROBERT RHODEN	13	2	342	422	200	51	93	37	80	34	72,790	2,902	8,540
9	DEXTER	NEIL WOODLIEF	6	--	193	272	125	98	12	22	15	--	54,650	3,545	3,598
10	ENON		2	4	327	349	198	39	28	34	65	28	70,300	13,206	4,231
11	FELLOWSHIP	DANIEL C HILL	9	3	256	344	166	172	11	41	10	9	66,610	864	12,224
12	FLORENCE AVENUE		8	4	85	195	97	74	---	38	30	--	33,870	1,858	2,598
13	GRANVILLE	WC HOWARD SUTTLES	3	4	23	39	29	45	---	11	--	--	9,770	144	90
14	GRASSY CREEK	STEVE WATERS	2	7	269	379	147	61	---	38	42	--	54,460	3,855	6,297
15	HESTER	RANDY BRIDGES	8	8	406	511	331	124	20	50	87	47	132,770	21,206	8,978
16	ISLAND CREEK	STEVE LOFTIS	3	6	338	416	175	81	76	23	38	--	76,030	2,645	13,035
17	KNOTTS GROVE	JEFF DAWSON	1	8	262	299	165	86	25	38	39	30	100,470	3,000	10,102
18	MOUNT OLIVET	DAVID GARDNER	5	--	140	169	60	28	---	21	19	11	21,040	1,851	1,305

29. FLAT RIVER—Continued

CHURCHES	PASTOR (For Addresses, see Directory in Back of Book)	Total Baptisms	Other Additions, Letter, etc.	Resident Church Membership	Total Church Membership	Sunday School Enrollment	Vacation Bible School Enroll.	Church Training Enroll.	Church Music Enrollment	W.M.U. Enroll.	Brotherhood Enrollment	Total Receipts	Total for Coop. Program	Total Mission Expenditures
19 MOUNT ZION	KEITH WILLIAMS	3	3	357	427	157	61	---	22	67	--	53,480	3,292	3,167
20 MOUNTAIN CREEK	JACK EDGE	--	6	279	434	202	70	---	39	99	--	52,840	5,163	6,544
21 OLIVE GROVE	JEFF BORDEN	9	7	247	387	121	86	48	28	38	18	57,530	1,248	7,604
22 OXFORD		8	23	785	1052	583	209	118	275	186	113	352,310	56,826	24,389
23 PEACES CHAPEL	ROBERT P MCCRARY	9	7	349	419	301	94	45	71	49	49	60,700	2,849	6,819
24 PLEASANT GROVE	MELVIN T ROBERTSON	8	12	495	525	415	290	15	101	82	58	235,660	7,632	10,659
25 POPLAR CREEK	CAM FORD	1	5	89	132	60	46	---	28	34	13	31,200	307	1,182
26 PROVIDENCE	IRVIN WARREN ADCOCK	2	15	346	448	234	105	67	26	83	57	87,460	14,426	8,836
27 ROCK SPRING	NORMAN HICKS	--	--	127	170	92	29	---	4	16	--	50,890	1,764	3,405
28 SHARON		--	--	120	175	113	70	18	36	44	13	55,770	2,491	10,450
29 STOVALL	TERRY GLADDEN	8	8	458	569	244	131	---	22	56	35	74,570	7,411	9,660
30 TABBS CREEK	LANNY ATKINS	3	1	159	203	118	41	24	33	42	--	48,730	2,816	3,541
31 TALLY HO FIRST	RANDY HALL	2	3	302	363	104	85	---	20	28	--	26,610	1,142	2,129
32 TUNGSTEN	SAM BREWER	2	2	133	199	117	73	---	44	20	15	46,000	805	7,800
33 UNION	R R PULLEY	4	1	150	150	87	84	---	31	20	--	52,500	1,129	5,330
34 WEST OXFORD		5	3	278	377	144	50	35	15	32	9	65,440	4,567	5,515
WC - WATCHCARE	TOTALS	149		8883		5896		870		1585		2,586,070		249,938
MS - MISSION			191		11517		2988		1447		594		201,824	

30. FRENCH BROAD

		BPT	ADD	RSM	TLM	SS	VBS	CT	MUS	WMU	BRO	TOTREC	COOP	TOTMIS
1 ALEXANDER	GERALD SPRINKLE	--	--	196	250	130	63	---	69	--	--	40,370	------	1,550
2 ARRINGTON BRANCH	CARL ROBINSON	4	5	112	227	68	50	---	61	--	--	13,330	------	130
3 BEECH GLEN	STANLEY PEEK	6	3	147	201	92	64	---	50	18	--	30,890	368	8,304
4 BELVA	ALLEN HUNTER	--	2	49	54	32	30	---	5	10	--	11,850	640	2,005
5 BETHEL	TROY ROGERS	2	8	164	344	150	101	---	71	55	7	51,140	200	4,341
6 BIG LAUREL	ARLAN BULLMAN	--	--	63	231	50	25	---	---	--	--	9,850	82	442
7 BULL CREEK	BILLY JONES	1	5	170	209	109	52	19	30	12	--	33,160	694	3,751
8 CALIFORNIA CREEK	GLENN BURRELL	--	5	159	184	42	50	---	11	13	--	34,340	1,900	4,076
9 CALVARY		--	3	164	252	77	---	33	25	20	--	46,220	3,782	4,220
10 CHAPEL HILL	W DEAN GRINDSTAFF	--	--	82	159	49	25	---	---	--	--	16,740	54	3,042

11	DAVIS CHAPEL	MANSON WARREN JR	--	--	125	191	35	---	---	---	--	--	6,320	------	800
12	ENON		1	--	93	156	79	42	---	15	--	--	32,650	1,050	1,620
13	FORKS OF IVY	PAUL E SILVERS	4	3	132	188	86	79	35	55	29	6	48,830	1,567	4,263
14	GABRIELS CREEK	CARROLL KEITH EDWARDS	--	3	166	224	125	91	44	47	12	8	33,790	450	3,871
15	GRANDVIEW	JETER SHERLIN	1	--	46	116	29	18	---	---	--	--	4,120	------	717
16	GRAPEVINE	HAROLD RAY	4	--	150	335	83	40	---	---	--	--	13,160	------	500
17	HOPEWELL	JOE TOMBERLIN	3	1	84	129	53	40	---	26	--	--	15,100	75	6,105
18	HOT SPRINGS FIRST	ARTHUR AMMONS	--	4	48	73	47	42	12	13	21	4	23,940	1,895	4,728
19	IVY HILL	WORTH G EMORY	5	--	113	113	137	79	44	41	--	--	54,870	3,135	22,390
20	LAUREL BEND	JERRY SHELTON	14	7	81	92	86	51	---	38	--	--	18,530	35	100
21	LAUREL BRANCH	TOMMY S LIPE	6	4	129	242	98	41	30	10	17	--	25,010	75	7,220
22	LAUREL CHAPEL	BURGESS SHELTON	--	1	33	86	26	---	---	22	--	--	9,940	------	------
23	LAUREL VALLEY	GRADY L GADDY	--	--	54	78	25	---	---	---	--	--	3,210	------	------
24	LITTLE CREEK	RALPH HOGAN	--	2	34	75	32	26	---	21	--	--	12,240	53	1,299
25	LITTLE IVY	JOE HONEYCUTT	2	2	101	157	100	84	---	59	--	--	28,700	------	635
26	LOCUST GROVE	H L WILSON	3	22	520	607	474	160	---	80	43	--	134,730	2,000	21,365
27	LONG BRANCH	STEVE HONEYCUTT	1	2	94	155	88	78	---	30	29	--	39,120	372	15,160
28	MADISON SEMINARY	DAVID ALLMAN	--	--	96	134	78	59	41	25	--	--	20,900	1,774	3,519
29	MARS HILL	MICHAEL TUTTEROW	3	10	360	506	212	---	29	65	68	40	171,920	19,069	19,304
30	MARSHALL FIRST	VINCE HEFNER	9	9	263	384	209	104	50	42	46	12	104,970	9,751	9,950
31	MIDDLE FORK	THOMAS GENE HALL	--	--	75	141	33	---	---	16	9	--	17,600	60	2,969
32	MOUNT PLEASANT	JERRY FREEMAN	--	8	55	91	27	16	---	---	--	--	5,130	------	899
33	MOUNT SHEBA	STEVE RHEINHART	16	42	439	440	335	234	---	134	--	--	171,900	------	19,378
34	NORTH FORK	BRUCE BUCKNER	--	--	96	128	88	50	---	28	--	--	18,350	283	5,238
35	OAK GROVE	JERRY WILSON	1	2	221	255	142	60	47	53	74	36	45,670	100	10,504
36	OAK HILL	JAMES E HUEY JR	--	--	70	156	36	---	---	30	--	--	13,020	------	553
37	OAK RIDGE	LARRY SPROUSE	5	5	149	235	97	90	---	39	--	--	56,940	------	21,488
38	PAINT FORK	M H KENDALL	--	--	48	74	50	---	---	---	11	--	5,960	142	960
39	PAINT GAP	BENNIE PHILLIPS	1	--	---	50	50	---	---	14	--	--	12,120	------	1,630
40	PEEKS CHAPEL	BILLY B MURRAY	6	1	195	295	46	76	---	43	--	--	22,410	88	800
41	PINEY GROVE	DEAN FOX	--	2	65	170	79	62	---	48	6	--	14,010	------	------
42	PINEY MOUNTAIN	JOHN LANCASTER	3	5	384	434	160	210	95	78	16	--	62,130	1,847	6,374
43	TRINITY	E J JENKINS	--	2	41	52	24	---	---	2	1	--	12,490	410	2,236
44	UNION VALLEY	KENSLEY GRIFFIN	--	--	65	180	23	27	---	---	--	--	5,170	325	91
45	UPPER LAUREL	CLINE HENSLEY JR	--	6	126	204	117	65	39	32	--	--	40,480	616	4,082
46	UPPER RICE CREEK	KEITH STEPHENSON	1	--	33	41	35	---	---	---	--	--	15,060	------	82
47	WALNUT	BOBBY SMITH	--	1	154	172	75	61	---	---	--	--	30,050	1,444	3,412
48	WALNUT CREEK	WILLIAM GILLESPIE	3	--	146	263	106	45	28	50	--	--	14,230	------	1,045
	WC - WATCHCARE	TOTALS	105		6390		4424		546		510		1,652,660		237,148
	MS - MISSION			175		9533		2490		1478		113		54,336	

31. GASTON

	CHURCHES	PASTOR (For Addresses, see Directory in Back of Book)	Total Baptisms	Other Additions, Letter, etc.	Resident Church Membership	Total Church Membership	Sunday School Enrollment	Vacation Bible School Enroll.	Church Training Enroll.	Church Music Enrollment	W.M.U. Enroll.	Brotherhood Enrollment	Total Receipts	Total for Coop. Program	Total Mission Expenditures
1	ALEXANDER MEMORIAL	ALVIN E ZEIGLER	--	--	---	---	---	---	---	---	--	--	------	------	------
2	ALEXIS	JAMES EDWIN YOUNT JR	32	20	707	823	593	408	313	152	219	106	345,420	75,607	50,518
3	ANTHONY GROVE	G W HORNE	--	2	118	219	46	65	22	15	--	--	52,450	1,893	4,606
4	BELMONT FIRST	JACK A PAINTER	7	14	523	827	587	151	100	209	182	53	310,340	21,298	17,431
5	BEREA		7	3	140	175	56	120	53	31	31	9	79,070	5,951	6,109
6	BESSEMER CITY FIRST	SAMUEL H MURPHY	9	9	623	676	408	210	64	80	93	50	255,900	30,750	26,022
7	BETHANY	GARY BOLIN	--	--	94	639	97	---	---	34	38	15	52,000	320	540
8	BETHEL	JAMES DRENNAN	19	21	186	186	91	135	---	37	25	4	37,870	148	------
9	BETHLEHEM	MICKEY BEAL	--	--	154	234	143	---	67	41	21	5	70,780	6,199	5,976
10	BINGHAM MEMORIAL	RICHARD HICKS	2	11	259	314	76	---	---	28	--	--	65,410	300	1,953
11	BROOKLEIGH	JOE OWINGS	13	17	148	170	158	86	---	63	42	33	126,340	1,196	5,997
12	CALVARY	A A BAILEY	9	2	445	500	283	111	77	105	92	27	142,560	13,317	11,578
13	CATAWBA HEIGHTS	MAX PENDLETON	30	45	1125	1361	1174	406	217	204	210	85	539,080	47,526	23 480
14	CEDAR GROVE	CLAUDE RUSS	--	8	132	136	46	101	---	20	19	7	32,320	2,917	2,787
15	CENTERVIEW	DENNIS THURMAN	3	8	424	424	351	168	81	60	48	27	112,500	11,383	8,348
16	CHAPEL	JOE CAMPBELL	--	--	45	45	32	25	---	29	10	--	19,650	657	735
17	CHAPEL GROVE	JAMES A LOWERY	25	37	1061	1251	1101	146	159	92	184	52	404,960	48,360	30,997
18	CHERRYVILLE FIRST	J MIKE MINNIX	21	17	1080	1408	947	205	24	163	294	100	613,720	66,317	38,741
19	CHERRYVILLE SECOND	KEITH LOVE	5	2	222	232	136	111	20	74	35	--	71,010	600	2,882
20	CHESTNUT RIDGE	MITCHEL PRUITT	8	8	444	444	106	87	27	38	31	--	82,810	7,639	5,986
21	CHRIST COMMUNITY	RICK MCELHANEY	4	5	39	87	60	75	124	30	11	23	21,870	252	2,893
22	COMMUNITY	TONY M FULBRIGHT SR	3	6	239	287	193	55	---	55	58	31	120,370	18,984	11,160
23	CRAMERTON FIRST	EUGENE JOHNS	1	8	300	503	232	18	8	40	34	--	161,000	28,302	12,627
24	DALLAS	JACK L BRYANT	7	6	345	375	217	91	33	72	86	23	148,440	14,922	14,870
25	DAVIS MEMORIAL	G R DAVIS	--	1	69	86	79	52	---	38	--	--	48,430	236	200
26	EAST BELMONT	BARRY CHAMBERS	4	12	637	739	300	113	---	37	27	--	178,930	18,000	7,053
27	EAST GASTONIA	ROBERT M WINECOFF	--	5	529	603	396	120	69	75	118	63	217,120	38,431	32,307
28	FAIRVIEW	W FLAY PAYNE	2	4	193	333	162	76	37	42	1	--	83,530	9,936	6,869
29	FAITH BC	ROBERT HOPE	--	--	40	63	61	---	---	---	20	8	------	------	------
30	FAITH G	A RENARD NOLEN	--	--	79	129	52	---	---	14	25	15	26,000	624	6,004
31	FLINT GROVES	JOHNSON DORN	41	33	785	994	612	239	173	180	143	81	402,300	23,138	13,627
32	FRALEY MEMORIAL	RAY ENGLAND	7	9	238	248	77	74	26	27	34	11	48,320	3,068	1,385
33	FREEDOM	WC BILL DAVIS	--	--	36	44	6	---	---	---	--	--	18,850	------	------
34	FRIENDSHIP	G LYNWOOD LAVINDER	2	4	368	423	214	111	16	56	73	29	134,650	10,280	9,934
35	GASTON	HAZEL P BOYD	2	4	276	276	97	81	---	18	28	32	32,390	2,928	3,688
36	GASTONIA FIRST	CHARLES HOLLAND JR	21	43	1094	1658	1012	155	---	117	268	28	977,120	44,850	41,985
37	GATEWAY	JAMES R WATTS	10	5	104	142	60	55	25	29	17	8	38,990	4,052	3,054

38	GRACE G		54	77	902	1028	1004	266	113	82	37	25	328,570	33,386	11,642
39	GRACE MH	CHARLES SPENCE	7	22	233	235	175	94	---	40	45	17	99,420	4,227	6,724
40	HARDIN	RONNIE FAIN FARMER	9	15	511	604	604	160	171	65	140	43	204,980	30,003	7,774
41	HARMONY	DAN SILVER	9	20	148	148	97	65	---	17	32	26	47,030	3,193	2,599
42	HICKORY GROVE	E THOMAS HOGAN	12	13	496	520	442	131	291	93	68	26	279,110	28,387	20,613
43	HIGH SHOALS FIRST	HORACE W HALLMAN	1	2	94	109	85	13	7	23	12	--	58,010	3,395	3,434
44	HILLVIEW	REAVIS FOX	--	--	120	120	112	---	32	11	24	--	29,900	800	750
45	HOLLAND MEMORIAL	KENNETH ANTHONY	2	6	68	160	49	48	---	13	7	--	25,350	1,627	4,991
46	LAKEVIEW	RUSSELL WALKER	6	4	312	312	131	100	---	28	55	21	78,870	8,181	4,798
47	LAUREL WOOD	CARROLL L HENDERSON JR	--	6	55	55	37	---	---	---	--	--	34,600	985	850
48	LONG CREEK MEMORIAL	CHARLES LEDFORD	6	6	400	469	243	63	36	29	57	15	114,490	7,586	12,374
49	LORAY	RAYMOND H WHITE	6	7	681	890	550	177	163	137	125	62	308,080	21,427	21,851
50	LOVE MEMORIAL	DAVID B MCMAHAN	17	3	595	657	482	143	10	65	91	36	164,440	15,745	20,319
51	LOWELL FIRST	JACK FLEMING	4	5	379	440	219	72	41	38	34	30	91,190	3,748	4,672
52	MACEDONIA	CLARENCE MORRIS	2	3	235	235	85	---	36	24	31	16	59,500	2,929	2,835
53	MARANATHA	JERRY ROCKHOLT	--	--	45	46	57	---	---	21	5	32	27,300	------	2,410
54	MCADENVILLE	ANDY RAINES	6	12	418	448	179	59	51	52	44	19	123,240	15,559	7,087
55	MIDWAY	GEORGE W PETTIGREW	4	2	279	292	48	61	8	14	13	33	37,480	1,196	1,039
56	MOUNT BEULAH		3	7	303	371	195	131	121	34	40	26	143,340	23,282	21,649
57	MOUNT HOLLY FIRST	JOHN BOWDEN	12	15	734	811	695	200	48	162	95	33	339,590	43,856	18,108
58	MOUNT HOLLY SECOND	BRUCE BRADLEY	23	41	565	700	342	114	79	133	71	51	189,690	7,305	5,355
59	MOUNT ZION	KENNETH L GIBSON	4	3	474	562	406	190	63	88	87	77	123,070	12,487	7,949
60	NEW FAITH		--	--	---	---	---	---	---	---	--	--	------	523	------
61	NEW HEIGHTS	FRANK HOYLE	6	9	365	386	296	101	62	53	87	51	103,890	10,644	5,528
62	NEW HOPE	NED BUCKNER	7	21	208	606	320	100	6	193	58	29	245,710	19,646	13,462
63	NEW LIFE B	KEITH CHRONISTER	--	7	---	95	68	40	---	25	18	7	51,410	------	4,183
64	NEW LIFE S	DWIGHT RICE	13	4	250	341	192	75	---	43	62	13	69,420	5,595	2,351
65	NORTH MAIN	CHRIS SANFORD	--	--	141	176	48	---	---	---	9	8	36,250	2,532	4,092
66	NORTHSIDE	DAVID STEWART	1	--	42	78	51	105	---	31	33	27	25,010	1,074	2,911
67	OAK GROVE		14	10	149	187	65	55	---	40	18	15	30,090	128	50
68	OAKLAND MEMORIAL	MIKE CRISWELL	--	6	64	64	15	---	---	2	--	--	12,720	780	------
69	PARKWOOD	NED L MATHEWS	30	75	1277	1472	1780	448	87	367	110	51	897,070	43,692	81,114
70	PLAINVIEW		--	4	80	93	34	21	---	8	17	8	25,610	2,675	1,358
71	PROVIDENCE	LARRY CARNES	4	4	217	282	154	63	75	40	20	21	85,920	6,471	5,136
72	RANKIN LAKE	MAURICE DEFOOR	14	12	355	485	289	200	263	101	81	29	160,290	17,292	13,742
73	RANLO	RICHARD GADDIS	10	23	552	631	346	125	67	81	96	27	135,200	12,665	10,777
74	RIDGE		3	4	316	326	292	86	67	33	91	24	160,210	12,732	5,756
75	RIDGEVIEW	A J PAYNE	--	--	78	173	52	---	---	20	20	--	48,060	3,565	2,858
76	RIVERSIDE	LYNN HOLCOMB	1	--	212	212	64	100	---	21	36	14	46,480	1,796	4,303
77	SALEM	DENNIS E BEAN	9	10	178	178	213	137	---	40	21	36	71,690	2,815	3,697
78	SANDY PLAINS	RICHARD A BROWN	24	44	1005	1136	710	149	348	113	120	60	422,060	58,688	17,720
79	SEVENTH AVENUE	SAM H MINTZ	14	16	423	433	132	125	---	82	50	33	87,630	8,317	6,353
80	SHADY GROVE	KEITH HOLLAR	7	7	378	488	253	140	47	43	68	32	163,770	31,670	26,442
81	SOUTH MARIETTA STREET	WILLIAM B JAMES	29	15	747	987	475	162	85	89	86	41	266,580	7,210	14,167
82	SOUTH POINT	BILL ABRAMS	34	60	644	694	429	171	92	111	76	84	365,260	22,391	12,498
83	SOUTHSIDE		3	2	230	282	77	75	16	11	11	--	52,890	2,556	1,827
84	SPRINGFIELD	ANDREW SIPE	--	--	106	187	56	---	---	21	4	5	32,550	------	702

31. GASTON—Continued

CHURCHES	PASTOR (For Addresses, see Directory in Back of Book)	Total Baptisms	Other Additions, Letter, etc.	Resident Church Membership	Total Church Membership	Sunday School Enrollment	Vacation Bible School Enroll.	Church Training Enroll.	Church Music Enrollment	W.M.U. Enroll.	Brotherhood Enrollment	Total Receipts	Total for Coop. Program	Total Mission Expenditures
85 STANLEY FIRST	MILTON A HOLLIFIELD JR	19	9	674	742	989	237	253	200	164	77	528,170	66,618	43,173
86 STOWE MEMORIAL	KEITH JOHNSON	2	8	207	211	89	117	46	18	38	19	51,050	2,285	1,795
87 SUNNYSIDE		--	2	220	256	147	90	---	27	19	--	55,190	2,651	2,571
88 SUNSET FOREST	T ALFRED WOOLBRIGHT	11	3	217	243	169	84	---	30	--	--	50,010	4,443	2,413
89 SUNSET LANE	DAVID NEIL HARDIN	7	6	105	106	69	---	42	15	21	26	103,970	945	720
90 TABERNACLE	JACK W HORD	--	--	30	32	17	---	---	11	--	--	25,500	------	------
91 TAYLOR MEMORIAL	BILL HOFFMAN	8	16	139	145	78	53	46	22	21	18	58,600	3,557	2,844
92 TEMPLE	TIM MCCLURE	--	6	498	768	210	78	85	48	91	40	234,810	18,420	6,197
93 TRINITY	EDWIN JACKSON	--	1	70	152	52	38	---	1	9	--	19,370	------	1,287
94 TUCKASEEGE	DOUGLAS A BRYANT	4	7	366	376	325	77	98	53	106	22	169,180	32,106	15,869
95 UNION ROAD	OLIN BYRUM	8	6	65	65	78	57	17	27	40	--	26,000	2,006	1,583
96 UNITED	ANDREW J STRAIN	9	10	315	315	127	98	181	57	25	22	103,800	1,477	4,766
97 UNITY B	BOB BODENHAMER	6	20	389	584	324	135	164	70	134	72	221,470	38,434	34,162
98 UNITY G	JIMMIE H FARMER	23	11	823	1093	726	172	278	135	111	51	290,370	53,574	26,824
99 VICTORY	GEORGE TUTHILL	5	15	593	602	224	33	39	65	53	20	184,680	27,191	8,236
100 VIETNAMESE MS	HUNG QUY NGUYEN	--	--	---	---	---	---	---	---	--	--	------	------	------
101 WALNUT GROVE	G W HORNE	--	--	119	119	91	---	24	26	28	26	57,560	303	1,527
102 WEST CRAMERTON	JAMES COLLETTE	13	7	487	487	164	109	53	43	44	21	122,040	2,734	12,299
103 WEST FRANKLIN AVENUE	PHILLIP FRADY	7	7	400	444	259	162	180	64	62	22	148,660	11,776	12,665
104 WOODLAWN	FRED HIGH	9	14	505	688	298	134	81	177	90	23	221,110	12,352	11,316
WC - WATCHCARE	TOTALS	835		35587		27345		5807		5878		15,247,060		1,033,439
MS - MISSION			1119		43686		10089		6131		2587		1,386,014	

32. GREEN RIVER

		BPT	ADD	RSM	TLM	SS	VBS	CT	MUS	WMU	BRO	TOTREC	COOP	TOTMIS
1 BILLS CREEK	RONYAL REEP	--	2	171	265	143	52	33	64	30	29	42,930	500	7,984
2 CALVARY	CLIFFORD BRADSHAW	3	6	195	212	144	33	49	47	36	6	72,540	5,979	9,665
3 CAMP CREEK	JOHNNY BRIDGES	--	--	56	77	42	---	---	15	8	7	20,160	2,646	2,648
4 CANE CREEK	ANSEL PACE	2	4	120	162	45	51	---	---	--	--	18,640	275	744
5 CHIMNEY ROCK	MICHAEL FUGATE	1	2	110	198	64	20	---	23	19	--	58,100	3,880	9,075
6 FELLOWSHIP	PERRY JONES	4	8	136	140	110	68	---	35	14	19	50,180	3,301	5,076

7 GILKEY	NELSON BROOKS	1	8	127	132	103	51	---	30	--	--	38,280	------	5,200
8 GREEN HILL	STEVE BOLTON	1	2	139	252	140	48	---	25	47	11	55,500	4,436	3,693
9 LONG BRANCH ROAD	JERRY RUPPE	1	2	120	120	82	38	---	31	5	--	31,560	1,203	906
10 MAIN STREET	CURTIS GILSTRAP	--	8	273	624	139	59	---	30	25	--	219,590	980	1,155
11 MONTFORD COVE	CARL P WALKER	9	2	212	315	192	115	85	65	48	--	87,400	6,403	12,647
12 MOUNT VERNON	RICHARD BASS	2	4	347	412	240	46	42	94	24	22	103,880	11,971	13,246
13 MOUNTAIN CREEK	DARRELL POOLE	6	2	275	339	181	75	29	16	46	19	62,470	7,830	9,771
14 MOUNTAIN VIEW P		--	--	52	77	28	---	---	---	--	--	2,760	------	100
15 MOUNTAIN VIEW R	J M EZELL SR	4	11	133	189	81	24	---	34	13	--	48,050	3,184	4,603
16 OAK RIDGE	JAMES NICHOLS	--	3	124	149	27	---	---	17	--	--	11,600	682	584
17 OAK SPRINGS	W TOM FRADY	5	15	326	354	185	101	91	52	34	7	91,910	7,408	9,413
18 PIEDMONT	JAMES W CATHEY	6	10	190	258	99	55	83	69	25	20	47,700	3,360	5,130
19 PINEY KNOB	JERRY CAMPBELL	4	3	142	213	143	74	30	75	28	18	64,000	1,000	5,694
20 PLEASANT GROVE	GARY GARNER	7	5	232	326	139	77	43	44	24	21	60,770	7,035	6,574
21 PLEASANT HILL	RONALD COOPER	25	14	189	279	152	46	54	47	33	25	84,180	8,375	15,891
22 ROCK SPRING	ROBERT FISHER	--	--	48	70	44	66	---	---	--	--	21,000	------	587
23 ROUND HILL	MICHAEL JOHNSON	1	5	150	160	102	68	14	36	49	18	63,060	8,257	6,533
24 RUTHERFORDTON FIRST	DEAN BAUGHN	6	17	553	607	319	70	89	145	132	33	324,730	41,561	28,739
25 RUTHERFORDTON SECOND		8	8	569	697	322	163	41	141	113	26	161,500	8,687	26,036
26 SOUTHERN	JOHN PERRY JR	5	4	419	487	307	165	140	28	90	45	127,370	10,212	9,119
27 SPENCER WC		4	12	732	1139	657	112	104	183	127	75	332,340	54,550	45,398
28 SPINDALE FIRST	CHARLES D ZITZMAN	6	3	453	541	415	158	124	111	103	17	194,340	24,109	30,589
29 WEST MEMORIAL	JOHN R COLLINS	2	9	76	87	59	---	---	28	9	7	45,590	518	925
30 WEST POINT	MICHAEL SNELGROVE	2	3	140	272	80	40	---	48	10	--	49,420	4,408	1,793
31 WESTMINSTER	RON GENTRY	--	2	35	49	23	8	---	---	--	--	8,580	50	684
WC - WATCHCARE	TOTALS	115		6844		4807		1051		1092		2,600,130		280,202
MS - MISSION			174		9202		1883		1533		425		232,800	

33. HAYWOOD

		BPT	ADD	RSM	TLM	SS	VBS	CT	MUS	WMU	BRO	TOTREC	COOP	TOTMIS
1 ALLENS CREEK	TONY L CRISP	31	37	1160	1160	605	223	26	173	84	47	212,900	5,300	10,641
2 ANTIOCH		6	6	237	343	236	120	75	95	50	35	53,290	488	5,333
3 BARBERVILLE	CHARLES MAGNET	3	12	942	1105	250	139	69	64	50	49	100,220	3,799	9,476
4 BEAVERDAM	JACK ROBINSON	3	3	229	269	108	42	---	37	14	--	39,520	------	200
5 BELMONT	HAROLD SCROGGS	2	--	79	175	25	---	---	---	--	--	4,870	76	67
6 BETHEL	ROY L KILBY	12	17	518	575	338	136	135	113	79	54	154,840	5,000	25,893
7 BEULAH		5	4	260	347	116	89	47	33	27	21	58,400	4,814	5,100
8 BURNETTE COVE	L JAY ROGERS	1	--	120	179	58	50	30	28	26	15	13,200	513	746
9 BURNETTE SIDING	EARL JONES	4	2	115	153	75	50	---	23	19	8	22,070	1,000	200

33. HAYWOOD—Continued

CHURCHES	PASTOR (For Addresses, see Directory in Back of Book)	Total Baptisms	Other Additions, Letter, etc.	Resident Church Membership	Total Church Membership	Sunday School Enrollment	Vacation Bible School Enroll.	Church Training Enroll.	Church Music Enrollment	W.M.U. Enroll.	Brotherhood Enrollment	Total Receipts	Total for Coop. Program	Total Mission Expenditures
10 CALVARY	DARRELL WEBB	2	8	394	540	191	69	---	43	11	--	114,350	8,688	8,956
11 CALVARY ROAD	T M GIBSON	9	26	328	334	199	155	---	123	63	31	91,130	378	2,622
12 CAMP BRANCH		--	--	98	119	37	---	---	19	--	--	12,050	1,566	1,606
13 CANTON FIRST	JACK SAMMONS	14	14	844	1113	507	218	55	169	151	52	376,840	33,241	32,009
14 CLYDE FIRST	JAMES F PARHAM	6	7	423	528	352	133	149	146	70	42	217,940	26,122	35,120
15 COVE CREEK	JESSE HOLLINGSWORTH	4	--	140	217	126	90	---	---	--	--	17,590	1,217	2,081
16 CRABTREE	JERRY ENSLEY	13	5	233	335	221	114	65	65	64	26	76,110	767	8,204
17 CRESTVIEW		5	8	314	380	181	126	75	78	78	40	100,970	7,511	6,659
18 DELLWOOD	G W JAMESON	4	17	230	304	259	90	68	73	46	32	59,300	2,382	2,325
19 DUTCH COVE	ROY E HOUSTON	1	5	371	422	211	97	103	57	50	31	101,120	8,675	8,539
20 EAST CANTON	DANNY LONG	--	8	60	67	52	---	---	---	--	--	15,360	------	10
21 EAST FORK	JOHNNY FOSTER	10	9	348	491	268	142	118	81	58	51	112,680	7,727	12,434
22 EAST WAYNESVILLE		--	3	120	362	97	65	40	35	26	20	77,230	5,854	10,530
23 EMMANUEL	TED REEVES	8	9	163	177	81	---	33	---	12	14	31,390	1,484	720
24 FAIRVIEW	G H SHOPE JR	--	1	95	159	62	32	---	28	13	--	12,030	161	1,227
25 FINES CREEK MEMORIAL	CLYDE RHINEHART	--	6	75	153	50	35	---	---	--	--	24,550	1,046	635
26 GRANDVIEW		1	3	287	394	152	78	73	48	38	31	92,260	2,479	10,618
27 GREEN VALLEY	JAMES MILLER	--	4	234	276	70	70	48	28	32	7	37,760	2,796	5,534
28 HAZELWOOD FIRST	JARVIS B BROCK	12	7	510	665	490	67	151	84	76	15	218,550	24,518	28,003
29 HEMPHILL	WARREN WILLIAMS	4	2	100	170	60	43	---	---	--	--	12,350	141	281
30 HIGH STREET	CHRISTOPHER WILLETT	--	4	118	136	71	---	---	17	17	--	17,160	1,193	2,296
31 JAMES CHAPEL	RAY MILLS	2	1	78	78	61	40	28	20	18	--	14,550	1,075	2,246
32 JONATHAN VALLEY	MS LLOYD ROBERTS	--	--	2	2	20	38	---	8	--	--	4,290	------	------
33 LAKE JUNALUSKA FIRST	RAY WILLETT	3	15	233	359	195	106	149	75	--	--	123,090	1,500	12,131
34 LAUREL GROVE	TONY MCCALL	--	--	90	90	52	---	---	---	--	--	17,960	------	------
35 LIBERTY	JERRY NELSON	5	10	100	182	140	109	---	51	--	--	16,130	------	52
36 LONG BRANCH	JACK SCOTT	7	--	158	180	85	60	---	---	--	--	42,700	------	5,744
37 MAGGIE VALLEY FIRST	DAVIS PLEMMONS	9	22	428	520	285	236	92	78	50	46	183,320	7,358	18,783
38 MEADOW GROVE	O J SKIDMORE	2	--	180	180	65	45	---	22	--	--	18,880	------	470
39 MOUNT ZION		8	12	506	599	330	135	166	84	79	36	172,160	41,433	23,390
40 NINEVAH	WAYNE SORRELLS	--	7	393	418	167	81	59	30	38	38	70,420	5,435	4,507
41 NORTH CANTON	WILEY GIBSON	6	7	233	368	131	66	27	41	44	--	41,040	1,000	2,956
42 NORTH HAZELWOOD	CARL CHASTAIN	--	--	---	---	---	---	---	---	--	--	------	------	------
43 OAK GROVE	BRUCE CAYTON	19	8	330	393	301	112	129	37	78	82	98,290	6,318	8,768
44 PANTHER CREEK	B H TURNER	--	2	95	206	69	---	---	---	--	--	17,830	------	140
45 PLEASANT BALSAM	PAUL CARDEN	13	1	259	437	112	90	52	82	--	--	58,710	380	8,934
46 RATCLIFFE COVE	BILL JENKINS	1	6	234	328	120	57	56	45	52	17	47,520	2,400	4,175

47	RED BANK	VAN GREEN	--	--	22	42	41	25	---	15	--	--	3,150	------	------
48	RICHLAND	FRED FRADY	1	3	154	179	34	36	22	13	--	--	14,280	61	1,564
49	RIVERSIDE	ALVIN MORGAN	5	6	298	407	182	98	98	84	67	73	113,050	14,466	6,108
50	ROCK SPRINGS	BOBBY MUMFORD	7	8	141	185	77	77	37	33	35	--	56,050	3,250	5,726
51	ROCKY FACE	BILLY FERGUSON	12	--	206	206	74	50	---	24	--	--	20,720	------	3,249
52	SPRING HILL	ROWE TEAGUE	1	3	345	483	241	85	120	82	70	8	101,440	10,403	17,896
53	SUNNY POINT	HOWARD PLESS	5	3	176	217	105	64	46	29	49	27	47,150	2,738	6,071
54	VICTORY	JOHNNY SWANGER	2	5	173	253	58	44	31	25	10	--	28,360	956	4,481
55	WAYNESVILLE FIRST	HUGH P GARNER	13	42	947	1125	767	126	106	216	130	26	554,420	50,053	50,510
56	WELCOME HILL		--	--	104	156	41	---	---	28	22	--	13,870	------	1,707
57	WEST CANTON	WALLACE BRITT	4	4	465	608	329	120	38	86	38	17	109,080	6,578	14,430
58	WHITE OAK		--	--	50	146	67	30	---	31	--	--	17,430	------	444
59	WOODLAND	GLENN B ROGERS	2	4	287	380	138	96	50	37	45	31	75,980	8,239	5,308
	WC - WATCHCARE	TOTALS	287		15832		9835		2666		1979		4,559,900		447,855
	MS - MISSION			396		20375		4499		2936		1022		322,579	

34. JOHNSTON

			BPT	ADD	RSM	TLM	SS	VBS	CT	MUS	WMU	BRO	TOTREC	COOP	TOTMIS
1	ANTIOCH	JOE COKER	1	1	132	231	104	63	---	37	32	--	38,620	919	1,158
2	BAPTIST CENTER	ROBERT BROOKS	2	8	181	243	112	40	---	32	48	31	61,500	5,497	3,178
3	BAPTIST TABERNACLE	STEVE HOLLAND	--	7	443	540	219	93	---	60	73	32	139,710	4,300	6,646
4	BENSON	DONALD PRICE	3	7	368	515	237	126	55	43	105	--	169,980	13,401	8,419
5	BENSON GROVE	D P MCFARLAND	5	3	99	165	126	58	12	28	41	--	26,950	------	1,528
6	BETHANY	LESLIE H PARRISH	1	1	135	227	107	37	---	---	19	--	35,020	400	1,311
7	BETHESDA	KEITH W WALTERS	20	5	264	303	211	152	153	51	83	38	95,680	3,541	12,230
8	BEULAH	C H LEE	5	1	130	279	92	59	---	24	12	12	------	938	------
9	BLACKMONS GROVE	JESSE MOONEY	1	2	94	114	97	95	---	12	20	8	36,090	1,500	3,167
10	BURNELL	FELIX FUTRELL	1	2	100	139	65	46	20	29	27	18	23,670	310	1,479
11	CALVARY	TIM STARNES	1	6	51	84	42	46	---	9	16	--	16,050	3,012	1,503
12	CALVARY S	TOBY CAHOON	7	10	39	65	29	41	---	10	5	--	11,160	80	611
13	CARTERS CHAPEL	EDWIN YARBOROUGH	--	6	151	188	90	67	---	24	58	22	35,000	1,220	4,034
14	CEDAR GROVE	JOSEPH CREECH	2	2	91	110	54	75	---	---	12	8	24,930	523	2,395
15	CLAYTON FIRST	MAURICE W GRISSOM	8	14	634	751	417	170	175	115	203	43	272,180	28,770	20,000
16	CLYDES CHAPEL	ROBERT KELLEY	8	4	168	200	143	32	47	50	42	48	68,320	3,167	7,672
17	CORINTH	WAYNE MABERRY	--	6	245	326	170	50	---	33	27	--	48,950	1,275	3,770
18	CRESTWOOD	EUGENE BRUTON	3	14	301	305	50	59	---	29	33	22	59,530	3,576	6,451
19	FAITH	STEPHEN A MORRIS	2	4	99	135	45	---	---	25	32	10	20,450	970	1,796
20	FOUR OAKS	JEFFREY CLARK	--	3	217	338	214	116	50	56	111	42	87,520	7,214	8,256
21	HALES CHAPEL	W C BARHAM JR	2	7	210	283	100	48	---	26	21	7	53,510	1,316	3,592

34. JOHNSTON—Continued

CHURCHES	PASTOR (For Addresses, see Directory in Back of Book)	Total Baptisms	Other Additions, Letter, etc.	Resident Church Membership	Total Church Membership	Sunday School Enrollment	Vacation Bible School Enroll.	Church Training Enroll.	Church Music Enrollment	W.M.U. Enroll.	Brotherhood Enrollment	Total Receipts	Total for Coop. Program	Total Mission Expenditures
22 HEPHZIBAH	F G ALFORD	5	2	181	201	149	67	---	34	41	12	55,130	3,408	7,925
23 HOCUTT MEMORIAL	THOMAS C ELLIOTT	3	15	386	437	288	76	---	18	87	29	99,860	20,489	10,877
24 HOODS GROVE	LEONARD BRASWELL	--	--	101	127	100	55	---	23	16	44	20,960	130	583
25 JONESBORO	JASPER LEON TART	--	5	119	129	77	60	---	27	18	--	12,000	175	125
26 KENLY		3	3	118	156	127	20	10	16	58	18	52,100	1,001	2,318
27 LEES CHAPEL		--	2	126	173	80	51	7	14	10	--	37,280	1,321	1,939
28 LIVE OAK		9	10	216	260	161	103	---	42	56	26	57,550	3,351	2,531
29 MICRO FIRST	TIM STEVENS	1	2	136	215	87	27	10	26	12	12	34,580	3,218	3,344
30 MIDDLESEX	C W DRIVER	1	--	155	209	116	48	---	40	23	28	53,370	1,992	5,163
31 NEW LIFE	GEORGE ARANT	--	4	36	40	55	50	---	18	25	--	52,600	1,779	1,689
32 NEWTON GROVE	PAUL ROSE	--	2	145	154	125	100	---	24	24	25	40,200	198	3,020
33 NOBLES CHAPEL	CHARLIE WILBORN	--	4	92	111	115	45	28	15	22	12	46,580	1,500	2,737
34 NORTH SMITHFIELD		--	6	100	107	69	53	---	14	21	--	19,000	566	983
35 OLIVERS GROVE	W W TURNER	--	--	116	177	116	60	---	15	--	19	28,650	300	2,125
36 PARRISH MEMORIAL	KENNETH BENTON	--	--	242	391	147	67	---	40	24	17	39,540	1,656	3,537
37 PAULINE	S KEITH VAUGHAN	5	9	146	172	156	96	48	44	12	39	41,010	1,346	2,966
38 PINE LEVEL	JOHN R BOULDIN	8	2	218	257	190	140	---	24	50	63	87,570	7,473	9,449
39 PISGAH	DONALD ETHERIDGE	--	3	259	357	193	74	15	49	78	33	73,520	3,957	5,667
40 PLEASANT GROVE	ELLIOTT HILL	--	1	105	215	82	53	---	29	33	16	41,630	2,208	1,954
41 PRINCETON	KENNETH THORNTON	15	10	401	594	313	243	---	126	117	36	117,060	8,944	11,091
42 SARDIS	LARRY HUTCHINS	9	--	124	152	124	51	39	52	38	16	41,490	1,500	4,040
43 SELMA	CHADWICK J ALLEN	5	11	270	409	202	75	---	69	87	--	215,240	10,454	8,089
44 SHARON		7	16	229	306	187	68	86	58	51	8	100,390	8,351	6,398
45 SHILOH	DANNY POYNER SR	--	8	112	193	66	30	12	22	44	--	31,620	761	1,105
46 SMITHFIELD FIRST	LEE COLBERT	16	17	758	967	651	170	147	180	207	100	496,720	27,301	32,711
47 SPANISH MS		--	--	---	---	---	---	---	---	--	--	------	------	------
48 SPANISH MS	KELTON HINTON	--	--	---	---	---	---	---	---	--	--	------	106	------
49 SPANISH MS		--	--	---	---	---	---	---	---	--	--	------	------	------
50 STEVENS CHAPEL	MICHAEL THOMPSON	2	3	128	153	108	54	---	20	14	28	40,590	2,651	2,793
51 THANKSGIVING	AUBREY MCLELLAN	--	3	132	215	83	41	---	45	35	--	39,640	1,567	3,299
52 TRINITY	ROBERT COOKE	--	3	108	167	70	25	19	17	55	7	35,190	612	1,966
53 WATKINS CHAPEL	EMERY HACKETT	3	4	140	206	149	68	19	56	40	21	51,000	1,966	2,205
54 WHITE OAK	J W GRIFFIN III	--	7	285	390	137	46	22	15	59	16	65,080	3,635	4,299
55 WILSONS MILLS	BILLIE E LAWSON JR	3	1	232	235	138	67	44	27	44	27	49,930	3,359	3,970
WC - WATCHCARE	TOTALS	167		10068		7385		1018		2421		3,501,900		250,094
MS - MISSION			266		13416		3656		1892		993		209,204	

35. KINGS MOUNTAIN

				BPT	ADD	RSM	TLM	SS	VBS	CT	MUS	WMU	BRO	TOTREC	COOP	TOTMIS
1	ALLEN MEMORIAL		RANDY CLARK	1	5	162	290	88	102	30	34	29	26	79,080	3,188	2,264
2	BEAVER DAM		PAUL SORRELLS	20	17	426	566	391	124	102	127	71	66	174,770	11,123	7,603
3	BETHANY		JAMES SANDERS	1	1	126	130	67	---	---	26	10	13	38,920	2,997	2,878
4	BETHEL			36	36	1099	1282	625	250	150	218	70	14	482,260	10,327	42,222
5	BETHLEHEM			5	8	332	459	240	122	121	78	48	31	171,910	27,454	16,705
6	BOILING SPRINGS		JORDAN V CORBIN	3	20	855	1055	640	345	284	233	207	27	389,190	34,334	21,862
7	BUFFALO			7	--	263	287	167	52	45	40	42	16	57,720	2,933	2,243
8	CALVARY		DAN WALLACE	4	10	200	500	242	120	78	78	51	22	182,250	4,065	3,140
9	CARPENTERS GROVE		ARCHIE CHAPMAN	--	--	153	208	103	44	14	35	13	--	38,260	3,215	3,746
10	CASAR		KEVIN RUTLEDGE	4	4	121	170	105	36	---	24	34	30	53,670	910	3,212
11	CHRISTIAN FREEDOM		SAM SNYDER	5	5	112	117	72	45	---	---	6	7	33,440	2,765	1,788
12	CHRISTOPHER ROAD	MS	MICKEY HEYWARD	13	30	82	82	96	56	63	19	49	30	44,170	535	911
13	CHURCHILL DRIVE		JOHN HUNTER	--	4	156	193	86	17	---	17	35	10	50,160	4,352	3,441
14	COMMUNITY		GLEN BALLARD	--	--	25	25	17	---	25	16	--	--	10,480	------	------
15	DAVID		BRIAN TAULE	2	16	238	276	191	88	87	61	55	19	105,790	2,904	6,599
16	DOUBLE SHOALS		RUSSELL HINTON	3	6	205	229	185	64	---	41	50	35	103,210	7,121	15,349
17	DOUBLE SPRINGS		BRUCE RABON	2	7	457	515	305	54	74	113	82	41	163,210	17,889	30,619
18	DOVER		JERRY RUMFELT	--	21	258	282	222	73	215	72	68	29	157,260	15,274	9,795
19	EASTSIDE KM		DALE THORNBURG	1	11	252	334	90	45	---	54	16	--	59,410	4,861	529
20	EASTSIDE S		HAROLD FITE	3	15	650	924	456	153	59	110	134	31	189,690	7,151	15,304
21	ELIZABETH		JEFF BRENDLE	19	67	956	1074	905	267	212	205	166	101	657,580	99,058	54,419
22	ELLIOTT MEMORIAL		ANDY MEADE	10	1	63	63	41	---	---	30	--	--	30,000	------	1,676
23	EMMANUEL		DAVID RABB	--	1	106	118	107	33	---	13	24	--	32,050	742	1,436
24	FAITH		HAROLD L UPTON SR	13	7	151	153	53	49	27	39	--	--	43,120	3,046	1,430
25	FALLSTON		LINDSAY SADLER	4	6	321	355	226	65	---	73	65	41	111,250	8,661	10,329
26	FLINT HILL		KEITH DIXON	5	5	501	557	417	176	387	125	100	92	189,680	9,555	15,421
27	GROVER FIRST		PHILLIP H WAUGH	1	8	310	357	204	80	72	77	31	28	95,880	10,817	10,762
28	HIGHLAND		GLENN SHORT	1	1	90	186	39	32	---	41	23	20	22,680	997	1,330
29	IMMANUEL		JAMES S RICE	--	1	88	106	40	38	21	14	--	--	28,010	24	1,218
30	KINGS MOUNTAIN		ROBERT J COLLINS	6	14	260	309	176	119	40	32	66	21	106,060	5,500	13,652
31	KINGS MOUNTAIN FIRST		JOHN SLOAN	13	24	735	947	726	104	156	172	98	63	610,730	13,356	16,812
32	KINGS MOUNTAIN SECOND		EUGENE W LAND	5	5	319	561	221	98	60	135	29	15	141,380	8,073	18,555
33	LATTIMORE		MICHAEL A JONES	18	11	345	395	145	68	---	71	37	19	108,800	4,616	18,878
34	LAWNDALE		PHILLIP REYNOLDS	3	5	214	273	143	53	---	34	50	15	65,940	13,209	5,040
35	LILY MEMORIAL		ERNEST ARNOLD	3	--	151	171	86	52	29	41	32	20	56,860	3,600	2,186
36	LOVE VALLEY		LLOYD SANDERS	6	2	87	98	56	55	---	16	--	--	32,020	2,526	5,615
37	MACEDONIA		JESSE A BAILEY	4	10	331	457	320	130	11	91	39	14	118,370	6,069	6,706
38	MIDVIEW		JAMES WILLIAMS	3	14	242	285	60	51	---	30	6	--	40,830	577	335
39	MOUNT SINAI		BROADUS HEATHERLY	13	5	345	414	259	100	93	107	93	58	109,880	8,940	10,942
40	MULLS MEMORIAL			6	9	262	270	127	60	53	16	36	15	88,680	6,989	3,326
41	NEW BETHEL		TERRY BIRD	10	11	213	259	181	50	---	62	43	18	69,640	3,471	6,220
42	NEW BUFFALO		CARIS OWENS JR	7	1	214	304	65	45	35	---	16	12	28,470	------	------

35. KINGS MOUNTAIN—Continued

CHURCHES	PASTOR (For Addresses, see Directory in Back of Book)	Total Baptisms	Other Additions, Letter, etc.	Resident Church Membership	Total Church Membership	Sunday School Enrollment	Vacation Bible School Enroll.	Church Training Enroll.	Church Music Enrollment	W.M.U. Enroll.	Brotherhood Enrollment	Total Receipts	Total for Coop. Program	Total Mission Expenditures
43 NEW CAMP CREEK		--	9	42	42	33	48	---	15	16	--	19,040	133	532
44 NEW HOPE	DAVID GORDON	3	10	300	398	268	107	60	72	100	22	138,640	13,560	10,619
45 NEW PROSPECT	ARTHUR COLLUM	2	7	147	189	104	53	46	45	41	35	67,150	4,850	8,161
46 NORMANS GROVE	CECIL BUFF	4	1	109	163	111	12	---	12	14	10	47,820	4,079	12,087
47 NORTHSIDE	STANLEY D WEBB	10	18	350	362	158	46	---	63	37	28	107,300	5,026	2,247
48 OAK GROVE	RON CAULDER	6	8	574	648	260	178	63	52	70	20	131,750	11,799	19,152
49 OAK VIEW	ROBERT W MOORE	5	5	182	223	115	40	46	43	34	20	76,180	6,749	2,698
50 PATHWAY	JAMES HAMRICK	1	--	35	35	30	45	---	2	7	3	8,200	------	1,200
51 PATTERSON GROVE	RICHARD PLYLER	6	2	280	351	238	---	83	35	26	18	141,350	6,318	27,096
52 PATTERSON SPRINGS	HUGH RICHARDSON	7	3	422	500	242	140	139	79	48	21	129,810	6,638	6,508
53 PEACH STREET	ROCHELLE R INGLE	2	--	47	49	39	36	---	13	10	--	28,160	2,448	3,220
54 PIEDMONT	DONALD M DENTON	3	4	220	220	59	69	73	17	35	10	36,060	1,571	4,404
55 PLAINS VIEW	WILLIAM EWING	9	8	---	153	200	68	---	31	39	40	59,350	500	2,867
56 PLEASANT GROVE	CHARLES J (JOEY) TOMLIN	5	7	328	400	297	108	83	58	86	32	124,920	7,045	11,711
57 PLEASANT HILL	EDDIE GRIGG	10	7	291	355	201	76	146	64	57	14	101,080	4,193	8,513
58 PLEASANT RIDGE	TERRY CAGLE	3	12	440	605	258	87	40	86	71	41	174,630	13,795	14,336
59 POLKVILLE	ALTON MARTIN	17	9	459	504	356	107	---	54	77	88	220,030	12,528	8,193
60 POPLAR SPRINGS	JAMES B RICHARDSON	18	31	598	853	572	80	170	197	92	47	294,770	33,488	25,663
61 PUTNAM MEMORIAL	LARRY A MORRIS	5	25	517	550	318	120	108	122	56	13	258,720	6,993	12,749
62 ROSS GROVE	RICHARD SADLER	--	12	205	223	161	44	9	19	18	18	73,640	5,022	7,767
63 SANDY PLAINS	DAVID WEBB	9	15	316	361	155	83	---	98	35	44	113,910	7,538	4,810
64 SHELBY FIRST	GENE L WATTERSON	15	40	1773	2075	1644	242	177	249	411	14	1,306,560	175,000	99,107
65 SHELBY SECOND		1	3	461	565	288	66	77	27	54	46	165,170	12,463	10,559
66 TEMPLE		3	1	60	310	78	35	28	22	10	--	45,740	1,282	2,238
67 UNION	KEN COBB	4	12	321	383	192	127	53	50	53	39	98,870	8,140	7,830
68 VICTORY	JEFFREY DAVIS	--	4	80	101	65	---	---	16	13	--	27,790	541	1,295
69 WACO	ROYCE AVERY BALLEW	7	6	260	359	189	82	51	28	19	30	85,810	7,367	8,921
70 WALLACE GROVE	LERO HUDSON	1	3	69	138	31	21	---	---	--	--	29,730	------	------
71 WESTOVER	CLAUDE WHITE	--	2	20	96	40	---	15	17	--	7	25,090	625	1,110
72 WESTVIEW	JIM BRACKETT	6	7	466	578	348	113	17	97	93	49	368,890	37,492	22,517
73 ZION	RUSSELL FITTS	16	12	477	517	273	---	130	115	99	37	179,760	8,556	30,019
74 ZOAR		3	20	412	609	337	194	144	117	99	43	203,720	21,349	15,243
WC - WATCHCARE	TOTALS	441		22737		16645		4301		3844		10,262,400		789,870
MS - MISSION			727		28551		5942		4735		1788		800,312	

36. LIBERTY

			BPT	ADD	RSM	TLM	SS	VBS	CT	MUS	WMU	BRO	TOTREC	COOP	TOTMIS
1	ABBOTTS CREEK	ROY CANTRELL	7	5	594	641	385	167	32	80	132	77	284,460	6,536	41,859
2	CAROLINA MEMORIAL	CARL HEMPHILL	4	6	353	553	297	142	65	47	81	73	163,990	12,303	25,577
3	CEDAR LODGE	STEVE JARVIS	11	9	147	149	137	58	36	35	32	15	78,920	6,260	10,127
4	CENTER HILL	LAMAR L MOORE JR	2	4	191	339	198	110	35	35	64	21	80,850	2,000	8,198
5	CHURCHLAND	PAUL C MILLWOOD	1	--	395	452	316	138	46	30	68	36	120,140	12,361	5,206
6	CLEARVIEW		3	4	94	94	34	---	---	10	--	--	11,500	------	1,050
7	COGGINS MEMORIAL	DEARL L BUNCE	4	5	436	592	226	142	30	84	8	6	122,870	8,325	9,862
8	COMMUNITY		--	--	154	154	27	24	---	20	--	--	17,350	294	231
9	CURRYTOWN	TOMMIE HONBAIER	4	1	45	59	32	59	---	16	11	6	6,920	400	670
10	DENTON FIRST		--	2	359	449	232	73	---	20	47	21	127,930	7,868	15,888
11	FAITH	CHARLES DICKENS	11	3	100	100	89	64	---	28	24	10	38,050	313	2,056
12	FLOYD	B V BROADWAY	--	2	82	116	72	55	---	28	11	--	15,130	250	2,173
13	GREENWOOD		5	1	372	499	246	---	---	70	41	47	92,380	6,000	14,325
14	HASTY	WILLIAM A SUTPHIN JR	6	--	202	251	98	65	---	39	31	10	39,820	3,677	1,630
15	HIGH ROCK	BILL LEWIS	2	--	161	185	38	27	---	23	--	--	20,980	132	1,050
16	HILLSIDE PARK	JOHN WHEELES	7	23	384	405	227	114	16	45	28	25	110,700	------	1,000
17	HOLLOWAYS	ROY QUEEN	2	--	169	208	110	41	---	15	25	9	61,470	5,993	6,136
18	JERSEY	MORRIS HOLLIFIELD	3	5	326	479	361	214	123	80	178	57	208,750	44,909	33,013
19	LAKEVIEW	EDWARD PIGG	5	4	102	213	78	57	26	31	12	--	44,010	966	2,246
20	LEXINGTON FIRST	DAVID HOKE COON JR	6	9	1150	1245	793	205	85	211	233	60	842,050	54,778	40,652
21	LIBERTY	RANDY STEWART	23	16	779	827	431	163	67	138	74	129	169,930	6,305	9,312
22	LICK CREEK		--	--	55	81	44	30	---	16	--	--	22,090	345	925
23	MILLS HOME	CHARLES C PENLEY JR	13	8	69	1232	116	99	---	33	14	--	45,750	3,756	5,007
24	MOUNTAIN VIEW	BURLEY MOORE	3	3	159	193	117	39	---	45	24	8	53,650	4,300	3,148
25	NEW FRIENDSHIP	WARREN E KERR	12	21	416	466	235	78	45	40	52	11	144,800	10,263	14,271
26	NORTH LEXINGTON	ROBERT J FLOYD	9	--	187	282	207	90	---	69	36	--	178,090	11,157	38,563
27	OAK HILL MEMORIAL		--	--	349	350	114	55	---	55	32	--	91,670	2,340	8,467
28	OAKHURST	HAROLD L HELMS	--	4	72	77	56	30	12	17	--	--	5,210	150	927
29	PARK PLACE	DOUGLAS G HUFF	6	7	308	356	211	79	35	50	17	--	110,060	18,028	11,407
30	REEDS	JOHN H PACE	6	4	480	589	402	66	81	28	76	28	172,780	36,542	17,151
31	RICH FORK	J BYRON BARKER	5	4	599	718	463	184	123	130	95	72	385,200	34,896	9,523
32	SMITH GROVE	MARK BLAIR	5	--	316	352	191	82	---	65	98	45	73,120	6,760	7,882
33	SOUTHGATE	ANDY ROYALS	49	27	497	497	300	135	88	100	100	110	------	15,026	------
34	SOUTHSIDE	TOMMY WAGNER	3	13	388	388	130	71	---	69	52	26	87,460	7,573	7,976
35	STONERS GROVE	REGGIE PARKER	4	--	309	359	210	59	63	42	65	34	85,680	6,996	6,383
36	SUMMERVILLE	LEE HORNE	3	3	211	267	157	47	---	20	34	19	48,580	750	4,837
37	THOMASVILLE FIRST	MICHAEL VIPPERMAN	5	16	781	1011	531	90	30	94	188	52	313,980	33,996	24,851
38	TRINITY	RONALD D JACKSON	--	2	77	77	91	75	---	13	34	25	56,880	2,733	3,400
39	TYRO	JAKE SHARPE	--	1	84	84	29	38	---	13	21	7	12,680	180	1,000
40	VICTORY	GARY MYERS	14	5	113	182	116	76	45	36	17	25	42,530	620	5,213
41	WALLBURG	BROOKS HUNT	6	13	519	657	445	329	105	62	165	60	186,550	19,002	14,764
42	WALTERS GROVE	TIM GAMMONS	7	6	166	166	89	112	---	---	14	--	42,710	------	3,459
43	WELCOME FIRST	DENNIS TOFANO	43	41	657	767	454	217	123	111	38	33	248,610	33,569	13,935
	WC - WATCHCARE	TOTALS	299		13407		9135		1311		2272		5,066,280		435,350
	MS - MISSION			277		17161		4059		2193		1157		428,652	

37. LITTLE RIVER

	CHURCHES		PASTOR (For Addresses, see Directory in Back of Book)	Total Baptisms	Other Additions, Letter, etc.	Resident Church Membership	Total Church Membership	Sunday School Enrollment	Vacation Bible School Enroll.	Church Training Enroll.	Church Music Enrollment	W.M.U. Enroll.	Brotherhood Enrollment	Total Receipts	Total for Coop. Program	Total Mission Expenditures
1	ANDERSON CREEK COMM	MS	EARL LAMM	31	21	73	108	81	165	12	16	--	--	49,780	2,405	1,417
2	ANGIER		MAX ELLER	3	16	422	568	363	96	99	100	67	19	322,060	13,750	10,988
3	ANTIOCH		V MARTIN GROOVER	22	7	609	809	438	158	141	85	67	49	228,970	39,308	15,184
4	BAPTIST CHAPEL		GEORGE T STALLINGS JR	--	--	67	102	102	70	---	43	--	--	38,210	100	450
5	BAPTIST GROVE		GARY WIGGINS	6	8	299	299	243	34	---	76	59	60	87,000	625	5,388
6	BROADWAY		GORDON DEAN BECK	--	5	170	201	128	---	43	28	39	--	74,590	3,331	4,299
7	BROADWAY SPANISH	MS		--	--	---	---	---	---	---	---	--	--	------	------	------
8	BUIES CREEK FIRST		JOHN S ROGERS	27	44	473	574	479	124	263	92	65	26	246,620	15,882	16,186
9	CALVARY			5	--	150	161	80	56	30	11	26	15	24,970	1,929	770
10	CHALYBEATE SPRINGS		CARLTON GUNTER	--	11	285	440	221	40	---	33	42	29	157,660	9,113	13,181
11	COATS		MARK T WHITE	3	11	558	614	375	121	119	108	77	66	129,610	17,342	4,798
12	CRESTVIEW	MS	HOWARD ROSEMAN	1	--	50	52	24	---	---	---	--	--	10,990	------	912
13	DUNCAN			2	4	180	194	86	42	---	15	15	--	42,000	41	544
14	DUNN FIRST		THOMAS R MCCANN JR	11	20	777	1151	527	120	362	236	114	56	283,360	18,568	23,400
15	DUNN SECOND		BILL H DENNING	--	14	91	128	172	41	---	42	25	--	76,620	8,987	6,946
16	EAST ERWIN		GARY MCCOLLOUGH	4	9	264	345	199	85	---	48	73	47	78,000	5,462	3,420
17	ERWIN FIRST			--	3	382	612	188	50	---	26	106	26	116,000	13,042	8,815
18	FAITH		JAMES DAVID TART	3	5	79	94	60	50	---	21	14	7	20,570	678	1,855
19	FELLOWSHIP		JAMES TAYLOR	15	16	184	254	100	340	7	60	24	19	45,940	2,624	2,036
20	FLATWOODS COMMUNITY		STEPHEN GREGORY SCOTT	--	--	100	100	---	---	---	---	--	--	------	216	------
21	FRIENDSHIP		PATRICK DUDLEY NEAL	2	4	196	297	112	41	52	30	28	9	58,350	2,456	4,667
22	GOURD SPRINGS		CECIL HARKEY	4	7	215	349	127	180	9	24	56	23	48,800	3,235	1,752
23	HARMONY		MARK CREECH	5	5	194	264	133	35	19	21	32	7	30,490	1,744	1,236
24	HILLMON GROVE		ROBERT HALL	3	8	259	359	153	76	55	25	50	22	85,110	3,935	5,514
25	HOLLY SPRINGS		GEORGE MAGILL	1	4	536	635	260	111	137	54	83	21	135,000	6,000	8,874
26	KENNEBEC			--	2	422	522	172	73	---	75	77	24	67,770	2,431	7,297
27	LILLINGTON		JEFF G ROBERTS	5	24	394	559	363	225	120	103	122	36	237,070	41,271	20,051
28	MACEDONIA		DANNY JARMON	12	10	140	170	143	60	15	30	--	--	58,000	------	3,385
29	MEMORIAL		DAVID WHITEMAN	7	37	270	371	275	75	183	89	70	11	164,920	8,229	11,142
30	NEILLS CREEK		M WAYNE OAKES	19	16	429	579	287	57	57	34	85	24	108,440	6,038	7,660
31	NEW HOPE	WC	FLOYD WEST	--	--	---	---	---	---	---	---	--	--	------	------	------
32	NORTH CLINTON AVENUE		JIM SHAW	14	4	226	344	157	64	51	57	77	14	86,450	11,140	6,950
33	OAK GROVE		HORACE BAREFOOT	3	1	206	352	116	60	---	28	30	25	61,170	5,396	5,280
34	PINEY GROVE CHAPEL		TIMMY BLAIR	26	7	179	236	128	137	47	25	15	26	75,090	------	6,304
35	PLEASANT MEMORY		D H MCCOLLOUGH	3	2	157	197	131	90	---	57	50	6	32,420	2,155	1,265
36	RAWLS		WAYNE SCHLINK	5	2	157	231	126	33	---	24	26	7	45,470	3,193	4,149
37	SOUTH ERWIN			1	4	148	220	47	47	---	12	10	--	21,420	863	926

38	SPANISH	MS LUIS-H MANRIQUEZ	--	--	---	---	---	---	---	---	--	--	------	270	------
39	SWANN STATION	RUSSELL BLACKMON	3	2	215	301	160	107	---	36	29	22	83,340	1,800	15,578
40	TRINITY	DANNY COLLINS	14	20	164	169	160	84	49	41	11	19	107,000	2,400	2,865
41	WESTFIELD	FRANK E NEVILLE	4	8	217	266	242	133	89	52	83	35	147,440	10,488	8,642
	WC - WATCHCARE	TOTALS	264		9937		7158		1959		1747		3,686,700		244,126
	MS - MISSION			361		13227		3280		1857		750		266,447	

38. MACON

			BPT	ADD	RSM	TLM	SS	VBS	CT	MUS	WMU	BRO	TOTREC	COOP	TOTMIS
1	AQUONE	ROY LINDSEY	--	5	126	159	70	---	47	36	--	--	22,130	793	726
2	BETHEL HILL	STANLEY MCCONNELL	--	1	94	94	54	---	---	---	--	--	11,690	------	------
3	BLACK MOUNTAIN	DANNY CANNON	1	2	145	225	59	50	38	26	--	--	21,590	442	888
4	BRIARTOWN	DAVID WILLIAMS	1	--	108	205	---	---	---	---	--	--	13,050	------	1,850
5	BUCK CREEK		2	5	90	160	33	40	25	---	--	--	6,480	------	152
6	BURNINGTOWN	ROY LOWE	--	--	130	177	58	---	27	15	--	--	32,040	3,229	5,167
7	CALVARY	DONALD WOLF	--	--	26	54	22	---	17	15	--	--	3,850	150	437
8	CARTOOGECHAYE	CARSON GIBSON	--	1	84	130	62	100	45	54	--	--	28,950	------	823
9	CLEAR CREEK	J C ROBINSON	2	6	68	93	37	40	---	14	--	--	21,800	749	429
10	COMMUNITY MISSIONARY	MARK BISHOP	--	--	---	---	---	---	---	---	--	--	------	932	------
11	COWEE		11	13	380	481	370	122	147	85	126	35	143,840	11,120	13,936
12	COWEETA	MELVIN E BROOKS	5	8	180	242	153	174	94	33	60	44	62,530	3,280	8,588
13	EAST FRANKLIN	GARY MCDANIELS	--	1	34	34	46	40	34	---	--	--	6,280	------	60
14	ELLIJAY	ERNIE B SANDERS	1	3	55	91	64	40	23	28	--	--	19,920	562	1,872
15	FAIRVIEW	MARLIN MCMAHAN	2	--	75	96	37	---	---	21	--	--	5,540	------	------
16	FAITH		10	10	138	162	80	57	---	24	--	--	47,650	1,715	3,086
17	FLATS OF MIDDLE CREEK	JIMMY MILLS	3	--	92	184	58	50	---	20	--	--	4,420	------	1,500
18	FRANKLIN FIRST		19	53	738	1071	765	175	71	212	172	28	356,630	78,520	38,986
19	GOLD MINE	GENE HAWKINS	--	--	58	103	29	---	23	13	--	--	15,990	300	4,300
20	HIGDONVILLE	RONALD C OWENS	1	3	109	133	85	32	24	28	--	--	46,360	3,929	2,039
21	HIGHLANDS FIRST	HERBERT L GIBSON JR	3	3	334	519	184	68	---	48	50	--	216,410	12,622	24,325
22	HOLLY SPRINGS	EDDIE TRULL	5	5	138	229	82	63	---	57	20	--	27,080	2,527	2,076
23	IOTLA	STEVE REEVES	2	13	403	465	198	103	65	35	72	31	120,230	10,169	5,861
24	LIBERTY	ANDY D CLOER	1	--	185	185	102	89	43	38	31	13	35,360	3,110	7,571
25	LONGVIEW	S J WATERS	4	9	313	374	127	70	68	23	48	36	89,770	8,725	4,159
26	MASHBURN BRANCH	FRANK H GARNER	--	--	120	122	70	55	29	11	--	--	15,220	934	1,100
27	MOUNT HOPE	STEPHEN WALL	1	3	276	410	133	---	43	42	56	8	55,090	6,520	6,582
28	MOUNTAIN GROVE	BENNIE A HAIRE	--	--	27	42	27	---	---	2	--	--	10,120	------	531
29	NEWMAN CHAPEL	ALTON DENDY	5	8	263	306	125	135	74	23	58	24	62,900	1,899	4,105
30	OAK DALE	GUY DUVALL	1	--	62	112	50	45	40	---	13	--	9,590	632	494
31	OAK GROVE	JOHN ROGERS	--	4	168	249	58	---	26	18	--	--	23,100	------	1,482
32	PINE GROVE	DAVIS HOOPER	3	3	79	181	56	50	29	---	7	11	23,250	504	2,047

38. MACON—Continued

CHURCHES	PASTOR (For Addresses, see Directory in Back of Book)	Total Baptisms	Other Additions, Letter, etc.	Resident Church Membership	Total Church Membership	Sunday School Enrollment	Vacation Bible School Enroll.	Church Training Enroll.	Church Music Enrollment	W.M.U. Enroll.	Brotherhood Enrollment	Total Receipts	Total for Coop. Program	Total Mission Expenditures
33 PLEASANT HILL	DOYCE WATERS	7	2	268	317	92	---	46	56	12	--	24,720	643	858
34 PRENTISS		--	--	87	137	25	---	19	14	--	--	8,560	250	753
35 RIDGE CREST	THOMAS FOUTS	3	4	176	259	70	81	22	38	10	16	36,440	1,392	3,258
36 ROSE CREEK	PAUL MORGAN	--	--	38	38	25	---	---	---	--	--	2,140	------	75
37 SHORTOFF	RICHARD ZOELLNER JR	2	1	92	144	28	---	25	12	12	--	16,670	300	3,736
38 SUGAR FORK	TOMMY MADDEN	3	5	260	320	139	107	40	---	5	--	47,660	1,268	11,537
39 TELLICO	L E ANGEL	--	4	35	105	33	24	---	15	--	--	4,800	235	324
40 TESSENTEE	CARL CARPENTER	3	4	58	67	38	---	---	---	--	--	16,740	225	------
41 WALNUT CREEK	EDWIN CRISP	--	1	39	82	25	22	30	12	--	--	16,120	37	913
42 WATAUGA		1	3	287	367	120	80	65	55	--	--	48,360	------	4,280
43 WELLS GROVE	MARTIN FISHER	1	7	155	192	83	56	33	32	29	22	39,590	3,477	3,985
44 WEST FRANKLIN	CLIFFORD PATTERSON	4	7	160	176	51	49	---	29	--	--	36,760	1,565	950
45 WINDY GAP	DALE CANNON	3	6	140	161	81	74	55	21	15	25	39,220	------	2,173
WC - WATCHCARE	TOTALS	110		6893		4104		1367		796		1,896,640		178,014
MS - MISSION			203		9453		2091		1205		293		162,755	

39. MECKLENBURG

		BPT	ADD	RSM	TLM	SS	VBS	CT	MUS	WMU	BRO	TOTREC	COOP	TOTMIS
1 ARLINGTON	STEVE GANDY	12	33	572	604	637	208	---	101	110	29	288,380	15,767	13,294
2 BERRYHILL		4	19	264	338	187	132	6	47	67	21	91,000	9,428	9,795
3 BETHANY	MS BOB WILLIARD	1	2	31	31	36	---	18	---	--	--	87,450	4,063	6,404
4 CALVARY		26	24	813	1065	807	251	333	195	66	19	575,920	25,327	30,149
5 CAMBODIAN	MS	--	--	---	---	---	---	---	---	--	--	------	------	------
6 CANDLEWYCK	WADE D TUCKER	12	38	298	312	372	192	163	63	96	37	360,360	4,265	12,388
7 CARMEL	DONALD G BOULDIN	101	182	2022	2322	1852	1066	560	445	219	52	2,368,710	229,843	158,346
8 CEDAR GROVE	WILLIAM CURRIE	--	--	23	80	24	---	---	---	1	--	25,210	------	4,994
9 CHAPMAN MEMORIAL	G GLENN FLOWE	1	17	281	445	186	67	17	33	58	16	158,640	11,359	33,648
10 CHARLOTTE FIRST	JOE N MCKEEVER	49	126	2400	2691	2164	416	378	524	323	60	2,561,031	183,938	144,728
11 CHINESE	MS ABRAHAM HO	9	--	15	20	29	---	---	6	--	--	36,060	3,475	3,203
12 CHRISTIAN FAMILY	TERRY WALLACE SR	9	15	54	55	46	32	31	39	17	9	18,890	------	------

13	CLEAR CREEK		RICHARD W PORTER	3	7	180	250	108	15	---	38	11	--	66,420	2,739	5,549
14	COMMONWEALTH			1	5	545	695	279	125	126	57	58	52	232,140	17,648	7,409
15	CORNELIUS FIRST		DAVID HOLLOWAY	--	5	145	198	57	---	---	10	15	--	37,850	1,507	312
16	CORNERSTONE		GLENN O GUNTER	18	48	557	876	492	138	64	108	85	14	453,730	25,219	20,952
17	COVENANT		JAMES H TEMPLES	18	41	238	259	252	255	243	79	--	--	348,930	16,472	23,204
18	CRUSADER	WC	TIM LAWING	--	--	---	---	---	---	---	---	--	--	------	------	------
19	DAVIDSON FIRST		FRANK VINSON	2	--	54	133	24	---	---	10	--	--	18,410	25	100
20	DEAF	MS	ROBERT MOORE	--	5	27	27	29	---	11	---	--	--	6,700	------	195
21	DERITA		MARK MCNIEL	19	20	722	1017	590	222	98	114	91	9	361,410	29,161	36,639
22	DILWORTH		BILL PRUITT JR	1	8	158	458	61	76	7	25	10	9	49,790	2,932	3,576
23	DOERS OF THE WORD		JOHNNIE WALLACE	10	--	76	76	60	209	26	13	59	42	22,400	125	550
24	DURHAM MEMORIAL		GERALD J BEARDEN	11	19	654	895	556	233	329	152	75	45	320,230	43,506	18,420
25	EAST		JONATHAN DEBELL	8	14	438	621	332	116	84	78	51	39	196,580	16,215	7,878
26	EAST HUNTERSVILLE		HAROLD SMITH	--	5	60	60	73	40	29	30	31	15	43,140	1,972	2,177
27	EASTERN HILLS		GENE M ADAMS	20	26	937	1034	845	214	342	207	143	45	551,570	42,121	38,056
28	EASTWAY		D STEVEN GOUGE	18	35	423	466	379	133	61	94	64	76	244,050	12,477	18,089
29	EMMANUEL		JOHN JOHNSON	7	12	253	285	113	42	---	18	31	15	113,940	3,996	9,062
30	FAITH COVENANT	MS		--	--	---	---	---	---	---	---	--	--	------	------	------
31	GALILEAN	MS	ELLAZOR CAMPBELL	8	11	50	50	39	30	---	38	4	--	21,010	------	------
32	GRACE		MICHAEL B STEEN	8	10	476	785	306	135	---	58	59	43	176,800	16,819	10,437
33	GREEN MEMORIAL		ROBERT F SIMMS	15	17	341	470	373	100	54	61	56	6	202,900	8,473	1,026
34	HARRISBURG ROAD		DONALD BROOKS	15	13	177	177	50	---	---	37	--	--	46,400	------	1,100
35	HICKORY GROVE		JOE B BROWN	241	440	4095	4480	3870	324	335	635	330	144	3,982,351	116,116	75,416
36	HILLCREST		DAVID IRISH	3	8	224	288	159	70	65	33	22	10	134,930	10,246	16,112
37	HOPEWELL		ROBERT T SMITH	4	--	302	306	147	58	1	45	45	48	96,650	4,800	6,371
38	HOSKINS AVENUE		RON HELMS	--	2	150	220	84	85	---	20	32	--	------	439	2,458
39	HUNTERSVILLE FIRST		JAMES H ROYSTON	14	50	520	650	472	325	86	187	64	88	557,000	36,724	43,097
40	IDLEWILD		BILLY SELLERS	34	30	452	485	352	286	173	145	81	32	351,880	22,537	32,818
41	INDEPENDENCE HILL		ROBERT SHELDON	4	--	171	245	131	86	37	88	44	37	154,930	11,356	16,569
42	JACKSON PARK			9	10	65	69	168	60	---	40	--	--	45,910	1,106	7,784
43	KOREAN	WC	SUK KU SUH	20	9	81	161	152	---	---	18	57	65	76,600	3,948	1,810
44	LA VOZ DE ESPERANZA	MS	SALVADOR NEGRIN	9	13	22	22	48	---	---	2	--	--	25,700	120	141
45	LAKE NORMAN		JAY CASEY	15	30	193	200	218	96	30	81	57	10	212,150	11,511	6,833
46	LAKE WYLIE		JAMES MOONEY	3	17	70	76	59	59	---	34	12	--	74,570	3,953	2,634
47	LIFE	MS	DAVID GLOVER	--	1	19	19	27	---	---	---	--	--	15,600	701	700
48	LONG CREEK		ALVIN (BUD) SPENCER	4	2	258	258	167	92	25	18	48	24	129,340	10,071	10,833
49	MALLARD CREEK COMM	MS	PHIL SUMRALL	--	--	---	---	---	---	---	---	--	--	------	------	------
50	MATTHEWS FIRST		STEVEN A RUMLEY	25	113	792	1012	608	230	80	239	85	13	424,590	37,660	28,503
51	MAYFIELD MEMORIAL		HAROLD S DIGGS SR	11	18	450	2250	299	115	108	130	120	22	387,200	------	600
52	MCKEE ROAD		C WILSON DAVIS	13	11	279	282	181	281	---	55	44	27	193,790	10,150	29,665
53	MIDWOOD		J MICHAEL SIMMONS	41	26	620	690	448	79	55	66	93	--	337,700	23,331	19,148
54	MINT HILL		C LEE PROCTOR	15	9	612	660	369	180	55	91	77	65	211,000	15,530	16,306
55	MISION BAUT HISPANA	MS	JOSE PEREZ	5	6	20	41	16	---	---	---	10	--	12,060	1,024	2,328
56	MOUNT LEBANON		WILLIAM SAYLOR	6	15	134	141	113	21	---	15	18	17	91,830	4,152	2,609
57	MULBERRY		DALE E LAWSON	40	61	1430	1894	1528	707	60	342	134	96	1,012,160	20,368	108,745
58	NATIONS FORD ROAD	WC	PHILLIP M DAVIS	4	36	35	37	46	355	50	7	10	9	36,190	515	850
59	NEW HOPE		REID KEIGER	16	26	740	913	385	204	181	151	92	44	318,980	18,467	31,298
60	NEW WAVES OF JOY	WC	ARTHUR HEGGINS	10	2	80	86	40	49	42	22	11	--	29,270	------	------
61	NEWELL		HOUSTON T ELDRIDGE	17	12	432	627	288	100	114	44	27	1	239,820	5,250	14,220

39. MECKLENBURG—Continued

CHURCHES	PASTOR (For Addresses, see Directory in Back of Book)	Total Baptisms	Other Additions, Letter, etc.	Resident Church Membership	Total Church Membership	Sunday School Enrollment	Vacation Bible School Enroll.	Church Training Enroll.	Church Music Enrollment	W.M.U. Enroll.	Brotherhood Enrollment	Total Receipts	Total for Coop. Program	Total Mission Expenditures
62 NORTHDALE	NORMAN FLOWERS	--	--	202	356	115	---	---	24	12	16	56,590	2,883	3,107
63 OAK GROVE	B C PIGG	9	12	204	207	78	---	---	47	23	18	62,020	2,364	2,861
64 OAKDALE	JIM H POWELL	5	3	156	156	100	75	---	35	25	15	55,040	5,309	1,918
65 OAKHURST	LELAND K STEPHENS	22	31	611	875	479	73	132	114	75	43	352,600	40,020	42,697
66 PLAZA	DAVID A GALES	25	15	362	393	241	---	97	62	81	48	266,030	600	111,152
67 PLEASANT PLAINS	JAMES S RITTER JR	7	13	399	515	381	194	57	114	42	37	207,890	17,675	19,912
68 PRITCHARD MEMORIAL	J DIXON FREE JR	33	54	1455	2101	1393	214	160	218	247	130	1,094,370	70,626	50,741
69 PROVIDENCE	WILLIAM H CROUCH SR	82	152	2203	2522	1696	564	781	371	318	47	2,458,870	161,654	127,160
70 REEDY CREEK	DAVID A WILSON	14	15	193	202	204	160	---	51	85	62	134,780	10,550	12,726
71 ROCKWELL	LLOYD GOSNELL	5	2	201	352	174	117	---	74	48	18	131,980	------	1,000
72 SAM NEWELL ROAD	WILLIAM MYERS	5	1	57	57	54	---	---	15	14	--	24,260	782	2,430
73 SHADY BROOK	GARY HUNTSINGER	9	8	241	376	107	70	24	47	34	32	87,390	9,204	5,374
74 SHAMROCK DRIVE		21	24	704	1028	702	157	101	84	124	54	379,330	26,960	32,648
75 SHARON	L WAYNE ADKISSON	5	46	285	377	352	127	57	89	107	28	301,250	16,056	13,771
76 SHARON FOREST	DAVID E TRAMMELL	2	2	173	245	124	---	---	23	43	44	98,800	------	457
77 SOUTHLAND	JONATHAN D KEEFFE	--	--	111	111	23	---	---	4	--	--	13,010	675	836
78 SOUTHSIDE		--	--	469	617	587	---	103	98	122	69	338,380	26,623	73,232
79 SOUTHVIEW	JOE R DENSON	9	4	135	179	96	131	31	51	18	9	82,730	1,920	3,304
80 STATESVILLE AVENUE	K ALLAN BLUME	8	4	270	278	373	150	25	149	7	44	275,970	26,630	35,663
81 STEELE CREEK	MICHAEL W CHAILLE	--	--	93	117	---	---	---	---	--	--	------	1,477	------
82 STOUGH MEMORIAL	J GRADY FAULK	16	32	911	937	519	204	162	110	91	37	359,020	64,393	38,731
83 SUNSET ROAD	RANDALL WADFORD	11	17	410	425	387	131	18	88	77	46	184,440	16,145	18,530
84 THOMASBORO		39	32	669	851	379	220	55	103	68	56	232,310	14,814	29,083
85 THRIFT	RAY PENNELL	15	21	733	820	430	215	111	84	112	66	246,010	26,412	22,113
86 TRINITY	JAMES E GREER	10	10	122	126	79	40	---	28	30	22	33,710	399	1,352
87 TRINITY PARK	ROBERT M MILLER	--	--	---	---	---	---	---	---	--	--	------	------	------
88 UNION GROVE	ROBERT HELTON	8	11	131	168	90	75	18	17	23	15	28,020	524	1,327
89 UNIVERSITY HILLS	STEPHEN ACKERMAN	10	30	337	1128	457	213	326	118	92	82	295,280	35,960	35,854
90 VIETNAMESE	MS HUNG QUY NGUYEN	2	--	24	24	41	2	---	22	--	--	------	------	------
91 WEST MECKLENBURG	LESTER BLEDSOE	3	4	40	40	51	80	---	15	30	--	15,640	------	1,914
92 WESTMORELAND	FRED C CRISP	14	26	299	322	271	104	---	61	61	31	160,500	8,632	9,973
93 WESTSIDE	GRAYLON J JORDAN	--	4	39	89	25	---	10	15	--	--	18,020	1,142	1,395
94 WESTVIEW	JAMES RALPH ELLIS	4	3	120	132	60	54	---	22	32	--	84,750	8,373	4,538
95 WHITING AVENUE	STANFORD L FIELDS	1	3	349	498	337	54	---	24	15	--	135,940	13,052	9,628
96 WILDWOOD GREEN	MS CHRISTOPHER SANFORD	--	--	---	---	---	---	---	---	--	--	------	------	------
97 WILMONT	BILL FUNDERBURK	--	--	46	57	44	---	---	20	9	--	20,700	744	2,303
98 WILSON GROVE		22	23	664	752	349	146	---	93	53	44	248,190	16,424	25,925
99 WILSON MEMORIAL	DAVID F WILSON	--	1	90	162	35	---	---	6	--	--	20,770	100	1,000
100 WOODLAWN	DWANE R CAMPBELL	29	29	1070	1420	900	187	336	157	72	52	817,000	66,506	27,678
WC - WATCHCARE	TOTALS	1414		40108		33466		7081		5503		28,559,842		1,871,861
MS - MISSION			2336		51922		12066		7841		2570		1,794,575	

40. MITCHELL

			BPT	ADD	RSM	TLM	SS	VBS	CT	MUS	WMU	BRO	TOTREC	COOP	TOTMIS
1	ALTAPASS	STEVE SISK	4	--	162	181	108	57	30	28	18	--	64,910	5,385	10,098
2	BAKERSVILLE	VERNON BUCHANAN	2	10	166	182	175	50	65	31	32	--	63,040	6,003	8,873
3	BEAR CREEK	MAX HOLLAND	10	9	542	667	372	115	128	159	99	60	151,840	10,344	33,900
4	BEAVER CREEK	KENNETH MASHBURN	4	2	150	311	134	63	47	44	50	26	57,770	5,464	5,968
5	BERRY CHAPEL	RICKY MASON	45	31	450	518	249	314	40	65	18	--	120,580	13,767	14,854
6	BIG CRABTREE	WILLIAM WHITFIELD	1	1	119	158	65	38	---	---	--	--	11,270	470	416
7	BIG ROCK CREEK	HOWARD ESTEP	2	--	38	48	36	20	---	---	--	--	12,380	------	1,200
8	BLACK MOUNTAIN	CLARK MCKINNEY	--	--	53	92	32	---	---	14	--	--	17,410	1,179	2,186
9	CALVARY	J ASTOR BUCHANAN	2	1	117	122	86	35	---	27	--	--	32,900	------	5,528
10	CANE CREEK	RICHARD JONES	5	--	65	90	60	55	---	---	--	--	26,810	------	1,534
11	CENTRAL	MARK HOLLAR	4	16	229	289	193	107	99	83	42	27	77,110	7,084	5,859
12	CHESTNUT GROVE	LEE AYERS	9	3	142	234	117	40	22	51	15	10	35,580	------	14,039
13	CRABTREE CHAPEL	DALLAS RENFRO	4	3	169	169	89	71	41	38	21	26	38,460	1,665	6,475
14	FORK MOUNTAIN MSNRY	ARTHUR HOILMAN	--	9	84	136	32	---	---	---	--	--	14,750	------	600
15	GRASSY CREEK	SIBBALD LAMBERT	7	6	504	696	421	252	44	85	138	20	279,600	20,430	16,998
16	KONA		--	--	42	42	16	---	---	---	--	--	1,380	------	------
17	LEDGER	JAY J ORR JR	--	1	89	113	76	---	38	15	7	--	31,490	2,454	2,971
18	LIBERTY HILL	TERRY EVANS	9	2	353	438	223	70	---	45	--	--	76,450	7,425	8,246
19	LILY BRANCH	GARRY BAKER	7	13	173	232	109	58	39	23	19	8	53,500	5,877	13,377
20	LITTLE ROCK CREEK		1	--	59	61	34	47	19	---	--	--	18,630	------	1,443
21	MCKINNEY COVE	DON FORD	--	10	112	153	123	68	56	58	--	--	40,000	1,911	2,692
22	MINE CREEK	JOHN HUNTLEY	4	2	88	133	89	35	---	32	15	--	16,840	------	248
23	MOUNT CARMEL		7	6	339	464	277	213	---	62	73	57	136,500	7,434	17,738
24	MOUNTAIN VIEW	RICHARD O GRINDELAND	2	--	40	90	49	33	---	---	--	--	7,930	------	243
25	PINE BRANCH	CHARLES MURRELL	8	8	373	523	258	136	71	26	101	56	136,990	9,562	35,182
26	REBELS CREEK		--	2	34	70	26	---	---	13	--	--	6,630	------	1,929
27	ROAN MOUNTAIN	DON STAFFORD	--	4	201	266	152	107	---	55	46	44	66,290	1,136	3,129
28	ROAN VALLEY	JERRY KEASLING	--	--	28	36	43	39	---	48	--	--	16,600	------	1,150
29	ROCKDALE		--	--	15	25	4	---	---	---	--	--	------	------	------
30	SILVER CHAPEL	HOWARD BUCHANAN	1	--	118	191	104	39	---	40	8	10	36,190	1,500	4,571
31	SNOW HILL		2	2	155	245	90	25	16	38	12	--	28,200	2,600	405
32	SPRING CREEK	ROBERT MCCURRY	3	4	135	145	135	60	10	---	--	--	46,530	------	1,720
33	SPRUCE PINE FIRST	VICTOR A GREENE	11	28	482	615	281	104	75	135	112	48	295,880	68,375	33,713
34	TOECANE	JACK CALLAHAN	--	2	43	62	45	19	12	2	--	--	11,420	------	580
35	WHITE OAK	LARRY J GREENE	5	--	80	141	82	83	43	22	28	9	29,980	706	1,916
	WC - WATCHCARE	TOTALS	159		5949		4385		895		854		2,061,840		259,781
	MS - MISSION			175		7938		2353		1239		401		180,771	

41. MONTGOMERY

	CHURCHES	PASTOR (For Addresses, see Directory in Back of Book)	Total Baptisms	Other Additions, Letter, etc.	Resident Church Membership	Total Church Membership	Sunday School Enrollment	Vacation Bible School Enroll.	Church Training Enroll.	Church Music Enrollment	W.M.U. Enroll.	Brotherhood Enrollment	Total Receipts	Total for Coop. Program	Total Mission Expenditures
1	BETHEL	JOHNNY WILSON	11	1	81	106	66	75	---	45	--	--	23,740	95	540
2	BISCOE FIRST	LARRY WILSON	1	2	213	302	233	69	30	48	33	--	78,190	6,660	10,598
3	BLACKWOOD CHAPEL	GARY MCNEILL	2	--	112	126	69	36	---	27	15	--	28,280	1,247	3,327
4	CALVARY		2	1	108	136	63	---	---	18	--	--	26,170	900	850
5	CANDOR	WILLIAM TURNMIRE	--	2	133	178	82	71	---	18	26	17	50,490	3,996	2,942
6	CENTER		--	--	31	85	16	---	---	---	--	--	4,640	417	138
7	DOVER	KENNETH WARNER	2	5	336	425	234	94	---	48	27	--	68,120	6,029	5,086
8	EAGLE SPRINGS		2	--	81	149	47	45	---	12	11	--	37,330	4,250	3,997
9	ELDORADO FIRST	THOMAS PETTY	--	--	22	52	18	---	---	---	6	--	18,970	789	1,821
10	EXWAY	CURTIS BLAKE	6	3	173	203	145	51	79	44	10	--	60,000	5,034	7,300
11	FORKS OF LITTLE RIVER	LEE NEWTON	4	5	92	126	84	93	---	13	38	--	38,280	4,093	3,857
12	HAMER CREEK	ROBERT CAMPBELL	7	2	180	238	124	80	48	47	28	23	66,110	6,335	4,149
13	HOLLY MOUNT	BILL HIGH	1	1	81	144	86	35	---	---	--	--	37,460	3,000	7,110
14	LAUREL HILL		3	3	167	212	59	41	---	21	17	--	34,370	------	2,131
15	LIBERTY HILL	H WAYNE DUNN	--	2	66	106	53	---	30	18	17	16	44,900	6,033	5,277
16	MOUNT CARMEL	THOMAS TEEMS	--	2	150	200	97	58	---	53	51	35	62,650	7,141	5,417
17	MOUNT GILEAD FIRST	GARY S KAUFMAN	1	8	235	255	134	144	22	21	27	22	86,600	6,702	9,730
18	NEW HOPE	WORTH INMAN	--	--	89	176	105	53	12	34	--	--	31,350	100	4,118
19	PLEASANT GROVE	MARK SPENCER	3	3	111	154	62	76	---	---	--	--	28,160	1,209	2,090
20	PROSPECT	TONEY PARSONS	17	11	---	49	55	28	---	72	--	--	22,630	------	1,031
21	STAR FIRST	J RANDOLPH BROWNING	4	2	175	225	99	35	---	28	43	15	61,200	3,215	4,148
22	STONEY FORK	LONNIE GIBSON	--	--	120	140	105	42	---	29	44	19	40,860	3,424	4,121
23	TABERNACLE	A T ROBERTSON JR	1	1	174	233	71	40	---	23	9	--	36,190	3,292	1,100
24	TROY FIRST	RALEIGH CASTELLOE JR	3	4	400	448	284	98	29	92	98	42	166,560	20,614	9,589
25	VALLEY VIEW	DARRELL NANCE	--	--	12	12	16	---	---	---	--	--	6,000	------	------
26	WADEVILLE	GERALD LANIER	3	8	128	160	96	53	---	41	36	4	39,460	3,243	2,297
27	WESTBROOK	CABOT T INMAN	4	--	26	26	31	29	25	24	11	--	21,680	74	100
28	WHITE CREST	NELSON CHAMBERS	3	2	177	229	66	54	---	42	28	33	46,640	3,700	1,848
	WC - WATCHCARE	TOTALS	80		3673		2600		275		575		1,267,030		104,712
	MS - MISSION			68		4895		1400		818		226		101,592	

42. MOUNT ZION

			BPT	ADD	RSM	TLM	SS	VBS	CT	MUS	WMU	BRO	TOTREC	COOP	TOTMIS
1	ALAMANCE FIRST	JIMMY NICKELSTON	--	4	271	293	103	70	10	17	12	15	54,180	944	1,774
2	ALTAMAHAW	DAN CHRISTOPHER	18	11	400	645	279	120	49	68	45	11	146,430	3,964	11,328
3	ANTIOCH	ERNIE KECK	4	4	329	423	249	108	48	71	51	44	123,290	7,817	12,231
4	BETHEL		1	2	131	178	48	41	---	24	16	--	35,460	479	1,824
5	BROOKWOOD	ED BUFFINGTON	1	5	132	175	78	27	14	33	5	12	74,270	1,131	2,147
6	BURLINGTON FIRST	DALE STEELE	12	30	833	1255	781	235	298	226	204	69	618,460	72,638	74,019
7	CALVARY	DONALD SWINNEY	24	2	602	717	335	221	---	29	17	--	104,810	------	4,585
8	CANE CREEK		--	2	207	276	108	71	---	46	29	15	72,590	3,050	5,249
9	CITY LAKE	TERRY PRICHARD	22	6	167	202	111	86	47	31	38	1	51,880	2,601	4,133
10	COLONIAL HILLS	LESTER EVANS	3	12	127	146	99	95	33	51	40	30	48,470	1,708	4,484
11	CROSS ROADS	PHILIP MOORE	2	10	180	248	146	137	23	25	31	16	73,930	5,935	5,575
12	EASTLAWN	HAROLD BALL	6	4	351	421	233	142	35	40	65	31	107,800	6,464	6,982
13	EDGEWOOD	ARTHUR BISHOP	8	4	196	251	90	45	---	49	25	13	74,130	1,103	7,424
14	ELON COLLEGE FIRST		1	28	247	300	198	69	68	82	23	49	130,000	3,000	6,486
15	FAIRVIEW	TIM WORTHINGTON	5	1	159	222	121	62	35	26	43	8	41,050	3,829	2,921
16	FELLOWSHIP	KEN SIMPSON	12	26	255	298	179	110	155	63	64	42	111,520	11,105	10,114
17	GLEN HOPE	FRED TREADWELL	7	15	685	763	706	141	102	105	172	42	335,700	20,105	30,695
18	GLENCOE		6	2	205	205	74	---	---	34	--	--	37,700	3,116	2,246
19	GOSPEL ROAD	WILLARD STANLEY	4	3	65	66	70	37	---	14	--	--	13,950	1,301	915
20	GRAHAM FIRST	RALPH E JONES JR	13	20	845	1106	653	111	146	233	123	51	386,830	14,834	22,244
21	GROVE PARK	ROY P TAYLOR	13	35	819	1088	634	296	82	220	125	74	444,600	37,320	56,475
22	HAW RIVER FIRST	JOSEPH DAVID BOSTIC III	7	9	312	359	231	95	---	44	29	1	94,450	3,000	6,585
23	HILLSBOROUGH FIRST		1	2	391	497	286	28	8	50	80	5	260,330	15,126	24,093
24	HOCUTT MEMORIAL	AL ROBERTS	1	2	389	539	293	131	---	47	58	--	186,790	15,039	16,527
25	HOLLY HILL	STEVE HARDY	11	39	272	308	349	89	66	82	49	79	185,610	9,684	10,674
26	KERRS CHAPEL	BILL HARKINS	3	2	185	213	126	106	36	79	57	9	72,840	3,303	5,832
27	KINNETT MEMORIAL	LEE RAY GREENE	5	5	290	407	177	127	83	53	84	28	117,150	2,444	11,046
28	MARS HILL	CURTIS TYLER	2	1	---	274	151	74	36	42	25	--	90,960	2,565	4,660
29	MCDUFFIE MEMORIAL	JAMES SHELLEY	--	2	55	68	80	52	---	19	1	--	48,940	1,368	2,348
30	MEBANE FIRST	CHARLES R LEMLEY	6	10	533	710	454	170	98	57	112	41	240,760	17,925	22,695
31	MOORES CHAPEL	RICKY DONALDSON	19	3	179	288	162	60	10	24	45	--	59,070	2,583	3,576
32	MOUNT ADAR		6	4	72	106	60	36	---	22	32	5	39,470	1,008	3,382
33	MOUNT ZION	JOE R HICKS	5	7	355	355	278	94	59	78	84	38	106,270	11,366	17,497
34	NALL MEMORIAL	FELTON MASSEY	--	6	---	202	80	57	---	37	13	--	76,540	1,800	6,766
35	NORTH GRAHAM		--	--	175	175	---	---	---	---	--	--	------	------	------
36	NORTHSIDE	FREDDIE BRASWELL	3	5	195	317	137	43	---	29	62	5	92,000	12,422	9,381
37	OAK GROVE	WARNER DOLES	1	10	78	174	79	45	28	34	11	--	32,610	634	3,030
38	OSSIPEE	CARL KINCAID	5	8	205	216	88	103	---	54	29	48	59,680	5,428	6,686
39	RIVERSIDE	CURTIS OAKLEY	5	15	479	479	247	110	---	107	68	27	153,390	------	28,089
40	SPRING STREET		1	2	26	26	80	---	7	36	41	--	12,880	150	1,395
41	SWEPSONVILLE	PAUL WEST JR	5	5	320	420	190	46	53	26	61	13	83,400	6,861	6,273
	WC - WATCHCARE	TOTALS	248		11717		8843		1629		2069		5,100,190		464,386
	MS - MISSION			363		15411		3690		2407		822		315,150	

43. NEUSE

CHURCHES	PASTOR (For Addresses, see Directory in Back of Book)	Total Baptisms	Other Additions, Letter, etc.	Resident Church Membership	Total Church Membership	Sunday School Enrollment	Vacation Bible School Enroll.	Church Training Enroll.	Church Music Enrollment	W.M.U. Enroll.	Brotherhood Enrollment	Total Receipts	Total for Coop. Program	Total Mission Expenditures
1 ADAMSVILLE	ALFRED WRIGHT	87	72	909	1225	929	258	149	237	183	120	508,380	49,992	64,336
2 BETHEL	JIMMIE L WILLIAMS	2	2	68	100	69	60	28	22	12	--	26,120	786	1,873
3 CABIN	THOMAS JONES	1	--	55	167	34	---	---	17	--	--	11,420	617	1,215
4 CALVARY G	J D EDDINS	--	1	47	47	45	39	---	15	10	--	19,400	842	3,235
5 CALVARY K	PAUL WOMACK	6	3	128	184	50	---	---	17	10	--	33,840	164	532
6 CALYPSO		6	7	179	278	101	65	63	40	10	--	41,110	8	3,102
7 DAVIS GROVE	HENRY MORGAN	--	1	65	72	37	---	---	9	8	--	17,610	1,501	1,221
8 DEEP RUN FIRST	DENNIS MURPHY	1	2	153	153	94	65	---	53	25	16	38,800	------	1,719
9 EMMAUS	JOHN CLAUDE SASSER	11	9	258	331	183	129	41	47	49	52	65,610	4,107	9,144
10 FALLING CREEK	DANIEL BENFIELD	2	--	281	380	250	92	---	60	71	25	76,280	4,548	6,621
11 FREMONT MISSIONARY	W LYNN PETERS	13	1	131	144	80	83	55	48	44	--	57,460	1,397	7,913
12 GLEN RAVEN	ROGER CARLSON	--	5	152	200	109	67	---	20	22	12	36,350	2,111	990
13 GOLDSBORO FIRST	E LEON SMITH	7	40	896	1521	545	261	116	128	141	83	439,150	20,962	34,005
14 GRAINGER	JOHN GREEN	8	7	165	223	105	63	26	31	38	50	51,500	1,000	4,274
15 IMMANUEL	HAROLD BRUTON	--	12	166	225	81	69	---	31	10	--	72,890	5,734	4,101
16 JORDANS CHAPEL	FRANK L SANDY	1	2	79	110	75	36	---	22	15	--	19,460	500	1,000
17 KENNEDY HOME	ELWIN MELTON	4	1	63	127	73	42	4	26	9	9	9,750	384	1,251
18 KINSTON FIRST	AUBREY JONES	5	24	702	931	483	348	189	138	129	48	446,950	22,548	27,948
19 LA GRANGE FIRST	JOE PRYOR	--	6	159	185	80	91	---	33	28	--	44,530	4,102	4,428
20 LOVE MEMORIAL		8	16	305	423	277	128	66	49	61	30	119,380	8,040	11,223
21 MADISON AVENUE	K THOMAS GREENE	3	20	488	488	382	33	154	146	130	29	277,980	26,540	17,058
22 MISSION CENTER #1 MS		--	--	---	---	---	---	---	---	--	--	------	------	------
23 MOUNT NELSON	JAY T JONES	8	--	175	212	155	110	68	45	40	26	75,160	5,824	6,666
24 NEUSE		--	5	255	302	152	171	16	52	41	25	82,540	5,610	4,542
25 NEW HOPE	BRANTLEY STEVENS	--	1	198	383	123	106	92	18	9	--	58,710	6,758	3,583
26 NEW LIFE	HARVEY SHARP	--	--	64	115	90	32	1	15	18	14	40,790	1,811	3,743
27 PIKEVILLE FIRST	M O SEARS	2	5	115	150	67	43	28	15	15	--	37,090	3,333	5,884
28 PINEVIEW	MIKE ESTER	--	2	230	316	136	89	---	35	4	2	135,350	4,829	15,771
29 PINK HILL FIRST	TOMMY TRIPP	2	2	30	39	33	45	---	8	6	11	24,740	240	511
30 PINKNEY	JIMMY DUPREE	--	2	68	91	88	65	---	32	8	--	26,210	2,593	873
31 RIVERMONT	R LACY OLIVER	--	3	228	340	227	115	33	23	42	43	114,890	6,726	4,792
32 ROSEWOOD FIRST	VERNON BRASWELL	32	16	310	389	205	70	60	65	67	51	116,970	5,205	4,926
33 SANDY BOTTOM	H T WAITS	--	3	136	176	137	118	31	45	16	17	39,950	3,037	2,758
34 SEVEN SPRINGS	WILLIAM (BILL) HASKINS	5	--	142	239	112	61	---	41	17	23	34,890	3,496	1,633
35 SNOW HILL FIRST		16	7	322	420	277	88	---	49	91	19	88,740	5,287	6,870
36 SPILMAN MEMORIAL	DENNIS HILL	6	10	487	575	375	80	212	90	106	27	248,570	24,721	28,545
37 TRINITY	R GRAHAM ELMORE	--	51	151	216	147	95	---	24	61	29	55,610	2,930	3,273
38 UNION	RICHARD GANDY	1	--	99	128	59	22	---	15	6	8	28,150	450	719
	TOTALS	237		8459		6465		1432		1552		3,622,330		302,278
			338		11605		3239		1761		769		238,717	

WC - WATCHCARE
MS - MISSION

44. NEW FOUND

			BPT	ADD	RSM	TLM	SS	VBS	CT	MUS	WMU	BRO	TOTREC	COOP	TOTMIS
1	ANTIOCH	GLEN CLARK	--	5	35	45	24	---	---	8	--	--	5,350	------	------
2	BEAR CREEK	FRED HUNTER	--	--	36	36	27	---	---	---	--	--	------	------	------
3	CANEY FORK	ROBERT GOLDEN	--	--	47	71	28	---	---	---	--	--	4,670	------	------
4	CHESTNUT GROVE	BILLY BROWN	--	--	196	213	88	51	---	---	--	--	------	------	------
5	CROSS ROCK	W L CROWE	--	--	43	88	57	---	---	---	--	--	9,910	------	3,105
6	FLATS OF SPRING CREEK		--	--	31	56	26	---	---	---	--	--	------	------	------
7	JONES VALLEY	GARRY ROGERS	7	2	107	149	60	54	---	---	--	--	24,940	------	1,162
8	LIBERTY	SHERMAN TWEED	5	5	100	187	64	48	---	45	--	--	18,390	------	1,480
9	LOWER BIG PINE	DANNY LITTLE	12	--	89	144	46	41	---	---	--	--	13,420	------	242
10	LUSK CHAPEL	CECIL BANKS	--	2	80	174	53	---	---	---	--	--	11,360	------	2,025
11	NEW HOPE		--	--	---	---	---	---	---	---	--	--	------	------	------
12	OLD BULL CREEK	CLIFFORD CABLE	--	--	156	204	76	---	---	---	--	--	9,740	------	800
13	PAYNES CHAPEL	EARL COLE	--	--	33	103	43	---	---	16	--	--	4,430	------	828
14	PINNACLE VIEW		--	--	104	114	64	---	---	---	--	--	------	------	------
15	REDMON	TROY MARTIN	--	--	30	65	16	20	---	---	--	--	------	------	------
16	ZION	FRANK WILLETT	1	1	88	163	55	30	---	---	--	--	------	------	17,571
	WC - WATCHCARE	TOTALS	25		1175		727						102,210		27,213
	MS - MISSION			15		1812		244		69					

45. NEW RIVER

			BPT	ADD	RSM	TLM	SS	VBS	CT	MUS	WMU	BRO	TOTREC	COOP	TOTMIS
1	BEACHAM APT MINISTRY MS	NATHAN WHISNANT	--	--	15	15	15	---	---	---	--	--	120	4,818	7
2	BEAR CREEK	SANDY BAIN	14	16	284	347	233	177	41	34	49	18	90,330	4,867	5,786
3	BETHANY		1	9	182	182	65	117	52	14	--	--	40,310	200	2,700
4	BETHEL	ROGER CARROLL	22	9	156	157	166	85	---	61	--	--	45,500	2,212	2,582
5	BETHLEHEM	JERRY L BRYANT	14	41	570	788	417	278	191	43	132	38	202,890	20,040	24,189
6	BEULAVILLE	ROBERT HUNTER	4	3	219	323	208	130	---	63	52	28	98,360	9,573	10,926
7	BLUE CREEK	LAMAR F SUTTON	16	33	449	508	315	198	112	75	22	51	189,420	8,815	7,030
8	BROOKWOOD	RONALD PIERCE	19	51	376	774	294	189	110	76	78	74	132,030	6,424	4,896
9	CALVARY	ARVIL STEPHENS	--	7	341	446	79	85	---	39	11	12	52,490	1,572	3,628
10	CATHERINE LAKE	FRED HOLT	5	4	123	134	147	92	---	48	42	29	54,460	600	1,871
11	CEDAR FORK	PAUL T MULL	7	2	216	270	166	100	22	44	31	6	71,730	3,685	13,370
12	CENTERVIEW		5	4	159	227	37	60	---	9	8	6	27,180	152	100
13	COLLEGE PARK	WILLIAM C WILKES	2	1	39	70	44	35	7	7	--	--	49,100	------	------
14	ENON CHAPEL	JIM KELLEY	54	124	610	1108	992	376	310	181	96	55	258,090	14,100	21,411
15	FIRST HISPANIC MS	LUIS GARCIA	3	7	10	17	33	---	---	---	--	--	4,410	300	150
16	GALILEE		--	9	91	146	39	---	---	15	6	--	24,960	454	572

45. NEW RIVER—Continued

CHURCHES	PASTOR (For Addresses, see Directory in Back of Book)	Total Baptisms	Other Additions, Letter, etc.	Resident Church Membership	Total Church Membership	Sunday School Enrollment	Vacation Bible School Enroll.	Church Training Enroll.	Church Music Enrollment	W.M.U. Enroll.	Brotherhood Enrollment	Total Receipts	Total for Coop. Program	Total Mission Expenditures
17 GRANTS CREEK	JAKE CARROLL	3	8	220	293	83	78	---	30	26	11	41,210	724	1,642
18 GUM BRANCH	JAMES E GRISSETT	--	--	22	22	20	---	---	---	9	1	6,600	------	55
19 HALLSVILLE	WESLEY HOUSTON MOSES	--	5	176	206	103	75	26	19	19	1	34,440	2,892	3,764
20 HARRIS CREEK	DON HUNNINGS	7	5	339	362	86	88	---	28	--	--	51,940	------	2,303
21 JACKSONVILLE FIRST	JAMES B SIDES	9	60	1004	1295	437	166	246	64	148	39	393,240	24,137	44,991
22 KELLUM	GWYN SULLIVAN	7	14	430	553	291	139	122	73	60	47	110,890	6,081	14,635
23 KOREAN MS	HAENG BO LEE	12	--	38	38	10	---	---	---	19	--	27,350	886	1,212
24 MAPLE HILL	WILLIAM M COX	13	1	91	153	87	---	---	10	9	--	30,760	1,557	1,618
25 MAYSVILLE FIRST	WILLIAM RAY DAVIS	19	6	382	520	226	154	109	74	76	84	105,530	7,654	21,982
26 MEMORIAL		19	1	199	296	90	57	23	47	53	26	37,830	391	1,887
27 MIDVILLE		8	30	279	1177	160	88	71	43	23	17	93,730	14,604	7,496
28 NEW HOPE	DANIEL EADS	--	8	85	136	65	55	---	26	12	--	16,330	------	414
29 NEW RIVER	PAUL FOWLER	21	17	405	487	499	174	78	76	72	14	186,270	1,978	9,249
30 NORTH TOPSAIL SHORES MS	DWAYNE COLLINS	1	10	28	51	29	18	16	10	--	--	41,470	946	1,034
31 PINEY GROVE	LARRY ISAACS	14	10	403	582	228	123	84	30	20	21	111,470	5,217	9,096
32 POTTER'S HILL	RALPH KENNEDY	--	--	---	---	---	---	---	---	--	--	------	------	------
33 PROVIDENCE	GRADY C DICKENS	7	4	277	332	182	155	85	51	30	--	114,990	12,902	20,529
34 RICHLANDS FIRST	NORMAN S AYCOCK	5	5	348	483	273	105	12	122	122	32	137,710	10,405	30,023
35 SALEM	RUSSELL PADGETT	13	25	344	509	181	96	---	28	21	8	68,810	2,500	4,659
36 SWANSBORO FIRST		16	18	334	589	216	119	56	53	109	15	150,390	9,185	17,349
37 TAR LANDING	JACK MARSHBURN	13	7	271	302	134	84	---	44	36	11	78,210	4,688	10,779
WC - WATCHCARE	TOTALS	353		9515		6650		1773		1391		3,180,550		303,935
MS - MISSION			554		13898		3696		1537		644		184,559	

46. NEW SOUTH RIVER

		BPT	ADD	RSM	TLM	SS	VBS	CT	MUS	WMU	BRO	TOTREC	COOP	TOTMIS
1 ANTIOCH	VIRGIL WILSON	3	1	134	185	120	77	4	50	44	21	69,350	2,675	8,923
2 ARRAN LAKES	JIM CAMP	36	25	437	868	639	143	97	65	56	37	134,830	5,716	6,084
3 ATONEMENT MISSIONARY	MILTON BACOT	--	--	---	---	---	---	---	---	--	--	------	10	------
4 AUTRYVILLE		1	--	155	232	152	44	---	17	26	26	55,020	6,214	15,065
5 BAPTIST CHAPEL	JAMES IRA SUTTON	5	--	300	357	301	122	---	85	73	69	97,200	4,054	9,738
6 BEAVER DAM	JAMES PARSON	2	--	187	265	104	81	---	25	50	10	59,990	2,937	3,089
7 BONNIE DOONE	TIM SPENCER	18	12	406	852	278	157	90	37	27	15	103,330	4,220	16,190

8	CALVARY	NORMAN E MITCHELL	10	29	120	170	91	80	---	16	30	17	76,790	5,117	6,995
9	CAPE FEAR	VERLIN SECRIST	6	2	145	149	76	46	28	18	12	--	52,000	150	950
10	CARROLL MEMORIAL	RICHARD EDWARDS	6	9	327	400	141	76	---	44	65	27	91,840	6,292	4,416
11	CEDAR CREEK	DAVID WEEKS	6	2	340	437	223	173	92	85	105	53	177,280	12,522	22,317
12	CEDAR FALLS	W FLOYD BENFIELD	9	17	624	724	393	128	164	66	53	49	217,020	21,255	13,229
13	CENTER	JOSEPH LANG	--	3	157	261	147	87	---	83	23	37	75,750	2,400	7,045
14	CENTRAL	DONALD ENGLISH	9	12	117	299	63	46	30	11	11	1	42,300	2,067	2,150
15	CLEMENT	JAMES DEES JR	8	3	279	344	164	55	---	33	96	32	79,930	8,215	9,814
16	CONCORD	FRANK P DAVIS	4	3	206	233	139	59	42	30	36	45	26,600	5,556	9,432
17	COOL SPRING	OLIVA JONES	--	--	10	14	15	---	---	---	--	--	10,690	252	350
18	CORINTH	OSBORNE WADE	--	1	90	120	96	20	---	31	14	11	55,290	2,113	1,475
19	CROSS CREEK TABERNACLE		--	5	77	141	90	---	43	20	47	17	14,820	200	1,993
20	CUMBERLAND	LAWRENCE TEW	5	5	218	264	226	55	---	26	39	37	87,750	4,173	6,129
21	CUMBERLAND UNION	W THOMAS LEONARD	3	3	134	186	64	56	---	58	48	35	39,000	2,300	7,645
22	ELIZABETH	ALGIE FLAKE MARTIN JR	14	--	240	286	212	68	56	43	58	65	74,670	8,525	10,763
23	EUREKA	LEON KEEFE	6	13	298	327	182	147	103	57	69	38	118,730	28,799	14,148
24	EUTAW HEIGHTS	NORMAN B HARRIS	--	--	---	---	---	---	---	---	--	--	------	1,582	------
25	EVERGREEN	DALE E CHILDRESS	--	--	148	254	---	---	---	---	--	--	------	500	------
26	FAYETTEVILLE FIRST	EDWARD GLEN HOLT	6	17	699	1323	554	180	85	133	118	66	546,960	54,388	41,095
27	FAYETTEVILLE SECOND	W JOHNSON GUPTON JR	6	6	243	269	175	71	67	41	42	9	117,890	8,152	12,106
28	FAYMONT	EDWARD E ROGERS	1	--	245	615	305	183	---	27	37	20	88,450	8,498	8,041
29	FIRST UNITED	JACK D CHURCH	6	3	238	272	144	137	---	44	33	46	44,070	251	7,151
30	FREEDOM	MATT L GRANTHAM	--	3	107	114	98	65	22	29	37	33	45,550	2,512	2,521
31	FRIENDSHIP	FRED J HALL	--	1	80	81	47	42	---	24	13	8	22,310	200	100
32	GETHSEMANE		10	16	171	284	133	110	38	35	13	12	62,560	4,416	4,755
33	GODWIN	WILLIAM R NICHOLS	--	--	20	25	16	---	---	---	7	--	5,870	279	418
34	GOLFVIEW DRIVE	JOE GERALD	--	--	61	65	39	---	---	---	8	8	24,000	------	2,135
35	GRACE	JAMES R SCALES	5	11	468	855	301	84	---	22	45	37	174,620	13,350	9,263
36	HARMONY	CLYDE DAVIS	--	4	102	214	81	42	---	34	32	11	48,210	3,539	5,042
37	HIGHLAND HM	HENRY HERRING	6	13	407	417	154	37	---	26	53	26	180,460	6,324	12,692
38	HILLSIDE	ARTHUR C TATEM	17	28	204	244	79	87	---	50	62	10	54,650	1,409	2,197
39	HOPE MILLS FIRST	JERRY PARSON	6	18	270	302	143	80	36	33	50	15	90,240	3,744	7,032
40	IGLESIA BAUTISTA 1ST MS	ENIO E AGUERO	--	--	---	---	---	---	---	---	--	--	------	361	------
41	IMMANUEL	JOHN CUTHILL	10	19	408	483	288	61	63	70	59	26	174,020	17,280	8,381
42	JUDSON	THOMAS V HERNDON	8	--	263	383	266	130	163	61	90	46	147,040	5,366	11,359
43	KOREAN MS	HO CHONG PAEK	--	--	---	---	---	---	---	---	--	--	------	3,655	------
44	LAFAYETTE	BRIAN A LEE	26	66	973	1640	858	305	175	207	135	28	367,170	30,619	18,427
45	LAGRANGE PARK	DARRELL SMITH	10	36	357	706	214	195	72	51	46	29	105,080	5,188	6,563
46	LAKE LYNN	DAVID T MARTIN	3	1	275	375	89	75	38	38	27	26	68,500	6,049	282
47	LAKE RIM		--	--	---	---	---	---	---	---	--	--	------	1,295	------
48	LEBANON		4	6	421	523	316	90	---	65	61	78	136,890	12,219	14,946
49	LIBERTY	WILLIAM N MAYNARD	--	--	---	---	---	---	---	---	--	--	------	------	------
50	LINDEN FIRST	DONALD PIERSON	10	12	64	70	63	79	12	14	30	18	30,100	3,108	1,473
51	LONG BRANCH	LARRY PADGETT	5	8	204	234	165	45	---	49	26	--	45,590	------	1,725
52	MACEDONIA	STILES ELLYSON JR	--	--	209	265	93	62	---	23	47	9	52,260	4,217	6,333
53	MAGNOLIA	JERRY PARSONS	2	4	213	277	168	68	40	35	38	33	89,680	13,548	11,063

46. NEW SOUTH RIVER—Continued

CHURCHES	PASTOR (For Addresses, see Directory in Back of Book)	Total Baptisms	Other Additions, Letter, etc.	Resident Church Membership	Total Church Membership	Sunday School Enrollment	Vacation Bible School Enroll.	Church Training Enroll.	Church Music Enrollment	W.M.U. Enroll.	Brotherhood Enrollment	Total Receipts	Total for Coop. Program	Total Mission Expenditures
54 MARYS CHAPEL	DAVID WILLIS	4	2	107	153	106	35	---	30	12	--	32,430	1,687	5,271
55 MASSEY HILL	DOUGALD W MCLAURIN	6	8	598	598	249	---	127	83	68	45	108,300	1,200	3,859
56 MILL CREEK	DENNIS T WRIGHT	12	--	128	170	102	45	---	34	42	17	36,930	2,818	1,852
57 MINGO	DAVID BOROUGHS	2	3	126	181	123	93	---	26	50	28	60,360	3,052	6,103
58 MINTZ	FRED R O'NEIL	--	1	84	112	76	62	25	25	39	--	14,910	724	612
59 MOUNT CALVARY	DAVID M ODOM	18	28	68	107	61	60	---	18	4	--	27,600	------	403
60 MOUNT ELAM	W H CALCUTT	--	--	251	283	234	86	60	33	37	33	109,950	16,913	10,752
61 MOUNT GILEAD	RICHARD G BROWN	4	12	265	697	153	66	1	49	55	22	76,590	7,123	6,849
62 MOUNT PISGAH	JEFFERY PORTER	1	4	325	415	115	101	---	39	27	33	65,480	5,487	3,004
63 NEW HOPE	TONY MCKEE	12	8	375	600	125	50	44	32	34	18	95,910	9,555	4,378
64 PARKERSBURG	WILLIAM COURTNEY	--	3	92	143	51	---	---	19	15	--	15,590	1,388	1,168
65 PETERS CREEK	ROBERT OWEN	3	6	117	177	121	60	65	63	34	--	35,180	2,079	1,660
66 PINEY GREEN	CHARLES ALAN GORE	5	7	125	195	103	62	---	50	36	9	52,060	2,656	3,849
67 PITTMAN GROVE	ALBERT L TEAGUE	6	4	102	288	106	66	38	30	10	10	51,600	158	1,099
68 PLEASANT GROVE	RONALD LONG	2	2	301	376	198	71	31	49	64	33	114,090	14,026	10,635
69 PLEASANT UNION	CHARLES GRIFFITH	6	2	---	298	50	60	---	92	64	16	43,900	2,380	2,912
70 PRIMERA IGL BAUTISTA MS	ENIO E AGUERO	3	--	24	29	44	---	11	4	--	--	6,340	------	382
71 ROSEBORO FIRST	G DANNA SLACK	--	14	271	294	198	80	49	21	25	--	1,203,270	5,462	22,162
72 SALEMBURG	JOHN ROBERSON	4	3	244	323	220	98	---	80	80	17	121,630	5,476	10,388
73 SHARON	PHIL LLOYD	5	5	65	140	71	---	38	37	12	31	36,880	1,600	1,711
74 SHAW HEIGHTS	WILLIAM W BEASLEY	--	--	---	---	---	---	---	---	--	--	------	93	------
75 SNYDER MEMORIAL		34	70	1767	2120	1964	498	757	606	317	182	1,949,100	226,498	144,287
76 SOUTHVIEW		--	--	---	---	---	---	---	---	--	--	------	2,916	------
77 SPANISH MS	VICTOR NAZARIO	--	--	---	---	---	---	---	---	--	--	------	------	------
78 SPERRING MEMORIAL	JOHN ROBINSON	38	111	350	400	202	---	---	119	78	68	104,140	------	2,370
79 SPRING BRANCH	JERRY O HICKS	1	3	267	366	157	60	---	30	40	22	77,460	2,449	7,092
80 SPRING LAKE FIRST	ROBERT CLONINGER	16	27	304	422	413	430	454	60	68	34	206,540	13,314	7,246
81 STEDMAN	ROBERT A PHIPPS	4	14	348	441	196	150	---	112	85	47	141,740	12,190	19,036
82 STONEY POINT	STEVE SMITH	30	47	603	768	352	201	93	104	84	45	120,620	9,204	5,939
83 TABERNACLE		1	7	308	414	171	83	---	44	57	--	70,790	6,871	7,807
84 TEMPLE	MARVIN E FAILE	15	17	384	735	336	50	36	105	129	41	175,000	4,992	18,628
85 TRINITY	RANDY WHITE	2	--	311	547	164	---	---	62	44	24	103,550	15,916	10,576
86 UNION GROVE	PAUL E HONEYCUTT	3	4	234	339	176	85	---	48	96	--	51,510	1,706	3,386
87 VILLAGE DRIVE	MACK ROBERTS	22	51	862	1097	595	147	145	202	135	100	502,590	41,860	40,160
88 WADE	ROBERT W OLLENBERGER	1	4	62	172	46	---	---	8	1	--	24,420	1,153	2,001
89 WALSTONE MEMORIAL	RONALD HESTER	3	5	219	566	144	59	25	68	55	35	91,930	7,463	5,425
90 WHITE OAK	AUBREY QUAKENBUSH	7	1	99	184	99	31	---	18	13	--	43,180	1,117	2,159
WC - WATCHCARE	TOTALS	562		21637		16226		3559		4001		10,453,920		748,201
MS - MISSION			890		31554		6837		4411		2146		779,337	

47. NORTH ROANOKE

			BPT	ADD	RSM	TLM	SS	VBS	CT	MUS	WMU	BRO	TOTREC	COOP	TOTMIS
1	ANTIOCH	JUDITH POWELL	6	11	80	86	81	37	66	20	16	--	36,020	3,149	4,778
2	ARLINGTON STREET	WILLIAM L TOMLINSON	6	8	516	683	310	131	---	94	123	42	331,470	20,303	9,629
3	AVALON	R E BOWER	--	7	56	56	32	43	10	10	8	--	26,130	750	2,153
4	BATTLEBORO	BILLY CRABTREE	4	3	188	212	151	85	---	54	10	12	87,430	3,962	5,116
5	BEAR SWAMP	CHARLES A WILSON	1	1	45	105	41	34	---	10	18	--	15,330	2,495	2,250
6	BENVENUE	NELSON P VINSON	2	3	331	410	150	100	1	31	34	28	71,950	5,080	5,593
7	BETHLEHEM	JOHN L DRAPER	10	14	177	197	83	43	---	21	15	--	52,130	3,627	1,017
8	CALVARY RM	JERRY PAUL	4	13	780	961	517	90	---	100	168	20	257,380	13,786	25,460
9	CALVARY RR	JOHN ALFORD JR	5	22	354	411	215	204	---	27	73	12	68,580	5,924	5,325
10	CHOCKOYOTTE	PERRY JORDAN	--	--	212	252	---	---	---	---	--	--	------	2,880	------
11	COMMUNITY CENTER	CRAIG PERRY	2	--	150	208	83	77	---	25	17	10	31,880	677	3,874
12	CORINTH	JEROME CASH	3	19	181	275	135	65	66	35	69	25	80,410	4,263	4,614
13	DARLINGTON	STEVE CONERLY	6	1	137	173	46	34	---	16	15	13	30,250	1,450	1,191
14	DAWSON	JOHN THOMPSON III	2	1	76	126	97	20	---	10	--	15	24,940	700	2,410
15	DORTCHES	GARRETT HAYS	3	11	304	431	248	118	86	88	131	52	149,790	12,861	20,844
16	EBENEZER	LARRY R ZAKY	--	--	27	46	31	---	---	---	--	--	14,920	200	335
17	EDGEMONT	WILLIAM GAY JR	10	17	365	502	224	171	68	42	115	34	176,250	22,128	19,533
18	ELM GROVE	CARLISLE F BOYKIN	2	--	189	221	144	62	---	83	62	20	96,280	8,668	27,320
19	ENFIELD	DALLAS W WOOD	7	13	348	519	285	92	---	83	84	7	145,960	19,089	19,935
20	ENGLEWOOD	STEVE LEWIS	17	43	479	553	312	126	42	102	151	30	250,540	23,425	11,982
21	GASTON FIRST	WALTER E SHOTWELL	--	7	137	168	57	49	---	20	25	--	27,520	1,620	1,929
22	GETHSEMANE		3	1	104	153	79	68	---	9	36	--	26,040	1,600	1,853
23	GOOD NEWS	STEVE WILSON	5	5	248	288	208	200	---	44	75	15	75,930	4,565	3,556
24	HALIFAX		--	4	72	150	77	61	---	11	20	15	30,640	1,094	1,111
25	HICKORY	SCOTT HOPKINS	1	5	70	163	60	20	---	11	14	11	25,740	632	1,891
26	HOBGOOD	ROBERT BALLANCE JR	2	2	89	124	60	34	---	20	24	--	33,970	1,725	2,893
27	LAKESIDE	GAYLORD LEHMAN	14	17	600	873	350	110	52	80	95	--	308,900	29,528	23,857
28	MACEDONIA	JACK BURNETTE	2	--	196	273	98	65	---	22	42	5	53,780	4,005	3,352
29	MEMORIAL	HARVEY L HUNT	4	3	137	143	107	70	---	34	29	15	38,790	3,128	2,227
30	MOMEYER	ROY PARKER	9	6	385	456	230	143	26	81	79	58	165,660	8,452	10,572
31	MOUNT HERMON	TIMOTHY STAMPER	--	3	102	173	56	65	21	14	21	16	28,420	2,447	1,109
32	NASHVILLE	DAVID E POPE	9	11	465	565	211	100	95	88	84	46	126,980	10,005	2,888
33	NORTH ROCKY MOUNT	JULIAN R MILLS SR	--	8	497	587	203	102	89	19	69	14	77,720	8,730	7,315
34	OAK LEVEL	RALPH BRUNSON	5	6	220	261	102	50	---	28	16	21	50,450	5,373	3,251
35	OAK VIEW	WALTER COOPER JR	6	6	171	173	103	46	---	47	18	--	82,460	6,492	7,001
36	OAKDALE	ROY PORTER	16	9	594	680	270	139	---	60	62	72	198,430	11,468	5,367
37	PARK	ALLEN CHERRY	14	13	180	269	127	221	---	41	29	31	41,650	4,002	2,530
38	PARKWOOD	M L PRIDGEN SR	19	29	590	604	386	316	216	153	186	89	327,750	17,900	39,412
39	PROCTORS CHAPEL	DAVID LEWIS	4	10	427	494	239	141	---	70	114	58	180,470	16,444	21,484
40	QUANKIE	FRANKLIN STANSBURY	2	9	285	376	110	---	39	28	26	22	56,800	6,449	2,500
41	RED OAK	RUCKER BURNETTE	1	2	315	418	228	75	---	67	122	11	77,510	8,349	6,558
42	ROANOKE	DAVID WOOD	11	17	295	408	227	255	28	67	40	30	120,930	10,479	5,778
43	ROANOKE RAPIDS FIRST	W C CAMPBELL	6	13	542	650	406	155	---	122	70	76	307,470	6,075	4,478

47. NORTH ROANOKE—Continued

CHURCHES	PASTOR (For Addresses, see Directory in Back of Book)	Total Baptisms	Other Additions, Letter, etc.	Resident Church Membership	Total Church Membership	Sunday School Enrollment	Vacation Bible School Enroll.	Church Training Enroll.	Church Music Enrollment	W.M.U. Enroll.	Brotherhood Enrollment	Total Receipts	Total for Coop. Program	Total Mission Expenditures
44 ROCKY MOUNT FIRST	JOHN D CAVE	20	47	1322	1972	1316	350	193	233	290	96	776,890	47,457	40,566
45 ROSEMARY	C THOMAS BODKIN	3	26	910	1234	431	167	25	88	194	48	269,380	24,487	27,062
46 SALEM	JERRYL BOYD	2	--	116	155	88	44	23	21	14	10	28,510	1,564	1,554
47 SCOTLAND NECK FIRST	HARRY S EDWARDS	10	7	506	746	379	135	18	157	130	21	204,570	14,985	21,111
48 SHARPSBURG		6	6	193	334	106	88	---	53	58	--	63,440	6,208	5,578
49 SOUTH ROSEMARY	STEWART H HARRELL	5	10	57	57	54	47	---	22	7	5	15,470	1,613	563
50 SOUTHSIDE	GENE FAUCETT	8	7	429	506	379	108	72	83	76	50	129,680	10,937	7,780
51 SUNSET AVENUE	ELIAS COYE STILL JR	9	56	607	710	559	302	296	110	101	72	338,210	17,704	27,224
52 TILLERY	CHARLES BARTHOLOMEW	--	--	42	119	11	---	---	---	--	--	600	60	40
53 TURKEY BRANCH		--	--	18	26	20	---	---	9	7	--	3,430	40	208
54 UNION	JOSEPH LYNN PARSONS	15	8	367	412	189	188	71	60	67	31	170,870	15,485	17,127
55 WELDON	JOHN A BRACEY	1	--	151	151	96	---	---	17	33	--	93,440	6,600	12,628
56 WEST EDGECOMBE	DONALD CASHWELL SR	8	7	533	711	376	101	68	54	96	40	165,440	12,561	12,681
57 WEST MOUNT	ROBERT WEBB	2	14	338	371	332	130	140	50	107	34	142,290	20,063	7,868
58 WHITAKERS		--	13	62	86	55	22	---	25	14	--	19,640	1,644	624
WC - WATCHCARE	TOTALS	312		17367		11570		1811		3599		6,833,510		518,885
MS - MISSION			574		22466		5699		2969		1332		507,387	

48. PEE DEE

		BPT	ADD	RSM	TLM	SS	VBS	CT	MUS	WMU	BRO	TOTREC	COOP	TOTMIS
1 BETHEL	CLINTON BAILEY	8	3	95	232	67	63	---	30	37	12	37,530	804	1,015
2 BEVERLY HILLS	LAWSON HORTON	1	9	348	509	334	161	---	36	102	23	237,710	44,831	33,510
3 CALVARY	EUGENE MCNAIR	10	8	330	409	263	90	114	55	122	40	120,370	12,023	11,234
4 CARTLEDGE CREEK	CHARLES BATTLE	5	1	185	205	105	28	---	22	55	20	62,000	5,883	4,358
5 COBB MEMORIAL	DOUGLAS STIRK	3	7	196	209	100	107	17	25	13	8	45,310	2,781	1,965
6 CORDOVA	RICHARD STANFORD	4	--	271	345	254	---	42	28	15	9	122,370	12,750	7,666
7 CRESTVIEW	WILLIAM S KEARSE	--	1	114	125	88	25	---	21	33	18	56,460	2,856	3,179
8 EAST LAURINBURG	TOMMY BUTLER	4	2	143	216	108	1	---	36	40	15	36,680	394	1,657
9 ELLERBE FIRST	JOHN THOMAS BRADY	9	9	318	425	255	272	120	97	141	65	124,080	9,215	9,674
10 FAITH	MIKE STIRK	--	9	157	157	152	178	52	61	48	--	64,260	4,042	3,332

11 GIBSON	BEN F BROADWAY	2	--	64	107	36	---	---	15	28	--	22,970	400	2,235
12 HAMLET FIRST	JULIAN P CLARK	7	3	625	835	555	183	76	121	180	64	251,690	6,830	23,606
13 HAMLET SECOND	G SCOTT TURNER JR	13	6	434	543	454	98	68	115	126	40	218,630	9,398	23,366
14 HERITAGE	JAMES WILLINGHAM	3	1	146	176	46	70	---	22	15	--	40,970	963	1,140
15 HOFFMAN	WILLIAM MANESS JR	--	--	26	67	21	---	---	9	--	--	7,440	------	251
16 LAUREL HILL	HERMAN M MALPASS JR	5	4	203	226	175	74	---	39	18	--	81,000	7,544	6,324
17 LAURINBURG FIRST		6	9	564	800	498	128	138	127	142	90	301,200	37,280	21,968
18 MARSTON	DAVID MARKS	5	--	39	58	60	64	---	---	47	23	28,570	1,643	1,550
19 MCDONALD	ROBERT TYSON	3	--	186	231	153	55	61	64	70	25	73,630	12,795	5,879
20 MIDWAY	EDWIN HUDSON	--	--	57	59	69	20	---	22	17	5	21,500	958	1,911
21 MOUNT CALVARY	WC DAVID JAY	--	--	---	---	---	---	---	---	--	--	------	------	------
22 MOUNT OLIVE	DAVID SPARKS	1	3	220	274	133	94	---	32	56	9	69,780	3,156	5,421
23 NEW HOPE		--	--	---	---	---	---	---	---	--	--	------	------	------
24 NORMAN		--	--	59	59	41	22	---	---	--	--	7,670	------	864
25 NORTH LAURINBURG	ALVIN JACKSON	6	11	118	162	107	125	6	48	40	34	36,020	771	3,311
26 OAK RIDGE	FRED NORDAN	--	4	60	80	31	23	---	10	--	--	20,230	1,270	1,248
27 PEE DEE	CHARLES MCKNIGHT	14	9	130	235	95	48	---	18	22	--	65,700	836	2,689
28 PINE GROVE	WAYNE TUTTLE	9	11	504	519	343	207	101	89	70	38	121,080	11,312	17,038
29 PLEASANT GROVE	DORAN E COOK	1	4	211	261	99	---	---	---	19	--	47,280	5,616	4,787
30 PLEASANT HILL	THURMOND HOWARD	2	1	113	117	74	48	---	47	--	--	31,000	839	8,167
31 RICHMOND	BRUCE GOODWIN	5	5	52	52	84	28	26	34	24	6	9,360	245	590
32 ROBERDELL	LEON HAWKS	2	8	476	545	419	302	---	95	126	78	157,620	10,061	5,887
33 ROCKINGHAM FIRST	WILLIAM W LEATHERS	9	20	570	947	739	139	191	269	177	47	452,140	73,065	25,929
34 SARON	WILLIAM S KEARSE JR	1	--	46	60	43	42	---	2	16	--	19,460	1,521	1,591
35 SKYWAY	HAROLD BELL	4	2	112	121	114	55	---	15	33	1	37,600	601	3,246
36 SOUTH LAURINBURG	JAMES E JONES	1	--	51	51	66	45	---	38	23	7	22,990	625	1,124
37 SPRING HILL	BRIAN KEITH BURWELL	5	8	117	194	118	104	60	14	34	17	64,230	4,599	6,311
38 STEWARTSVILLE	LEWIS MCLEAN	16	43	275	378	297	119	53	31	125	69	102,390	8,037	4,674
WC - WATCHCARE	TOTALS	164		7615		6596		1125		2014		3,218,920		258,697
MS - MISSION			201		9989		3018		1687		763		295,944	

49. PIEDMONT

		BPT	ADD	RSM	TLM	SS	VBS	CT	MUS	WMU	BRO	TOTREC	COOP	TOTMIS
1 BESSEMER	VICTOR S DOWD	3	4	604	692	269	107	---	28	120	--	174,390	21,899	16,944
2 BRANDT OAKS	MS KELLY BROWN	--	--	---	---	---	---	---	---	--	--	------	------	------
3 BUCHANAN	ALFRED EUGENE LAWHORNE	1	--	66	198	68	77	---	30	15	--	52,970	1,100	6,890
4 CALVARY	GARY L BYRD	5	18	594	628	367	70	---	57	57	59	182,650	15,941	20,723
5 CAMP HERMAN	BILLY J SLOOP	3	3	210	249	178	110	17	42	24	7	66,950	1,193	4,726
6 CENTRAL	LARRY D THOMPSON	5	7	237	297	237	112	96	68	97	41	127,510	8,506	28,421
7 CLIFTON ROAD	G H VAUGHAN JR	6	6	247	477	176	109	169	54	45	16	98,890	6,959	7,953
8 COLLEGE PARK	MICHAEL H JAMISON	2	10	366	591	246	70	---	57	56	44	179,980	6,497	11,951

49. PIEDMONT—Continued

CHURCHES	PASTOR (For Addresses, see Directory in Back of Book)	Total Baptisms	Other Additions, Letter, etc.	Resident Church Membership	Total Church Membership	Sunday School Enrollment	Vacation Bible School Enroll.	Church Training Enroll.	Church Music Enrollment	W.M.U. Enroll.	Brotherhood Enrollment	Total Receipts	Total for Coop. Program	Total Mission Expenditures
9 CORNERSTONE	CHARLES WARNOCK III	8	45	185	200	222	69	67	94	--	--	170,750	1,326	2,750
10 ELLER MEMORIAL	JOHN R LANE	18	11	343	363	230	135	75	109	55	18	193,160	9,167	26,799
11 FLORIDA STREET	DON BROCK	9	33	1014	1393	725	225	34	130	137	64	317,540	38,796	31,855
12 FRIENDLY AVENUE	MICHAEL K MOORE	26	84	1549	1928	1204	370	738	389	233	34	780,280	110,427	66,511
13 GATE CITY	PHILIP WHITT	18	49	528	528	478	108	86	46	84	73	337,630	6,400	19,050
14 GETHSEMANE	NORMAN LIVENGOOD	3	7	129	159	58	45	---	23	24	--	43,800	1,327	6,430
15 GIBSONVILLE FIRST		8	1	374	492	146	83	53	36	49	42	91,510	5,701	6,300
16 GOOD NEWS	JAMES LACEWELL	5	16	138	138	63	---	125	15	12	1	61,790	------	281
17 GREENSBORO FIRST		18	39	2426	3439	1816	182	120	335	387	34	1,782,290	170,991	177,297
18 GUILFORD	ENOCH S BOOTH	22	30	731	1010	704	133	22	119	56	34	335,970	42,233	58,239
19 HILLCREST	DARRYLL HESTER	12	11	385	485	263	140	29	86	64	55	155,150	9,217	8,294
20 HUNTER HILLS	RON LYNCH	93	79	1379	1756	1727	---	65	220	70	66	677,600	------	1,829
21 IMMANUEL		13	9	756	920	524	97	164	98	104	64	378,000	13,894	24,778
22 JESSUP GROVE	WILLIAM CLAFFEY	4	2	170	255	137	58	---	26	22	9	46,030	2,070	2,579
23 LANKFORD MEMORIAL	JAMES S PARRISH	11	15	330	343	300	48	116	86	7	--	142,030	4,821	8,295
24 LAWNDALE	RICHARD ELMORE	30	89	944	1511	1162	204	215	242	163	11	615,130	51,716	40,558
25 LINDLEY PARK	JAMES P WALL III	4	14	339	469	223	92	74	60	58	--	149,250	5,250	10,377
26 MAGNOLIA STREET	ROBERT FAIRCLOTH	4	8	254	281	183	50	14	31	6	27	162,760	8,272	7,067
27 NEW HOPE	LUTHER L BRAME	2	1	70	71	67	86	---	36	--	--	40,930	------	6,568
28 NORTHEAST	KEN KELLEY	5	7	196	318	143	95	35	19	35	14	130,720	4,458	5,899
29 NORTHSIDE	THOMAS G BROWN	6	12	264	297	167	95	---	58	--	--	126,270	16,438	11,161
30 PARKWAY	GENE ROSS ALEXANDER	15	25	480	868	530	127	80	70	63	19	402,540	19,211	17,661
31 PEACE	TONY HORNE	3	7	113	113	127	---	---	15	15	--	100,000	2,600	325
32 PINECROFT	RANDY JETTON	--	2	289	324	107	11	---	48	23	--	72,180	3,923	3,279
33 PLEASANT GARDEN	MICHAEL BARRETT	18	46	912	1061	673	178	99	120	88	26	348,340	43,130	33,097
34 PLEASANT GROVE	RAYMOND FUTCH	6	6	324	403	153	50	---	34	32	4	79,740	1,947	3,678
35 PLEASANT RIDGE	WC DONALD MOODY	--	--	---	---	---	---	---	---	--	--	------	------	------
36 RANKIN	RICHARD G POINDEXTER	15	10	481	610	439	97	127	45	98	22	191,980	14,436	20,075
37 REEDY FORK	GEORGE ROSE JR	52	30	600	907	409	174	88	56	92	64	205,970	8,915	18,137
38 ROCKY KNOLL	RALPH F WEBB JR	9	15	608	673	319	131	---	43	57	38	171,040	15,300	27,431
39 ROLLING ROADS	J WARD BURCH	--	5	282	392	192	40	142	54	22	33	106,700	11,946	9,438
40 SEDGEFIELD	OTIS W DAVIS	10	17	251	267	178	87	1	31	78	53	140,000	2,497	4,906
41 SHARPE ROAD	THOMAS C WILLIAMS	3	2	301	356	157	115	39	43	39	22	124,670	5,638	11,035
42 SIXTEENTH STREET	JACK MORRIS	7	32	567	601	444	---	90	154	117	57	296,210	19,128	28,212
43 SOUTH ELM	LAWRENCE E CLAPP	8	23	569	731	437	157	177	42	93	41	244,080	1,600	67,354
44 SOUTHEAST	BRUCE ANTHONY	28	29	529	593	631	130	135	130	84	52	396,960	24,623	24,232
45 SOUTHSIDE	J STEVE SELLS	30	19	347	367	430	---	161	115	99	53	230,190	4,095	34,001

46	STEVENS MEMORIAL	DEAN SISK	4	7	345	384	165	108	---	33	57	40	120,240	3,653	17,547
47	SUMMERFIELD FIRST	WILSON L STEWART	6	12	607	707	491	---	135	128	126	84	284,180	17,625	50,144
48	SUMNER	JAMES C ALLEY	7	8	394	494	211	111	---	63	31	30	134,970	13,999	9,290
49	TEMPLE	ALFRED L STANLEY	--	--	190	197	42	---	---	14	--	--	33,130	------	466
50	TOWE MEMORIAL	GILBERT W PROFFITT	3	4	59	69	69	---	---	18	--	3	9,820	349	1,472
51	WILLOMORE	DONALD SHELTON	18	16	252	351	230	164	---	69	14	14	111,090	5,872	12,338
52	WOODLAKE	THOMAS L VOGLER SR	7	2	91	91	115	25	---	39	33	35	45,510	3,204	1,526
	WC - WATCHCARE	TOTALS	593		23419		18632		3588		3241		11,471,470		1,016,169
	MS - MISSION			927		30047		4675		3958		1403		788,290	

50. PILOT MOUNTAIN

			BPT	ADD	RSM	TLM	SS	VBS	CT	MUS	WMU	BRO	TOTREC	COOP	TOTMIS
1	ADVANCE	MARK HART	4	5	123	156	124	115	---	52	20	45	43,170	300	1,500
2	ANTIOCH	CARL K GARNER	10	9	401	457	178	65	33	27	52	--	162,390	10,798	17,251
3	ARDMORE	J L WILSON	20	30	1131	1681	1079	123	168	247	316	44	764,560	77,285	65,564
4	BECKS	PAUL WONDERS JR	34	13	890	1077	879	141	154	285	268	93	773,880	144,444	54,624
5	BETHANIA	MARY C BERRIDGE	--	--	79	93	48	47	26	23	22	17	32,510	984	2,341
6	BETHANY	NEAL E ELLER	10	2	550	629	271	133	82	108	51	52	217,560	49,051	19,327
7	BRIMS GROVE	MILTON SEWELL	3	7	205	370	176	---	42	54	46	43	77,090	10,563	12,232
8	BROWN MOUNTAIN	WILLIAM EDWARDS	3	1	147	210	96	41	---	---	--	--	30,880	902	2,167
9	CALVARY	CHARLES MARK CORTS	126	352	3294	3551	4477	900	1212	753	246	388	3,288,493	125,000	536,099
10	CENTER GROVE		3	--	213	235	94	45	---	17	--	--	66,800	6,210	3,793
11	CLEMMONS FIRST	ROBERT ALLEN CANTWELL	5	36	796	1053	723	172	132	135	150	52	408,410	60,719	36,533
12	COLFAX	TERRY RIDDLE	9	8	200	236	93	100	8	31	--	13	53,340	3,627	3,042
13	COLLEGE PARK	CHARLES D EDWARDS	7	30	560	781	507	82	89	162	120	62	385,960	60,348	64,086
14	CORNERSTONE	CHARLES MARTIN	--	8	138	139	168	70	---	17	65	9	94,580	762	3,489
15	CRESTWOOD	WILLIAM G GUTHRIE	--	12	486	583	282	96	---	87	58	23	268,850	13,144	10,066
16	DANBURY		--	--	25	27	32	52	---	9	8	--	8,320	1,414	1,541
17	EDGEWOOD	RICHARD G HICKS	13	39	432	617	379	79	58	87	104	78	250,500	23,077	89,266
18	FELLOWSHIP	KEN BOAZ	3	6	144	191	84	77	32	17	29	25	66,000	5,176	5,256
19	FOREST HILL	PAUL S KENNEDY	10	4	381	405	333	101	29	54	57	44	119,420	10,466	20,271
20	FORSYTH PARK	EUGENE SHERRILL	--	6	245	245	131	31	---	33	27	22	77,440	4,750	3,462
21	FRIENDSHIP	ALFRED E PHILLEY	4	4	150	230	136	59	63	22	12	20	50,980	3,832	2,906
22	GERMANTON	ROBERT A LATTIMORE	10	7	257	263	184	54	---	49	58	27	63,240	2,050	7,686
23	GLENN VIEW	RANDY GODWIN	2	13	300	465	282	66	35	38	35	16	135,140	22,899	8,702
24	GOODWILL	STEPHEN K PEGRAM SR	2	1	256	314	145	102	26	31	56	16	89,850	10,468	10,548
25	GREATER SAINT MATTHEWS	J R STOWE	--	--	---	---	---	---	---	---	--	--	------	------	------
26	GRIFFITH	MIKE WILLARD	8	14	415	454	243	122	110	77	107	30	173,040	25,984	17,680
27	KERNERSVILLE FIRST	CHARLES E STEVENS	5	17	858	1170	755	---	103	118	14	--	642,820	97,853	27,566
28	KING FIRST	EDDIE BRACKETT	24	33	644	794	589	---	158	196	82	28	437,200	49,621	12,125
29	KNOLLWOOD	THOMAS DAVID AUSTIN	12	49	1110	1274	875	138	8	214	127	17	609,700	21,236	53,250

50. PILOT MOUNTAIN—Continued

CHURCHES	PASTOR (For Addresses, see Directory in Back of Book)	Total Baptisms	Other Additions, Letter, etc.	Resident Church Membership	Total Church Membership	Sunday School Enrollment	Vacation Bible School Enroll.	Church Training Enroll.	Church Music Enrollment	W.M.U. Enroll.	Brotherhood Enrollment	Total Receipts	Total for Coop. Program	Total Mission Expenditures
30 KONNOAK	RAY HAMILTON	11	13	453	497	251	80	65	65	35	60	218,610	20,244	17,047
31 KOREAN MS		--	--	---	---	---	---	---	---	--	--	------	1,146	------
32 LEAK MEMORIAL	GEORGE PRESSON	5	2	48	117	29	---	---	18	--	--	12,200	------	1,526
33 LEWISVILLE	JOE D COLTRANE	8	13	495	595	464	184	90	53	105	23	201,510	25,707	10,291
34 MACEDONIA	WILLIAM FRYAR JR	3	4	198	284	146	99	35	20	40	8	52,800	3,751	3,852
35 MAIN STREET	WILSON HARMON	4	18	270	399	194	88	5	28	45	33	277,090	9,798	5,234
36 MINERAL SPRINGS	CECIL R CAVE JR	7	16	592	794	357	81	82	77	84	33	277,920	19,209	24,278
37 MOUNT CALVARY	GERALD SMITH	5	1	196	228	167	104	---	47	61	36	37,310	944	1,891
38 MOUNT OLIVE		5	5	504	574	367	202	---	93	89	19	129,990	4,680	8,991
39 MOUNTAIN VIEW	RON WOOD	1	4	210	220	86	53	---	26	--	--	34,140	1,313	3,180
40 NEW BETHEL	ALLEN NICHOLS	--	4	36	86	37	---	---	13	--	--	28,270	------	522
41 NEW HOPE		--	--	---	---	---	---	---	---	--	--	------	------	------
42 NORTHWEST	RUSSELL L WIMMER	1	--	662	901	418	138	87	130	171	30	284,030	29,235	19,789
43 OAK GROVE	ROY M LITTLE	8	--	369	413	151	170	16	36	9	6	75,240	6,000	6,200
44 OAK RIDGE	THURMAN HAUSER	5	1	309	347	146	97	38	31	31	--	56,820	5,328	7,382
45 OAKLAWN	MICHAEL K GILMORE	9	31	816	1035	730	174	35	123	58	35	333,290	41,048	21,745
46 OLD TOWN	WADE DELLINGER	8	21	645	694	423	123	117	172	72	42	395,020	22,632	28,610
47 OLIVE GROVE	STEPHEN KING	--	--	295	295	68	65	36	24	44	34	53,050	------	11,691
48 PARKWAY	TIM AUSTIN	--	1	60	80	131	128	---	---	--	--	71,740	2,802	3,381
49 PEACE HAVEN		1	1	186	259	175	54	---	33	12	--	229,970	9,470	82,030
50 PETERS CREEK		2	--	215	275	201	167	6	46	62	15	72,320	9,300	14,163
51 PFAFFTOWN	WILLIAM O YATES	4	14	376	428	326	141	---	85	91	18	219,750	22,426	18,886
52 PILOT MOUNTAIN FIRST	DAN HUTCHENS	2	10	248	358	131	100	---	45	36	--	------	8,124	7,645
53 PINNACLE	STEVE HEDGECOCK	--	1	155	279	55	40	---	17	--	--	20,770	939	1,184
54 QUAKER GAP	JIM BALDWIN	4	11	297	377	159	92	125	42	41	35	108,910	7,595	6,212
55 RED BANK		1	7	129	198	84	49	17	19	28	9	42,660	4,325	4,590
56 ROBIN HOOD ROAD	MICHAEL W BRANSCOME	3	7	231	247	197	63	---	66	38	50	120,550	2,980	9,175
57 RURAL HALL FIRST	CHARLES LEE HUTCHENS	6	2	378	445	137	87	40	56	62	5	136,300	8,782	13,588
58 SOUTH FORK		5	8	392	534	282	64	65	38	73	13	154,310	17,002	15,344
59 SOUTHSIDE	GARY HILL THREATT	3	10	274	744	253	130	90	75	69	18	183,140	12,001	7,560
60 SPANISH MS	CARLOS OLIVEROS	--	--	---	---	---	---	---	---	--	--	------	3,097	------
61 SPRAGUE STREET	GLENN O MURPHY	2	14	399	443	146	18	---	21	--	--	90,370	5,500	7,087
62 STANLEYVILLE FIRST	PERRY J HUFFSTETLER JR	8	13	445	520	288	80	81	62	46	20	140,010	13,368	9,100
63 STONEY RIDGE	MICHAEL SANDS	--	2	199	199	50	51	---	20	9	6	26,350	2,911	833
64 TEMPLE		--	2	38	42	21	---	---	3	--	--	16,470	125	149
65 UNION	BENJAMIN DANIEL	--	--	---	---	---	---	---	---	--	--	------	------	------
66 UNION CROSS	AMIS DANIEL	7	9	250	413	211	79	---	45	48	14	122,980	17,716	13,632

67	UNION GROVE	ROGER H AYCOCK	8	2	583	636	450	122	108	126	119	52	234,050	26,103	23,147
68	UNION HILL	WILEY C GUTHRIE	--	--	104	149	62	33	18	11	10	--	43,210	5,232	5,977
69	UNITY	J EARL PENNELL	2	9	184	257	87	65	---	27	14	--	43,150	3,920	3,625
70	WAKE FOREST	RICHARD E GROVES	1	24	536	612	93	25	---	45	116	--	227,030	13,214	36,777
71	WALKERTOWN	KENNETH CARLTON	7	2	378	428	3	50	---	60	46	1	94,190	4,620	9,444
72	WALNUT COVE FIRST	SYDNEY L GOLDFINCH	4	4	337	475	186	75	25	79	47	15	114,550	12,028	9,089
73	WAUGHTOWN	DONALD FARROW	--	7	551	751	182	227	20	19	49	--	324,390	9,190	7,970
74	WEST SIDE	C ED STINES	--	3	126	127	135	35	---	55	27	8	60,080	4,804	3,350
75	WESTVIEW	W PAUL WILLIAMS	--	8	115	184	82	53	56	26	34	--	50,800	1,802	3,783
76	WILLOW OAK	GORDON SCHRUM	1	--	310	310	108	48	---	27	--	--	81,140	------	8,446
77	WINSTON-SALEM FIRST	PAUL J CRAVEN JR	10	29	1632	2207	1148	218	36	152	321	61	1,491,140	126,569	154,444
	WC - WATCHCARE	TOTALS	488		29656		22780		3861		4372		16,379,743		1,745,213
	MS - MISSION			1039		37156		6963		5199		1863		1,389,943	

51. POLK

			BPT	ADD	RSM	TLM	SS	VBS	CT	MUS	WMU	BRO	TOTREC	COOP	TOTMIS
1	BEULAH	BRUCE JOHNSON	2	2	122	242	74	52	---	45	10	14	37,030	2,465	7,093
2	BIG LEVEL	EVERETTE WALLACE JR	30	11	266	307	269	171	99	---	--	17	95,490	6,936	3,763
3	COLUMBUS	FRED RHODES	2	4	---	419	106	55	22	69	53	7	97,250	7,404	6,813
4	COOPERS GAP	ROBERT PHILBECK	12	10	332	441	275	186	76	100	55	67	157,900	12,369	22,388
5	EMMANUEL	WC JOHN EDWARDS	1	33	33	34	32	---	---	---	--	--	10,250	837	788
6	FAITH	WILLIAM KANUPP	2	--	124	171	92	61	114	14	20	23	36,740	1,566	5,204
7	FAITH TEMPLE	WILLIAM PAINTER	1	--	72	72	29	28	---	21	--	--	10,120	------	120
8	GREEN CREEK FIRST	CARROLL PAGE	2	4	304	384	297	61	61	61	75	--	122,560	8,945	9,829
9	GREEN RIVER	BOYCE BRADSHAW	3	10	145	204	101	63	24	41	5	--	46,510	1,053	4,866
10	HICKORY GROVE		2	1	137	252	107	50	56	33	38	16	61,010	3,650	5,336
11	MIDWAY	VICTOR HINSON	8	2	179	214	161	50	59	44	51	28	46,640	1,819	2,966
12	MILL SPRING FIRST	DEWEY PRICE	2	--	130	233	73	38	14	30	20	--	31,750	813	1,610
13	MORGAN CHAPEL	DONALD RAY WALDROP	1	1	136	215	100	34	47	20	24	13	35,220	3,093	3,782
14	PACOLET HILLS	AARON PRUITT	1	--	75	100	56	41	32	6	18	--	33,680	2,183	2,372
15	PEA RIDGE	STEVE HARDIN	2	7	151	190	115	64	50	62	31	19	51,980	281	2,379
16	PENIEL	JOE HOLBERT	--	3	121	123	114	66	---	46	15	--	67,230	------	15,236
17	PLEASANT GROVE	CLYDE ROLLINGS	--	1	69	149	114	52	---	66	--	--	40,560	------	1,456
18	SANDY SPRINGS	GEORGE LYNCH	--	5	227	267	115	38	58	45	23	10	694,650	7,409	5,489
19	SILVER CREEK	CHRIS OSBORN	10	1	173	249	104	96	51	51	34	23	51,230	2,550	6,891
20	TRYON SECOND	ARTHUR ESTES	1	7	61	83	34	13	---	14	--	--	23,870	1,312	1,215
21	WARRIOR MOUNTAIN	ROBERT GARREN	--	3	50	83	26	38	10	11	7	5	14,020	1,000	1,710
	WC - WATCHCARE	TOTALS	82		2907		2394		773		479		1,765,690		111,306
	MS - MISSION			105		4432		1257		779		242		65,685	

52. RALEIGH

	CHURCHES		PASTOR (For Addresses, see Directory in Back of Book)	Total Baptisms	Other Additions, Letter, etc.	Resident Church Membership	Total Church Membership	Sunday School Enrollment	Vacation Bible School Enroll.	Church Training Enroll.	Church Music Enrollment	W.M.U. Enroll.	Brotherhood Enrollment	Total Receipts	Total for Coop. Program	Total Mission Expenditures
1	APEX		O PHILLIP QUALLS	66	77	753	900	710	197	181	227	132	91	593,620	30,543	28,072
2	ARABIC	MS	CHARLES FARAG	3	--	---	3	53	---	---	2	--	--	10,900	------	2,798
3	ASIAN INDIAN FLWSHP	MS	JOSEPH BERNARD JESUDASON	--	3	36	36	36	---	---	---	--	--	------	------	------
4	ATHENS DRIVE		TRAVIS NEWTON	7	16	391	539	335	95	---	56	73	44	191,730	24,814	15,936
5	AVERSBORO ROAD		JAMES R BOUSMAN	49	4	931	931	951	---	396	185	160	78	352,220	30,498	14,957
6	BAPTIST CHRISTIAN FLWSH		ROBERT LEE CAYTON	1	1	25	25	29	---	---	4	--	--	9,140	------	------
7	BAY LEAF		RONALD WAYNE ROWE	36	68	653	757	549	256	411	201	75	52	644,320	30,323	25,029
8	BETHANY		LARRY KING	7	3	518	591	223	100	57	55	85	37	117,240	5,444	4,647
9	BETHLEHEM		ROBERT R BOONE JR	3	20	836	871	456	170	---	137	51	40	290,960	14,434	9,518
10	CALVARY		JOHNNY J SMITH	8	12	844	994	404	32	---	154	36	41	294,610	28,294	26,481
11	CARALEIGH		EDWIN MARSHALL JR	3	2	275	473	94	---	---	23	14	--	71,370	3,996	2,720
12	CAROLINA PINES		WAYNE SIMPSON	6	8	318	477	194	72	---	21	45	--	132,100	7,757	5,167
13	CARY FIRST		HARVEY L DUKE	42	119	2282	2736	1953	430	397	359	256	135	1,236,630	154,083	80,257
14	CENTRAL			35	21	499	647	301	115	---	72	71	17	138,720	20,735	4,797
15	CHINESE	MS		--	--	---	---	---	---	---	---	--	--	------	------	------
16	COLLINS GROVE		DAVID ROSS	4	--	44	61	51	80	16	12	14	4	28,750	2,082	2,366
17	COMMUNITY		DONDI PACE	2	2	55	60	27	---	---	9	12	--	20,590	1,175	835
18	CORNERSTONE			6	49	51	54	82	---	70	---	--	--	48,680	1,828	9,212
19	CRABTREE VALLEY			5	8	341	341	324	150	---	60	5	60	210,590	25,265	14,651
20	CREEDMOOR ROAD			8	15	400	522	253	107	18	75	85	52	216,520	16,083	16,688
21	EMMANUEL		RICHARD A WALKER	4	14	763	888	355	95	---	79	76	11	197,250	19,142	16,687
22	EPHESUS		LESLIE GILES	20	25	710	896	547	210	125	165	102	86	373,930	42,996	56,712
23	FAITH		LALON BARNES JR	11	8	190	207	54	64	---	27	--	--	62,610	1,200	7,778
24	FAITH AND INSPIRATION		JACK O'NEAL	--	--	---	---	---	---	---	---	--	--	------	52	------
25	FALLS		ERNEST F MYERS JR	--	4	171	308	113	---	---	14	--	--	39,730	2,139	1,569
26	FELLOWSHIP		TALMADGE S INFINGER	13	22	625	736	471	104	76	190	94	59	307,290	16,592	18,636
27	FOREST HILLS		JERRY D HAYNER	28	80	1675	1798	1794	166	460	284	293	110	1,146,070	104,409	63,439
28	FORESTVILLE		R EUGENE AKINS	4	23	142	240	119	42	243	19	29	31	58,070	5,050	2,062
29	FULLER MEMORIAL		ERNEST C CHAPPELL	--	--	48	48	12	---	---	9	--	--	7,960	------	141
30	FUQUAY-VARINA		HORACE HAMM	9	40	808	1065	807	277	137	248	119	88	375,070	47,596	32,259
31	GARNER FIRST		W GATTIS PERRY	25	66	1212	1370	724	168	280	258	179	86	454,890	36,400	18,718
32	GLEN ROYAL		JERALD F FOUNTAIN	6	8	414	611	216	96	32	58	48	45	100,540	7,992	6,674
33	GOOD HOPE G		GERALD GRAY	38	32	320	320	206	102	---	51	70	50	149,020	10,000	9,330
34	GOOD HOPE W		R L WEATHERSPOON JR	7	8	361	380	224	75	53	44	63	29	80,500	6,780	6,374
35	GREEN LEVEL		JOHN MOODY	7	2	373	487	279	150	---	79	115	57	153,960	3,000	24,186
36	GREEN PINES		BILLY OLD	3	15	449	459	200	77	17	74	41	26	111,280	6,494	6,230
37	GREENWOOD FOREST		LUTHER G BREWER	13	66	935	1059	839	222	282	209	141	69	566,040	38,503	21,460

38	GREYSTONE		ALAN SASSER	15	63	347	355	434	178	434	124	197	173	289,490	17,214	6,712
39	HAYES BARTON		GEORGE BALENTINE	20	84	1519	1761	1165	80	318	175	275	131	762,970	124,399	53,093
40	HEPHZIBAH		WILLIAM SANDERSON	21	19	636	739	537	140	203	57	76	38	220,800	13,217	8,725
41	HIGHLAND		CARLTON MCDANIEL	5	16	331	432	298	33	226	75	32	--	194,930	12,762	10,973
42	HILLCREST		J STEVEN BOLTON	9	2	269	455	253	39	73	75	24	--	148,150	10,800	10,416
43	HOLLY SPRINGS			--	--	157	207	74	47	---	14	--	--	38,500	110	924
44	INWOOD		RANDY ALLEN BISHOP	9	21	330	462	250	120	130	61	84	32	183,890	23,978	15,800
45	KNIGHTDALE		GEORGE W PULLIUM JR	3	13	498	723	345	228	14	57	58	30	184,080	1,113	5,279
46	KOREAN	MS		5	18	165	169	---	---	16	17	--	--	------	3,766	4,390
47	LEESVILLE			8	15	94	110	51	26	---	15	--	--	46,760	1,291	718
48	LONGVIEW		B CARROLL OWENBY	9	7	306	612	173	114	56	60	42	32	137,760	13,624	10,364
49	MACEDONIA		STANCIL BAUCOM	12	20	194	234	111	---	---	25	20	--	129,470	7,633	6,229
50	MARYS CHAPEL		ALVIN H THOMAS	1	--	70	154	52	20	---	15	--	--	12,530	455	474
51	MILLBROOK		W H PUCKETT JR	8	29	747	927	556	86	41	136	82	37	639,980	8,013	19,340
52	MORRISVILLE FIRST		FLOYD I ENZOR	4	9	341	402	143	74	17	33	35	5	97,420	------	11,141
53	MOUNT HERMON		PHILLIP E ADAMS	7	11	153	153	153	60	---	25	--	14	58,930	1,880	4,202
54	MOUNT MORIAH		TOMMY HAYES	15	42	464	594	352	149	---	55	111	65	140,000	10,839	6,100
55	MOUNT OLIVET		THOMAS J VESTAL	47	24	780	821	198	151	515	149	52	37	563,450	9,782	94,026
56	MOUNT VERNON		SHANNON SCOTT	17	50	508	562	340	153	51	117	76	30	248,970	14,168	22,094
57	MSN BAUTISTA LANUEVA	MS	JOHN DAVID JONES	3	1	22	25	27	---	24	3	6	--	9,350	------	820
58	NEW BETHEL J		ROBERT L MONTGOMERY JR	13	16	321	387	237	208	63	29	57	--	86,650	13,369	8,217
59	NEW BETHEL R			--	2	20	36	20	---	---	---	--	--	5,470	------	------
60	NEW COVENANT LIFE		JOHN GOODIN	--	--	70	70	70	---	---	25	28	20	58,110	1,173	1,311
61	NEW HAVEN	MS	LEONARD NIX	--	--	---	---	---	---	---	---	--	--	------	315	------
62	NEW HILL		JAMES CAGLE	5	3	144	186	83	50	---	18	9	--	30,090	1,650	1,863
63	NEW HOPE		JACK F COFFEY	22	42	1259	1651	1159	321	532	170	143	49	815,460	71,192	30,512
64	NEW LIGHT		JIMMY HEWITT	2	5	228	228	67	110	---	22	25	12	30,390	------	170
65	NORTH CARY		TERRY JORDAN	5	13	167	228	87	25	---	45	14	14	93,480	2,135	4,343
66	NORTH STREET		LEON BIZZELL	5	8	265	378	163	---	---	28	31	41	105,550	11,694	5,767
67	NORTHSIDE		LARRY BRADSHEAR	--	--	36	36	38	---	22	6	6	4	32,500	50	1,325
68	OAK RIDGE			4	3	120	173	54	---	---	22	--	--	12,020	415	1,180
69	OLIVE CHAPEL		DAVID DEFOOR	4	5	424	504	352	140	114	52	47	29	181,970	31,806	31,693
70	PILOT		WESLEY ENZOR	2	--	250	550	102	63	11	22	11	--	35,680	1,950	1,100
71	PINEY GROVE		RONALD BRYAN	6	15	500	764	489	197	---	80	110	64	167,030	15,716	8,966
72	PLEASANT GROVE		RAY JUSTICE	11	19	758	985	427	127	50	97	145	42	281,970	20,902	22,688
73	PLEASANT RIDGE		WAYNE PRESCOTT	--	--	74	103	---	---	---	---	--	--	------	185	------
74	PROVIDENCE		DAVID H HORNER	89	191	923	1005	564	238	626	211	105	--	949,860	12,000	130,217
75	PULLEN MEMORIAL		M MAHAN SILER	2	47	874	1134	693	25	316	105	118	--	246,850	5,158	11,050
76	RALEIGH FIRST		RANDALL LOLLEY	8	69	1302	1404	726	70	425	157	276	196	934,860	67,629	93,380
77	REEDY CREEK		BRUCE W JOHNSON	6	4	108	154	75	---	11	24	13	--	62,580	2,400	3,577
78	RIDGE ROAD		L MACK THOMPSON	2	5	336	452	236	35	---	36	97	--	254,150	26,615	25,290
79	RIDGECREST			--	2	101	132	47	38	---	32	23	--	23,100	2,175	1,913
80	ROLESVILLE		J MARSHALL NEATHERY	19	22	866	917	635	175	181	176	128	92	222,720	26,564	19,233
81	SAINT JOHNS		RICHARD E WYNNE	2	11	435	435	217	42	---	66	59	33	156,960	14,484	11,394
82	SALEM		GRADY LONG	9	33	643	782	448	138	---	73	86	30	249,880	13,227	21,183
83	SAMARIA		TONY WILSON	4	9	370	468	189	123	82	57	23	7	112,170	6,774	14,437
84	SORRELLS GROVE			--	--	164	243	105	---	---	15	12	5	47,760	1,870	4,599

52. RALEIGH—Continued

CHURCHES	PASTOR (For Addresses, see Directory in Back of Book)	Total Baptisms	Other Additions, Letter, etc.	Resident Church Membership	Total Church Membership	Sunday School Enrollment	Vacation Bible School Enroll.	Church Training Enroll.	Church Music Enrollment	W.M.U. Enroll.	Brotherhood Enrollment	Total Receipts	Total for Coop. Program	Total Mission Expenditures
85 STONY HILL	PAUL SIZEMORE	--	20	296	380	162	52	---	51	9	15	98,170	6,744	3,400
86 SWIFT CREEK	STEVE L ROY	16	17	279	359	171	94	10	65	42	17	118,030	4,228	5,443
87 TABERNACLE	JOHN ALLEN	7	10	868	1040	614	204	52	87	155	71	478,890	39,330	20,143
88 TEMPLE	ROGER E NIX	14	27	1061	1327	1104	335	340	260	208	170	691,240	49,002	50,603
89 TRINITY	WILLIAM J FURR	55	130	1466	1847	1522	218	390	294	286	94	901,760	91,284	60,434
90 TURNER MEMORIAL	BRUCE COLE	4	3	247	251	134	90	24	22	46	27	81,950	12,800	5,582
91 VIETNAMESE MS		4	3	4	4	---	---	---	---	--	--	11,710	------	------
92 WAKE CROSS ROADS	CLAUDE WALKER	27	27	738	938	462	161	95	150	110	20	219,170	22,410	13,613
93 WAKE FOREST	THOMAS A JACKSON	--	24	502	516	307	99	17	79	121	19	367,770	31,694	13,838
94 WAKE UNION	DENNIS VANCUREN	1	--	216	258	64	---	---	17	34	--	38,660	2,059	4,354
95 WAKEFIELD CENTRAL	EDWARD L LEOPARD	5	--	227	408	202	60	---	51	31	40	79,760	2,762	3,755
96 WAKEMINSTER	MICHAEL SHEEHAN	3	2	90	142	97	51	15	14	18	--	54,720	2,618	9,944
97 WENDELL	BAXTER PREVATTE JR	10	18	523	688	531	200	212	117	121	54	244,860	10,070	11,808
98 WOODHAVEN	TONY CARTLEDGE	1	15	59	59	78	54	---	20	10	1	89,400	4,583	9,805
99 WOODLAND	GEORGE FULLER	5	36	273	297	163	89	88	38	43	30	100,260	7,213	5,483
100 YOUNGSVILLE		--	8	198	266	119	20	28	38	24	--	65,050	3,175	3,036
101 ZEBULON	JACK GLASGOW	8	26	606	798	629	168	248	173	63	26	304,550	37,763	14,694
WC - WATCHCARE	TOTALS	1077		44790		33139		9321		6541		22,043,540		1,539,549
MS - MISSION			2175		54770		9370		7792		3244		1,699,926	

53. RANDOLPH

		BPT	ADD	RSM	TLM	SS	VBS	CT	MUS	WMU	BRO	TOTREC	COOP	TOTMIS
1 ANTIOCH	KENNETH LEE GREEN	--	--	76	76	55	32	---	18	--	--	20,430	------	------
2 ASBURY	PAT FORTNER	4	5	200	297	219	105	118	65	--	--	81,420	375	6,804
3 ASHEBORO FIRST	VERNON B MCDANIEL	9	42	871	1267	891	604	104	193	212	40	456,850	29,890	46,725
4 BALFOUR	ROBERT BLANTON JR	21	14	512	677	541	88	48	196	113	38	321,680	28,815	22,801
5 BEULAH	CURTIS L BARBERY	6	2	568	612	447	189	63	113	69	46	279,060	15,450	53,843
6 CALVARY	AMOS GARNER	--	7	53	114	46	34	---	17	--	1	22,050	175	1,131
7 CARAWAY	GENE DAVIS	11	--	88	128	72	63	---	---	--	--	27,680	------	------
8 CEDAR FALLS	RUSSELL CHRISCO	4	2	178	208	63	48	21	39	17	--	37,820	1,958	2,759
9 CEDAR GROVE MS	ROD BEALE	--	--	---	---	---	---	---	---	--	--	------	2,086	------
10 CENTER CROSS		6	2	179	196	201	140	---	52	87	31	82,320	1,520	9,687

11 CENTRAL FALLS	CLAY DAVIS	--	4	226	381	164	85	---	74	56	12	81,640	3,239	3,350
12 CLEAR VIEW		--	2	158	187	114	105	---	38	29	8	54,580	796	11,177
13 CROSS ROAD	JACK MOORE	73	34	553	661	391	40	550	99	42	19	354,670	16,992	69,690
14 DEEP RIVER	LARRY PUGH	2	1	215	243	132	123	---	49	32	--	79,230	8,360	4,809
15 FOREST PARK	W DALE ROBERTSON	4	9	164	250	89	50	---	18	--	--	54,060	6,377	4,101
16 FRANKLINVILLE FIRST	DAN WOOD	1	--	147	261	121	---	35	17	30	9	47,000	7,269	3,441
17 GLENOLA	DENNIS BALL	5	3	292	298	164	50	---	65	--	6	50,230	2,934	3,522
18 GRAVEL HILL	RON CHANEY	5	6	157	182	93	140	---	---	15	--	34,090	575	1,031
19 GREYSTONE	MICHAEL HARRIS	--	4	136	193	91	12	50	22	27	11	78,240	13,759	5,733
20 HULDAH	WAYNE VUNCANNON	--	1	206	236	101	51	---	22	10	--	61,630	650	2,375
21 LIBERTY FIRST	REGINALD G DAWKINS	5	4	214	310	163	104	40	22	53	23	114,860	9,321	16,113
22 MACEDONIA	MARK SINK	13	3	276	305	132	129	---	57	32	22	73,320	4,062	5,437
23 MAPLE SPRINGS	DAVID WILLIAMS	7	6	115	140	95	59	---	36	11	--	34,650	1,811	1,570
24 MOUNT LEBANON	ERNEST MANGUM	--	1	82	113	69	30	---	24	15	15	46,030	1,500	4,265
25 MOUNT PLEASANT	PHILLIPS L MCRAE	2	12	253	288	157	72	44	40	42	16	101,560	10,410	6,490
26 OAKHURST	RICHARD CRIDER	2	4	341	429	262	126	---	63	71	39	191,250	14,271	11,756
27 OAKWOOD PARK	CARL ZEIGLER	--	--	79	90	44	31	16	25	25	11	32,930	3,392	5,342
28 PANTHER CREEK	JOHN BEANE	--	--	34	50	85	45	---	---	2	--	24,000	------	1,080
29 RAMSEUR FIRST	JUSTUS MCKEEL	8	3	185	324	184	113	18	20	48	28	95,010	16,020	10,126
30 RANDLEMAN FIRST	B G PRATT	7	5	234	369	143	75	106	36	42	--	82,940	11,121	8,190
31 RICHLAND	THOMAS H SMITH	7	2	252	252	203	105	---	63	23	--	96,300	------	6,320
32 RIVERSIDE	E W CLAPP	6	3	95	163	112	38	5	35	--	--	59,080	244	2,298
33 RUSSELLS GROVE		8	4	150	216	112	70	66	27	12	11	66,000	6,017	12,828
34 SANDY CREEK		1	1	133	164	120	63	---	37	8	13	37,980	682	2,969
35 SEAGROVE FIRST		5	2	130	186	121	62	53	35	27	29	69,950	5,950	4,230
36 SHADY GROVE	PAUL HOWELL	1	3	154	171	84	70	19	20	12	--	30,190	2,144	2,560
37 SOPHIA	BILL BARNES	13	13	271	272	201	123	---	48	--	--	104,400	1,768	6,508
38 UNION GROVE	GRADY BLAKELY	3	6	423	473	261	163	23	50	32	29	179,600	15,025	18,615
39 VICTORY	JOHNNY HENDERSON	2	9	143	149	174	85	6	79	67	71	168,910	2,361	2,210
40 WEST ASHEBORO	CHARLES MILLER	--	--	---	---	---	---	---	---	--	--	------	1,924	------
41 WESTFIELD		--	--	---	---	---	---	---	---	--	--	------	------	------
42 WHITES MEMORIAL	GERALD CONN	12	5	168	247	150	98	---	48	--	--	86,940	------	7,256
43 WORTHVILLE	CLYDE C DAWKINS JR	--	7	3	6	63	---	---	32	8	--	13,750	------	------
WC - WATCHCARE	TOTALS	253		8714		6930		1385		1269		3,934,330		389,142
MS - MISSION			231		11184		3620		1894		528		249,243	

54. ROBESON

		BPT	ADD	RSM	TLM	SS	VBS	CT	MUS	WMU	BRO	TOTREC	COOP	TOTMIS
1 ANTIOCH	C J BORDEAUX	26	20	648	741	453	142	148	147	151	92	240,360	6,000	26,490
2 BACK SWAMP	MERLE MARTIN	1	--	26	49	24	---	---	---	6	--	12,850	------	2,780
3 BALTIMORE	GARLAND FOUSHEE	--	1	188	237	157	72	10	52	50	9	61,580	2,887	6,650
4 BARNESVILLE	DAVID WYATT	--	1	197	250	126	55	---	30	58	43	32,740	1,800	1,756

54. ROBESON—Continued

CHURCHES	PASTOR (For Addresses, see Directory in Back of Book)	Total Baptisms	Other Additions, Letter, etc.	Resident Church Membership	Total Church Membership	Sunday School Enrollment	Vacation Bible School Enroll.	Church Training Enroll.	Church Music Enrollment	W.M.U. Enroll.	Brotherhood Enrollment	Total Receipts	Total for Coop. Program	Total Mission Expenditures
5 BEAR SWAMP	PAUL KENT LANGSTON	1	1	194	307	114	---	---	18	69	23	59,130	4,829	4,570
6 BEREA	THOMAS GENTRY	--	4	27	27	30	---	---	---	--	--	13,340	400	800
7 BETHEL	DAVID OLDHAM	--	--	47	52	51	---	---	---	--	--	12,000	------	500
8 BEULAH	TONY HESTER	1	--	177	177	105	40	---	14	10	--	23,410	63	245
9 BLADEN UNION		3	6	130	177	113	52	---	15	47	17	52,300	5,018	5,572
10 BLOOMINGDALE	HUBERT HERRING	--	2	134	170	91	---	---	18	--	10	48,170	------	4,014
11 BROAD RIDGE	DOUG WORLEY	2	3	311	373	238	98	52	56	85	37	90,100	4,437	8,208
12 CALVARY	GARY KUMM	4	10	74	125	52	64	25	12	45	1	27,000	1,689	2,739
13 CAROLINA	LANDIS CANNADY	5	4	175	231	65	---	---	37	44	12	10,130	161	439
14 CEDAR GROVE	DARRELL FLOYD	3	5	219	299	162	82	37	58	69	15	64,760	818	8,586
15 CENTERVILLE	W L CHAPPELL JR	--	--	269	288	212	57	35	28	57	27	71,530	2,200	7,634
16 CLYBONVILLE	GERALD WILSON	--	8	144	200	75	51	---	23	14	--	31,060	------	3,368
17 EAST LUMBERTON		2	5	658	815	440	129	---	94	73	19	214,600	30,106	24,876
18 EPHESUS	HARLEY TOWNSEND	15	1	119	248	68	---	---	27	27	14	35,710	2,971	800
19 FAIRMONT FIRST	WAYNE WIKE	8	10	689	1011	706	79	94	124	154	--	330,190	48,668	21,228
20 FIVE FORK	GEORGE HARRISON	--	1	59	84	39	46	---	---	11	7	18,810	------	605
21 FOREST ACRES	MS TIM HALL	10	33	43	43	57	20	8	---	--	--	17,860	------	320
22 FRIENDSHIP MEMORIAL		--	--	32	58	45	---	6	1	--	--	16,650	289	1,009
23 GODWIN HEIGHTS	TOM COLLINS	4	11	430	624	349	102	36	176	136	51	418,260	16,064	7,720
24 GREAT MARSH	ROGER PLEMMONS	12	10	257	401	214	97	---	58	69	51	57,510	5,928	4,200
25 GREEN SPRINGS	LARRY G BLOUNT	4	2	429	577	337	172	---	66	100	39	145,330	8,582	7,910
26 HILLCREST		--	3	188	221	89	50	64	34	15	15	34,500	576	2,922
27 HOG SWAMP	NEIL J ARMSTRONG	2	1	157	170	135	25	---	19	--	--	45,640	1,500	900
28 HYDE PARK	DENNIS HARRELL	3	4	348	404	275	128	52	58	70	21	84,990	6,589	3,136
29 LONG BRANCH	BILL WORLEY	5	12	541	621	403	127	117	77	94	46	134,800	12,314	5,677
30 LUMBER BRIDGE	HENRY LEE FOSTER	1	2	71	110	81	61	---	14	21	--	28,910	500	6,237
31 LUMBERTON FIRST	RUSSELL T CHERRY JR	37	71	1528	2044	1595	359	607	218	434	113	1,021,220	125,210	82,848
32 MAXTON FIRST	MICHAEL CREEKMORE	--	4	156	294	116	63	---	13	41	--	66,000	5,700	4,242
33 MCDONALD	HUBERT HERRING	--	--	37	45	37	---	---	---	--	--	12,230	1,000	1,050
34 MEMORIAL	A JOE POOLE	--	--	20	43	20	---	---	---	--	--	6,460	375	1,225
35 MIDWAY	J W BRITT	7	9	74	131	68	23	---	29	20	16	30,700	1,159	2,155
36 MOUNT ELIM	GEORGE MCKEITHAN	1	2	169	210	132	67	14	56	30	27	45,780	3,867	3,536
37 MOUNT MORIAH	LARRY SAWYER	--	--	39	78	28	---	---	---	--	--	12,900	693	3,218
38 MOUNT VERNON		2	4	123	191	91	---	---	15	--	--	46,930	1,600	6,536
39 MOUNT ZION	HARVEY R WHITE	--	4	---	46	54	15	---	12	1	--	200	------	42
40 NORTH LUMBERTON	WAYNE RICHARDSON	--	4	253	309	100	51	---	43	17	12	64,610	300	3,374
41 OAK GROVE	CHARLES JACKSON	5	7	105	112	109	98	---	24	8	8	44,740	370	5,411

42	OAKDALE	CHARLES S MORALES	--	--	75	135	---	---	---	---	--	--	------	------	------
43	OAKTON	W P FOX	1	--	75	75	40	---	---	18	--	--	23,670	647	2,074
44	ORRUM	W C BAXLEY	4	1	76	148	76	24	---	32	17	22	32,570	34	1,184
45	PARKTON	FRANK N BOWERS	--	2	285	376	127	50	---	19	36	17	54,880	7,800	2,178
46	PLEASANT HOPE	DAVID MCGUGAN	--	--	77	121	111	---	---	23	--	--	17,190	500	1,700
47	PROCTORVILLE	MICHAEL PARNELL	2	1	186	254	127	25	---	34	24	25	52,490	3,177	1,950
48	PURVIS	KENNETH PITTMAN	--	--	27	33	32	---	---	---	--	--	5,200	------	200
49	RAEFORD FIRST	MAX EVINGTON	9	24	669	948	555	102	77	82	151	65	259,930	24,556	7,463
50	RAFT SWAMP	CHARLES W RUSSELL	1	2	324	357	108	110	---	42	39	19	69,630	5,556	9,034
51	RAYNHAM	JAMES HUGHET GODWIN	5	1	99	162	75	36	---	18	--	--	36,450	100	2,740
52	RED SPRINGS FIRST	OLIN D HEFNER	7	7	472	722	498	128	110	106	150	27	187,380	18,020	14,321
53	RENNERT	JOHN W WALLACE	--	--	20	20	14	---	---	---	--	--	5,180	60	342
54	ROWLAND FIRST	JEFFREY SAMES	2	1	247	262	158	88	19	47	34	--	67,090	5,099	5,543
55	ROZIER	MERLE MARTIN	1	3	58	78	60	---	---	14	9	--	37,020	------	2,213
56	SADDLE TREE	JENNINGS NYE	--	2	26	32	16	---	---	2	9	--	9,580	400	712
57	SAINT PAULS FIRST	FLOYD HELMS	20	2	439	529	321	97	---	60	61	--	141,580	10,118	6,925
58	SAINT PAULS SECOND	JAMES W MEACHAM	2	2	137	265	115	67	---	28	32	12	68,090	1,500	1,359
59	SAND HILL		5	5	64	109	78	16	17	16	--	--	34,260	300	3,015
60	SHANNON	THOMAS HOGAN	6	--	27	59	24	26	---	---	--	--	11,450	400	662
61	SINGLETARY	HAL STEPHENS	9	--	138	205	109	48	27	33	--	--	35,810	------	385
62	SMYRNA		--	--	55	116	38	26	---	8	7	--	19,750	------	446
63	TEN MILE	VERNON BRITT	6	2	195	338	176	126	49	49	80	57	68,750	4,602	6,920
64	TOLARSVILLE	BILLY BEAVER	--	7	92	142	73	---	30	12	8	--	26,010	1,495	1,777
65	WEST LUMBERTON	JAMES MAY	2	3	229	368	135	68	189	64	44	35	105,710	501	6,125
66	WESTSIDE	FLOYD SMITH	2	8	218	390	87	53	36	29	63	19	60,520	7,072	4,956
67	WHITE POND	DANNY LEWIS	--	5	77	133	50	---	---	---	--	--	14,850	400	900
68	ZION HILL	WORTH GERALD	4	11	216	306	164	67	39	30	26	12	87,530	3,474	4,678
69	ZIONS TABERNACLE	BAXTER J LEIGH	14	3	403	504	275	65	---	45	61	65	81,450	2,040	16,494
	WC - WATCHCARE	TOTALS	266		14491		11298		1898		2877		5,400,010		391,824
	MS - MISSION			357		19780		3647		2477		1100		402,514	

55. ROCKY FACE

			BPT	ADD	RSM	TLM	SS	VBS	CT	MUS	WMU	BRO	TOTREC	COOP	TOTMIS
1	BETHEL	J B SMITH	6	15	125	195	87	57	---	---	--	--	57,190	------	5,425
2	CONCORD	RODNEY MILLSAPS	--	5	49	51	39	35	---	---	10	--	25,130	68	1,000
3	DOVER	ELBERT GOBLE	--	4	223	223	95	117	---	---	18	--	70,100	227	3,642
4	FAIRVIEW	J RUEL FOX	1	1	230	302	188	110	---	79	26	--	109,050	------	10,174
5	FRIENDLY CHAPEL	HOMER A BAITY	--	--	45	47	35	---	---	32	--	--	15,410	------	------
6	LILEDOUN	COY WALKER	11	3	239	379	177	97	---	61	--	--	109,660	------	51,749
7	MOUNT HEBRON	PERRY LINK	2	2	282	294	155	130	11	66	24	--	98,610	316	8,926
8	MOUNT NEBO	ROBERT FERGUSON	1	1	52	52	61	44	---	---	--	--	34,640	------	2,431

55. ROCKY FACE—Continued

CHURCHES	PASTOR (For Addresses, see Directory in Back of Book)	Total Baptisms	Other Additions, Letter, etc.	Resident Church Membership	Total Church Membership	Sunday School Enrollment	Vacation Bible School Enroll.	Church Training Enroll.	Church Music Enrollment	W.M.U. Enroll.	Brotherhood Enrollment	Total Receipts	Total for Coop. Program	Total Mission Expenditures
9 PLEASANT GROVE		3	1	199	233	101	65	---	50	14	--	46,660	1,171	10,636
10 ROCKY FACE	RONALD BROOKSHIRE	10	6	144	155	44	90	---	50	9	--	32,660	------	3,520
11 SULPHUR SPRINGS	EDDIE HONEYCUTT	9	--	282	292	150	104	---	60	34	--	68,100	17,049	8,771
12 TAYLOR SPRINGS		3	11	162	236	84	126	24	37	15	8	40,000	200	4,402
13 WAYFOUND	NEIL GEORGE	5	5	144	146	79	45	---	47	--	--	77,590	------	7,687
14 WHITE PLAINS	JERRY GWALTNEY	3	5	269	273	103	81	---	62	--	--	39,590	112	4,551
WC - WATCHCARE	TOTALS	54		2445		1398		35		150		824,390		122,914
MS - MISSION			59		2878		1101		544		8		19,143	

56. ROWAN

		BPT	ADD	RSM	TLM	SS	VBS	CT	MUS	WMU	BRO	TOTREC	COOP	TOTMIS
1 CALVARY	BOBBY SEAGROVES	5	12	496	540	232	141	80	34	62	32	90,820	14,540	12,012
2 CANAAN	JACK D HOGSED	2	8	494	494	141	178	---	36	65	28	64,800	------	13,715
3 CHINA GROVE FIRST	EDWARD DANIEL	5	8	279	379	202	81	50	82	100	46	159,730	15,045	13,525
4 COMMUNITY	BANKS MULLIS	9	12	99	109	126	55	---	32	19	26	39,440	1,332	1,502
5 COOLEEMEE FIRST	LARRY G ALLEN	--	5	495	631	194	67	5	33	44	24	70,980	7,160	7,579
6 CORRIHER HEIGHTS	JIMMY THOMPSON	--	1	86	86	86	44	---	29	22	--	48,670	------	3,364
7 DUNNS MOUNTAIN	BOBBY D CALLOWAY	1	2	227	297	188	87	---	48	63	18	68,480	6,108	10,264
8 EAST CORINTH	JOHNNY DANIEL	6	6	125	167	85	88	---	24	13	9	35,540	550	2,112
9 EAST SPENCER FIRST	MAX VANDERBURG	4	3	112	167	59	54	---	38	28	--	32,870	1,415	2,807
10 EASTSIDE	OTIS CANUPP	1	3	101	105	56	31	---	19	11	--	25,670	1,410	575
11 EMMANUEL	NED R CHRISTY	2	5	200	270	114	---	---	21	12	7	54,250	7,053	3,091
12 ENON	STEVE WILLIAMS	5	14	362	430	334	167	122	28	95	45	240,790	29,014	33,128
13 FAITH	JAMES C HUNEYCUTT JR	11	27	349	380	283	200	57	80	127	14	171,870	16,757	11,832
14 FRANKLIN	GARY HOFFMAN	9	6	178	207	122	148	---	34	29	14	88,650	9,959	6,185
15 FRIENDSHIP	JIM HARRIS	--	--	---	---	---	---	---	---	--	--	------	2,937	------
16 GOLD HILL FIRST	RANDY CROWELL	7	6	30	112	32	---	---	13	--	--	15,520	791	1,268
17 LANDIS	RICHARD HORN	14	10	554	716	475	185	---	144	257	9	316,420	------	123,735
18 MILFORD HILLS	PHILLIP NORWOOD	--	6	344	344	111	52	35	33	34	23	87,550	6,000	3,897
19 NEEDMORE	TED M MILLER	1	2	102	112	76	37	---	21	14	--	45,290	2,011	2,623
20 NEEL ROAD	JERRY WILKES	8	18	183	210	137	60	13	55	23	21	96,250	9,115	8,995
21 NORTH MAIN	RONALD COLEMAN	4	13	320	374	180	92	40	45	78	19	122,200	9,454	6,996

22	OAKDALE	ROBERT HEARD	3	6	340	457	214	169	207	55	95	--	140,990	11,456	22,781
23	OAKLAND HEIGHTS	ROBY LINEBARGER	5	--	170	170	59	72	---	18	13	2	39,740	2,201	2,509
24	PARKDALE	THOMAS DONALD LOVETTE II	18	6	134	134	58	62	---	30	10	10	34,300	1,253	1,715
25	PINE RIDGE	NELSON WRIGHT	23	--	178	180	92	116	---	22	15	11	46,020	------	2,469
26	PROVIDENCE		--	4	24	25	26	45	---	2	--	--	10,500	------	560
27	ROCKWELL FIRST	WILLIAM J TAYLOR	6	7	208	210	168	94	---	74	52	31	102,300	975	1,854
28	SALISBURY FIRST	JOEL JENKINS	51	80	1145	1427	966	173	121	240	159	76	578,130	78,376	87,597
29	SHERRILS FORD ROAD	HAROLD HUGHES	1	4	73	76	28	40	---	16	21	--	17,760	200	915
30	SOUTH CHINA GROVE	DERALD ADAMS	10	17	179	191	114	99	26	39	41	15	65,700	3,980	3,628
31	SOUTHSIDE	JIM VICKERY	7	4	131	423	104	76	---	65	24	--	73,180	------	4,452
32	SPENCER FIRST		4	2	238	384	182	55	66	37	41	23	131,550	11,140	11,457
33	STALLINGS MEMORIAL	RONALD J HEDDLE	11	16	619	1003	488	185	150	184	133	44	334,900	36,569	15,711
34	TRADING FORD	DAVID BLANTON	8	--	330	490	282	130	18	31	60	31	213,590	13,179	20,845
35	TRINITY	JOE H KING	12	10	289	318	120	60	34	31	36	6	65,640	7,756	7,000
36	WEST CORINTH	DONALD S WAGNER	5	4	224	279	145	106	---	29	12	--	52,400	8,508	3,778
37	WESTSIDE		--	--	35	45	34	---	---	---	--	--	11,710	------	1,001
38	WOODLEAF	GEORGE W RILEY JR	--	8	17	18	27	---	---	---	--	--	7,380	------	51
39	WYATTS GROVE	DAVID JONES	3	12	152	165	100	127	---	34	--	--	51,560	------	7,463
40	YADKIN	ROGER STEADMAN	7	6	120	120	78	---	---	11	21	3	49,510	325	1,017
	WC - WATCHCARE	TOTALS	268		9742		6518		1024		1829		3,902,650		466,008
	MS - MISSION			353		12245		3376		1767		587		316,569	

57. SANDHILLS

			BPT	ADD	RSM	TLM	SS	VBS	CT	MUS	WMU	BRO	TOTREC	COOP	TOTMIS
1	ABERDEEN FIRST	CHARLES S HINSON	12	12	404	632	279	85	65	98	100	42	179,440	17,076	16,809
2	ASHLEY HEIGHTS	GARY MCNAIR	1	3	200	304	137	47	---	17	43	30	54,930	6,252	3,201
3	BEAVER CREEK	BOB SCHWARTZ	12	2	138	165	102	95	---	17	10	--	19,950	1,257	1,870
4	BETHLEHEM	JACK GENTRY	5	1	213	261	175	80	38	45	68	--	65,650	6,643	8,645
5	BEULAH HILL	RICHARD JACK WALKER	16	5	382	582	162	70	---	79	18	--	77,180	600	13,598
6	CALVARY	ELDON HINEGARDNER	2	--	166	166	95	84	---	50	29	18	33,520	750	1,000
7	CAMERON	EUGENE PAYNE	3	1	250	299	163	59	1	21	55	5	58,740	4,505	3,892
8	CARTHAGE FIRST	JAMES GIBSON	3	3	318	344	242	65	79	32	49	22	139,990	1,253	4,118
9	EPHESUS	ROBERT MORRISON JR	10	7	339	360	232	138	204	104	52	39	63,520	7,910	4,314
10	FAIRVIEW	EDWIN B CARROLL	5	--	146	181	82	67	22	11	36	6	26,950	1,200	1,798
11	FAITH	WILLIE BRYANT	2	3	36	36	31	---	---	3	5	--	18,680	824	2,488
12	FLINT HILL	WILLIAM HANCOCK	2	--	123	123	123	65	---	26	--	--	80,070	------	33,079
13	HIGHLAND		10	--	---	160	115	---	---	---	18	--	30,000	------	------
14	IVES MEMORIAL	DONALD L BALLENGER	7	16	341	451	173	84	14	50	50	23	99,710	9,158	6,092
15	LEMON SPRINGS	THOMAS L BARNES	3	3	233	267	172	55	---	32	29	30	76,920	6,000	10,826
16	MIDDLE CROSS		--	--	50	54	32	---	---	---	--	--	10,040	------	------
17	NEW HOME	W O POWERS	--	--	135	135	73	72	---	---	--	--	18,000	------	1,000
18	PINE GROVE	N H REYNOLDS	--	--	148	154	97	45	9	44	17	17	18,910	------	928

57. SANDHILLS—Continued

CHURCHES	PASTOR (For Addresses, see Directory in Back of Book)	Total Baptisms	Other Additions, Letter, etc.	Resident Church Membership	Total Church Membership	Sunday School Enrollment	Vacation Bible School Enroll.	Church Training Enroll.	Church Music Enrollment	W.M.U. Enroll.	Brotherhood Enrollment	Total Receipts	Total for Coop. Program	Total Mission Expenditures
19 PINEY WOOD	CHARLES L LASSITER	5	4	172	243	85	35	---	35	--	--	33,300	------	460
20 PLEASANT HILL	RAY HOLLAND	8	2	224	314	183	134	30	73	36	25	86,190	5,144	13,339
21 RED BRANCH	DONALD L HAYES	15	6	361	530	268	98	---	38	40	10	98,860	3,375	6,328
22 ROBBINS FIRST	MICHAEL TILLMAN	9	2	232	313	174	167	10	41	66	30	112,210	19,324	8,778
23 SOUTHERN PINES FIRST	JOHN D STONE	11	30	706	887	356	121	118	164	107	28	532,650	25,851	31,115
24 TAYLOR MEMORIAL	RICHARD E HODGES	2	1	119	144	117	43	15	23	35	--	46,360	3,092	7,915
25 UNITY GROVE	HAYES RITTER	2	11	70	82	44	---	---	4	--	--	12,920	------	225
26 VASS FIRST	JESSE R MANSFIELD	4	2	198	237	80	40	---	23	33	21	57,730	5,460	8,159
27 WEST END FIRST	JIM HARRIS	--	6	123	190	67	55	---	16	--	--	20,990	1,844	1,257
WC - WATCHCARE	TOTALS	149		5827		3859		605		896		2,073,410		191,234
MS - MISSION			120		7614		1804		1046		346		127,518	

58. SANDY CREEK

		BPT	ADD	RSM	TLM	SS	VBS	CT	MUS	WMU	BRO	TOTREC	COOP	TOTMIS
1 ANTIOCH	DONALD DANIEL JR	14	12	301	402	206	100	---	75	19	--	134,820	1,000	21,798
2 BEAR CREEK	GYLES SAUNDERS	2	1	177	189	128	55	---	43	--	36	62,240	3,340	649
3 BENNETT	TIM STRIDER	5	--	148	201	142	89	---	51	59	32	62,500	1,607	2,950
4 BETHANY		2	--	131	184	99	78	22	18	13	--	49,030	2,799	3,282
5 BONLEE	DARRELL WILLIAMS	--	1	146	201	115	61	---	18	22	--	62,500	1,600	4,965
6 BROOKDALE	WALTER JONES JR	--	14	164	164	121	69	56	54	46	23	91,610	2,000	7,854
7 BRUSH CREEK	JOHN HAMM	5	3	256	267	180	106	46	28	38	41	78,290	4,266	4,192
8 COMMUNITY	BILLY JOE BRADY	--	--	80	80	---	---	---	---	--	--	------	------	------
9 COOL SPRINGS	GERALD BRIDGES SR	6	8	380	477	228	175	---	51	108	4	155,050	4,944	20,841
10 CUMNOCK		--	1	63	68	107	54	---	12	30	12	51,270	464	2,786
11 EAST SANFORD	JAMES M MCGHEE	1	7	275	311	245	101	94	52	112	32	124,570	12,542	7,218
12 EMMAUS	STEVE MOORE	1	5	171	201	162	95	51	41	45	37	64,980	3,119	6,023
13 FALL CREEK	ERNEST MARSHALL CENTER	1	--	245	277	210	122	33	71	51	41	68,250	1,600	6,520
14 FELLOWSHIP MISSIONARY		2	--	96	104	107	107	11	41	38	7	53,970	1,083	2,621
15 FLAT SPRINGS	BEWEY M SHAVER	14	5	498	553	453	158	77	165	41	--	155,450	8,751	8,975
16 GOLDSTON	BUEL CREASON	2	6	146	186	104	54	---	34	36	21	51,450	1,500	5,419
17 GUM SPRINGS	ALBERT WELLMAN	--	--	85	123	69	50	25	19	9	1	33,720	1,950	3,871
18 HICKORY GROVE	DARRELL GARNER	3	1	171	237	105	104	---	32	19	4	31,900	------	2,398
19 HICKORY MOUNTAIN	STEPHEN CLARK	1	4	133	143	116	19	22	33	34	10	56,830	2,113	5,396

20	HUNT SPRINGS	MARK MEADOWS	6	36	64	66	93	108	52	16	32	42	79,420	4,195	6,149
21	JONESBORO HEIGHTS	GILBERT W MCDOWELL	12	8	493	539	439	82	105	141	148	82	242,090	29,116	17,303
22	JUNIPER SPRINGS	LEARY KNIGHT	--	2	233	289	173	---	---	46	18	17	56,800	6,000	2,480
23	LOVES CREEK		4	1	330	426	227	75	55	69	61	45	114,090	11,021	15,863
24	MAYS CHAPEL	C W COX	--	1	14	22	---	---	---	1	--	--	3,340	300	400
25	MONCURE	GREG MCGARVEY	4	2	63	79	45	13	---	8	12	--	23,000	1,424	2,048
26	MOONS CHAPEL	GARLAND BORDEAUX	2	1	203	264	158	63	78	22	50	27	96,830	10,174	14,960
27	MOUNT OLIVE		--	--	258	353	222	41	58	36	61	15	109,440	13,388	16,564
28	NEW SALEM	VAL CHADWICK	3	3	86	112	47	31	---	19	12	25	30,040	350	2,540
29	OAKLEY	KENNETH SHARPE	1	14	347	407	223	108	63	81	68	22	97,820	4,815	6,947
30	PITTSBORO	RONALD FARRAR	4	7	268	398	257	125	85	56	89	52	161,500	17,050	30,549
31	PLEASANT HILL		2	9	93	109	60	30	---	14	5	6	33,180	400	746
32	RIVES CHAPEL	LUTHER LEMON JR	4	9	277	299	186	212	45	40	53	40	88,940	8,059	5,554
33	ROCK SPRING	WILLIAM D WATKINS JR	6	5	160	212	83	53	18	22	12	15	36,580	350	1,475
34	ROCKY RIVER	C GENE BOOKER	--	3	247	293	236	78	54	93	89	46	149,060	11,323	17,410
35	SANDY BRANCH	ERIC GASKINS	2	4	271	320	191	60	65	33	43	--	83,600	10,596	17,413
36	SANFORD FIRST	DEL E PARKERSON	--	32	969	1335	1008	305	286	190	249	119	610,630	65,347	47,836
37	SILER CITY FIRST	C R SMITH JR	5	7	462	645	268	82	16	95	172	42	174,020	15,870	11,957
38	STALEY		5	3	164	185	125	68	34	29	9	--	36,050	3,274	1,600
39	TRAMWAY		7	1	225	330	125	55	---	61	12	11	48,990	2,717	2,416
40	TYSONS CREEK	JOEL E YOW	6	9	210	229	143	68	---	23	39	--	133,940	1,900	6,073
	WC - WATCHCARE	TOTALS	132		9103		7206		1451		1954		3,797,790		346,041
	MS - MISSION			225		11280		3254		1933		907		272,347	

59. SANDY RUN

			BPT	ADD	RSM	TLM	SS	VBS	CT	MUS	WMU	BRO	TOTREC	COOP	TOTMIS
1	ADAVILLE	MICHAEL A GAY	15	22	546	707	496	107	104	123	45	20	220,000	21,484	9,285
2	ALEXANDER	DAN ABERNATHY	1	5	355	429	153	155	42	39	75	14	202,700	3,760	5,337
3	BETHANY	MARVIN GREEN	3	11	364	464	251	123	69	62	86	31	152,600	8,393	12,833
4	BETHEL	WAYNE H BLACKWOOD	5	5	460	497	381	108	165	58	67	23	137,160	11,496	13,376
5	BIG SPRINGS	PHILIP D BAILEY	4	--	175	297	130	70	---	47	35	--	75,710	4,969	4,734
6	BOSTIC FIRST	MICHAEL FRAZIER	4	4	288	382	266	134	114	35	73	30	116,810	11,172	10,564
7	BROAD RIVER		--	4	90	247	58	45	---	26	--	--	43,840	1,643	3,529
8	CALVARY	DALE WELCH	--	3	144	166	105	41	17	33	29	10	42,630	548	3,204
9	CAMPFIELD MEMORIAL	EUGENE PASSMORE	5	2	194	292	120	60	34	36	37	18	59,080	3,807	3,230
10	CAMPS CREEK	ROBERT TONEY	1	1	272	361	116	80	54	98	38	44	96,040	9,507	6,815
11	CANE CREEK		3	3	150	190	123	62	---	52	10	--	53,910	1,156	4,547
12	CAROLEEN	JESSE T YARBROUGH	4	5	287	443	271	56	58	60	40	--	161,650	11,558	4,647
13	CHASE		3	3	108	158	132	98	99	97	11	26	41,160	4,000	2,150
14	CLIFFSIDE	W A STROUD	8	5	476	702	338	70	133	67	126	57	183,260	15,668	16,846
15	CONCORD	EARL WATERS	3	1	215	296	133	118	---	58	31	9	63,050	6,097	2,302
16	CORINTH	AD HOPPER	12	8	364	407	230	148	95	80	67	28	117,630	17,539	12,693
17	CRESTVIEW	BOYCE GREGORY	3	16	441	461	253	98	---	86	35	--	147,600	2,712	14,298

59. SANDY RUN—Continued

CHURCHES	PASTOR (For Addresses, see Directory in Back of Book)	Total Baptisms	Other Additions, Letter, etc.	Resident Church Membership	Total Church Membership	Sunday School Enrollment	Vacation Bible School Enroll.	Church Training Enroll.	Church Music Enrollment	W.M.U. Enroll.	Brotherhood Enrollment	Total Receipts	Total for Coop. Program	Total Mission Expenditures
18 DANIELTOWN	GUY E JOHNSON	11	27	106	107	143	115	24	26	26	--	56,770	468	3,172
19 DRURY DOBBINS	BEN METCALF	2	1	205	229	59	50	31	24	--	--	37,690	1,781	2,761
20 FAIRVIEW		3	2	105	124	79	42	36	34	--	--	29,610	1,140	1,155
21 FAITH	BOBBY WEST	--	10	123	171	51	34	---	33	--	--	10,850	------	97
22 FIRST BROAD	A GRAHAM BROOKS	3	3	256	297	112	52	55	39	36	27	41,810	1,637	3,412
23 FLORENCE	BOBBY GANTT	20	24	600	834	594	274	138	118	109	42	387,570	34,623	29,677
24 FLOYDS CREEK	JAMES C DIEHL	15	24	492	590	317	150	115	103	90	51	168,440	13,184	12,271
25 FOREST CITY FIRST	THOMAS JENKINS JR	5	14	873	999	595	125	108	223	96	62	400,850	60,413	31,469
26 FOREST LAKE	RAY HOOPER	5	6	99	99	99	---	36	30	20	30	36,150	211	745
27 GANTTS GROVE		--	10	100	106	94	73	---	46	--	--	65,110	600	3,730
28 GLENWOOD	WILLIAM CROWDER	--	3	370	389	75	45	33	47	22	--	61,390	200	4,081
29 GOODE'S GROVE	LAWRENCE TONEY	1	--	96	96	106	65	---	46	--	--	37,180	------	1,109
30 GOODES CREEK	J HUBERT STREET	5	1	265	292	77	74	---	45	29	21	64,250	347	1,890
31 GRAYS CREEK	TERRY LAYTON	3	10	207	245	117	---	---	44	6	16	52,990	400	3,368
32 HARMON STREET	CHARLIE BLACKWELL	7	7	201	384	155	104	60	36	49	21	79,340	3,865	1,789
33 HARRIS FIRST	EDWARD D WHITE	2	7	158	183	60	33	---	---	--	--	21,620	------	275
34 HAYNES MEMORIAL	HENRY B ESTES II	1	1	89	95	73	---	---	20	19	--	28,280	1,100	1,060
35 HENRIETTA FIRST	ARTHUR YOUNT	2	2	272	383	133	137	---	45	12	8	83,740	3,042	4,875
36 HICKS GROVE	RAYMOND BYRD	5	3	211	335	147	98	59	57	46	29	90,400	9,866	5,754
37 HIGH SHOAL	J OLIVER	2	1	320	368	115	76	58	39	32	21	65,050	4,482	4,470
38 HOLLY SPRINGS	WADE H HUNTLEY	7	9	550	585	341	160	---	123	--	--	314,030	200	21,777
39 LAVONIA		5	2	237	257	98	65	54	26	24	11	77,100	4,846	7,740
40 LIBERTY	C OWEN DUNCAN	23	15	315	325	252	65	30	63	8	10	160,440	2,400	8,753
41 MOUNT HARMONY		2	2	114	225	114	71	49	43	24	27	52,770	4,586	5,231
42 MOUNT LEBANON	CARL STREET	4	22	156	192	84	57	26	51	21	35	30,590	295	475
43 MOUNT OLIVET		--	--	75	95	54	---	---	---	--	--	20,660	1,600	2,829
44 MOUNT PLEASANT C	RONALD MCSWAIN	5	4	290	362	190	58	---	63	49	16	66,270	4,062	4,078
45 MOUNT PLEASANT R	CHESTER WATERS	1	6	207	234	145	102	119	63	12	--	64,070	1,683	7,032
46 MOUNTAIN VIEW	LEROY BRIDGES	1	4	116	119	92	67	---	63	--	--	32,220	429	895
47 NEW BETHEL		1	2	75	75	75	55	---	38	--	--	25,040	149	748
48 PILGRIM	BILLY D MARTIN	5	2	127	127	66	45	---	29	32	--	20,170	------	380
49 PINEY MOUNTAIN	JOHN H CLARK JR	--	7	147	232	87	140	---	34	--	--	22,550	57	50
50 PLAINVIEW	J FRANCIS DOBBINS	3	4	137	137	35	30	---	23	--	--	24,350	26	100
51 PORES FORD	ROBERT E BIGGERSTAFF	1	--	24	24	29	10	---	---	--	--	20,220	------	100
52 PROSPECT	JOHN B GOFORTH	4	4	228	331	218	48	86	42	36	11	80,330	6,667	4,569
53 RACE PATH		5	3	432	860	274	72	---	77	35	31	134,910	9,455	19,526
54 RIVERSIDE	BILLY THOMPSON	--	9	150	156	84	69	---	42	--	--	26,240	------	250

55	SANDY LEVEL	TULL HOLLIFIELD	--	1	230	340	126	86	40	53	16	--	35,540	------	210
56	SANDY MUSH	JOE RICHARDS	3	3	360	459	226	75	55	68	66	24	98,900	9,243	5,330
57	SANDY RUN	TIM HENDRICK	5	2	266	373	269	210	89	74	105	35	122,540	9,880	6,817
58	SHILOH	MICHAEL J SEPAUGH	1	8	282	355	212	108	---	46	62	23	98,020	5,590	4,714
59	SMITH GROVE	DAVID JONES	6	11	192	267	139	68	---	26	41	21	46,180	1,500	3,330
60	SULPHUR SPRINGS	L H LOVELACE	--	8	196	246	95	---	29	36	46	24	60,130	2,015	3,848
61	TEMPLE	JERRY W BROOK	--	--	98	145	106	79	---	39	33	14	35,770	2,690	2,233
62	TRINITY	KEN KLINGLER	6	5	304	384	222	102	52	57	29	41	111,840	10,249	6,698
63	VICTORY	LEE CAUSBY JR	13	7	161	165	156	114	84	92	27	--	65,770	1,652	7,874
64	WALLS	CECIL BALLARD	4	9	300	429	202	80	172	54	45	33	99,400	2,958	11,481
65	WILSON	DONALD R MCINTYRE	4	4	255	290	87	63	---	27	20	10	47,370	1,887	9,717
		TOTALS	275		16101		10835		2622		2128		5,727,340		394,335
	WC - WATCHCARE														
	MS - MISSION			407		20614		5219		3464		1004		356,987	

60. SOUTH FORK

			BPT	ADD	RSM	TLM	SS	VBS	CT	MUS	WMU	BRO	TOTREC	COOP	TOTMIS
1	AMITY		4	3	167	259	107	74	---	40	36	6	84,580	9,734	4,602
2	ANTIOCH	FLOYD M LOFTIN	3	14	292	334	150	99	61	52	47	33	112,280	9,695	13,386
3	BETHEL	LLOYD SPENCER	--	--	81	165	34	---	---	16	7	--	31,180	3,121	1,186
4	BOGER CITY	B J MORRIS	5	22	593	624	322	86	---	109	98	24	208,620	7,833	8,318
5	BUFFALO SHOALS	FRED HEAFNER JR	--	6	21	21	21	22	---	9	5	--	4,980	------	169
6	CALVARY	WAYNE HAYNES	23	8	342	524	388	182	199	97	89	50	179,220	11,448	16,657
7	CEDAR GROVE	EDWARD SAMPLES	4	5	152	152	68	63	---	23	18	14	27,900	1,080	2,502
8	CENTER VIEW		2	4	255	273	187	167	37	47	19	9	92,240	3,154	9,993
9	CRAIG MEMORIAL	GARY RANKIN	5	4	204	237	101	84	22	46	39	36	68,960	7,413	4,635
10	CROUSE	FRED CARPENTER	--	1	42	44	43	---	---	17	--	--	19,290	110	1,761
11	DAVID MEMORIAL	CLYDE PAIGE	4	7	217	300	156	98	---	43	51	32	77,170	1,025	6,596
12	DENVER	BILL BIGHAM	12	17	198	203	202	133	---	91	55	40	147,430	3,125	12,909
13	EAST MAIDEN	MELVIN D RABB	6	5	393	483	228	74	76	112	90	65	141,650	5,486	11,919
14	FAITH	CLAY GROVES	7	27	242	439	165	121	32	101	75	21	128,890	14,063	14,582
15	FELLOWSHIP	ANDY BROUGHTON	--	4	148	257	158	54	---	28	27	18	91,740	3,158	4,608
16	FRIENDLY CHAPEL	DANNY KEEVER	7	22	192	217	110	122	---	38	--	--	55,900	1,110	4,881
17	GAINSVILLE		2	7	293	298	196	72	48	22	54	70	94,180	12,958	13,115
18	HARVEST TIME	PHILLIP SHUFORD	3	15	87	87	65	66	---	25	--	--	20,050	650	730
19	HOWARDS CREEK		2	2	30	60	40	55	---	---	--	--	14,000	------	------
20	HUDSON CHAPEL	WILLIAM O KING JR	11	2	197	213	80	82	---	40	--	--	46,730	582	3,289
21	HULLS GROVE	LEROY SMITH	18	--	339	339	236	80	---	40	36	11	88,950	5,196	11,692
22	LAWINGS CHAPEL	HERMAN PIGG JR	19	10	369	444	377	166	80	33	76	44	150,120	4,250	28,026
23	LEONARDS FORK	DARRELL BOST	7	8	250	265	176	62	90	33	27	27	57,070	4,750	1,187
24	LINCOLN AVENUE	JAMES D COOL	13	11	540	568	431	180	155	52	76	50	174,800	22,398	16,753
25	LINCOLNTON FIRST	JEFF CRANFORD	8	20	526	702	519	267	86	207	169	57	627,290	63,513	29,816
26	LONG SHOALS	GARY BEASON	2	--	199	209	41	---	---	---	5	5	24,550	649	938

60. SOUTH FORK—Continued

CHURCHES	PASTOR (For Addresses, see Directory in Back of Book)	Total Baptisms	Other Additions, Letter, etc.	Resident Church Membership	Total Church Membership	Sunday School Enrollment	Vacation Bible School Enroll.	Church Training Enroll.	Church Music Enrollment	W.M.U. Enroll.	Brotherhood Enrollment	Total Receipts	Total for Coop. Program	Total Mission Expenditures
27 LOWESVILLE CHAPEL MS	J C HILL	--	2	16	16	25	---	---	---	--	--	12,450	813	726
28 MACEDONIA	SCOTT BORTZ	24	2	312	347	221	109	---	51	31	13	131,600	11,280	9,326
29 MAIDEN FIRST	F RAY RUMMAGE JR	3	4	565	732	589	201	122	110	137	62	309,580	53,841	29,476
30 MASSAPOAG	FLOYD KIRKSEY	3	5	155	158	52	47	34	38	14	10	20,190	443	208
31 MOUNT ANDERSON	STEPHEN CURTIS	13	9	354	364	252	174	109	95	69	56	98,840	2,100	6,013
32 MOUNT RUHAMA	DONALD W FERRELL	16	10	694	799	532	198	158	110	163	52	255,710	39,300	53,047
33 MOUNT ZION	PHILLIP TILLMAN	9	7	278	302	234	99	21	73	106	38	97,820	10,173	11,606
34 MOUNTAIN VIEW	RAYMOND W HAMRICK JR	9	12	360	394	358	167	117	66	96	51	157,460	17,162	14,477
35 NEW HOPE	CHARLIE KEENER	2	5	90	90	85	56	---	25	16	--	32,300	35	1,662
36 NORTH BROOK	MAX L TURNER JR	11	3	374	394	230	70	120	73	90	46	121,350	10,704	10,372
37 OAK GROVE	ROBERT WISE	7	9	223	227	130	131	34	23	35	15	71,590	4,821	2,609
38 OLIVET	DAVID E MILLS	9	3	369	408	320	141	149	87	96	43	170,950	25,469	7,414
39 PEARL	ROBERT WENSIL	6	3	405	443	283	120	76	99	55	47	121,090	11,464	10,523
40 PINEY GROVE	RICHARD MARTIN	1	4	162	205	184	101	21	18	13	10	55,560	4,576	3,721
41 REEPSVILLE	HAROLD KING	4	1	358	418	171	57	71	51	68	25	96,030	14,917	10,823
42 RIVER VIEW	NATHAN L MAY	1	38	292	346	250	100	94	57	60	50	135,010	15,635	10,077
43 ROSELAND	ALVIN L HOYLE	--	7	206	206	43	51	---	1	9	--	21,820	1,432	1,436
44 SALEM	CHARLES N CRANFORD	9	6	490	649	274	152	---	92	83	52	198,570	4,400	34,794
45 SHARON	CONRAD HEFNER	1	--	151	167	92	52	---	48	19	9	59,370	4,714	4,625
46 SOUTHSIDE	CHARLES INGLE	21	4	385	397	208	133	50	58	51	37	140,050	24,533	10,524
47 TEMPLE	JOE WHITWORTH	3	5	78	81	47	---	---	23	--	--	12,420	616	125
48 TERRELL MS	J C BEAL	1	--	34	34	34	35	---	---	--	--	6,520	100	233
49 WEBBS CHAPEL	THOMAS BERRY	7	--	61	99	61	82	---	13	13	20	39,880	3,412	3,079
50 WESTPORT	GARRY W BALDWIN	50	54	560	677	459	451	320	100	160	69	436,020	15,906	9,736
WC - WATCHCARE	TOTALS	377		13341		9735		2382		2483		5,571,950		470,882
MS - MISSION			417		15670		5136		2632		1317		474,347	

61. SOUTH MOUNTAIN

		BPT	ADD	RSM	TLM	SS	VBS	CT	MUS	WMU	BRO	TOTREC	COOP	TOTMIS
1 ABEES CHAPEL	BUREN HASTINGS	13	3	236	373	266	100	---	86	50	12	133,770	------	18,642
2 BEREA	D RICK CROUSE JR	8	13	380	391	202	112	90	23	44	36	89,650	12,618	9,016
3 BEULAH	CARROLL CRAIG	1	5	84	195	86	71	---	56	32	10	31,930	2,482	1,500
4 BIBLE GOSPEL	PAUL E MACE	--	--	67	93	---	---	---	---	--	--	------	------	------

5	CARSWELL MEMORIAL		J C BRADLEY	10	8	100	165	98	69	47	24	28	16	38,620	1,914	4,387
6	CORINTH		JERRY HUBBARD	1	--	348	348	194	106	---	44	12	--	41,400	2,990	4,248
7	FAITH OLIVE		LARRY CAIN	6	7	47	156	74	50	12	29	16	--	21,200	83	1,996
8	HILDEBRAN VIEW		STANLEY T BRITTAIN	--	--	60	63	64	40	---	---	--	--	3,600	------	------
9	HOYLE MEMORIAL			--	--	12	12	10	---	---	---	--	--	800	25	25
10	LAUREL HAVEN		CLYDE HOUSTON	--	2	50	65	32	45	---	---	--	--	12,390	735	1,945
11	MACEDONIA	WC		--	--	---	---	---	---	---	---	--	--	------	------	------
12	MIDWAY		LEX WRIGHT	--	1	53	57	51	30	---	24	9	--	11,670	------	340
13	MOUNT GILEAD		LLOYD HARRIS	--	3	180	189	91	51	---	30	20	--	28,450	------	247
14	MOUNT HEBRON		DENNIS PATTON	6	6	433	557	278	204	34	55	40	26	143,150	16,544	22,096
15	MOUNT VERNON		DONALD WILLIS	4	8	245	325	277	104	112	69	50	28	103,460	12,206	13,901
16	MOUNT ZION		CARL GREENE	3	--	88	117	65	60	33	38	13	15	19,520	1,700	567
17	MULLS CHAPEL			--	4	65	133	38	---	---	12	--	--	22,880	390	776
18	OAK RIDGE		DARRELL SAUNDERS	8	8	204	204	217	174	105	53	62	74	102,920	9,631	11,197
19	OLIVE GROVE		TERRILL CRUMP	5	--	218	284	140	57	---	50	--	--	71,350	------	2,527
20	PHILADELPHIA		RAY RAYMER	1	2	131	161	112	64	---	47	10	8	67,390	------	7,908
21	PISGAH		MARVIN WHISNANT	--	6	171	217	112	68	42	21	32	50	49,330	2,650	5,954
22	PLEASANT GROVE		CHARLES LEWIS	1	2	160	225	120	80	---	59	41	26	42,300	169	3,796
23	SAINT JOHNS		JAMES BUMGARNER	--	--	255	255	156	---	---	74	35	--	75,710	------	963
24	SAINT PAUL			--	1	323	415	165	95	38	78	23	--	52,150	1,040	2,668
25	SHOUPS GROVE		TONY LAND	3	3	274	288	133	81	38	36	6	19	84,740	82	13,046
26	SMARTS GROVE		HOWARD WILSON	--	--	---	---	---	---	---	---	--	--	------	------	------
27	SOUTH FORK		DARRELL MCGUIRE	6	--	179	209	96	36	---	34	--	--	53,460	------	6,855
28	SPANISH	MS	VICTOR ALVARADO	--	--	---	---	---	---	---	---	--	--	------	------	------
29	TABERNACLE		JOHN P GLOVER	1	1	60	60	31	---	---	31	--	--	5,990	------	10
30	WALKERS CHAPEL		BURL SAIN	2	3	187	187	119	86	46	---	10	11	61,750	1,260	982
31	WILKIES GROVE		GENE M MCHARGUE	7	6	301	315	205	178	70	82	54	55	119,880	13,939	11,950
32	ZION HILL		HAROLD CANTRELL	5	--	246	316	226	96	47	17	33	35	72,590	5,748	5,925
33	ZOAR		LOYD SPENCER	2	2	60	85	59	49	---	10	--	12	23,370	------	115
	WC - WATCHCARE		TOTALS	93		5217		3717		714		620		1,585,420		153,582
	MS - MISSION				94		6460		2106		1082		433		86,206	

62. SOUTH ROANOKE

				BPT	ADD	RSM	TLM	SS	VBS	CT	MUS	WMU	BRO	TOTREC	COOP	TOTMIS
1	ACORN HILL		L B SIMPSON JR	7	2	116	126	95	79	---	17	7	--	27,700	89	1,892
2	AENON		WILLIAM D TYNDALL	1	--	153	174	62	69	---	33	25	19	34,280	1,431	2,781
3	ANTIOCH	MS	EDDIE MAYNARD	13	73	86	86	92	71	42	29	54	37	109,460	10,846	5,635
4	ARLINGTON STREET		HAROLD GREENE	--	1	218	307	161	21	---	26	16	11	81,400	13,600	6,050
5	AYDEN FIRST		LYNWOOD WALTERS	--	--	188	328	118	---	---	21	78	23	60,730	7,354	3,632
6	BELHAVEN		DAVID BROOKS	2	1	241	327	201	139	148	38	69	36	87,340	4,781	6,321
7	BETHEL		KEVIN MORGAN	1	1	155	291	94	58	---	16	26	21	61,000	3,380	2,262
8	CEDAR BRANCH		PAUL WEAVER	8	5	296	360	125	90	---	38	31	12	67,440	4,479	7,780
9	CHOCOWINITY FIRST		J DAVE TURNER	--	7	209	247	46	32	36	12	8	--	35,780	1,392	1,572

62. SOUTH ROANOKE—Continued

CHURCHES	PASTOR (For Addresses, see Directory in Back of Book)	Total Baptisms	Other Additions, Letter, etc.	Resident Church Membership	Total Church Membership	Sunday School Enrollment	Vacation Bible School Enroll.	Church Training Enroll.	Church Music Enrollment	W.M.U. Enroll.	Brotherhood Enrollment	Total Receipts	Total for Coop. Program	Total Mission Expenditures
10 EAGLES		5	--	148	191	115	70	---	32	56	15	53,010	3,000	3,968
11 ELM CITY	EDWARD ERWIN	2	5	192	287	106	60	---	24	53	22	55,080	6,000	7,803
12 EVERETTS	RICK LAWRENCE III	1	1	99	161	72	---	---	14	25	--	3,300	1,282	2,108
13 FARMVILLE FIRST		1	11	313	423	410	---	53	65	82	58	164,470	22,741	14,014
14 FIVE POINTS	ROBERT H WALKER JR	20	28	975	1241	745	203	199	104	179	54	304,050	24,830	15,728
15 FOUNTAIN	ROBERT C WHITE	--	--	112	170	65	---	15	15	21	12	51,320	3,150	4,393
16 GLORY	MS GEORGE REVIS	--	--	---	---	---	---	---	---	--	--	------	150	------
17 GRACE	ARTHUR M BURKAM JR	27	141	610	668	438	202	98	154	108	81	294,230	29,890	18,873
18 GRIFTON FIRST	SAMUEL HARVEY	--	1	218	379	140	45	153	45	42	13	69,150	7,721	8,556
19 HAMILTON	GARLAND TOLIVER	2	9	169	298	136	35	---	14	39	--	74,750	4,000	15,338
20 IMMANUEL	HUGH BURLINGTON	9	41	599	801	609	114	104	138	108	46	375,950	50,010	24,677
21 JAMESVILLE	JESSIE JAMES	2	--	109	137	47	130	---	14	13	--	31,540	1,576	2,097
22 LOVE	MS SELBY SMITH	--	--	---	---	---	---	---	---	--	--	------	100	------
23 MEDICAL CENTER	HARRY H FOWLER	--	--	---	---	---	---	---	---	--	--	------	------	------
24 MEMORIAL W	CALVIN W PARKER JR	4	13	462	713	333	71	17	67	170	64	231,040	13,647	17,024
25 MILDRED	JAMES RAWLS	1	6	89	89	61	50	---	21	2	7	14,250	------	986
26 NEW HOPE	LEIGH HEBBARD	5	10	378	488	208	102	51	38	81	34	141,960	24,720	11,016
27 NEW HOPE CHAPEL	J N BAGGETT	--	1	39	39	22	---	---	10	17	--	17,860	900	711
28 OAK CITY		--	1	134	214	100	60	65	53	88	17	53,650	3,500	2,516
29 OAKMONT	GREGORY P ROGERS	19	53	385	574	524	293	383	157	125	135	342,380	21,840	13,571
30 PACTOLUS	ANDREW MOON	4	6	140	214	84	72	48	30	21	--	57,650	4,135	7,657
31 PAMLICO	GARY JORDON	--	--	46	72	36	97	---	---	--	--	7,530	------	506
32 PENDERS CHAPEL	DONALD BROWN	2	3	195	208	83	99	---	21	31	20	30,560	416	7,683
33 PINETOPS	JACK L FRANKS	12	3	271	396	255	178	194	42	68	33	101,060	6,474	4,368
34 PINETOWN	DINO SCHULMEIER	--	2	50	66	18	---	---	---	6	--	6,400	------	860
35 PINEY GROVE	JAMES E DRAKE	4	4	272	297	203	170	4	69	126	--	93,180	6,356	17,551
36 PLEASANT HOPE	FRANCIS M COLLINS	1	4	121	127	58	37	4	18	16	--	15,680	370	1,435
37 PLYMOUTH FIRST	DENNIS BURTON	5	11	366	622	217	130	60	112	141	36	197,880	2,415	8,558
38 REDDICKS GROVE	CALVIN M KELLEY	13	3	147	203	138	57	---	27	30	11	39,050	500	1,050
39 RIVERSIDE	WILLIE GARDNER	--	--	16	29	11	---	---	---	--	--	8,060	20	------
40 RIVERVIEW	JIM LOFTIS	1	--	130	156	90	76	59	27	25	17	46,020	4,526	3,318
41 ROBERSONVILLE FIRST	JAMES O HAGWOOD	2	1	300	596	235	80	47	58	111	33	76,150	5,196	8,391
42 ROSEDALE	LYMAN SHEPPARD	--	1	28	85	15	30	---	11	--	--	9,120	156	459
43 SPANISH	MS MARVIN ROMERO	--	--	---	---	---	---	---	---	--	--	------	------	------
44 SPEED	WILLIAM PITT	--	1	117	127	47	---	38	31	17	15	23,730	834	2,839
45 STANTONSBURG FIRST	A MAX PATTERSON	1	--	338	393	179	98	30	37	56	20	56,913	3,560	3,965
46 STOKES	CALEB W GOODWIN	--	5	41	70	38	---	---	---	10	--	7,190	176	456

47	TARBORO FIRST	E LAVELLE WATERS JR	8	13	836	1122	682	124	51	178	197	76	397,790	44,237	29,900
48	THE MEMORIAL	E T VINSON	8	26	584	651	539	167	67	114	132	57	361,770	29,988	17,497
49	TRINITY	MICHAEL CURRIN	4	13	395	686	415	149	36	61	82	51	136,360	8,090	6,960
50	WASHINGTON FIRST	KEITHEN TUCKER	18	43	657	976	557	140	---	130	153	64	440,760	43,882	26,503
51	WASHINGTON SECOND	JOHN MELANCON	22	15	283	363	191	143	1	66	25	--	81,790	7,026	7,731
52	WEBBS CHAPEL	GEORGE BURDETTE	10	4	378	461	287	104	---	59	31	16	66,340	3,649	5,524
53	WEST END WA	CLARENCE FORBES	--	--	47	116	29	---	---	17	11	--	24,780	400	3,277
54	WEST END WM		4	4	328	393	203	130	38	27	101	22	84,520	8,809	4,191
55	WILSON FIRST	JAMES L JARRARD	37	29	1124	1627	1261	276	302	141	247	90	679,350	53,941	49,138
56	WINTERVILLE	BILL LEARY	2	10	252	351	220	92	71	34	79	36	113,390	9,251	15,105
	WC - WATCHCARE	TOTALS	288		14155		11216		2414		3239		6,006,143		436,226
	MS - MISSION			612		19526		4443		2505		1314		510,816	

63. SOUTH YADKIN

			BPT	ADD	RSM	TLM	SS	VBS	CT	MUS	WMU	BRO	TOTREC	COOP	TOTMIS
1	BEREA	DAN LEE FREEMAN	6	24	345	423	289	139	---	79	59	37	215,180	16,230	10,545
2	BETHEL		7	1	213	295	165	96	21	30	38	35	91,870	9,396	10,382
3	BEULAH	HENRY C COOK JR	14	35	752	824	815	270	92	108	102	39	380,100	52,307	41,328
4	BRISTOL DRIVE	MIKE MOTLEY	9	5	138	140	95	107	17	17	45	16	36,190	1,438	2,580
5	CALAHALN FRIENDSHIP	CARROLL JORDAN	4	2	43	43	44	36	---	21	--	--	26,850	1,710	852
6	CALVARY	BOBBY HENDERSON	16	22	90	95	97	69	---	19	23	--	18,000	------	1,185
7	CASCADE	JACK NORRIS	3	--	73	73	43	---	---	---	--	--	23,820	60	1,414
8	CLEVELAND	ARNOLD BELL	9	8	233	243	173	104	---	55	47	46	118,450	17,165	18,341
9	COCHRAN STREET	J B PARKER JR	21	34	617	647	346	222	---	67	78	44	206,770	5,000	23,914
10	COMMUNITY	J R SPEECE	3	2	60	61	23	---	---	1	--	--	34,370	3,071	1,395
11	DIAMOND HILL		7	5	597	715	386	117	119	65	83	36	194,800	23,500	19,615
12	EATONS	DAVID L GILBREATH	10	1	148	202	95	78	---	40	29	13	55,830	1,200	2,663
13	EDGEWOOD	D C SULLIVAN	2	3	289	339	150	65	---	34	7	4	52,490	246	2,893
14	FAIRVIEW	T SCOTT EANES	9	20	506	570	396	172	42	57	74	14	193,290	9,855	9,347
15	FAITH	TIM YARBOROUGH	4	3	444	540	185	100	59	45	33	31	158,370	3,613	82,091
16	FALLSTOWN		1	36	---	375	153	147	104	52	20	10	236,690	------	3,089
17	FARMINGTON	GLENN DAVIS	--	--	74	117	30	---	---	---	--	--	14,710	500	1,617
18	FELLOWSHIP	DON PHILLIPS	10	15	113	119	89	78	48	37	37	37	87,040	2,142	7,105
19	FORK	GORDON LEE JOYNER	7	1	433	570	334	120	47	39	108	36	161,130	17,061	13,569
20	FRONT STREET	BRUCE HANCOCK	27	36	891	1060	706	156	145	299	94	76	461,200	43,723	28,660
21	GAY'S CHAPEL	BILL CREASON	--	2	186	186	106	84	---	52	24	6	44,550	3,379	6,911
22	GREEN HILL		--	1	27	67	8	---	---	---	--	--	9,550	------	62
23	HARMONY	DEAN COFFEY	2	--	173	247	83	37	---	17	12	18	34,700	2,170	2,535
24	HEBRON	WILLIAM L WEASE	4	9	445	571	421	127	69	97	92	53	197,580	14,248	11,270
25	IJAMES CROSS ROADS	KENNETH HYDE	3	--	234	247	144	57	---	58	8	15	79,690	6,364	3,930
26	ISLAND FORD		2	1	21	21	11	---	---	---	--	--	4,800	------	270
27	JERUSALEM	RONALD T HONEYCUTT	--	2	161	211	125	119	---	30	37	24	43,860	1,116	3,221
28	MOCKSVILLE FIRST	W PAUL RIGGS	6	9	462	583	413	104	86	67	77	22	225,770	32,316	13,322

63. SOUTH YADKIN—Continued

CHURCHES	PASTOR (For Addresses, see Directory in Back of Book)	Total Baptisms	Other Additions, Letter, etc.	Resident Church Membership	Total Church Membership	Sunday School Enrollment	Vacation Bible School Enroll.	Church Training Enroll.	Church Music Enrollment	W.M.U. Enroll.	Brotherhood Enrollment	Total Receipts	Total for Coop. Program	Total Mission Expenditures
29 MONTICELLO	GLENN DANCY III	22	11	242	275	158	76	34	28	32	--	87,730	4,427	6,302
30 MOORESVILLE FIRST	E HARVEY ROGERS JR	15	50	688	992	657	182	43	194	193	256	391,460	40,568	27,754
31 MOUNT VERNON	GARY L MARSHALL	5	1	147	164	105	86	42	40	43	22	62,850	2,125	6,680
32 MOUNTAIN ROAD	JAMIE FOX	7	--	148	154	114	100	---	59	64	24	55,630	6,690	2,688
33 NEW BETHANY	BILLY MASON	18	7	276	283	135	78	51	31	29	--	78,670	2,400	6,592
34 NEW HOPE	DALE ELLIS	1	10	172	174	104	49	---	24	12	4	34,560	3,279	3,502
35 OAKDALE	MARK TILLEY	12	14	278	365	225	110	62	72	103	42	133,420	14,606	7,629
36 OSTWALT	CHASE WHITE	--	1	223	233	82	---	---	49	7	--	55,170	350	15,346
37 PENINSULA	ROBERT JACKSON	14	19	190	196	221	87	84	45	74	48	188,130	13,259	13,821
38 SAINT MARK	RICHARD SAFRIET	3	7	195	201	91	---	---	50	--	--	72,640	------	8,825
39 SHADY GROVE	ARNOLD E DULIN	--	--	44	133	58	52	---	2	19	--	31,550	------	2,716
40 SHEPHERD		13	8	149	159	89	63	---	38	17	13	44,330	1,166	991
41 SOCIETY	STEVE COX	--	6	151	245	160	70	---	37	19	--	43,380	1,238	3,787
42 SOUTH RIVER	HAMPTON DRUM	25	25	271	321	217	169	20	50	78	61	75,040	11,622	6,558
43 SOUTHSIDE	ROBERT RICHARDSON	15	22	830	1184	707	220	88	93	196	60	389,460	34,499	13,177
44 STATESVILLE FIRST	JACK CAUSEY	20	35	1081	1526	1095	179	191	304	188	178	893,960	83,488	55,937
45 TEMPLE	L DEAN PROCTOR	4	7	186	203	173	72	35	23	49	39	74,960	1,788	4,065
46 TROUTMAN	ROBERT GOODE	5	15	511	604	262	162	---	46	81	48	159,140	20,379	18,766
47 TRUE GOSPEL	RODNEY MCALLISTER	1	5	90	127	75	67	---	45	14	--	18,800	------	482
48 TURRENTINE		--	5	299	329	166	75	---	43	51	21	70,940	6,196	4,549
49 WAYSIDE	JOHN ABEE	2	5	69	84	56	43	---	---	--	13	15,170	18	294
50 WELCOME	DALE MORROW	2	2	48	48	47	32	---	16	17	11	25,410	57	1,015
51 WESTERN AVENUE	RALPH F CARTER JR	31	46	938	1206	778	265	374	227	170	65	726,320	60,181	22,169
52 WHITMAN PARK	WILLIAM D PARRIS JR	--	--	130	130	39	37	---	24	20	--	12,000	------	------
53 YADKIN	HOWARD WAGONER	--	--	132	190	71	61	---	41	--	--	46,170	360	4,599
WC - WATCHCARE	TOTALS	401		15256		11810		1873		2603		7,194,540		562,350
MS - MISSION			578		19110		4939		2967		1517		576,506	

64. STANLY

		BPT	ADD	RSM	TLM	SS	VBS	CT	MUS	WMU	BRO	TOTREC	COOP	TOTMIS
1 ALBEMARLE FIRST	HAROLD MCDONALD	16	21	642	894	584	107	196	175	168	19	397,680	51,226	38,928
2 ANDERSON GROVE	CHARLES STEVENS	7	16	342	396	342	62	---	89	61	32	188,120	17,778	10,609
3 ANTIOCH	JASON LEE	--	--	65	133	34	20	---	10	12	12	13,150	484	800

4	AQUADALE	CHARLES F BROOME	4	1	223	309	161	36	---	31	48	--	54,680	6,389	5,073
5	BADIN	H CLAUD DICK	2	6	223	330	118	50	25	18	30	25	70,340	6,516	3,294
6	BARBEES GROVE		--	1	178	210	138	72	---	45	49	8	61,840	450	3,103
7	BEREA	J D GRIFFIN	14	34	66	73	79	66	---	65	14	--	23,350	664	573
8	BETHEL	DOYLE HOLDER	14	14	306	341	271	174	---	93	57	53	111,870	6,617	5,001
9	BETHLEHEM	GLENN WATTS	--	--	156	193	134	60	---	41	45	20	53,650	1,883	3,494
10	BIG LICK	LARRY LINKER	1	1	269	313	195	59	---	30	77	14	92,260	12,829	15,578
11	CALVARY	FRANK INGRAM	7	--	40	40	46	81	---	---	10	--	18,790	1,449	1,202
12	CANTON	GARY HUNSUCKER	21	8	520	561	257	186	51	88	62	43	115,200	11,904	5,508
13	CENTERVIEW	RONNIE VAUGHN	12	2	281	332	167	93	---	48	46	32	77,830	4,732	6,732
14	COTTONVILLE	MICHAEL FREEMAN	5	5	209	219	173	77	---	33	51	17	59,400	165	6,143
15	DUNNS GROVE	FRED MILLER	2	4	118	123	56	22	---	26	--	--	37,960	1,387	1,441
16	EAST ALBEMARLE	EDDIE MCCURRY	--	--	72	83	47	23	---	16	10	--	23,640	600	1,650
17	FAIRVIEW	HAROLD BEAM	10	7	272	364	121	45	---	21	43	22	58,550	1,983	4,414
18	FAITH	JESSIE DENNIS	--	--	66	66	51	---	---	32	--	--	26,970	------	------
19	FREEDOM	JOE LEE KIKER	2	5	125	125	86	63	---	34	10	14	53,030	------	2,111
20	GRACE	JAMES D TUCKER	10	15	503	625	362	75	---	48	74	50	147,680	12,372	8,089
21	HIGHLAND	DOLAND T HUMPHRIES	17	8	227	251	192	81	113	73	37	67	110,920	9,971	8,304
22	HILLSIDE	CURTIS SMITH	--	4	234	237	74	24	---	31	--	--	42,500	------	2,150
23	IMMANUEL	OTIS GOINS	--	6	219	224	79	29	---	39	28	--	47,760	200	1,237
24	KENDALLS	DAVID TROUTMAN	--	--	190	234	192	80	32	53	65	9	79,040	11,238	6,724
25	KINZA MEMORIAL	RANDY BERRYHILL	4	3	279	310	205	128	55	17	38	6	74,560	7,257	7,066
26	LAKEVIEW	GEORGE BRADSHAW	4	6	295	328	131	95	---	60	50	13	60,220	6,200	3,805
27	LOCUST FIRST	KINNEY WALLACE	17	15	708	758	480	220	74	78	61	72	234,210	6,500	14,000
28	MEMORIAL	NATHAN W FOX	4	2	271	341	213	79	---	64	88	35	154,620	15,087	23,084
29	MINERAL SPRINGS	MICHAEL TAYLOR	4	5	289	342	166	92	---	26	35	16	91,840	1,582	9,405
30	MISSION	RONNY RUSSELL	10	21	353	380	311	165	195	115	90	39	165,620	6,282	16,453
31	MOUNT CALVARY	WC HOWARD BENOY	--	--	---	---	---	---	---	---	--	--	------	505	------
32	MOUNTAIN VIEW	LEONARD MASKE	--	7	172	175	94	66	---	51	34	14	53,630	------	4,926
33	NEW LONDON FIRST	DAVID AYERS	--	5	121	161	81	40	---	39	10	--	49,000	533	5,893
34	NORTH ALBEMARLE	MIKE O'DELL	11	12	444	534	392	204	64	89	72	37	163,000	16,291	18,851
35	NORTH STANLY	LARRY WAYNE PETREA	5	2	29	29	29	32	---	11	--	--	9,050	360	------
36	NORWOOD FIRST	FARRELL SHIMPOCK	6	6	300	445	187	72	---	57	17	--	65,950	------	3,860
37	OAK GROVE	KENNETH SNEAD	1	8	218	218	146	43	33	47	38	25	67,790	6,603	2,129
38	OAKBORO FIRST		4	7	307	378	239	173	39	42	68	5	103,710	14,544	5,547
39	PALMERVILLE	JAMES B PRESSLEY	--	1	22	38	24	---	---	1	--	--	20,250	1,200	7,254
40	PARKER MEMORIAL	LARRY DENNIS	5	7	247	247	80	100	---	96	15	18	37,670	------	1,940
41	PAULS CROSSING	MARVIN HONEYCUTT	2	8	158	240	162	73	---	67	--	--	70,850	2,500	2,311
42	PHILADELPHIA	DWIGHT MABRY	5	5	284	333	215	153	---	50	48	36	122,720	8,359	9,927
43	PLEASANT GROVE	PHILLIP HUNTER	7	6	601	647	545	169	125	107	93	54	183,040	23,953	29,292
44	PLYLER	JAMES HARTSELL	1	7	303	341	169	155	---	35	36	6	75,320	5,914	8,403
45	POPLIN GROVE	RANDY JACKSON	2	9	309	309	124	102	---	24	22	29	55,600	2,278	2,127
46	PORTER	FLAKE MASON	3	1	208	253	170	70	---	27	40	21	86,110	6,943	2,595
47	PROSPECT	EDWARD LOWDER	3	6	355	430	253	68	53	47	43	--	116,410	4,756	10,701
48	RED CROSS	RICHARD COLLINS	--	4	230	274	164	85	---	42	16	22	73,610	6,422	4,922
49	RICHFIELD	DENCIL L ALSUP JR	1	2	110	139	78	52	---	16	22	26	48,710	3,259	2,146
50	SILVER SPRINGS	RONALD BLAKELEY	12	3	362	395	205	91	---	48	81	64	63,220	500	7,661
51	SOUTH ALBEMARLE	J R DENNIS	2	5	183	183	127	53	---	24	21	16	59,610	1,125	3,179

64. STANLY—Continued

CHURCHES	PASTOR (For Addresses, see Directory in Back of Book)	Total Baptisms	Other Additions, Letter, etc.	Resident Church Membership	Total Church Membership	Sunday School Enrollment	Vacation Bible School Enroll.	Church Training Enroll.	Church Music Enrollment	W.M.U. Enroll.	Brotherhood Enrollment	Total Receipts	Total for Coop. Program	Total Mission Expenditures
52 SOUTH STANLY	HENRY E JENKIN	1	2	210	228	179	58	---	46	40	37	85,140	8,147	4,516
53 STANFIELD FIRST		4	2	220	226	91	38	---	24	13	--	48,950	2,457	5,020
54 UNION GROVE	JERRY MABRY	2	1	238	261	155	85	---	65	55	38	66,460	1,011	5,927
55 WELCOME	RAY MOON	--	4	73	75	44	---	---	41	--	--	26,430	------	531
56 WEST ALBEMARLE	WILEY I RUTLEDGE	6	14	507	623	447	155	57	117	145	24	237,300	17,882	18,946
57 WEST OAKBORO	JOE SMITH	4	1	176	204	112	65	---	18	26	13	52,670	4,768	1,374
58 WEST STANLY	GEORGE QUICK	2	10	47	47	60	---	56	16	--	9	55,970	813	3,568
WC - WATCHCARE	TOTALS	276		14175		10037		1168		2314		4,845,450		389,517
MS - MISSION			355		16568		4566		2746		1112		344,868	

65. STONE MOUNTAIN

		BPT	ADD	RSM	TLM	SS	VBS	CT	MUS	WMU	BRO	TOTREC	COOP	TOTMIS
1 BAPTIST HOME	MIKE WILKINSON	7	17	525	595	421	132	137	31	131	40	191,510	19,324	17,067
2 BENHAM	JOHN MILLER	4	3	192	227	135	73	---	26	--	--	26,760	2,260	3,678
3 CENTER	HAROLD GRINDSTAFF	2	--	239	265	89	65	---	34	32	62	56,620	5,072	6,454
4 ELK SPUR	LONNIE BROWN	1	1	28	65	44	---	---	---	--	--	------	------	------
5 FAIRPLAINS		11	2	439	608	285	76	23	89	67	34	119,030	10,706	8,787
6 HAYMEADOW		8	1	309	421	208	86	---	---	22	12	26,110	------	1,500
7 HILLTOP	TIMOTHY C PRUITT	7	3	266	266	136	95	---	38	23	12	50,740	1,383	6,163
8 KNOBBS	LINWOOD CAMPBELL	2	4	156	195	81	45	35	35	8	--	12,690	------	1,487
9 MAPLE GROVE	DONALD BLEVINS	6	2	183	245	125	73	3	56	28	24	43,540	2,962	3,858
10 MOUNT PISGAH	HOBERT KEY	--	1	156	171	103	86	---	41	--	--	28,810	358	1,842
11 MOUNT ZION		5	--	193	217	60	82	---	30	26	8	16,700	------	705
12 MOUNTAIN VALLEY	HARVEY CLARK	1	--	165	254	157	125	45	55	--	--	44,330	2,210	2,096
13 MOUNTAIN VIEW	JOHN L ROBBINS	4	14	158	222	99	88	50	27	38	--	47,250	2,316	4,151
14 NEW LIGHT	DAVID KEY	1	--	163	215	104	75	---	70	30	--	24,030	403	1,427
15 PEACE HAVEN	TIM PRUITT	1	8	206	213	163	95	46	59	42	18	77,380	2,491	1,543
16 PINE VIEW	BOBBY BROWN	9	2	178	226	151	71	12	44	39	20	33,590	2,499	5,136
17 ROARING GAP	DENNIS BELL	4	1	227	281	99	45	39	37	17	28	45,110	3,023	3,449
18 ROCK SPRINGS	BILLY FELTS	16	12	184	216	117	128	20	80	--	17	23,400	564	2,239
19 STONY RIDGE	JOEL BLEVINS	--	--	119	148	71	36	---	37	18	--	8,930	------	988
20 TRAPHILL	KEITH DEBORD	15	4	103	134	57	45	---	29	13	8	29,780	61	420

21	UNION	JULIUS BLEVINS	1	1	136	210	90	51	5	69	--	--	31,950	356	3,003
22	WALNUT GROVE	BILL PRUITT	--	--	87	174	74	74	---	51	--	--	26,640	342	9,433
23	WELCOME HOME	TOMMY COLLINS	2	4	95	125	47	---	---	31	--	--	14,420	------	240
	WC - WATCHCARE	TOTALS	107		4507		2916		415		534		979,320		85,666
	MS - MISSION			80		5693		1646		969		283		56,330	

66. STONY FORK

			BPT	ADD	RSM	TLM	SS	VBS	CT	MUS	WMU	BRO	TOTREC	COOP	TOTMIS
1	BAILEYS CAMP	FLOYD VINES	4	--	54	76	42	35	---	29	--	--	6,800	------	1,624
2	BOONE FORK	BUDDY OAKS	1	--	32	32	28	18	18	---	9	--	110	185	1,724
3	DOE RIDGE	ARCHIE CLAWSON	--	--	49	71	22	1	---	---	--	--	6,050	373	2,358
4	LAYTOWN		9	--	32	71	24	3	---	---	7	--	6,960	50	290
5	LONG RIDGE		--	--	43	60	32	27	---	---	9	--	19,310	949	------
6	MOUNT EPHRIAM	CARTER MORETZ	1	2	37	163	44	---	---	19	--	--	19,420	1,051	------
7	MOUNT PARON	ROSCOE GREENE	--	--	---	---	---	---	---	---	--	--	------	------	------
8	MOUNT VIEW		--	--	---	---	---	---	---	---	--	--	------	------	------
9	NEW HOPEWELL		--	--	---	---	---	---	---	---	--	--	------	------	------
10	ROCK SPRINGS	SCOTT CHURCH	3	--	97	99	86	55	7	42	31	7	33,950	2,757	3,179
11	ROCK VIEW		--	--	---	---	---	---	---	---	--	--	------	------	------
12	SANDY FLAT	MAX WEST	3	--	69	87	60	53	53	22	19	--	22,190	354	10,040
	WC - WATCHCARE	TOTALS	21		413		338		78		75		114,790		19,215
	MS - MISSION			2		659		192		112		7		5,719	

67. SURRY

			BPT	ADD	RSM	TLM	SS	VBS	CT	MUS	WMU	BRO	TOTREC	COOP	TOTMIS
1	ALBION	ODELL SISK	2	1	145	177	109	73	---	48	35	9	22,250	86	3,854
2	ANTIOCH	BOYD LATTIMORE	5	5	308	332	199	168	---	52	53	24	76,520	5,088	2,668
3	BANNERTOWN	TERRY COE	3	13	445	564	204	78	146	30	55	9	96,520	4,482	13,092
4	BLUES GROVE	TONY HOLDER	2	3	123	169	98	115	25	26	15	--	13,870	186	1,873
5	CALVARY	ALFRED AYSCUE	17	16	638	659	606	209	---	43	221	42	271,940	24,667	16,563
6	CEDAR LANE	GILMER BRYANT	--	--	12	36	20	---	---	---	--	--	3,540	50	------
7	CENTRAL VIEW	WILLIS PELL	4	1	139	169	139	65	---	57	28	18	48,570	1,097	6,190
8	CHESTNUT GROVE	ARLIS THOMAS	2	--	76	76	29	35	---	17	--	--	12,750	495	1,077
9	CLOSER WALK	J T BLEVINS	9	--	49	49	40	---	---	---	--	--	3,600	------	------
10	COMMUNITY	TONY DYSON	12	2	208	252	117	98	---	63	13	16	39,650	------	1,803
11	COPELAND	COLEN FORREST	3	--	94	127	67	46	---	41	18	--	24,590	2,797	3,463
12	CROSS ROADS	ALTON BLEDSOE	12	--	83	94	102	65	---	37	15	--	26,420	116	6,009

67. SURRY—Continued

CHURCHES	PASTOR (For Addresses, see Directory in Back of Book)	Total Baptisms	Other Additions, Letter, etc.	Resident Church Membership	Total Church Membership	Sunday School Enrollment	Vacation Bible School Enroll.	Church Training Enroll.	Church Music Enrollment	W.M.U. Enroll.	Brotherhood Enrollment	Total Receipts	Total for Coop. Program	Total Mission Expenditures
13 DOBSON FIRST	HAMMETT N RINER JR	4	6	191	218	172	73	---	50	63	23	83,390	6,665	7,319
14 DOVER	RAY SHUMATE	5	--	271	271	121	64	---	25	43	8	52,730	4,757	5,021
15 FAIRVIEW	ALLEN LEE JOHNSON	12	2	237	257	121	130	---	49	36	13	51,550	3,112	600
16 FAITH	RANDY EDWARDS	21	8	73	73	78	110	6	45	29	--	28,040	------	300
17 FANCY GAP	WAYNE BLEVINS	7	7	202	456	97	68	---	30	14	--	40,610	320	6,920
18 FELLOWSHIP	CLAUDE C WHITE	12	7	390	407	198	158	7	96	66	25	106,030	1,359	11,691
19 FLAT ROCK	BOYD HOPKINS	3	--	309	352	166	46	---	28	48	23	103,850	8,003	10,684
20 FLIPPIN MEMORIAL	CLYDE STEWART	3	--	211	236	86	112	---	41	29	--	35,860	472	4,205
21 GUM ORCHARD	JAMES HOBERNICHT	--	--	65	114	42	40	---	4	--	--	9,400	65	345
22 HAYMORE MEMORIAL	R EDWARD STIEGEL JR	--	5	376	541	280	69	31	23	147	34	119,470	18,541	15,494
23 HIGHLAND PARK	MAL SCHUMAN	3	7	252	329	244	379	90	61	108	28	63,080	2,100	6,948
24 HILLS GROVE	LEWIS MARTIN	--	--	89	197	82	---	---	40	--	--	9,760	50	------
25 HOLLY SPRINGS	JIM HALL	4	9	377	399	175	130	74	49	44	7	65,390	3,957	7,029
26 INDIAN GROVE	TOMMY C FLOYD	--	--	159	235	124	65	---	40	--	12	34,670	100	882
27 IVY GREEN	DALE JENNINGS	--	2	130	144	96	80	---	15	11	--	13,370	1,034	1,798
28 JESSUP GROVE	DAN BUIE	1	9	199	244	169	135	---	87	60	18	62,050	435	6,874
29 LADONIA	JESSE CHAMBERLAIN	2	1	110	163	69	65	---	51	28	--	24,720	130	4,730
30 LAMBSBURG	LARRY THOMAS	6	4	153	187	79	95	---	21	18	--	15,710	714	450
31 LAUREL BLUFF	DOUGLAS BUTCHER	--	--	---	---	---	---	---	---	--	--	------	------	------
32 LITTLE RICHMOND	KENNY PARDUE	3	1	99	166	75	73	---	40	12	--	24,350	834	4,979
33 MOUNT AIRY FIRST		7	15	697	1018	610	224	22	118	210	51	453,690	63,464	41,502
34 MOUNT CARMEL	DANNY CULLER	--	5	235	320	101	60	---	32	26	26	77,740	2,491	4,739
35 MOUNT HERMON	LARRY STONE	1	1	124	163	75	---	---	---	--	--	29,460	------	------
36 MOUNT ZION	MITCHELL PRUITT	5	7	79	130	47	45	---	34	--	--	10,070	400	275
37 MOUNTAIN PARK	GRADY TRIVETTE	--	3	193	232	84	83	---	42	32	--	35,530	550	1,558
38 MOUNTAIN VIEW	BEN MULL	2	--	136	203	89	72	9	19	17	--	30,790	92	1,959
39 NEW BETHEL	JIMMY MCCRAW	--	3	104	144	58	47	30	18	--	--	18,110	------	1,625
40 NEW HOPE	TRENT LYONS	3	6	169	187	96	142	---	31	21	--	24,810	------	3,142
41 NEW LIFE	L J RIPPEY	4	3	128	173	74	69	---	34	20	13	28,860	1,080	7,918
42 OAK GROVE	BAILEY ELMORE	5	1	167	254	109	79	---	49	--	--	46,620	289	1,376
43 OAK RIDGE	DAVID E SECHRIST	4	3	420	461	231	107	---	---	--	--	68,700	1,556	9,124
44 PAULS CREEK	ERNEST NICHOLS	4	1	267	267	130	170	15	63	10	--	20,990	100	520
45 PINE RIDGE		--	--	---	---	---	---	---	---	--	--	------	------	------
46 PINEY GROVE	KERMIT GRAY	6	--	300	329	174	77	37	43	37	36	130,400	4,668	8,506
47 PINNACLE VIEW	CLATE BROWN	1	4	176	220	91	45	---	56	--	--	29,810	702	4,296
48 PLEASANT VIEW	STEVE PARKS	4	1	230	232	86	98	29	65	50	27	45,680	1,898	3,537
49 ROCK HILL	DWIGHT SECHRIST	7	3	128	188	83	55	---	24	15	--	16,890	737	2,568

50	ROCKFORD	BILL COOK	1	1	52	102	43	40	---	17	--	--	17,990	217	1,225
51	SALEM	BILL GREENWOOD	4	1	308	397	225	130	17	57	30	25	66,280	1,820	7,802
52	SALEM FORK	SAM O'NEAL	1	--	139	174	97	48	---	27	--	--	48,530	2,785	4,864
53	SHOALS		--	4	154	183	139	78	---	27	13	--	34,790	1,104	4,955
54	SILOAM	JIMMY CAIN	1	--	123	151	119	82	---	37	--	--	40,940	676	3,576
55	SIMMONS GROVE	DENNIS MCMILLIAN	3	6	162	206	155	84	---	45	58	20	36,590	512	6,396
56	SLATE MOUNTAIN	VERLON COMBS	3	2	191	191	79	94	---	58	9	--	22,280	81	3,000
57	SULPHUR SPRINGS	HOWARD TUCKER	--	3	82	126	85	64	24	22	13	--	16,670	771	1,887
58	TURKEY FORD	HENRY J CORN	3	2	140	180	75	75	---	23	19	--	19,990	339	1,629
59	UNION CROSS	DENNIS BLEDSOE	2	1	164	223	142	91	35	54	--	--	24,130	596	1,992
60	VICTORY	GARLAND T HALL	--	8	104	104	96	56	---	33	27	--	44,240	------	3,202
61	WELCOME		37	--	373	373	158	90	---	49	53	7	81,820	1,472	29,392
62	WESTFIELD	BILLY GENE WASHBURN SR	3	--	177	298	242	70	25	38	16	2	74,410	4,976	9,973
63	WESTSIDE	JACK CASSTEVENS	--	10	52	52	41	34	---	27	--	--	17,290	------	------
64	WILLIS GAP	ELBERT HALL	--	--	178	178	46	---	---	---	--	--	------	------	250
65	WOODLAND	JIMMY SLATE	13	9	341	342	168	102	---	91	45	20	60,240	4,141	2,797
66	WOODVILLE	J CECIL HILL	2	1	206	251	115	65	21	25	41	--	35,600	308	5,786
	WC - WATCHCARE	TOTALS	283		12712		8367		643		1971		3,294,190		334,232
	MS - MISSION			213		15745		5420		2467		536		189,537	

68. TAR RIVER

			BPT	ADD	RSM	TLM	SS	VBS	CT	MUS	WMU	BRO	TOTREC	COOP	TOTMIS
1	BAILEY	BOBBY TROTT	1	4	200	234	111	63	40	16	43	23	51,100	5,441	3,596
2	BETHLEHEM	JOHN SISSON	5	7	142	240	79	36	---	15	--	--	32,210	1,937	1,662
3	BUNN	JEFF HENSLEY	--	--	200	315	129	90	---	27	34	--	63,690	2,615	7,317
4	CASTALIA	ARTHUR KIRK	5	1	133	227	102	50	21	23	15	--	27,840	1,017	1,622
5	CEDAR ROCK		--	5	156	230	105	18	---	15	17	--	33,420	375	1,360
6	CENTERVILLE		2	1	98	156	99	60	51	36	37	13	31,950	700	1,311
7	CORINTH	DON DOWLESS	--	3	219	276	123	94	---	31	33	12	55,430	4,460	3,966
8	CYPRESS CHAPEL	MIKE HARRELL	--	--	107	155	46	45	---	36	26	15	23,750	801	1,446
9	DUKE MEMORIAL		1	6	157	267	132	81	18	34	31	22	59,780	3,020	3,290
10	EPHESUS	CLARK J ROUNDS	8	2	138	218	133	81	36	39	66	15	57,620	3,905	4,990
11	FISHING CREEK	JAMES HORTON	--	--	51	81	57	20	17	30	22	14	27,420	1,746	2,117
12	FLAT ROCK	GARY ANDERSON	26	16	415	614	267	118	117	94	90	26	116,690	17,692	8,910
13	FRANKLINTON	HARRY R KAHN	12	8	538	798	329	188	87	86	49	18	145,670	4,406	5,589
14	HARRIS CHAPEL	RICHARD MILLS	4	4	299	455	188	31	---	31	27	19	87,540	3,600	6,298
15	HICKORY ROCK	DONALD L GODFREY	2	3	94	145	82	42	21	18	25	5	34,730	542	3,421
16	HOLLY GROVE	STEVE GRIFFITH	2	1	125	182	71	15	---	14	10	--	25,800	430	1,762
17	HOPKINS CHAPEL	NORRIS COOK	11	5	372	433	213	81	42	49	66	25	70,530	7,247	5,259
18	LOUISBURG	LARRY C WILLIAMS	2	10	443	563	240	35	30	55	45	25	143,940	5,394	6,678
19	MAPLE SPRINGS		3	2	243	279	118	75	25	26	60	--	45,450	1,997	8,804

68. TAR RIVER—Continued

CHURCHES	PASTOR (For Addresses, see Directory in Back of Book)	Total Baptisms	Other Additions, Letter, etc.	Resident Church Membership	Total Church Membership	Sunday School Enrollment	Vacation Bible School Enroll.	Church Training Enroll.	Church Music Enrollment	W.M.U. Enroll.	Brotherhood Enrollment	Total Receipts	Total for Coop. Program	Total Mission Expenditures
20 MOUNT ZION	MICKEY WILLARD	1	6	140	228	85	30	---	20	22	10	29,890	373	1,275
21 MOUNTAIN GROVE	CARL G GRAHAM/INTERIM	1	2	245	267	92	49	---	14	16	--	33,050	200	3,578
22 OAK GROVE		9	7	233	377	143	129	---	47	28	31	76,160	6,011	6,330
23 PEACHTREE	DAVID STORY	--	--	190	272	95	72	28	17	42	4	42,350	900	2,932
24 PEARCE	RALEIGH F CARROLL	1	4	210	349	95	---	26	28	6	--	46,980	1,048	2,111
25 PERRY'S CHAPEL	SAMUEL DAVID PIERCE	1	3	199	281	157	52	---	25	32	30	48,310	2,236	3,707
26 PHILADELPHIA	DAVID R MOORE	1	5	128	269	102	103	---	24	14	--	55,230	4,603	9,074
27 PILOT MISSIONARY	ROGER HENSLEY	1	11	497	566	307	104	149	83	84	53	241,480	7,692	12,214
28 PINE RIDGE	JOHN H FISHBAUGH	--	--	119	158	65	43	1	14	19	--	39,250	3,555	4,036
29 PLEASANT GROVE	WALTER EDGERTON ROGERS	--	4	95	127	74	52	---	24	9	7	34,590	1,754	3,100
30 POPLAR SPRINGS	THOMAS ELDRIDGE	7	--	140	170	94	37	3	30	27	4	46,260	1,570	3,891
31 RANSDELL CHAPEL	JOSEPH C ALDRIDGE	6	6	169	211	77	45	---	23	1	1	35,890	1,074	2,275
32 RED BUD	LEO LOWERY	3	4	163	247	150	60	---	38	28	33	73,830	5,285	8,206
33 ROCK SPRING	JIMMY F PULLIAM	2	4	162	197	134	49	15	50	42	6	64,640	4,300	4,578
34 ROCKY CROSS	TIM LOWERY	5	4	102	163	83	65	---	29	32	26	29,830	115	1,645
35 SAMARIA	CARROLL ARANT	2	3	277	315	136	88	---	38	25	13	51,540	3,733	4,371
36 SANDY CREEK	JIM MOYNIHAN	7	10	424	547	263	96	15	49	67	38	71,830	3,265	3,318
37 SIMS	MS EDDIE RAY CREECH	--	2	21	21	---	---	---	---	--	--	6,020	279	------
38 SOCIAL PLAINS	RANDALL J SPEER	1	8	139	176	101	51	52	25	24	34	52,340	5,276	4,539
39 SPRING HOPE FIRST	JIMMY CREECH	--	2	240	318	134	50	148	53	62	26	73,560	4,807	6,310
40 STANHOPE		--	1	43	62	11	---	---	8	12	--	6,350	150	155
41 UNION CHAPEL	JAMES BRADSHAW	4	--	276	276	88	43	12	40	38	28	51,000	1,000	2,456
42 UNION HOPE	MARCUS TILLEY	1	8	174	245	118	65	---	55	23	14	48,370	4,674	3,207
43 UNION VIEW	EDWARD C REVELLE	5	13	319	400	117	90	---	44	55	26	47,080	1,000	1,340
44 WHITE LEVEL	KENNETH ASHELEY JR	1	4	333	398	198	86	72	64	39	14	69,350	2,454	7,585
45 WOOD		1	--	147	217	37	31	---	14	7	--	33,870	787	1,920
WC - WATCHCARE	TOTALS	144		9315		5580		1026		1450		2,543,610		183,551
MS - MISSION			189		12725		2713		1531		630		135,466	

69. TENNESSEE RIVER

		BPT	ADD	RSM	TLM	SS	VBS	CT	MUS	WMU	BRO	TOTREC	COOP	TOTMIS
1 ALARKA	DAN CATHEY	8	3	94	117	41	---	---	12	--	--	4,980	555	497
2 ALMOND	MS DAN STILES	--	2	23	24	40	15	---	---	1	--	9,630	456	1,851
3 BRUSH CREEK	WESLEY HOOPER	2	3	56	94	56	35	---	---	--	--	10,300	335	2,115

4	BRYSON CITY FIRST		WILLIE M NEWMAN	7	7	292	488	223	74	85	52	57	24	121,850	13,757	17,912
5	CHEROKEE		J D HENDRICKS	9	9	264	379	60	51	32	28	15	10	55,460	2,779	1,878
6	COLD SPRINGS		HARRY VANCE	--	--	112	191	27	---	---	2	--	--	11,510	300	763
7	DAN SPRINGS		JIMMY COCHRAN	1	2	32	60	27	---	15	---	--	--	7,150	834	1,270
8	DEEP CREEK		RONALD GREGORY	5	7	301	390	177	142	64	57	54	40	66,130	5,997	9,614
9	ELA		LARRY FOSTER	--	10	66	81	61	27	27	31	--	--	20,140	505	1,403
10	FRANKLIN GROVE		EDDIE DIETZ	5	--	353	453	165	55	50	42	48	31	84,750	800	3,828
11	HOLLY SPRINGS		JAMES COOK	--	--	58	78	40	---	---	10	--	--	4,990	------	50
12	JACKSON LINE		J BURLEN ALDRIDGE	--	--	42	102	11	---	---	---	--	--	5,030	60	746
13	MAPLE SPRINGS		RAY BURCHFIELD	--	1	44	79	44	---	---	---	--	--	3,090	------	1,517
14	MIDWAY		HARVEY LEGUIRE	--	--	73	131	71	50	48	40	21	23	13,270	489	1,084
15	MOUNT CARMEL		EDDIE STILLWELL	--	7	80	106	54	40	28	32	22	13	17,700	807	1,989
16	MOUNT ZION		RAY FOX	--	--	75	181	43	36	24	21	--	--	15,920	1,620	3,165
17	NANTAHALA		JOHN ORR	4	4	---	88	55	45	---	---	--	--	------	------	------
18	ROUND HILL		SOLOMON QUEEN	--	--	26	68	26	---	---	---	--	--	4,470	152	450
19	SILVERMINE		JESSE J GRANT	7	4	---	45	45	---	40	---	--	--	------	------	------
20	TOW STRING		DOUGLAS MATHEWS	7	10	---	50	45	---	---	---	--	--	------	------	------
21	WHITTIER		CLIFFORD WILLIS	--	--	208	208	78	---	---	---	--	--	11,000	------	560
	WC - WATCHCARE		TOTALS	55		2199		1389		413		218		467,370		50,692
	MS - MISSION				69		3413		570		327		141		29,446	

70. THERON RANKIN

				BPT	ADD	RSM	TLM	SS	VBS	CT	MUS	WMU	BRO	TOTREC	COOP	TOTMIS
1	BLACKBURN	MS		3	10	32	38	41	35	13	18	13	--	13,800	505	1,009
2	BROOKFORD		GEORGE L HUFFMAN JR	--	--	123	123	75	57	59	35	--	--	28,890	21,022	10,255
3	CALVARY		FRED E THOMPSON	7	7	332	356	226	141	11	39	26	15	145,080	10,929	21,699
4	CATAWBA		ROBIN ROWE	3	1	157	202	64	42	13	16	7	--	42,870	------	3,126
5	CATAWBA VALLEY		GERALD WARD	4	14	157	163	123	88	---	55	80	36	82,240	107	2,484
6	CENTRAL			--	3	466	535	283	102	99	59	47	33	178,930	19,362	15,279
7	CHRIST UNITED		PHILLIP KING	10	159	164	164	131	92	74	22	37	--	134,240	729	1,714
8	CLAREMONT FIRST		DENNIS RICHARDS	10	12	149	176	123	105	39	30	28	32	67,580	5,942	6,353
9	CORINTH		TODD MORRIS	5	6	269	348	172	155	48	26	64	15	89,460	3,075	7,215
10	COVENANT	MS	RICHARD HALL	14	6	42	42	31	---	---	3	18	4	56,060	1,878	5,801
11	EAST FIRST STREET			--	4	179	346	112	127	---	47	23	21	58,240	------	6,294
12	EAST HICKORY		MICHAEL STATON	18	28	596	732	325	178	116	99	121	44	206,800	26,043	13,301
13	FAIRBROOK		JAMES RITCHEY	1	1	111	116	17	23	---	---	--	--	11,110	531	1,034
14	FAIRGROVE		RICHARD FISHER	8	8	262	348	142	88	142	41	36	28	70,740	7,161	6,248
15	FIRST BAPT CH DEAF	MS	JESSIE O BOWMAN	7	2	66	69	42	16	---	20	--	--	45,140	1,500	1,950
16	HICKORY FIRST		BILLY T MOBLEY	18	48	1192	1684	1194	198	76	295	213	123	1,381,050	136,550	85,295
17	HIGHLAND			20	43	964	1403	819	225	112	142	144	96	468,970	50,550	44,520
18	HILDEBRAN FIRST		RONALD D ARNDT	7	10	415	493	236	78	70	83	72	42	152,020	10,974	16,721

70. THERON RANKIN—Continued

CHURCHES	PASTOR (For Addresses, see Directory in Back of Book)	Total Baptisms	Other Additions, Letter, etc.	Resident Church Membership	Total Church Membership	Sunday School Enrollment	Vacation Bible School Enroll.	Church Training Enroll.	Church Music Enrollment	W.M.U. Enroll.	Brotherhood Enrollment	Total Receipts	Total for Coop. Program	Total Mission Expenditures
19 ICARD FIRST	STEPHEN HENSLEY	27	17	272	434	278	149	---	34	62	36	196,950	13,416	19,949
20 JOY	MS DANNY DEAL	--	13	47	47	24	25	---	9	9	11	21,030	------	100
21 LAKEVIEW	DALE WATTS	11	32	395	449	348	95	55	103	110	46	208,370	21,333	10,180
22 LONGVIEW	ARTHUR D KREIDEL	--	2	62	200	71	54	---	18	10	19	40,070	3,000	2,751
23 MOUNTAIN GROVE	DAVID L ODOM	9	16	460	539	425	310	99	84	107	--	385,080	37,075	20,902
24 MOUNTAIN VIEW	MARION POWELL	39	45	486	521	490	278	175	130	101	38	284,240	8,365	12,166
25 NEW LIFE	WC LARRY ESTES	--	--	---	---	---	---	---	---	--	--	------	------	------
26 NEWTON FIRST	PHATE W MCSWAIN	15	18	664	805	342	214	99	110	78	48	267,980	18,161	42,089
27 NORTH NEWTON	JAMES HESTER	7	4	402	475	294	93	---	34	29	32	144,870	12,608	10,916
28 OXFORD	BOBBY LANGSTON	14	7	603	603	235	300	59	55	107	71	178,560	600	8,101
29 PENELOPE	HARVEY MYERS	7	15	875	1201	584	247	95	227	119	74	423,690	22,688	35,930
30 PROVIDENCE	ERNIE RICHARDS	2	7	160	214	144	101	56	23	67	12	75,080	2,400	6,472
31 SANDY RIDGE	HOMER F GREENE	4	16	252	579	239	155	74	74	49	30	167,210	9,144	10,495
32 SPRINGS ROAD		50	26	750	796	591	178	132	65	68	43	300,140	19,009	11,072
33 STARTOWN FIRST		7	15	173	173	159	111	43	42	43	29	60,980	2,165	3,644
34 SWEETWATER	RONALD JOHNSON	2	5	215	290	204	120	50	53	57	35	109,510	10,428	15,970
35 TEMPLE	JAMES GARLAND EARLY	9	6	421	478	299	80	35	42	51	11	141,460	26,385	8,082
36 TRINITY	BRANT R HOOTS	6	19	196	196	210	95	129	83	62	43	148,710	3,000	2,456
37 VIEWMONT	WILLIAM R SMITH	12	21	899	1386	716	206	137	145	157	71	453,600	33,714	21,120
38 WARLICKS	HAROLD BROWN	7	9	441	546	333	144	79	53	49	21	139,090	21,730	16,998
39 WAYSIDE	RECTOR HENSON	--	--	65	65	27	---	---	32	--	--	15,740	------	150
40 WEST HICKORY	WAYNE E VARNER	4	9	617	747	418	132	58	76	41	28	301,530	15,395	14,213
41 WINKLERS GROVE	JOSEPH W DEPEW	11	18	1000	1076	462	229	447	90	64	40	326,850	------	44,522
42 WOODLAWN	JOHNNY BROWN	1	7	457	530	328	88	81	108	56	17	203,030	22,992	20,720
WC - WATCHCARE	TOTALS	379		15588		11377		2775		2425		7,826,990		589,296
MS - MISSION			689		19688		5154		2720		1244		600,466	

71. THREE FORKS

		BPT	ADD	RSM	TLM	SS	VBS	CT	MUS	WMU	BRO	TOTREC	COOP	TOTMIS
1 BEAVER DAM	CARL M JOHNSON	1	--	84	163	71	20	---	31	--	--	6,580	------	2,264
2 BEECH VALLEY	BILL WARREN	2	1	124	175	63	25	---	29	12	--	12,980	355	863
3 BETHEL	LYNN POWERS	--	1	89	143	49	26	---	19	13	--	20,910	2,983	2,730
4 BLOWING ROCK FIRST	WILLIAM B ROGERS	10	6	166	220	106	127	27	49	14	37	96,250	2,342	15,796
5 BOONE FIRST	STEVEN C CARREKER	9	29	729	1096	580	305	---	128	192	56	460,000	80,514	34,513

6	BRUSHY FORK	SHERRELL DUNN	10	18	---	368	177	85	77	74	86	37	108,000	5,530	20,726
7	CLARKS CREEK	KEITH CLARK	1	--	104	124	79	30	20	21	--	--	15,130	1,310	1,130
8	COOL SPRINGS	DAVID AUSTIN	2	4	69	78	39	---	---	22	--	--	9,050	------	435
9	COVE CREEK	KENNETH TURBYFILL SR	3	10	239	303	217	109	81	59	74	53	126,080	9,591	16,261
10	ELK KNOB		--	--	---	---	---	---	---	---	--	--	------	------	------
11	EMMANUEL	VERNON ELLER	7	4	101	101	97	103	---	46	43	17	31,560	220	690
12	GAP CREEK	BILL WARREN	--	--	70	131	29	---	---	10	11	--	20,150	396	330
13	GREENWAY	JERRY ALLEN	10	38	401	465	358	290	122	108	130	51	309,650	31,071	29,867
14	HOWARDS CREEK	BOB BARLOWE	25	16	353	383	158	120	143	90	93	20	92,590	8,538	13,822
15	LAUREL FORK	PAUL BRUNNER	8	7	141	173	121	68	33	39	23	24	46,290	1,626	3,466
16	LAUREL SPRINGS	GORDON RAWLS	10	7	209	346	207	91	---	52	32	21	70,480	10,390	9,000
17	MABEL	CARL M JOHNSON	2	1	66	116	75	48	43	29	21	12	26,600	1,200	1,000
18	MEAT CAMP	EUGENE BYRD	5	2	135	211	60	40	29	22	--	--	30,730	1,025	928
19	MIDDLE FORK	CLIFF BARNES	2	5	130	178	55	29	39	31	12	13	32,490	1,440	3,106
20	MOUNT CALVARY	STEVE STRICKLEN	4	11	221	283	142	---	---	55	28	30	83,140	14,622	8,049
21	MOUNT VERNON	DON FOSTER	66	39	536	626	539	465	345	88	179	93	538,090	22,841	61,686
22	OAK GROVE		3	2	305	387	162	81	55	57	61	30	127,010	18,664	11,169
23	PERKINSVILLE		8	14	398	438	240	115	35	73	94	19	159,900	19,526	13,758
24	PLEASANT GROVE	RICK TURBYFIELD	3	7	298	441	112	91	37	45	40	24	44,410	3,554	7,891
25	POPLAR GROVE	DONALD CRITCHER	1	--	98	110	78	42	45	24	18	13	36,780	5,320	4,126
26	PROFFITT'S GROVE	DELMAR JAMES	16	6	224	272	189	120	---	77	46	28	59,820	4,492	2,829
27	RICH MOUNTAIN	JAMES D HAGAMAN	4	2	83	93	77	50	---	28	--	--	21,530	1,480	2,168
28	RUTHERWOOD	DALE MATHESON	2	4	220	287	114	118	41	23	42	15	98,090	7,673	28,525
29	SHULLS MILLS	RAYMOND E HENDRIX	--	--	29	53	47	---	---	17	--	--	9,810	------	2,252
30	SOUTH FORK	RAY MINTON	1	5	159	199	128	63	---	47	41	44	38,260	138	6,383
31	STONY FORK	JAY JOHNSON	4	3	110	174	65	65	---	---	--	--	26,600	1,446	1,498
32	TABERNACLE	JOHN EGGERS JR	--	--	70	89	49	---	---	---	--	--	8,600	150	340
33	THREE FORKS	ROBERT E ODOM	3	--	146	217	83	---	---	29	15	--	41,590	990	5,059
34	TIMBERED RIDGE	JOHN R GREENE	--	--	135	145	---	---	---	---	--	--	------	------	------
35	UNION	W AVENT GREER	11	1	230	280	129	50	---	---	44	--	26,320	1,351	1,763
36	WHITE ROCK	ORVILLE WALLACE	--	--	44	112	45	---	---	---	--	--	10,220	------	1,587
37	WILLOW VALLEY	RAY GREENE	3	3	138	188	83	70	50	62	58	--	28,680	780	3,377
38	WILLOWDALE	KENNETH BRYANT	7	12	160	220	67	54	26	50	16	12	38,060	------	3,826
39	ZIONHILL	JAMES D HAGAMAN	--	1	187	241	87	45	---	25	--	--	8,660	------	404
40	ZIONVILLE		6	2	215	355	124	55	32	38	--	--	54,360	------	2,258
	WC - WATCHCARE	TOTALS	249		7216		5101		1280		1438		2,975,450		325,875
	MS - MISSION			261		9984		3000		1597		649		261,558	

72. TRANSYLVANIA

			BPT	ADD	RSM	TLM	SS	VBS	CT	MUS	WMU	BRO	TOTREC	COOP	TOTMIS
1	BLANTYRE	RICHARD LOVEDAY	2	4	131	276	75	59	27	28	21	11	49,020	2,011	5,450
2	BLUE RIDGE	DON RIDDLE	7	--	25	25	15	---	---	2	--	--	9,270	332	859

72. TRANSYLVANIA—Continued

CHURCHES	PASTOR (For Addresses, see Directory in Back of Book)	Total Baptisms	Other Additions, Letter, etc.	Resident Church Membership	Total Church Membership	Sunday School Enrollment	Vacation Bible School Enroll.	Church Training Enroll.	Church Music Enrollment	W.M.U. Enroll.	Brotherhood Enrollment	Total Receipts	Total for Coop. Program	Total Mission Expenditures
3 BOYLSTON	JAMES BURRESS	7	2	272	400	144	89	63	40	30	16	74,820	7,871	6,840
4 BREVARD FIRST	DUNCAN L FUTRELLE	8	25	818	1222	692	152	87	148	88	42	572,440	69,440	44,965
5 CALVARY	AL CAULEY	10	16	355	477	197	144	113	99	111	54	128,310	16,610	18,420
6 CARRS HILL	LEO DOYLE	4	3	254	328	185	102	86	42	75	39	165,860	12,185	45,261
7 CARSONS CREEK	DON WATERS	8	--	---	68	68	---	---	---	--	--	------	------	------
8 CATHEYS CREEK	ROGER SMITH	3	3	272	318	110	65	51	25	--	--	50,010	3,281	7,526
9 CHERRYFIELD		6	9	206	261	159	46	---	30	27	11	70,890	7,938	6,691
10 DUNNS CREEK	WILLIAM HENDON	7	3	89	201	68	52	20	23	10	--	16,050	------	1,310
11 DUNNS ROCK	KADEZ WILDE	2	--	106	107	32	22	---	---	--	--	30,450	2,914	7,646
12 EAST FORK		--	--	177	198	89	60	39	32	--	--	38,000	------	10,550
13 ENON		--	9	391	461	150	160	78	57	46	50	108,960	10,370	18,103
14 FAITH	JON C SWAYNGIM	--	6	128	188	50	41	39	21	--	--	30,720	2,603	769
15 GLADY BRANCH	V ALLEN THOMPSON	2	3	286	374	141	61	40	21	31	13	79,420	6,860	7,574
16 GRACE	WILLIAM MASSEY	1	--	246	305	103	25	56	30	32	13	91,720	13,985	9,571
17 LAKE TOXAWAY	RICKIE LEE	4	2	165	184	100	102	---	43	--	--	33,530	2,381	11,835
18 LITTLE COVE	MIKE ELLER	5	6	103	104	111	177	59	33	30	30	35,770	4,126	8,806
19 LITTLE RIVER	WENDELL DIXON	6	11	288	432	189	114	58	87	77	27	104,830	14,093	14,806
20 MIDDLE FORK	CHESTER CHAPPELL	6	--	120	178	80	40	---	34	26	15	34,610	------	7,563
21 MORNINGSIDE	JOHN D ASHWORTH	3	2	227	244	101	64	39	23	38	9	46,950	6,601	7,108
22 MOUNT MORIAH CALVERT	WILLIAM KUNSMAN	3	7	103	134	87	71	30	16	19	--	51,630	6,381	8,100
23 MOUNTAIN VIEW		--	--	30	50	20	---	---	---	--	--	------	------	125
24 NEW HOPE	JAMES REED	5	6	101	119	84	109	36	27	69	14	43,680	3,487	4,110
25 NORTH TOXAWAY	DAVID HARDIN	--	7	101	151	55	---	---	---	--	--	------	3,327	240
26 OAK GROVE		8	3	107	174	69	65	---	19	--	--	37,260	4,017	2,979
27 OLD TOXAWAY	CURTIS CHAPMAN	1	2	---	120	90	39	---	---	--	--	------	------	------
28 PISGAH FOREST	SHUFORD O EDWINS	8	13	540	669	440	151	137	115	86	74	198,040	10,853	13,315
29 ROCKY HILL		2	5	84	151	60	38	29	19	7	--	40,830	3,450	11,191
30 SHOAL CREEK	JAMES CLEO MCCALL	4	4	82	247	71	---	---	---	--	--	------	902	971
31 TEMPLE	JAMES T HARTLEY	6	7	271	359	227	61	76	19	35	16	112,920	16,062	14,424
32 TURKEY CREEK	CARL PRESNELL	28	12	448	582	392	147	170	68	63	41	160,830	14,879	13,110
33 ZION	G R WEST	5	--	172	232	87	68	49	21	--	--	46,070	6,768	8,369
WC - WATCHCARE	TOTALS	161		6698		4541		1382		921		2,462,890		318,587
MS - MISSION			170		9339		2324		1122		475		253,727	

73. TRUETT

			BPT	ADD	RSM	TLM	SS	VBS	CT	MUS	WMU	BRO	TOTREC	COOP	TOTMIS
1	ANDREWS FIRST	DAVID E ROBERTS	--	--	442	797	320	112	83	69	99	--	226,590	13,277	13,541
2	BEALTOWN	WARREN GOLDEN	--	3	73	94	47	55	---	22	--	5	9,130	214	325
3	BEAR PAW	WILLARD GRAHAM	--	--	---	---	---	---	---	---	--	--	------	------	------
4	BETHABARA	EUGENE FREEMAN	--	--	---	---	---	---	---	---	--	--	------	------	------
5	BETHEL	JERRY BEAVERS	4	4	59	67	23	---	---	10	--	--	3,380	------	------
6	BLUE RIDGE CHAPEL MS	HERBERT BADGER	--	2	2	2	---	---	---	---	--	--	5,230	------	83
7	BOILING SPRINGS	EDDIS DOCKERY	2	5	155	159	105	50	---	34	--	--	58,990	------	8,524
8	DOWNINGS CREEK	JEWELL GAINES	6	1	113	153	75	---	---	20	--	--	27,600	------	1,220
9	EBENEZER		3	5	248	346	120	100	---	44	36	--	48,340	2,508	2,161
10	FIRES CREEK	ELDYN PITTMAN	--	--	152	217	91	75	---	40	--	--	14,960	113	869
11	FRIENDSHIP	DANIEL BURCH	3	6	102	203	70	24	17	27	12	--	33,130	148	6,984
12	HANGING DOG	ISAAC HICKS	--	2	148	248	113	60	80	70	32	14	31,000	1,083	2,000
13	HARMONY	DONALD E COLEMAN	--	--	---	---	---	---	---	---	--	--	------	------	------
14	HOPEWELL	BILLY MAUGHAN	--	--	66	97	55	50	---	---	--	--	20,320	------	900
15	JUNALUSKA		2	--	106	149	66	70	---	28	--	--	3,000	------	------
16	LIBERTY	MICHAEL REED	6	8	187	235	119	72	---	25	30	13	35,320	1,317	4,250
17	LITTLE BRASSTOWN	AUD BROWN	15	12	423	589	247	103	117	109	82	54	138,990	4,450	10,324
18	LITTLE GLADE	RANDAL MOSS	5	--	55	80	50	38	---	---	--	--	9,990	------	240
19	MACEDONIA	ERNEST ARMS	2	--	94	232	53	57	6	27	9	--	30,750	150	6,392
20	MALTBY	DALLAS CROWDER	6	--	92	112	40	65	---	---	--	--	11,750	128	315
21	MARBLE SPRINGS	BERNIE DIXON	2	16	314	484	204	134	41	78	38	14	88,330	6,305	9,544
22	MEADOW GROVE	LAWRENCE ENGLISH	16	4	85	161	90	77	59	39	37	10	19,190	550	2,566
23	MOCCASIN CREEK		1	--	56	76	22	25	---	15	--	--	2,580	------	------
24	MOSS MEMORIAL		--	--	20	41	20	---	---	12	--	--	1,600	------	------
25	MOUNT CARMEL	DANIEL ELLIOTT	3	13	180	246	67	105	---	55	30	22	21,890	675	3,254
26	MOUNT LIBERTY	MARVIN HAMPTON	4	2	97	164	60	22	31	23	--	--	20,250	908	2,339
27	MOUNT MORIAH	WARREN HALL	--	7	72	169	37	---	---	6	--	--	12,380	685	848
28	MOUNT PISGAH	BILLY STILES	3	2	185	244	64	50	34	4	32	30	31,090	1,581	4,471
29	MOUNT PLEASANT	TIM WILLIAMS	--	9	157	211	95	49	31	31	13	--	42,470	6,425	5,328
30	MOUNT ZION	JOHNNY ASHE	1	8	60	128	47	35	29	24	--	--	11,400	290	2,085
31	MURPHY FIRST	WOODROW E BUSCH JR	30	30	782	1171	463	238	248	125	103	51	292,550	34,211	21,892
32	MURPHY SECOND		--	--	63	104	101	---	---	28	--	--	4,800	------	500
33	NEW HOPE	JAMES MCCLURE	--	3	78	119	41	46	---	29	--	--	11,080	137	751
34	NEW MARTINS CREEK	LARRY WILLIAMS	9	4	242	317	78	69	---	---	10	--	37,490	111	9,170
35	NOTLA		1	6	200	240	60	50	---	---	--	--	24,260	------	2,719
36	OAK GROVE MA	PAUL RAY MORGAN	5	2	101	179	---	---	---	---	--	--	17,380	------	200
37	OAK GROVE MU	CRANVAL LEDFORD	2	--	100	142	70	72	---	25	--	--	24,110	1,911	2,354
38	OAK VIEW	GLOVER MORGAN	--	3	24	43	26	---	---	---	--	--	3,370	------	------
39	OGREETA	DAVID WHITE	9	3	67	91	45	---	---	---	--	--	------	------	------
40	OLD SHOOTING CREEK	CLARENCE MARTIN	--	2	101	226	87	48	60	32	15	--	24,480	982	2,840
41	OWL CREEK		--	--	80	150	52	52	---	24	--	--	16,020	1,104	3,831
42	PEACHTREE MEMORIAL	SAMUEL MABERY	3	2	269	394	229	---	67	75	77	24	75,960	7,047	14,566
43	PINE GROVE	JERRY SHOOK	--	--	---	---	---	---	---	---	--	--	------	------	------
44	PINELOG		4	--	107	147	109	32	62	74	38	17	12,910	295	589

73. TRUETT—Continued

CHURCHES	PASTOR (For Addresses, see Directory in Back of Book)	Total Baptisms	Other Additions, Letter, etc.	Resident Church Membership	Total Church Membership	Sunday School Enrollment	Vacation Bible School Enroll.	Church Training Enroll.	Church Music Enrollment	W.M.U. Enroll.	Brotherhood Enrollment	Total Receipts	Total for Coop. Program	Total Mission Expenditures
45 PLEASANT HILL	VERL DAVIS	--	--	19	86	30	---	---	16	--	--	2,930	------	100
46 PLEASANT VALLEY		--	--	83	93	18	---	---	12	--	--	3,670	------	75
47 RANGER	L B ADAMS	8	11	226	266	143	100	---	35	29	4	76,180	1,925	6,020
48 SHADY GROVE C	J D DECKER	7	--	165	306	80	59	30	21	28	17	37,130	474	2,620
49 SHADY GROVE H	RICHARD ROBERSON	3	3	67	108	75	52	63	32	13	17	26,290	2,532	4,447
50 SHILOH	CLARK MOSS	8	3	109	109	109	70	70	48	24	12	20,410	180	369
51 SHOAL CREEK	GENE FARMER	3	1	46	80	28	55	---	20	--	--	11,330	334	1,494
52 SIMONDS CHAPEL		--	--	66	111	47	---	---	21	8	--	9,180	143	150
53 SNOW HILL	BUDDY KING	--	--	30	30	33	---	33	10	--	--	------	------	------
54 SOUTH END	R L MARTIN	--	--	80	100	---	---	---	---	--	--	------	------	------
55 SWANSON	JERRY LAMBERT	--	--	52	122	44	---	---	---	--	--	4,250	------	110
56 SWEETWATER		--	--	35	52	42	30	---	6	--	--	2,990	------	------
57 TOMOTLA	CLIFTON ELLIOTT	--	--	165	226	79	45	---	---	--	--	29,630	758	912
58 TOPTON		--	--	---	---	---	---	---	---	--	--	------	------	------
59 TRUETT MEMORIAL	CHESTER JONES	13	8	419	482	153	62	59	71	50	8	79,750	11,211	10,486
60 UNAKA	EDWARD KIRBY	8	6	133	228	77	184	40	---	--	18	30,850	747	5,397
61 UPPER PEACHTREE	STEVEN WEST	--	--	144	154	87	71	---	57	--	--	12,730	468	1,416
62 VALLEY RIVER	TOM WATSON	1	5	288	425	175	142	37	50	45	39	43,220	927	6,346
63 VALLEYTOWN		--	--	---	---	---	---	---	---	--	--	------	------	------
64 VENGEANCE CREEK	RONALD PALMER	7	2	188	223	136	104	---	63	50	26	34,290	174	2,317
65 VIOLET	FARRIS REID	7	--	130	130	68	58	70	38	29	17	32,070	724	1,225
WC - WATCHCARE	TOTALS	212		8402		5085		1367		969		1,960,960		191,459
MS - MISSION			203		12358		3067		1724		412		107,202	

74. TUCKASEIGEE

		BPT	ADD	RSM	TLM	SS	VBS	CT	MUS	WMU	BRO	TOTREC	COOP	TOTMIS
1 BALSAM	STEVE GUNTER	1	6	265	382	137	110	94	72	--	--	77,140	------	2,340
2 BALSAM GROVE	CLIFFORD PARKER	2	1	92	113	54	58	---	31	--	--	7,290	------	280
3 BIG RIDGE	CARROLL ENSLEY	--	--	33	47	---	---	---	7	--	--	1,760	------	------
4 BLACK MOUNTAIN		3	1	135	140	90	40	---	45	--	--	39,170	------	4,144
5 BUFF CREEK	RAY BARNHILL	1	1	171	214	130	91	---	34	40	34	53,310	4,956	5,805

6	CALVARY	BILL GREENE	9	8	61	82	61	40	27	20	--	--	14,360	2,131	2,101
7	CASHIERS	LEWIS SMITH	2	4	279	369	160	75	40	61	28	19	139,830	3,783	15,239
8	CULLOWHEE	JOE YELTON	7	--	248	312	156	117	---	60	68	25	99,700	2,580	9,220
9	CULLOWHEE VALLEY	JAMES PRESSLEY	1	1	24	24	28	---	19	14	11	--	14,530	383	3,912
10	DEITZ MEMORIAL	ROBERT BLANTON	1	--	63	92	51	---	---	20	--	--	11,220	646	1,009
11	DICKS CREEK	HAZEN PANGLE	3	3	62	112	40	40	---	---	10	--	8,820	50	670
12	EAST FORK	BEN CABE	--	1	68	121	50	---	30	29	--	--	15,350	500	792
13	EAST SYLVA	CHARLES L DEAN	4	10	480	657	305	78	58	71	43	--	107,130	6,209	11,305
14	FALL CLIFF	ANDY WHITE	--	--	44	69	---	---	---	---	--	--	------	------	------
15	GREENS CREEK		--	2	123	171	93	33	46	10	11	--	39,110	3,278	5,770
16	HAMBURG	ROBERT CHRISTOPHER	11	8	179	322	116	66	43	26	34	21	71,130	5,314	19,938
17	HYATTS CHAPEL	HARVIN NICHOLSON	--	--	151	191	110	---	38	23	--	--	40,580	650	3,884
18	JARRETT MEMORIAL	CHARLES SISTI	1	3	129	219	78	48	38	22	17	7	32,730	530	4,370
19	JOHNS CREEK	EUGENE CRAWFORD	17	4	111	226	89	40	---	48	--	--	4,440	------	1,053
20	LAUREL BRANCH		5	8	59	59	---	---	---	---	--	--	------	------	------
21	LIBERTY		--	--	60	60	33	28	5	9	2	--	------	20	41
22	LITTLE SAVANNAH	ROY BURNETTE	5	--	121	121	81	47	36	33	20	--	31,440	500	2,152
23	LOCUST FIELD	CHARLES CARNES	1	2	98	162	68	47	36	18	23	--	14,050	60	1,632
24	LONG BRANCH	BILLY STILES	--	3	137	127	71	39	45	27	14	--	17,120	------	2,713
25	LOVEDALE	J D GRANT	9	12	219	374	144	55	1	71	16	--	46,060	2,860	3,648
26	LUMBERTON	MIKE FARMER	--	--	24	51	21	35	---	26	--	--	2,910	------	200
27	MOSES CREEK	DILLARD MOORE	--	--	52	56	35	37	---	17	--	--	17,120	90	2,210
28	MOUNT PLEASANT	EARL HOLDEN	5	5	172	373	64	---	---	---	24	6	24,490	170	50
29	NEW HOPE	MIKE MOORE	2	3	377	485	165	107	30	37	29	--	55,480	175	7,140
30	NEW SAVANNAH	ALEXANDER PASETTI	1	--	20	32	32	---	---	---	--	--	11,360	193	774
31	OCHRE HILL	TOMMY LAMB	5	9	250	387	148	69	40	51	31	14	64,930	2,995	12,387
32	OLD SAVANNAH	LARRY NATIONS	4	2	235	339	75	66	40	---	15	--	24,110	------	3,712
33	PINE CREEK		--	--	71	123	25	20	---	---	--	--	12,000	------	500
34	PROMISE LAND	THOMAS WILLOUGHBY	4	5	62	63	69	50	---	47	--	--	14,280	50	1,758
35	ROCKDALE	CHARLES BROWN	--	4	85	145	48	52	---	17	6	6	13,880	------	1,119
36	SCOTTS CREEK	LLOYD V FISH JR	2	17	466	549	360	78	171	51	59	26	97,200	10,861	11,997
37	SHOAL CREEK	HAROLD ANDERSON	--	--	90	136	33	---	---	16	13	--	44,370	3,595	7,881
38	SOLS CREEK	DILLARD MATHIS	17	--	50	105	26	30	---	---	--	--	460	------	200
39	SPEEDWELL	ROGER STEWMAN	3	8	141	251	85	89	59	52	--	--	11,370	------	1,959
40	SYLVA FIRST	JOHN T BUNN	3	8	741	841	488	117	21	100	152	39	279,560	23,654	28,988
41	TILLEY CREEK	CARL ADAMS	--	--	25	47	28	---	---	17	--	--	2,400	------	------
42	TROUT CREEK	JOHNNY RAY DAVIS	7	3	46	46	52	38	---	---	--	--	------	------	2,500
43	TUCKASEGEE	BILL BRUMMETT	4	7	99	202	55	36	---	18	--	--	22,680	360	1,100
44	UNITY	STEVEN L WEBB	13	4	176	205	64	---	---	37	--	--	15,690	------	------
45	WEBSTER	RAY MCCALL	3	--	---	264	82	12	66	28	16	--	22,540	1,277	3,288
46	WILKESDALE	DAVID MULL	--	9	50	80	34	10	20	---	10	--	11,210	438	700
47	WILMOT	FRANK BROOKS	2	5	78	176	48	32	---	4	--	--	8,390	55	112
48	WOLF CREEK	CLAUDE NICHOLSON	--	--	35	50	---	---	---	---	--	--	------	------	------
49	YELLOW MOUNTAIN	DENNIS BURRELL	--	--	237	287	100	35	---	---	--	--	21,310	------	2,139
50	ZION HILL	CARL SMITH	5	3	188	315	88	50	50	36	11	--	1,140	300	5,094
	WC - WATCHCARE	TOTALS	163		7182		4370		1053		703		1,665,150		197,826
	MS - MISSION			170		10374		2015		1305		197		78,663	

75. UNION

	CHURCHES	PASTOR (For Addresses, see Directory in Back of Book)	Total Baptisms	Other Additions, Letter, etc.	Resident Church Membership	Total Church Membership	Sunday School Enrollment	Vacation Bible School Enroll.	Church Training Enroll.	Church Music Enrollment	W.M.U. Enroll.	Brotherhood Enrollment	Total Receipts	Total for Coop. Program	Total Mission Expenditures
1	ANTIOCH	GEORGE GOUGE	3	2	334	371	269	153	40	42	74	--	73,520	1,731	13,559
2	AUSTIN GROVE		6	--	368	416	269	132	105	62	98	78	141,230	7,881	37,730
3	BENTON HEIGHTS	DADE SHERMAN	2	4	200	200	106	80	---	16	31	--	62,930	3,000	2,614
4	BENTONS CROSS ROADS	OLLIS REVELS	5	5	434	460	279	115	62	80	82	24	163,780	12,115	25,926
5	BETHEL	RANDY DAVIS	2	4	101	117	74	54	---	23	--	--	30,380	899	583
6	CALVARY	ROY P YOW	2	8	176	211	118	56	21	21	63	--	86,140	8,069	5,727
7	CENTERVIEW	JOE STROUD	2	--	163	168	137	51	---	19	12	16	42,610	2,812	5,523
8	CENTRAL	BOBBY CHILDRESS	4	6	282	283	141	87	---	79	--	--	164,020	500	15,270
9	CORINTH	CHARLES MCATEER	10	19	346	486	168	145	39	39	47	39	82,350	3,322	1,595
10	CORNERSTONE	LOWELL WILLIS	2	2	60	66	43	24	---	1	--	--	30,630	------	1,161
11	COVENANT	KEN LIDA	4	16	102	110	69	45	---	35	11	29	54,190	1,486	2,382
12	EBENEZER	LEON WHITLEY	10	14	236	256	170	86	---	79	41	35	78,200	6,956	4,438
13	EMMANUEL	LAWRENCE E FUNDERBURK	6	9	182	187	110	50	---	39	--	--	59,590	2,675	1,666
14	EUTO	TONY MEDLIN	8	--	102	142	105	106	38	37	24	14	36,280	2,251	4,370
15	FAIRFIELD	TONY BRADLEY	13	10	192	289	155	194	56	51	63	26	52,200	1,438	1,803
16	FAITH	HENRY L HOLLAR	--	--	263	265	98	---	---	36	--	--	38,270	------	900
17	FAULKS	BOBBY MARTIN	8	10	355	449	320	100	36	96	98	34	111,310	6,915	6,376
18	FELLOWSHIP	DONALD S GRANT	3	6	49	69	35	---	---	---	--	--	21,860	------	------
19	FOREST HILLS	GEORGE DEHART	1	10	50	50	40	---	---	26	13	--	------	------	------
20	FRIENDLY	HERMAN BARNES	1	1	260	260	172	61	---	40	--	8	60,450	523	3,300
21	HAMILTON CROSS ROADS		--	--	300	341	139	94	---	51	61	32	76,660	6,498	9,678
22	HARTIS GROVE	RUSTY MORRISON	15	19	387	412	278	248	200	47	93	31	119,320	3,818	7,057
23	HERMON	CHARLES HUMPHRIES	8	4	146	153	93	81	9	38	47	20	73,610	3,913	5,067
24	HILLCREST	DONALD K LISK	7	--	436	439	213	146	---	130	25	--	94,610	500	8,600
25	HOPEWELL	CARROLL SPIVEY	9	7	259	318	204	88	---	64	66	10	83,590	2,784	7,114
26	HOWIE	DONNIE CRUMP	--	--	57	144	61	41	---	20	21	6	16,120	1,126	1,515
27	INDIAN TRAIL FIRST	MICHAEL T WHITSON	114	85	989	1001	780	273	238	180	90	28	375,830	2,496	17,654
28	LAKEVIEW	J DALE ROACH	13	15	182	182	195	147	---	66	52	15	116,640	1,500	6,699
29	LANES CREEK		--	5	170	200	141	72	---	20	43	34	50,550	592	4,533
30	LEE PARK	HAROLD MAINS	2	10	346	380	214	117	---	61	55	41	99,410	800	11,711
31	MACEDONIA	ROBERT LATTA	--	7	254	258	182	101	---	44	70	16	71,540	6,273	7,767
32	MARSHVILLE	W L CULBERTSON	5	3	324	478	316	115	---	106	80	29	158,040	24,087	21,593
33	MARY ELIZABETH	MICKEY CARNES	3	--	242	243	132	41	52	26	33	--	57,300	2,647	4,588
34	MIDWAY		--	2	215	229	162	110	---	51	46	31	57,680	3,739	4,559
35	MILL CREEK		--	3	250	320	175	78	---	49	65	28	80,920	3,397	4,134
36	MONROE FIRST	HARRY E POOVEY	4	13	832	979	451	104	139	158	132	108	345,840	42,726	25,250
37	MOUNT HARMONY	RICK BLYTHE	20	48	731	799	457	308	115	130	125	49	473,420	14,858	17,833

38	MOUNT MORIAH	LARRY BARNES	--	--	145	211	122	94	45	44	36	21	63,170	6,472	8,618
39	MOUNT OLIVE	MARVIN TYSON	1	--	48	102	37	15	---	22	--	--	15,600	700	150
40	MOUNT PLEASANT	FRANK BARWIG	5	3	211	237	186	76	---	37	56	31	90,460	3,291	7,801
41	MOUNT ZION	JACK WATTS	--	1	230	272	170	53	35	51	72	22	76,690	3,898	9,103
42	MOUNTAIN SPRINGS	PHIL MCLEAN	18	6	367	450	291	114	93	61	80	26	124,310	7,000	9,696
43	NEW HOPE		9	2	159	203	123	60	---	51	12	--	59,770	3,496	2,323
44	NEW SALEM	WILLIAM W GANDY	1	1	454	454	168	107	---	87	85	33	105,310	7,598	7,598
45	OAK GROVE	ROBERT TAYLOR	16	17	348	373	334	132	16	72	58	34	144,320	21,665	13,870
46	OAKLAND	J STUART JOHNSON	--	17	455	475	237	129	---	159	57	38	195,910	15,079	10,787
47	OLIVE BRANCH		2	1	133	146	131	78	---	54	44	12	34,470	600	3,973
48	PHILADELPHIA	W HAROLD OWENS	11	9	315	412	289	110	66	31	91	18	152,090	32,489	8,251
49	PLEASANT HILL	JOHN M WOOD	5	3	244	320	175	143	---	85	46	21	79,940	3,353	8,553
50	PROVIDENCE	ALLEN BRIGMAN	7	3	218	218	67	---	---	23	--	--	29,080	------	2,297
51	ROANOKE		8	8	178	225	135	66	---	---	39	23	62,220	1,579	5,048
52	SANDY RIDGE	CLYDE HAWKINS	28	19	272	385	218	126	86	49	82	47	104,870	9,141	7,318
53	SARDIS	BOYCE EARNHARDT	9	18	317	414	244	113	74	77	31	25	99,550	10,880	12,230
54	SECREST GROVE	WADE LAUGHTER	7	--	181	181	143	69	---	35	--	--	67,320	600	6,122
55	SHILOH	JOHN A GRANT	3	20	440	523	327	133	14	146	76	24	242,450	27,221	20,268
56	SUNSET PARK	WILLIAM H BRATTON	4	5	171	179	182	---	48	20	--	1	130,520	4,254	5,577
57	SUTTON PARK		1	3	241	294	147	---	---	17	34	7	58,060	5,613	4,024
58	TRINITY	RON RIDDLEY	37	7	235	235	126	60	---	50	58	27	101,080	1,281	8,878
59	UNION	LEONARD HORNE	1	2	115	167	100	93	---	33	46	36	59,930	1,051	4,186
60	UNION GROVE	JOHNNY WILLIAMS	1	2	242	297	153	82	---	56	49	14	73,640	4,050	7,709
61	WAXHAW	DAVID W BROWN	10	4	257	307	71	93	---	28	24	15	70,630	2,157	3,558
62	WAXHAW FIRST		1	6	77	90	67	---	---	25	7	--	47,560	1,325	2,273
63	WEST MONROE	STEVE JACKS	53	87	920	1051	440	200	---	78	28	--	281,030	4,875	14,231
64	WINGATE	MITCHELL SIMPSON	3	38	515	610	383	128	---	111	97	64	382,380	12,555	20,956
	WC - WATCHCARE	TOTALS	533		17863		12137		1627		2969		6,693,380		515,673
	MS - MISSION			629		20562		5977		3564		1320		376,550	

76. WEST CHOWAN

			BPT	ADD	RSM	TLM	SS	VBS	CT	MUS	WMU	BRO	TOTREC	COOP	TOTMIS
1	AHOSKIE FIRST	JAMES E LANGFORD	5	8	679	1075	535	140	---	208	155	25	323,230	52,153	22,736
2	ASHLEYS GROVE	JOHN F OLIVER	1	1	238	308	211	37	---	32	54	--	61,310	3,705	6,670
3	ASKEWVILLE	FREDDIE M HARRIS	5	2	431	472	314	222	147	106	139	59	100,680	9,996	16,777
4	AULANDER		1	8	343	385	203	106	---	37	60	--	78,130	4,994	4,734
5	BETHANY	MICKEY REDUS	4	2	114	171	90	14	31	15	35	11	52,900	2,929	2,750
6	BETHEL		--	--	81	106	64	10	18	14	11	13	29,640	3,390	2,889
7	BETHLEHEM	PHIL MCCAW	--	--	38	67	34	21	---	8	12	--	720	600	1,128
8	BRANTLEYS GROVE	JAMES WARD	1	4	168	196	78	75	---	33	49	17	32,830	2,829	2,228
9	BUCKHORN	RAY CRAIG	5	1	200	298	132	66	---	35	67	14	53,180	4,836	7,750
10	CAPEHARTS	LAWRENCE JONES	1	--	176	271	117	48	---	25	55	13	52,820	2,753	4,839

76. WEST CHOWAN—Continued

CHURCHES	PASTOR (For Addresses, see Directory in Back of Book)	Total Baptisms	Other Additions, Letter, etc.	Resident Church Membership	Total Church Membership	Sunday School Enrollment	Vacation Bible School Enroll.	Church Training Enroll.	Church Music Enrollment	W.M.U. Enroll.	Brotherhood Enrollment	Total Receipts	Total for Coop. Program	Total Mission Expenditures
11 CASHIE	JACK W BYRD	9	3	419	603	273	120	101	76	129	33	178,490	14,373	28,888
12 CENTER GROVE	HERMAN HICKS	--	--	140	238	121	68	---	13	27	27	43,080	3,014	4,047
13 CHRISTIAN HARBOR	TIMOTHY GOINS	--	4	130	191	94	15	---	13	22	--	38,240	3,451	3,305
14 COLERAIN	SHELBY STEPHENS	4	7	292	507	287	41	40	29	74	40	93,330	9,101	4,555
15 CONNARITSA	BRUCE BROWN	1	1	129	209	80	34	---	14	40	14	32,980	------	2,419
16 CONWAY	JAMES E HESTER	7	7	349	468	335	56	40	59	108	28	173,050	19,523	20,154
17 CREECH MEMORIAL	MARK MORRIS	4	1	299	446	112	67	31	38	47	20	50,380	5,680	3,069
18 CREEKSVILLE		--	2	148	223	145	57	---	42	42	37	50,980	3,898	3,908
19 EARLYS	W D MORRIS	4	--	184	242	142	54	---	16	46	8	38,500	2,733	6,021
20 EDGEWOOD	DAN GRAVES	--	5	182	257	105	91	---	27	29	13	41,860	1,918	2,932
21 ELAM	ELMER JOYNER	--	3	107	165	62	11	25	14	13	11	49,560	3,033	6,652
22 ELM GROVE		5	2	199	254	158	72	44	49	44	38	58,740	4,395	7,687
23 GALATIA	BILLY NALE	20	8	374	468	380	182	101	97	128	64	107,360	10,500	16,755
24 GREENS CROSS	KENNETH N BUNCH	2	2	162	232	112	45	51	17	33	10	51,200	4,406	6,602
25 HARRELLSVILLE	JAMES AUGUSTUS THOMAS	--	--	110	211	99	40	---	16	51	6	60,020	6,900	9,264
26 HEBRON		--	--	23	66	8	---	---	---	--	--	1,390	126	170
27 HOLLY GROVE	EDWIN DACUS	--	--	29	39	25	---	---	---	9	--	4,350	100	705
28 HOLLY SPRINGS	HENRY C BOSCHEN JR	--	1	58	86	59	50	8	---	12	4	17,040	1,551	1,871
29 HORTONS	BRUCE BROWN	--	--	37	63	26	---	---	---	--	--	4,620	226	445
30 JACKSON	JOE D MCLEAN	1	1	146	211	95	65	11	16	29	12	50,620	1,962	4,365
31 KELFORD		8	6	85	146	54	45	---	9	15	--	23,360	1,000	1,608
32 LASKER	BILL MILLER	--	--	77	148	77	---	---	23	20	4	27,110	600	1,349
33 LAWRENCE		4	2	78	109	49	32	---	12	9	--	19,850	1,572	1,430
34 LEWISTON FIRST	DOUG MURRAY	--	--	217	267	97	32	---	17	23	13	59,430	3,968	2,576
35 MARGARETTSVILLE	PAUL T WORRELL	--	2	37	61	38	---	---	9	9	--	7,920	260	916
36 MARS HILL		2	--	145	284	94	41	---	26	64	--	42,830	2,034	3,727
37 MEHERRIN	GERALD K RIGGS	3	6	450	583	256	135	55	35	102	47	118,540	11,484	9,431
38 MENOLA	HERMAN HICKS	--	--	53	86	60	7	---	15	43	--	17,060	800	2,029
39 MERRY HILL	PHILLIP KNOTT	1	2	138	186	96	39	---	31	52	10	46,060	1,549	5,530
40 MOUNT CARMEL	PAUL T WORRELL	--	--	49	58	39	---	---	9	--	--	4,420	------	634
41 MOUNT TABOR	WINT HALE JR	--	6	134	187	96	35	44	21	36	19	41,800	1,689	4,793
42 MURFREESBORO	THOMAS H CAULKINS	2	3	371	555	221	65	44	63	113	--	156,570	22,913	12,246
43 OAK GROVE	J N BAGGETT	--	2	75	104	42	---	---	12	12	--	24,660	2,364	2,811
44 PLEASANT GROVE	BILLY RAY MCENTIRE	--	--	108	192	70	52	---	17	18	26	30,900	1,012	3,745
45 POTECASI	LEWIS JENNINGS	3	2	193	282	132	99	---	21	56	--	44,280	4,746	3,685
46 POWELLSVILLE	J ROBERT MEDLIN	4	3	149	238	135	66	---	16	48	--	59,510	6,898	6,689
47 REPUBLICAN	HARVEY JACKSON	1	1	59	87	35	---	---	12	--	--	31,620	1,580	3,447

48	RICH SQUARE	ROBERT V ROGERS	2	2	206	338	134	52	---	19	45	15	62,620	8,162	4,418
49	RIVERSIDE		--	--	242	320	126	40	---	19	47	--	47,420	3,000	3,775
50	ROBERTS CHAPEL	WINDELL R PATTERSON	--	--	145	175	118	36	---	40	38	31	33,510	2,000	2,315
51	ROSS		5	1	182	262	144	70	---	23	37	36	53,430	3,938	5,736
52	SAINT JOHNS		--	2	196	262	110	45	---	13	36	19	34,570	1,908	2,422
53	SANDY RUN		1	--	154	299	111	40	---	30	30	--	25,610	837	1,381
54	SEABOARD	JOHN SPENCER	--	1	108	216	94	78	---	25	42	18	43,220	3,440	3,075
55	SEVERN	LUTHER V HIGH SR	--	--	125	188	89	20	14	16	30	13	58,370	5,000	6,174
56	SILOAM	JAMES BAUGHN	6	5	124	191	87	109	48	24	42	18	47,780	1,116	1,687
57	UNION	CAMERON CURRIN	--	2	168	247	151	65	34	29	49	26	40,150	3,506	4,872
58	WAKELON	FRANCIS CORDREY	--	--	38	77	31	---	---	---	--	--	10,270	200	968
59	WINTON		1	2	236	311	172	61	60	39	103	52	81,090	6,740	12,523
60	WOODLAND	J LEMAR WHEELER	3	--	158	313	148	63	12	21	45	17	59,880	6,609	5,197
	WC - WATCHCARE	TOTALS	126		10485		7602		959		2684		3,285,070		327,504
	MS - MISSION			123		15300		3134		1695		881		296,000	

77. WILMINGTON

			BPT	ADD	RSM	TLM	SS	VBS	CT	MUS	WMU	BRO	TOTREC	COOP	TOTMIS
1	ABUNDANT LIFE	RAY TESTER	11	3	170	322	65	90	4	3	22	10	111,900	2,496	4,086
2	ATKINSON	LINDY LONG	2	3	176	235	121	40	---	18	20	--	46,440	2,625	6,948
3	BARLOW-VISTA		4	4	208	292	119	77	---	14	51	32	98,270	8,637	10,373
4	BATTLE PARK	JOEL HUNT	1	4	61	63	---	---	---	---	--	--	15,460	150	696
5	BEAR BRANCH	A C BEAL	5	6	126	188	53	47	---	12	14	--	13,420	646	553
6	BETHLEHEM	CHARLES FLYNN SR	--	1	65	91	63	78	---	8	--	--	9,720	------	900
7	BURGAW	FRANCIS S CHESSON	1	4	396	596	353	82	69	59	98	15	114,780	13,657	19,184
8	CALVARY	DAVID H GOODROE	24	47	915	1401	787	220	432	154	117	30	444,590	37,966	27,727
9	CANETUCK		--	--	46	55	37	---	---	---	12	--	7,250	202	322
10	CAROLINA BEACH FIRST		5	9	187	198	167	45	80	13	64	25	126,940	6,539	6,199
11	CASTLE HAYNE	BILLY FOWLER	14	22	225	245	96	144	77	55	55	42	114,200	8,603	10,375
12	CENTERVILLE	JACK MILLER	3	1	107	179	85	38	---	21	32	7	74,970	3,200	16,270
13	COLLEGE ACRES		--	17	234	265	119	---	---	27	37	7	74,000	------	1,100
14	EAST WILMINGTON	C R PRICE	4	9	205	225	69	38	---	26	--	--	26,700	------	1,280
15	FOREST HILLS	DAVID BAYS	8	15	227	292	199	90	---	51	52	37	83,620	3,499	3,788
16	FREEDOM		46	55	486	522	344	358	106	42	68	58	194,980	18,207	16,364
17	GIBSON AVENUE	JOEY HARRELL	2	5	192	435	90	76	48	24	36	16	44,430	1,511	2,260
18	GREENFIELD	STACY WELLS	6	2	240	292	115	52	60	21	36	8	18,280	256	514
19	HAMPSTEAD	NORMAN HUNT	21	11	530	546	209	155	66	44	19	16	123,170	761	3,866
20	HAW BLUFF	ROBERT M COMPTON	10	10	127	159	130	60	---	31	31	--	57,130	500	6,842
21	IMMANUEL	ROLAND DAUPHINAIS	1	1	51	51	31	25	---	17	--	--	15,370	------	143
22	IVANHOE	MELVIN HALL	--	--	35	55	42	---	---	1	--	--	15,290	600	3,613
23	KURE BEACH FIRST	TOMMY REGISTER	2	7	132	191	72	412	---	18	16	--	39,890	381	1,849

77. WILMINGTON—Continued

CHURCHES	PASTOR (For Addresses, see Directory in Back of Book)	Total Baptisms	Other Additions, Letter, etc.	Resident Church Membership	Total Church Membership	Sunday School Enrollment	Vacation Bible School Enroll.	Church Training Enroll.	Church Music Enrollment	W.M.U. Enroll.	Brotherhood Enrollment	Total Receipts	Total for Coop. Program	Total Mission Expenditures
24 LAKE FOREST	RALPH E HOLT JR	10	17	488	688	364	128	141	27	116	44	163,930	12,698	12,863
25 LAKE FOREST HISPANIC MS	AGUSTIN LARA	2	--	14	14	16	---	---	---	12	--	4,670	45	262
26 LONG CREEK	JIM E BAKER	--	--	144	198	70	---	---	22	--	--	38,480	------	331
27 LONG CREEK HISPANIC MS	AGUSTIN LARA	--	--	15	15	---	---	---	---	--	--	------	147	122
28 LONG LEAF	EUGENE RIDLEY	26	63	1979	1998	882	125	---	110	76	78	468,820	4,825	13,202
29 MASONBORO	GORDON WRIGHT	4	27	636	702	395	83	---	86	48	10	277,950	15,453	13,594
30 MOORES CREEK	PHILIP G EAKINS JR	1	10	121	142	82	42	---	19	9	--	41,100	2,553	3,418
31 MOUNT HOLLY	HAL BILBO	1	--	109	160	71	82	79	28	25	16	47,190	3,684	7,477
32 MURRAY MEMORIAL	ALLEN MCKEITHAN	42	37	609	663	383	---	192	102	68	71	262,320	22,303	19,801
33 MYRTLE GROVE	RICHARD PHILLIPS	10	19	517	598	246	78	33	73	100	39	157,250	14,155	15,846
34 NEW HOPE	L D SMITH	7	4	120	156	90	94	18	13	14	15	23,710	869	1,734
35 OAK GROVE		1	--	53	134	39	---	---	2	15	6	15,210	------	528
36 OGDEN	JOSEPH PETERSON	6	6	384	436	206	124	42	57	77	37	121,120	7,566	7,314
37 OGDEN KOREAN MS		1	2	32	32	17	4	8	9	--	--	------	199	420
38 OLIVET	TERRY BONEY	1	13	168	250	99	31	139	20	21	--	47,730	2,793	3,617
39 PENDERLEA	LONZIE BENTON	--	1	130	209	74	---	36	38	30	4	35,790	3,486	3,489
40 PINE VALLEY	MALCOM H IVEY	29	40	1067	1399	824	132	118	234	99	17	494,490	30,200	23,888
41 PINEVIEW	BILL DIXON	6	16	57	113	61	35	160	18	14	17	23,640	817	1,994
42 RILEYS CREEK	JOEY FAUCETTE	2	8	324	449	278	137	151	59	79	21	118,710	12,197	11,213
43 ROCKY POINT	ROBERT WRING	3	14	207	277	159	97	52	17	60	40	42,230	2,810	3,134
44 SAINT PAUL WC		--	--	---	---	---	---	---	---	--	--	------	------	------
45 SCOTTS HILL	CLAUDE E DAVIS III	16	32	383	383	279	137	72	66	63	47	482,050	9,107	10,362
46 SEA GATE	ROBERT E LEE	7	9	472	617	171	85	87	35	79	67	120,330	9,529	9,640
47 SHILOH	BOBBY MOWERY	10	4	302	424	209	97	94	57	42	19	77,190	8,452	7,040
48 SOUTHSIDE	DAVID MOORE	8	21	640	987	303	90	60	75	90	43	201,670	5,135	25,097
49 SUNSET PARK	ALLEN WELBORN	20	15	1200	1708	1080	209	352	172	163	57	369,250	28,695	22,722
50 SURF CITY	DONALD K HORN	7	21	213	326	221	437	46	22	35	--	119,810	4,393	7,160
51 TEMPLE	JAMES D WHETSTONE	7	15	771	1052	643	75	---	172	105	32	321,240	28,344	31,650
52 TOPSAIL WC	LEWIS G GREEN	1	30	30	31	33	---	---	13	16	13	16,130	273	93
53 WALLACE FIRST		15	18	587	873	484	122	125	108	201	76	305,240	15,002	14,757
54 WATHA	GLEN NELSON	2	1	62	102	48	58	---	11	--	--	25,740	724	1,901
55 WILLARD		5	3	135	183	82	55	12	42	41	30	39,060	3,331	2,538
56 WILMINGTON FIRST	MICHAEL G QUEEN	19	72	1136	1685	684	125	72	207	231	22	654,050	40,415	60,132
57 WINTER PARK	LAMAR J BROOKS	12	21	1340	1645	1026	225	511	202	201	86	798,620	34,388	34,533
58 WRIGHTSBORO	HARVEY H WHALEY JR	34	35	784	977	1012	408	183	155	195	117	516,930	16,820	18,198
59 WRIGHTSVILLE BEACH	DANNY R HAWKINS	7	17	268	393	208	54	75	55	35	33	144,000	6,714	6,030
WC - WATCHCARE	TOTALS	492		20638		14205		3800		3140		8,446,450		541,352
MS - MISSION			827		26917		5496		2985		1360		458,558	

78. YADKIN

			BPT	ADD	RSM	TLM	SS	VBS	CT	MUS	WMU	BRO	TOTREC	COOP	TOTMIS
1	ARLINGTON FIRST	BRENT SEALS	10	1	346	408	191	102	210	61	39	12	82,180	5,513	7,457
2	BEAR CREEK	JERRY CLONINGER	6	1	273	304	143	109	---	53	29	24	56,720	1,185	7,985
3	BETHEL	L E MYERS	2	--	204	252	144	97	---	23	22	18	37,710	498	7,961
4	BLAISE	GLENN SELLERS	17	35	252	345	250	105	21	78	75	28	133,790	2,028	21,124
5	BOONVILLE	LARRY THOMPSON	17	3	406	514	438	141	107	241	133	53	162,590	14,895	19,340
6	BREAD OF LIFE	PHIL KITCHEN	4	3	70	71	71	12	4	---	38	3	52,920	1,820	2,507
7	CHARITY	CECIL WETHERHOLT	5	4	231	349	160	161	77	46	60	10	56,140	6,969	9,113
8	COURTNEY	VINCENT YOUNG	2	4	336	379	124	56	23	27	43	12	96,010	6,810	7,450
9	DEEP CREEK	RONALD DAVIS	--	6	246	357	221	50	---	48	69	28	61,340	4,200	5,500
10	EAST BEND		--	--	162	237	110	68	---	30	38	1	125,290	1,855	3,395
11	ENON	BOB BELFORD	12	5	357	449	226	125	60	95	87	7	109,540	7,400	20,335
12	FLAT ROCK	JOHNNY ENLOE	18	8	281	351	202	90	78	59	55	--	101,800	5,686	15,921
13	FORBUSH		1	6	340	440	215	---	---	101	45	26	147,800	16,367	8,178
14	FRIENDSHIP	GRADY TUTTEROW	5	--	143	236	178	65	---	40	14	--	50,350	1,500	9,042
15	GREEN MEADOWS	YATES WILKINSON	9	5	282	348	286	187	178	111	89	41	129,400	11,212	9,378
16	HUNTSVILLE	DAVID G ANDERSON	5	--	154	186	108	67	22	47	48	27	47,430	2,913	3,090
17	ISLAND FORD		--	--	---	---	---	---	---	---	--	--	------	------	------
18	JONESVILLE FIRST	MAX HILL	25	8	423	574	274	64	273	77	58	45	174,030	14,352	21,189
19	MOUNTAIN VIEW	TIMOTHY TUCKER	--	8	222	342	226	107	45	41	33	--	69,550	4,219	12,162
20	NORTH OAK RIDGE	ROY T JESTER	7	--	130	196	74	45	---	48	--	--	63,260	------	23,155
21	RICHMOND HILL	DANIEL MERRITT	5	--	309	427	284	142	---	47	85	25	102,110	9,452	14,972
22	ROCK SPRING		--	4	128	158	102	71	---	30	17	12	32,090	2,820	5,357
23	SANDY SPRING	PAUL SIMPSON	--	1	247	321	232	66	---	48	54	41	93,150	1,628	15,522
24	SHADY GROVE	JOHN MCDANIEL	2	6	229	294	154	71	---	71	27	--	71,520	------	8,692
25	SOUTH OAK RIDGE	PHILLIP BEAVERS	8	--	224	265	175	103	81	42	60	30	85,740	8,235	7,971
26	SWAIMS	SAMUEL MCLAMB	--	2	395	411	131	85	19	28	19	--	51,170	------	6,456
27	UNION GROVE	MICHAEL HILL	11	9	305	397	359	195	99	90	128	43	91,560	8,108	8,700
28	WEST BEND		--	--	---	---	---	---	---	---	--	--	------	------	------
29	WEST YADKIN		--	2	169	197	120	68	---	20	25	--	80,000	2,122	3,971
30	YADKINVILLE FIRST	RICHARD S ESKEW	8	9	338	438	325	185	29	72	58	39	223,210	26,530	31,466
31	ZION	STAN CABELL	--	--	131	186	93	45	27	24	9	--	44,700	1,584	6,704
	WC - WATCHCARE	TOTALS	179		7333		5616		1353		1457		2,633,100		324,093
	MS - MISSION			130		9432		2682		1698		525		169,901	

79. YANCEY

			BPT	ADD	RSM	TLM	SS	VBS	CT	MUS	WMU	BRO	TOTREC	COOP	TOTMIS
1	BANKS CREEK UNION	SHERRILL WHITSON	--	--	43	77	21	25	---	12	5	4	------	------	------
2	BEE LOG	JOE RICE	16	15	137	193	93	72	---	---	--	--	32,020	------	850
3	BLUE ROCK	KENNETH FORBES	8	--	125	175	70	53	---	22	--	--	33,060	------	3,600
4	BOLENS CREEK	PRESLEY MORRIS	5	2	189	249	114	66	59	61	26	26	74,040	6,122	17,882

79. YANCEY—Continued

CHURCHES	PASTOR (For Addresses, see Directory in Back of Book)	Total Baptisms	Other Additions, Letter, etc.	Resident Church Membership	Total Church Membership	Sunday School Enrollment	Vacation Bible School Enroll.	Church Training Enroll.	Church Music Enrollment	W.M.U. Enroll.	Brotherhood Enrollment	Total Receipts	Total for Coop. Program	Total Mission Expenditures
5 BROWNS CREEK	H G MCLEROY	4	6	102	206	82	54	23	23	11	--	25,960	832	3,815
6 BURNSVILLE FIRST	RICHARD MURI	--	6	348	508	225	93	---	97	47	8	166,840	11,461	18,925
7 BYRD'S CHAPEL	ROGER HILEMON	2	3	59	91	49	36	---	---	--	--	------	------	------
8 CANE RIVER	ROBERT MELVIN	3	3	131	171	113	66	---	34	--	--	41,360	2,325	11,318
9 CRABTREE	BLAIR HARVEY	6	6	180	205	157	139	---	47	--	--	49,650	------	500
10 FAIRVIEW	LUTHER SPIVEY	--	16	107	204	107	87	---	53	--	--	34,950	49	4,328
11 HALLS CHAPEL		--	--	31	49	32	18	---	---	4	--	8,610	------	116
12 LAUREL BRANCH	RAY STRICKLAND	--	2	53	84	71	47	---	32	6	6	13,650	776	2,065
13 MOUNT MITCHELL	CHARLES E WILLIS	9	3	134	254	115	48	---	47	--	--	46,980	------	3,375
14 MOUNT PLEASANT	LESTER MURPHEY	3	--	129	174	60	48	60	26	11	--	30,610	2,661	9,121
15 PLEASANT GAP	JOSEPH GODWIN	2	5	140	217	82	46	---	24	--	--	31,710	4,636	7,665
16 PLEASANT GROVE	LAWRENCE GLENN	5	1	52	191	49	36	---	9	8	--	10,420	175	2,728
17 SHOAL CREEK	WILLIAM GREY FISHER	--	3	92	101	95	78	39	47	25	13	31,350	1,000	6,288
18 SOUTH ESTATOE	DAVID O SHERIFF	2	10	92	233	70	76	---	22	14	--	40,490	4,480	5,934
19 WEST BURNSVILLE	JOHN T DAVIS JR	6	10	288	416	321	113	154	60	56	40	123,270	10,948	28,302
20 WINDOM	DOYLE WATSON	1	--	24	24	31	---	---	---	--	--	------	------	------
21 YOUNGS CHAPEL		--	--	73	158	36	25	---	---	--	--	14,970	502	1,293
WC - WATCHCARE	TOTALS	72		2529		1993		335		213		809,940		128,105
MS - MISSION			91		3980		1226		616		97		45,967	

80. YATES

		BPT	ADD	RSM	TLM	SS	VBS	CT	MUS	WMU	BRO	TOTREC	COOP	TOTMIS
1 ANGIER AVENUE	JAMES WISDOM	--	2	744	919	299	70	12	98	63	--	275,140	46,340	29,581
2 BAHAMA	CAMERON ERVIN	10	27	---	101	114	63	46	24	35	34	97,420	688	2,036
3 BELLS	ANDREW PICKENS	3	3	201	282	121	15	---	16	48	14	40,060	2,561	3,726
4 BEREA	J ALLISON FOGLEMAN	1	10	160	206	68	---	---	37	7	--	90,170	891	1,914
5 BETHESDA	ERNEST FERRELL	16	23	932	1056	491	343	92	176	101	57	514,580	31,199	21,331
6 BRAGGTOWN	CARL E HERWEYER	1	--	515	551	367	92	15	46	70	38	244,370	15,200	19,336
7 CALVARY	ROBERT L PHILLIPS JR	10	14	620	648	310	224	82	109	45	38	238,180	16,587	15,254
8 CARRBORO	JESSE J CROOM JR	2	28	524	899	493	125	94	93	102	17	232,360	30,218	27,797
9 CEDAR FORK	MICHAEL SHUMATE	3	5	196	254	139	66	41	39	34	14	83,490	21,272	6,822
10 CHEEK HEIGHTS	RONALD S CAVA	--	7	181	302	56	---	---	21	23	1	41,740	200	993

11	CRESSET		DANNY R GLOVER	4	22	392	594	249	---	---	135	--	--	309,590	8,369	14,511
12	DURHAM FIRST			17	31	1685	2051	735	345	64	178	230	44	570,380	49,806	43,818
13	DURHAM MEMORIAL		GERALD C GOODWIN	9	19	705	962	767	121	37	113	93	72	287,030	34,896	20,740
14	EBENEZER		TOBIE P STONE JR	7	14	622	662	321	106	146	99	84	37	197,450	3,820	6,957
15	EDGEMONT		FORREST M GALE JR	1	2	298	354	265	70	32	57	76	28	95,520	3,506	4,984
16	EPHESUS		ELWOOD C MASSEY JR	5	28	221	290	125	92	15	19	29	4	101,610	5,669	3,617
17	FAITH		RANDAL TAYLOR POLLOCK	3	15	493	499	234	178	---	77	57	26	142,220	10,778	15,913
18	FARRINGTON ROAD		LYNN BULLOCK	3	5	55	69	41	42	---	12	--	--	66,610	4,339	4,331
19	FIELDCREST		NORMAN GOSSETT	--	3	141	177	29	---	---	12	--	--	23,920	540	1,178
20	GORMAN		JULIAN M MOTLEY	12	18	708	942	615	218	84	145	102	22	408,440	24,000	50,326
21	GRACE		FRANK ZEDICK	5	8	534	911	493	166	343	91	73	18	751,980	36,956	42,038
22	GREY STONE		MALBERT SMITH JR	55	75	2537	2965	1419	168	133	317	131	137	1,034,000	70,945	27,602
23	GUESS ROAD			16	22	906	931	377	454	11	156	101	36	263,680	31,472	22,218
24	HOLLOWAY STREET		MICHAEL BERRYMAN	3	6	331	536	161	78	---	29	40	--	125,740	6,563	6,532
25	HOMESTEAD HEIGHTS			26	80	898	1001	955	375	385	265	187	91	684,110	61,980	24,952
26	HOPE VALLEY		JAMES I MURPHY	4	63	470	514	458	150	122	125	80	94	214,000	19,593	20,070
27	IMMANUEL		RAYMOND JOHNS JR	3	21	349	384	155	85	---	65	56	12	154,820	11,980	8,884
28	KOREAN	MS	INGIL CHO	--	--	---	---	---	---	---	---	--	--	------	1,061	------
29	LAKEWOOD		EVERETTE J SMITH	2	4	313	403	139	30	14	37	48	--	111,960	5,608	8,598
30	LEESVILLE ROAD		ALLAN BARLOW	2	10	79	79	98	41	---	38	36	7	68,330	4,165	3,470
31	LOWES GROVE		DONALD BOWDEN JR	1	3	475	561	222	96	26	59	89	20	130,830	9,459	11,441
32	LYSTRA		R LEE CARTER	--	--	128	190	32	36	---	5	16	--	87,780	1,386	1,766
33	MOUNT CARMEL		DON CHRISTIAN	1	7	222	327	178	113	84	51	83	41	114,830	8,978	5,894
34	MOUNT GILEAD		LEE HARRIS	4	3	266	324	176	372	---	37	52	28	90,700	7,202	7,680
35	MOUNT HERMON		JERRY E HARPER SR	7	10	426	497	258	76	50	23	23	--	167,200	17,304	10,012
36	MOUNT MORIAH		ROBERT WEATHERLY	6	6	400	458	198	76	66	53	68	5	63,270	2,000	3,230
37	MOUNT PISGAH		JOE ZIMMERMAN	5	--	197	266	145	61	---	44	33	--	50,560	6,990	2,675
38	NEW JERUSALEM BP CTHDRL		JOHN L CALDWELL	2	3	73	75	45	25	---	46	30	--	48,060	------	708
39	NORTH DURHAM CHAPEL	MS	CHARLES RUTT	1	32	33	33	38	---	---	3	--	--	20,460	372	194
40	OLIVE BRANCH		FRED WILLIAMS	3	9	190	233	125	---	59	41	54	33	80,840	6,153	5,216
41	PAGE ROAD		BRYAN J CHESTNUTT	2	7	154	160	102	150	28	22	28	33	81,160	5,951	8,472
42	PARK VIEW		RICHARD HAYES	7	10	325	420	206	61	47	42	92	40	123,360	4,807	6,467
43	PARKWOOD			4	7	235	395	157	40	60	29	7	18	107,230	5,712	4,141
44	PLAINVIEW		RON HARRISON	5	3	226	440	231	151	37	58	85	21	159,320	8,475	11,692
45	RED MOUNTAIN		TOMMY JORDAN	12	17	450	470	212	125	102	58	29	24	70,730	2,062	3,909
46	RIDGECREST		DON CHASTEEN	14	60	852	990	686	352	117	203	51	21	399,460	13,750	37,708
47	ROSE OF SHARON		RICK COCKERHAM	13	17	307	387	166	165	---	39	58	33	116,470	5,521	8,885
48	SOUTHERN CHAPEL HILL			4	67	61	64	74	---	---	39	--	--	79,690	1,395	2,773
49	TEMPLE		M CLAY WARF	2	5	544	834	443	105	106	100	74	46	310,700	15,790	19,235
50	TRINITY		E L BRADLEY	--	--	302	309	158	---	---	23	27	--	76,110	4,032	3,178
51	UNIVERSITY		THOMAS W DOWNING	10	32	540	700	241	---	40	69	17	--	224,600	3,000	15,150
52	WATTS STREET		T MELVIN WILLIAMS JR	--	18	751	1062	451	25	44	70	--	--	316,110	3,549	21,015
53	WEST DURHAM		HAROLD J COBB SR	2	6	382	382	155	112	28	57	150	48	99,600	------	------
54	WESTWOOD		EMORY M BARE	7	21	340	439	283	146	45	61	13	12	168,190	17,597	17,579
55	YATES		C RONALD CUMBIE	11	32	677	940	718	236	280	191	115	37	756,900	33,873	21,145
	WC - WATCHCARE		TOTALS	346		24366		15794		2987		3145		11,413,060		689,694
	MS - MISSION				940		30498		6240		4052		1301		746,560	

81. GENERAL GROUP

CHURCHES	PASTOR (For Addresses, see Directory in Back of Book)	Total Baptisms	Other Additions, Letter, etc.	Resident Church Membership	Total Church Membership	Sunday School Enrollment	Vacation Bible School Enroll.	Church Training Enroll.	Church Music Enrollment	W.M.U. Enroll.	Brotherhood Enrollment	Total Receipts	Total for Coop. Program	Total Mission Expenditures
1 ACQUONI BAPTIST CHAPEL	BILL SAUNDERS	--	--	220	246	---	---	---	---	--	--	------	------	------
2 BELVIEW		--	--	---	---	---	---	---	---	--	--	------	------	------
3 BESSIE'S CHAPEL		--	--	---	---	---	---	---	---	--	--	------	------	------
4 BINKLEY MEMORIAL		11	--	568	623	---	---	---	---	--	--	------	------	------
5 CHRISTIAN FAITH	RICKY HUGHES	--	--	---	---	---	---	---	---	--	--	------	300	------
6 CHURCH OF GOD'S GLORY	PETER H GILLILAND	--	--	6	6	---	---	---	---	--	--	4,690	195	934
7 COMMUNITY		--	--	---	---	---	---	---	---	--	--	------	------	------
8 EASTERN VILLAGE ARM		--	--	---	---	---	---	---	---	--	--	------	------	------
9 FRIENDSHIP MISSIONARY	C M CUMMINGS	16	48	152	158	132	---	---	39	--	--	82,980	34	1,595
10 GRACE H	E W PRICE JR	--	--	---	---	---	---	---	---	--	--	------	1,800	------
11 GRACE S	DAVID L COMER	--	--	---	---	---	---	---	---	--	--	------	4,867	------
12 GRAPE CREEK		--	--	---	---	---	---	---	---	--	--	------	------	------
13 HIGHLANDS	WILLIAM CARPENTER	--	--	---	---	---	---	---	---	--	--	------	100	------
14 HOPE DALE		--	--	---	---	---	---	---	---	--	--	------	56	------
15 HOUCKS CHAPEL	PERRY LEE SMITH	--	--	17	19	18	---	---	---	--	--	150	------	------
16 LAUREL PINE		--	--	---	---	---	---	---	---	--	--	------	------	------
17 LAYTONS CHAPEL	ERTLE LAWSON	--	--	---	---	---	---	---	---	--	--	------	------	------
18 LEWIS		--	--	---	---	---	---	---	---	--	--	------	------	------
19 LIVING WORD	TERRY HALL	--	--	---	---	---	---	---	---	--	--	------	224	------
20 MCCONNELL ROAD		--	--	---	---	---	---	---	---	--	--	------	------	------
21 MOUNTAIN ROAD	JAMES FORTNER	--	--	---	---	---	---	---	---	--	--	------	------	------
22 MYERS PARK	R EUGENE OWENS	--	--	---	---	---	---	---	---	--	--	------	324	------
23 NEW HOPE		--	--	---	---	---	---	---	---	--	--	------	------	------
24 NEW HOPE	W P LIPPARD	--	--	---	---	---	---	---	---	--	--	------	------	------
25 NORTH CROSS		--	--	---	---	---	---	---	---	--	--	------	75	------
26 OPEN DOOR	BROKEN OLIVER	--	--	---	---	---	---	---	---	--	--	------	100	------
27 PARK ROAD	ALLEN LAYMON	--	--	---	---	---	---	---	---	--	--	------	1,750	------
28 PLEASANT VIEW		--	--	---	---	---	---	---	---	--	--	------	------	------
29 SAINT JOHNS	THOMAS GRAVES	12	55	1092	1578	1021	145	---	196	159	91	896,040	51,178	49,463
30 SILVER VALLEY		--	--	---	---	---	---	---	---	--	--	------	------	------
31 SMITH GROVE		--	--	---	---	---	---	---	---	--	--	------	------	------
32 SYCAMORE		--	--	---	---	---	---	---	---	--	--	------	------	------
33 TABERNACLE		--	--	---	---	---	---	---	---	--	--	------	------	------
34 UNIONVILLE		--	--	---	---	---	---	---	---	--	--	------	------	------
35 WEDGEWOOD	CHRIS AYERS	9	1	348	440	146	---	---	42	13	11	157,760	6,788	6,756
36 YELLOW CREEK		--	--	---	---	---	---	---	---	--	--	------	------	------
WC - WATCHCARE	TOTALS	48		2403		1317				172		1,141,620		58,748
MS - MISSION			104		3070		145		277		102		67,791	

Messengers Attending 1988 Baptist State Convention

CHURCH #	CHURCH NAME	ASSOCIATION NAME	NO. OF MESSENGERS
1-010	ANTIOCH	ALEXANDER	3
1-055	GRACE	ALEXANDER	1
1-060	HIDDENITE	ALEXANDER	3
1-090	LINNEYS GROVE	ALEXANDER	1
1-110	MACEDONIA	ALEXANDER	1
1-120	MILLERSVILLE	ALEXANDER	2
1-160	OXFORD MEMORIAL	ALEXANDER	1
1-180	PLEASANT HILL	ALEXANDER	2
1-210	STONY POINT	ALEXANDER	3
1-220	TAYLORSVILLE FIRST	ALEXANDER	2
1-230	THREE FORKS	ALEXANDER	6
TOTAL MESSENGERS FROM ASSOCIATION			25 ***
2-110	SPARTA FIRST	ALLEGHANY	2
TOTAL MESSENGERS FROM ASSOCIATION			2 ***
3-020	BROWN CREEK	ANSON	2
3-028	CATHEDRAL	ANSON	1
3-080	GUM SPRINGS	ANSON	1
3-090	LILESVILLE	ANSON	1
3-110	MORVEN	ANSON	3
3-120	MOUNT BEULAH	ANSON	2
3-130	MOUNT CARMEL	ANSON	2
3-150	NEW HOME	ANSON	1
3-180	PEACHLAND	ANSON	2
3-210	RED HILL	ANSON	2
3-220	ROCKY MOUNT	ANSON	1
3-260	WADESBORO FIRST	ANSON	3
TOTAL MESSENGERS FROM ASSOCIATION			21 ***
4-150	FLETCHER MEMORIAL	ASHE	4
4-170	FRIENDSHIP	ASHE	1
4-290	MIDWAY	ASHE	2
4-300	MISSION HOME	ASHE	2
4-380	ORION	ASHE	2
4-535	TRINITY	ASHE	2
4-580	WELCOME HOME	ASHE	1
4-590	WEST JEFFERSON FIRST	ASHE	2
TOTAL MESSENGERS FROM ASSOCIATION			16 ***
5-050	BEAUFORT FIRST	ATLANTIC	2
5-052	BOGUE BANKS	ATLANTIC	1
5-055	CALVARY	ATLANTIC	1
5-057	CAPE CARTERET	ATLANTIC	3
5-060	CHERRY POINT	ATLANTIC	2
5-070	COVE CITY	ATLANTIC	2
5-110	HAVELOCK FIRST	ATLANTIC	1
5-130	MOREHEAD CITY FIRST	ATLANTIC	8
5-140	NATIONAL AVENUE	ATLANTIC	2
5-145	NEUSE RIVER	ATLANTIC	2
5-150	NEW BERN FIRST	ATLANTIC	10
5-160	NEWPORT	ATLANTIC	2
5-170	ORIENTAL FIRST	ATLANTIC	2
5-180	PARKVIEW	ATLANTIC	4
5-210	POLLOCKSVILLE	ATLANTIC	3
5-260	SPRING GARDEN	ATLANTIC	1
5-280	TABERNACLE	ATLANTIC	6
5-290	TEMPLE	ATLANTIC	4
5-300	TRENTON	ATLANTIC	3
TOTAL MESSENGERS FROM ASSOCIATION			59 ***
6-070	CROSSNORE FIRST	AVERY	2
6-140	JONAS RIDGE	AVERY	1
6-170	NEWLAND FIRST	AVERY	3
6-180	OAK GROVE	AVERY	1
6-200	PINEOLA	AVERY	1
6-210	PLEASANT HILL	AVERY	1
TOTAL MESSENGERS FROM ASSOCIATION			9 ***
7-030	BERRY'S GROVE	BEULAH	4
7-040	BETHANY	BEULAH	1
7-050	BETHEL HILL	BEULAH	1
7-090	CA-VEL	BEULAH	3
7-150	LAMBERTH MEMORIAL	BEULAH	1
7-170	NORTH ROXBORO	BEULAH	4
7-180	MILL CREEK	BEULAH	2
7-210	MOUNT HARMONY	BEULAH	6
7-230	OLIVE BRANCH	BEULAH	1
7-250	PROVIDENCE P	BEULAH	3
7-270	ROXBORO	BEULAH	9
7-300	SOMERSET	BEULAH	2
7-315	TIMBERLAKE	BEULAH	4
7-330	YANCEYVILLE FIRST	BEULAH	2
TOTAL MESSENGERS FROM ASSOCIATION			43 ***

CHURCH #	CHURCH NAME	ASSOCIATION NAME	NO. OF MESSENGERS
8-030	BETHEL	BLADEN	1
8-040	BLADENBORO FIRST	BLADEN	5
8-050	BRIAR BRANCH	BLADEN	2
8-060	BUTTERS	BLADEN	2
8-080	CENTER ROAD	BLADEN	4
8-090	CLARKTON FIRST	BLADEN	4
8-110	CYPRESS CREEK	BLADEN	2
8-120	DUBLIN FIRST	BLADEN	5
8-130	ELIZABETHTOWN	BLADEN	6
8-140	GALEED	BLADEN	1
8-160	HICKORY GROVE	BLADEN	1
8-180	LISBON	BLADEN	1
8-190	LOVE GROVE	BLADEN	2
8-210	NEW CENTER	BLADEN	1
8-220	NORTHSIDE	BLADEN	1
8-230	RICHARDSON	BLADEN	1
8-240	RIVERSIDE	BLADEN	3
8-250	SANDY GROVE	BLADEN	1
8-260	SHADY GROVE	BLADEN	3
8-270	SUGGS GROVE	BLADEN	2
8-280	TAR HEEL	BLADEN	1
8-290	WEST BLADENBORO	BLADEN	2
8-320	WHITES CREEK	BLADEN	1
8-330	ZION HILL	BLADEN	3
TOTAL MESSENGERS FROM ASSOCIATION			55 ***
9-020	BETHLEHEM	BLUE RIDGE	1
9-070	CHERRY SPRINGS	BLUE RIDGE	2
9-080	CLINCHFIELD	BLUE RIDGE	2
9-090	CROSS MEMORIAL	BLUE RIDGE	2
9-110	EAST MARION	BLUE RIDGE	5
9-160	GREENLEE	BLUE RIDGE	2
9-210	MACEDONIA	BLUE RIDGE	2
9-220	MARION FIRST	BLUE RIDGE	6
9-270	OLD FORT FIRST	BLUE RIDGE	2
9-300	PLEASANT GARDENS	BLUE RIDGE	2
9-320	SUGAR HILL	BLUE RIDGE	1
9-360	VEIN MOUNTAIN	BLUE RIDGE	1
TOTAL MESSENGERS FROM ASSOCIATION			28 ***
10-050	CRANBERRY	BRIER CREEK	2
10-130	MOUNT PISGAH	BRIER CREEK	2
10-190	ROCKY HILL	BRIER CREEK	1
TOTAL MESSENGERS FROM ASSOCIATION			5 ***
11-020	BETHEL	BRUNSWICK	3
11-030	BEULAH	BRUNSWICK	2
11-080	CALVARY	BRUNSWICK	3
11-100	ELAH	BRUNSWICK	2
11-105	FAITH	BRUNSWICK	2
11-130	GOSHEN	BRUNSWICK	2
11-150	JENNIES BRANCH	BRUNSWICK	1
11-160	LEBANON	BRUNSWICK	1
11-170	LELAND	BRUNSWICK	3
11-210	MOUNT PISGAH	BRUNSWICK	4
11-240	OAK ISLAND FIRST	BRUNSWICK	1
11-250	OCEAN VIEW	BRUNSWICK	2
11-290	SABBATH HOME	BRUNSWICK	4
11-300	SHALLOTTE FIRST	BRUNSWICK	5
11-310	SHELL POINT	BRUNSWICK	3
11-320	SOLDIER BAY	BRUNSWICK	2
11-330	SOUTHPORT	BRUNSWICK	8
11-370	TOWN CREEK	BRUNSWICK	3
11-380	WOODBURN FIRST	BRUNSWICK	1
TOTAL MESSENGERS FROM ASSOCIATION			52 ***
12-060	CUB CREEK	BRUSHY MOUNTAIN	2
12-130	GOSHEN	BRUSHY MOUNTAIN	2
12-180	LITTLE ROCK	BRUSHY MOUNTAIN	1
12-190	MILLERS CREEK	BRUSHY MOUNTAIN	2
12-220	MOUNT PLEASANT	BRUSHY MOUNTAIN	2
12-250	NORTH WILKESBORO FIR	BRUSHY MOUNTAIN	10
12-330	ROARING RIVER	BRUSHY MOUNTAIN	1
12-380	WALNUT GROVE	BRUSHY MOUNTAIN	1
12-390	WELCOME HOME	BRUSHY MOUNTAIN	3
12-400	WILKESBORO	BRUSHY MOUNTAIN	6
12-410	ZION HILL	BRUSHY MOUNTAIN	2
TOTAL MESSENGERS FROM ASSOCIATION			32 ***
13-020	ARDEN FIRST	BUNCOMBE	3
13-030	ASHEVILLE FIRST	BUNCOMBE	9
13-050	BARNARDSVILLE	BUNCOMBE	2
13-060	BEAVERDAM	BUNCOMBE	1
13-080	BENT CREEK	BUNCOMBE	10
13-120	BILTMORE	BUNCOMBE	4
13-130	BLACK MOUNTAIN FIRST	BUNCOMBE	7
13-150	BUCKEYE	BUNCOMBE	2
13-170	CALVARY	BUNCOMBE	2
13-220	CUMBERLAND AVENUE	BUNCOMBE	1
13-270	EMMAS GROVE	BUNCOMBE	1

13-280	ENKA	BUNCOMBE	1
13-285	ERWIN HILLS	BUNCOMBE	2
13-290	FAIRVIEW	BUNCOMBE	1
13-320	GASHES CREEK	BUNCOMBE	1
13-350	GRACE	BUNCOMBE	2
13-360	GRASSY BRANCH	BUNCOMBE	4
13-390	HOMINY	BUNCOMBE	2
13-410	JUPITER	BUNCOMBE	2
13-490	MERRIMON AVENUE	BUNCOMBE	3
13-520	MOUNT CARMEL	BUNCOMBE	1
13-590	NEW MORGAN HILL	BUNCOMBE	2
13-620	OAKLEY	BUNCOMBE	2
13-670	POLE CREEK	BUNCOMBE	2
13-710	RIDGEWAY	BUNCOMBE	2
13-740	SKYLAND	BUNCOMBE	1
13-748	SOUTH BUNCOMBE	BUNCOMBE	2
13-810	TRINITY MSNRY	BUNCOMBE	2
13-850	WEAVERVILLE FIRST	BUNCOMBE	3
13-860	WEST ASHEVILLE	BUNCOMBE	3
13-870	WESTWOOD	BUNCOMBE	2
13-895	WOODLAND HILLS	BUNCOMBE	1

TOTAL MESSENGERS FROM ASSOCIATION 83 ***

14-015	BAKERS CHAPEL	BURNT SWAMP	1
14-020	BEAR SWAMP	BURNT SWAMP	1
14-030	BEREA	BURNT SWAMP	4
14-070	CAPE FEAR	BURNT SWAMP	1
14-130	GALILEE	BURNT SWAMP	1
14-160	HARPERS FERRY	BURNT SWAMP	1
14-200	MOUNT AIRY	BURNT SWAMP	3
14-230	MOUNT MORIAH	BURNT SWAMP	2
14-300	PEMBROKE FIRST	BURNT SWAMP	1
14-400	UNION	BURNT SWAMP	2
14-405	UNION CHAPEL COMMUNI	BURNT SWAMP	1

TOTAL MESSENGERS FROM ASSOCIATION 18 ***

15-010	BETHLEHEM	CABARRUS	4
15-020	BLACKWELDER PARK	CABARRUS	3
15-050	BROOKDALE	CABARRUS	2
15-060	CALVARY	CABARRUS	7
15-080	CENTRAL	CABARRUS	10
15-100	COLDWATER	CABARRUS	3
15-120	COMMUNITY	CABARRUS	2
15-130	CONCORD FIRST	CABARRUS	2
15-150	EASTSIDE	CABARRUS	1
15-155	EASTWOOD	CABARRUS	2
15-200	GLORIETA	CABARRUS	4
15-260	JACKSON PARK	CABARRUS	2
15-270	KANNAPOLIS FIRST	CABARRUS	10
15-280	KERR STREET	CABARRUS	4
15-300	LANE STREET	CABARRUS	2
15-310	MCGILL AVENUE	CABARRUS	10
15-320	MEMORIAL	CABARRUS	4
15-390	OAK RIDGE	CABARRUS	2
15-430	PHANIELS	CABARRUS	1
15-450	PITTS	CABARRUS	3
15-460	POPLAR GROVE	CABARRUS	4
15-470	PROVIDENCE	CABARRUS	2
15-500	RODGERS PARK	CABARRUS	4
15-510	ROYAL OAKS	CABARRUS	3
15-520	SHADYBROOK	CABARRUS	7
15-530	SHARON	CABARRUS	2
15-550	SOUTHSIDE	CABARRUS	1
15-565	UNITED LOVE	CABARRUS	3
15-590	WEST CONCORD	CABARRUS	2
15-600	WEST POINT	CABARRUS	2
15-640	YOUNG STREET	CABARRUS	2

TOTAL MESSENGERS FROM ASSOCIATION 110 ***

16-060	CALVARY	CALDWELL	2
16-080	CENTER GROVE	CALDWELL	1
16-090	CENTRAL	CALDWELL	1
16-120	CLOVER	CALDWELL	1
16-130	COLLEGE AVENUE	CALDWELL	2
16-140	CONCORD	CALDWELL	2
16-165	DRY PONDS	CALDWELL	3
16-170	DUDLEY SHOALS	CALDWELL	2
16-205	FRIENDSHIP	CALDWELL	1
16-240	GRANITE FALLS FIRST	CALDWELL	1
16-275	HARRISBURG	CALDWELL	1
16-280	HARTLAND	CALDWELL	1
16-300	HUDSON FIRST	CALDWELL	1
16-340	LAKEVIEW	CALDWELL	2
16-350	LENOIR FIRST	CALDWELL	3
16-420	MILLER HILL	CALDWELL	1
16-440	MOUNT ZION	CALDWELL	2
16-450	MOUNTAIN GROVE	CALDWELL	2
16-480	MULVALE	CALDWELL	1
16-490	NELSON'S CHAPEL	CALDWELL	1
16-510	NORTH CATAWBA	CALDWELL	2
16-560	POOVEY'S GROVE	CALDWELL	1
16-570	RHODHISS FIRST	CALDWELL	1
16-650	UNION GROVE	CALDWELL	4
16-670	WHITNEL FIRST	CALDWELL	1
16-680	YADKIN	CALDWELL	2

TOTAL MESSENGERS FROM ASSOCIATION 42 ***

CHURCH #	CHURCH NAME	ASSOCIATION NAME	NO. OF MESSENGERS
17-040	BAT CAVE	CAROLINA	2
17-080	BRIGHTWATER	CAROLINA	2
17-150	EAST FLAT ROCK FIRST	CAROLINA	1
17-160	EBENEZER	CAROLINA	9
17-170	ETOWAH	CAROLINA	1
17-200	FRENCH BROAD	CAROLINA	5
17-210	FRUITLAND	CAROLINA	3
17-230	HENDERSONVILLE FIRST	CAROLINA	3
17-320	MAIN STREET	CAROLINA	1
17-430	NAPLES	CAROLINA	3
17-480	SALUDA FIRST	CAROLINA	1
17-500	TRYON FIRST	CAROLINA	2
17-520	UPWARD	CAROLINA	2
17-540	WEST HENDERSONVILLE	CAROLINA	1
TOTAL MESSENGERS FROM ASSOCIATION			36 ***
18-010	ABEES GROVE	CATAWBA RIVER	2
18-030	ANTIOCH	CATAWBA RIVER	1
18-050	BETHEL	CATAWBA RIVER	1
18-070	BROOKWOOD	CATAWBA RIVER	2
18-080	BURKEMONT	CATAWBA RIVER	8
18-090	CALVARY	CATAWBA RIVER	2
18-110	CATAWBA VALLEY	CATAWBA RIVER	4
18-115	CENTRAL	CATAWBA RIVER	2
18-160	DREXEL FIRST	CATAWBA RIVER	5
18-180	EAST VALDESE	CATAWBA RIVER	1
18-190	EL BETHEL	CATAWBA RIVER	2
18-200	ENON	CATAWBA RIVER	3
18-225	GRACE	CATAWBA RIVER	1
18-300	MORGANTON FIRST	CATAWBA RIVER	9
18-330	MOUNT OLIVE	CATAWBA RIVER	1
18-350	MOUNTAIN VIEW #2	CATAWBA RIVER	2
18-360	MULLS GROVE	CATAWBA RIVER	1
18-410	PLEASANT RIDGE	CATAWBA RIVER	2
18-420	PLEASANT VIEW	CATAWBA RIVER	1
18-440	RUTHERFORD COLL FIRS	CATAWBA RIVER	2
18-510	VALDESE FIRST	CATAWBA RIVER	8
TOTAL MESSENGERS FROM ASSOCIATION			60 ***
19-020	ALLEN JAY	CENTRAL	2
19-030	ARCHDALE FIRST	CENTRAL	2
19-085	CORNERSTONE	CENTRAL	2
19-090	EMERYWOOD	CENTRAL	2
19-100	ENGLISH ROAD	CENTRAL	7
19-140	GREEN STREET	CENTRAL	9
19-150	HIGH POINT FIRST	CENTRAL	10
19-190	JEWEL	CENTRAL	2
19-210	LEXINGTON AVENUE	CENTRAL	1
19-225	OAK GROVE	CENTRAL	1
19-230	OAK VIEW	CENTRAL	10
19-240	PARKWOOD	CENTRAL	2
19-250	PILOT VIEW	CENTRAL	1
19-260	REAVIS MEMORIAL	CENTRAL	1
19-315	WESTCHESTER	CENTRAL	6
TOTAL MESSENGERS FROM ASSOCIATION			58 ***
20-110	ROBBINSVILLE FIRST	CHEOAH	7
TOTAL MESSENGERS FROM ASSOCIATION			7 ***
22-005	ALBEMARLE	CHOWAN	1
22-010	BALLARD'S BRIDGE	CHOWAN	3
22-025	BETHANY	CHOWAN	2
22-030	BETHEL	CHOWAN	2
22-070	CALVARY	CHOWAN	2
22-120	COOL SPRING	CHOWAN	1
22-130	CORINTH	CHOWAN	3
22-150	EBENEZER	CHOWAN	2
22-160	EDENTON	CHOWAN	4
22-170	ELIZABETH CITY FIRST	CHOWAN	2
22-215	FELLOWSHIP	CHOWAN	2
22-220	GATESVILLE	CHOWAN	2
22-250	HERTFORD	CHOWAN	3
22-265	KITTY HAWK FIRST	CHOWAN	3
22-270	MACEDONIA	CHOWAN	1
22-280	MANTEO	CHOWAN	1
22-400	REYNOLDSON	CHOWAN	2
22-480	SAWYER'S CREEK	CHOWAN	4
22-490	SHILOH	CHOWAN	4
22-510	SOUNDSIDE MISSIONARY	CHOWAN	1
22-530	WARWICK	CHOWAN	2
22-550	WOODVILLE	CHOWAN	1
TOTAL MESSENGERS FROM ASSOCIATION			48 ***

23-010	ANTIOCH	COLUMBUS	3
23-020	BOARDMAN	COLUMBUS	1
23-040	BRUNSWICK	COLUMBUS	2
23-070	CERRO GORDO	COLUMBUS	1
23-080	CHADBOURN	COLUMBUS	4
23-090	CHEERFUL HOPE	COLUMBUS	2
23-100	CHERRY GROVE	COLUMBUS	2
23-120	CLARENDON	COLUMBUS	2
23-140	DELCO FIRST	COLUMBUS	3
23-150	EVERGREEN	COLUMBUS	4
23-160	FAIR BLUFF	COLUMBUS	1
23-180	FOREST LAWN	COLUMBUS	1
23-210	HALLSBORO	COLUMBUS	1
23-230	IRON HILL	COLUMBUS	1
23-240	LAKE WACCAMAW FIRST	COLUMBUS	2
23-260	MACEDONIA	COLUMBUS	1
23-270	MOUNT ZION	COLUMBUS	3
23-280	NEW HOPE	COLUMBUS	5
23-300	PINEY FOREST	COLUMBUS	1
23-330	PORTER SWAMP	COLUMBUS	2
23-340	RIEGELWOOD	COLUMBUS	5
23-350	SMYRNA	COLUMBUS	3
23-370	TABOR CITY	COLUMBUS	9
23-380	TRINITY	COLUMBUS	2
23-420	WESTERN PRONG	COLUMBUS	1
23-440	WHITE MARSH	COLUMBUS	1
23-450	WHITEVILLE FIRST	COLUMBUS	5
TOTAL MESSENGERS FROM ASSOCIATION			68 ***

24-010	BETHESDA	CULLOM	1
24-040	CAREY	CULLOM	2
24-050	ENTERPRISE	CULLOM	2
24-070	HARRIETT	CULLOM	1
24-080	HARRIS CHAPEL	CULLOM	2
24-090	HENDERSON FIRST	CULLOM	9
24-125	LAKE GASTON	CULLOM	2
24-130	LITTLETON	CULLOM	1
24-160	NEW BETHEL	CULLOM	2
24-180	NORLINA	CULLOM	2
24-190	NORTH HENDERSON	CULLOM	1
24-240	TABERNACLE	CULLOM	3
24-270	WARREN PLAINS	CULLOM	1
24-280	WARRENTON	CULLOM	5
24-290	WEST END	CULLOM	5
24-300	WISE	CULLOM	1
TOTAL MESSENGERS FROM ASSOCIATION			40 ***

25-020	AYERSVILLE	DAN VALLEY	3
25-030	BAPTIST TEMPLE	DAN VALLEY	7
25-050	CALVARY	DAN VALLEY	1
25-070	COMMUNITY	DAN VALLEY	1
25-090	DEEP SPRINGS	DAN VALLEY	1
25-100	EAST SIDE	DAN VALLEY	1
25-110	EDEN FIRST	DAN VALLEY	3
25-130	FAIRVIEW	DAN VALLEY	1
25-160	GRACE	DAN VALLEY	1
25-200	MADISON FIRST	DAN VALLEY	4
25-210	MAYODAN FIRST	DAN VALLEY	1
25-220	MOUNT HERMON	DAN VALLEY	1
25-240	OSBORNE	DAN VALLEY	2
25-270	REIDSVILLE FIRST	DAN VALLEY	4
25-280	RUFFIN-STACEY	DAN VALLEY	1
25-310	SPRAY	DAN VALLEY	1
25-320	STONEVILLE FIRST	DAN VALLEY	1
TOTAL MESSENGERS FROM ASSOCIATION			34 ***

26-100	NEW BRITTON	DOCK	1
26-110	NEW LIFE	DOCK	2
TOTAL MESSENGERS FROM ASSOCIATION			3 ***

27-030	BEAR MARSH	EASTERN	1
27-040	BEULAH	EASTERN	1
27-050	BROWN	EASTERN	2
27-090	CLINTON FIRST	EASTERN	5
27-110	CORINTH	EASTERN	1
27-120	DOBSON CHAPEL	EASTERN	3
27-130	EVERGREEN	EASTERN	2
27-140	FAISON	EASTERN	1
27-170	GROVE PARK	EASTERN	6
27-175	HICKORY GROVE	EASTERN	1
27-180	IMMANUEL	EASTERN	6
27-190	INGOLD	EASTERN	1
27-200	ISLAND CREEK	EASTERN	1
27-210	JOHNSON	EASTERN	2
27-220	KENANSVILLE	EASTERN	3
27-250	MOUNT OLIVE FIRST	EASTERN	1
27-260	MOUNT VERNON	EASTERN	2
27-270	NEW HOPE	EASTERN	2
27-310	ROSE HILL	EASTERN	3
27-320	ROWAN	EASTERN	4
27-340	SHILOH	EASTERN	2
27-350	SILOAM	EASTERN	2
27-360	TEACHEY	EASTERN	2
27-390	WARSAW	EASTERN	8
27-400	WELLS CHAPEL	EASTERN	4
TOTAL MESSENGERS FROM ASSOCIATION			66 ***

CHURCH #	CHURCH NAME	ASSOCIATION NAME	NO. OF MESSENGERS
28-020	COOL SPRINGS	ELKIN	4
28-040	ELKIN FIRST	ELKIN	8
28-080	MACEDONIA	ELKIN	2
28-100	MOUNT PLEASANT	ELKIN	6
28-120	PLEASANT GROVE	ELKIN	3
28-130	PLEASANT HILL	ELKIN	8
TOTAL MESSENGERS FROM ASSOCIATION			31 ***
29-010	AMIS CHAPEL	FLAT RIVER	3
29-030	BULLOCK	FLAT RIVER	3
29-050	CONCORD	FLAT RIVER	3
29-060	CORINTH	FLAT RIVER	2
29-070	CREEDMOOR FIRST	FLAT RIVER	6
29-110	FELLOWSHIP	FLAT RIVER	1
29-140	HESTER	FLAT RIVER	1
29-190	MOUNTAIN CREEK	FLAT RIVER	3
29-210	OXFORD	FLAT RIVER	8
29-230	PLEASANT GROVE	FLAT RIVER	2
29-250	PROVIDENCE	FLAT RIVER	1
29-270	SHARON	FLAT RIVER	1
29-280	STOVALL	FLAT RIVER	2
29-300	TALLY HO FIRST	FLAT RIVER	2
29-310	TUNGSTEN	FLAT RIVER	2
TOTAL MESSENGERS FROM ASSOCIATION			40 ***
30-070	BULL CREEK	FRENCH BROAD	2
30-080	CALIFORNIA CREEK	FRENCH BROAD	2
30-090	CALVARY	FRENCH BROAD	1
30-300	MARS HILL	FRENCH BROAD	6
TOTAL MESSENGERS FROM ASSOCIATION			11 ***
31-020	ALEXIS	GASTON	2
31-040	BELMONT FIRST	GASTON	8
31-060	BESSEMER CITY FIRST	GASTON	1
31-100	BETHLEHEM	GASTON	2
31-115	BROOKLEIGH	GASTON	2
31-140	CATAWBA HEIGHTS	GASTON	10
31-150	CENTERVIEW	GASTON	5
31-170	CHERRYVILLE FIRST	GASTON	6
31-180	CHERRYVILLE SECOND	GASTON	2
31-190	CHESTNUT RIDGE	GASTON	6
31-220	CRAMERTON FIRST	GASTON	4
31-230	DALLAS	GASTON	1
31-240	EAST BELMONT	GASTON	2
31-250	EAST GASTONIA	GASTON	1
31-260	FAIRVIEW	GASTON	1
31-290	FAITH G	GASTON	2
31-300	FLINT GROVES	GASTON	2
31-320	FRIENDSHIP	GASTON	1
31-340	GASTON	GASTON	1
31-350	GASTONIA FIRST	GASTON	6
31-355	GATEWAY	GASTON	1
31-365	GRACE MH	GASTON	1
31-370	HARDIN	GASTON	1
31-375	HARMONY	GASTON	1
31-380	HICKORY GROVE	GASTON	1
31-390	HIGH SHOALS FIRST	GASTON	1
31-410	LAKEVIEW	GASTON	1
31-510	MOUNT HOLLY FIRST	GASTON	9
31-530	MOUNT ZION	GASTON	1
31-550	NEW HOPE	GASTON	5
31-600	OAKLAND MEMORIAL	GASTON	1
31-610	PARKWOOD	GASTON	3
31-660	RIDGE	GASTON	5
31-670	RIDGEVIEW	GASTON	1
31-720	SANDY PLAINS	GASTON	7
31-740	SHADY GROVE	GASTON	1
31-750	SOUTH MARIETTA STREE	GASTON	10
31-790	STANLEY FIRST	GASTON	8
31-820	SUNSET FOREST	GASTON	2
31-830	TEMPLE	GASTON	1
31-850	TUCKASEEGE	GASTON	2
31-855	UNION ROAD	GASTON	2
31-858	UNITED	GASTON	2
31-870	UNITY G	GASTON	1
31-900	WEST CRAMERTON	GASTON	3
31-910	WEST FRANKLIN AVENUE	GASTON	2
TOTAL MESSENGERS FROM ASSOCIATION			138 ***
32-055	FELLOWSHIP	GREEN RIVER	2
32-140	MOUNTAIN VIEW R	GREEN RIVER	2
32-160	OAK SPRINGS	GREEN RIVER	1
32-170	PIEDMONT	GREEN RIVER	2
32-180	PINEY KNOB	GREEN RIVER	3
32-230	ROUND HILL	GREEN RIVER	2
32-240	RUTHERFORDTON FIRST	GREEN RIVER	4
32-250	RUTHERFORDTON SECOND	GREEN RIVER	5
32-265	SPENCER	GREEN RIVER	3
32-270	SPINDALE FIRST	GREEN RIVER	5
TOTAL MESSENGERS FROM ASSOCIATION			29 ***

33-010	ALLENS CREEK	HAYWOOD	2
33-060	BETHEL	HAYWOOD	2
33-120	CANTON FIRST	HAYWOOD	5
33-130	CLYDE FIRST	HAYWOOD	2
33-210	EAST WAYNESVILLE	HAYWOOD	2
33-260	HAZELWOOD FIRST	HAYWOOD	1
33-280	HIGH STREET	HAYWOOD	2
33-300	LAKE JUNALUSKA FIRST	HAYWOOD	2
33-340	MAGGIE VALLEY FIRST	HAYWOOD	2
33-380	NINEVAH	HAYWOOD	1
33-410	OAK GROVE	HAYWOOD	1
33-430	PLEASANT BALSAM	HAYWOOD	1
33-470	RIVERSIDE	HAYWOOD	4
33-490	ROCK SPRINGS	HAYWOOD	1

TOTAL MESSENGERS FROM ASSOCIATION 28 ***

34-020	BAPTIST CENTER	JOHNSTON	1
34-040	BENSON	JOHNSTON	3
34-110	CALVARY	JOHNSTON	2
34-120	CARTERS CHAPEL	JOHNSTON	3
34-140	CLAYTON FIRST	JOHNSTON	8
34-150	CLYDES CHAPEL	JOHNSTON	3
34-170	CRESTWOOD	JOHNSTON	1
34-190	FOUR OAKS	JOHNSTON	4
34-210	HEPHZIBAH	JOHNSTON	2
34-240	KENLY	JOHNSTON	2
34-280	MICRO FIRST	JOHNSTON	2
34-290	MIDDLESEX	JOHNSTON	1
34-360	PINE LEVEL	JOHNSTON	2
34-380	PISGAH	JOHNSTON	4
34-390	PLEASANT GROVE	JOHNSTON	1
34-400	PRINCETON	JOHNSTON	7
34-420	SELMA	JOHNSTON	2
34-430	SHARON	JOHNSTON	2
34-450	SMITHFIELD FIRST	JOHNSTON	9
34-460	STEVENS CHAPEL	JOHNSTON	1
34-480	TRINITY	JOHNSTON	3
34-490	WATKINS CHAPEL	JOHNSTON	1
34-510	WILSONS MILLS	JOHNSTON	1

TOTAL MESSENGERS FROM ASSOCIATION 65 ***

35-050	BETHLEHEM	KINGS MOUNTAIN	1
35-060	BOILING SPRINGS	KINGS MOUNTAIN	10
35-100	CASAR	KINGS MOUNTAIN	2
35-110	CHURCHILL DRIVE	KINGS MOUNTAIN	2
35-150	DOUBLE SPRINGS	KINGS MOUNTAIN	3
35-190	ELIZABETH	KINGS MOUNTAIN	2
35-240	FLINT HILL	KINGS MOUNTAIN	1
35-250	GROVER FIRST	KINGS MOUNTAIN	1
35-265	IMMANUEL	KINGS MOUNTAIN	1
35-270	KINGS MOUNTAIN	KINGS MOUNTAIN	1
35-290	KINGS MOUNTAIN SECON	KINGS MOUNTAIN	6
35-310	LAWNDALE	KINGS MOUNTAIN	1
35-320	LILY MEMORIAL	KINGS MOUNTAIN	2
35-340	MACEDONIA	KINGS MOUNTAIN	5
35-360	MOUNT SINAI	KINGS MOUNTAIN	1
35-380	NEW BETHEL	KINGS MOUNTAIN	1
35-410	NEW HOPE	KINGS MOUNTAIN	2
35-430	NEW PROSPECT	KINGS MOUNTAIN	2
35-450	OAK GROVE	KINGS MOUNTAIN	5
35-480	PATTERSON SPRINGS	KINGS MOUNTAIN	1
35-520	PLEASANT GROVE	KINGS MOUNTAIN	1
35-530	PLEASANT HILL	KINGS MOUNTAIN	1
35-540	PLEASANT RIDGE	KINGS MOUNTAIN	2
35-560	POPLAR SPRINGS	KINGS MOUNTAIN	6
35-580	ROSS GROVE	KINGS MOUNTAIN	2
35-590	SANDY PLAINS	KINGS MOUNTAIN	1
35-600	SHELBY FIRST	KINGS MOUNTAIN	6
35-630	UNION	KINGS MOUNTAIN	1
35-650	WACO	KINGS MOUNTAIN	2
35-680	WESTVIEW	KINGS MOUNTAIN	4
35-690	ZION	KINGS MOUNTAIN	6
35-700	ZOAR	KINGS MOUNTAIN	1

TOTAL MESSENGERS FROM ASSOCIATION 83 ***

36-010	ABBOTTS CREEK	LIBERTY	4
36-030	CAROLINA MEMORIAL	LIBERTY	3
36-050	CENTER HILL	LIBERTY	4
36-060	CHURCHLAND	LIBERTY	6
36-110	DENTON FIRST	LIBERTY	5
36-140	HASTY	LIBERTY	2
36-180	JERSEY	LIBERTY	6
36-190	LAKEVIEW	LIBERTY	2
36-200	LEXINGTON FIRST	LIBERTY	9
36-210	LIBERTY	LIBERTY	1
36-240	MILLS HOME	LIBERTY	7
36-250	MOUNTAIN VIEW	LIBERTY	2
36-260	NEW FRIENDSHIP	LIBERTY	3
36-270	NORTH LEXINGTON	LIBERTY	3
36-320	RICH FORK	LIBERTY	2
36-330	SMITH GROVE	LIBERTY	2
36-340	SOUTHGATE	LIBERTY	3
36-350	SOUTHSIDE	LIBERTY	2
36-360	STONERS GROVE	LIBERTY	3
36-380	THOMASVILLE FIRST	LIBERTY	2

CHURCH #	CHURCH NAME	ASSOCIATION NAME	NO. OF MESSENGERS
36-385	TRINITY	LIBERTY	1
36-410	WALLBURG	LIBERTY	1
36-430	WELCOME FIRST	LIBERTY	8
TOTAL MESSENGERS FROM ASSOCIATION			81 ***
37-010	ANGIER	LITTLE RIVER	7
37-020	ANTIOCH	LITTLE RIVER	9
37-040	BAPTIST GROVE	LITTLE RIVER	1
37-060	BROADWAY	LITTLE RIVER	2
37-070	BUIES CREEK FIRST	LITTLE RIVER	6
37-080	CHALYBEATE SPRINGS	LITTLE RIVER	2
37-090	COATS	LITTLE RIVER	3
37-100	DUNCAN	LITTLE RIVER	2
37-110	DUNN FIRST	LITTLE RIVER	10
37-120	DUNN SECOND	LITTLE RIVER	1
37-130	EAST ERWIN	LITTLE RIVER	2
37-140	ERWIN FIRST	LITTLE RIVER	7
37-150	FELLOWSHIP	LITTLE RIVER	1
37-160	FRIENDSHIP	LITTLE RIVER	4
37-170	GOURD SPRINGS	LITTLE RIVER	3
37-180	HARMONY	LITTLE RIVER	3
37-190	HILLMON GROVE	LITTLE RIVER	5
37-200	HOLLY SPRINGS	LITTLE RIVER	4
37-210	KEMPFBEC	LITTLE RIVER	1
37-230	LILLINGTON	LITTLE RIVER	6
37-240	MACEDONIA	LITTLE RIVER	3
37-250	MEMORIAL	LITTLE RIVER	4
37-260	NEILLS CREEK	LITTLE RIVER	3
37-270	NORTH CLINTON AVENUE	LITTLE RIVER	3
37-280	OAK GROVE	LITTLE RIVER	2
37-300	PINEY GROVE CHAPEL	LITTLE RIVER	3
37-320	RAWLS	LITTLE RIVER	3
37-340	SWANN STATION	LITTLE RIVER	4
37-345	TRINITY	LITTLE RIVER	1
37-350	WESTFIELD	LITTLE RIVER	2
TOTAL MESSENGERS FROM ASSOCIATION			107 ***
38-010	AQUONE	MACON	3
38-060	BURNINGTOWN	MACON	2
38-145	FAITH	MACON	1
38-160	FRANKLIN FIRST	MACON	5
38-180	HIGDONVILLE	MACON	2
38-200	HOLLY SPRINGS	MACON	1
38-210	IOTLA	MACON	1
38-240	LONGVIEW	MACON	3
38-260	MOUNT HOPE	MACON	1
38-280	NEWMAN CHAPEL	MACON	1
38-430	WELLS GROVE	MACON	1
TOTAL MESSENGERS FROM ASSOCIATION			21 ***
39-030	CALVARY	MECKLENBURG	5
39-035	CANDLEWYCK	MECKLENBURG	2
39-040	CARMEL	MECKLENBURG	1
39-070	CHAPMAN MEMORIAL	MECKLENBURG	1
39-080	CHARLOTTE FIRST	MECKLENBURG	7
39-090	CLEAR CREEK	MECKLENBURG	1
39-100	COMMONWEALTH	MECKLENBURG	2
39-115	COVENANT	MECKLENBURG	1
39-130	DERITA	MECKLENBURG	6
39-150	DURHAM MEMORIAL	MECKLENBURG	2
39-160	EAST	MECKLENBURG	2
39-170	EASTERN HILLS	MECKLENBURG	3
39-190	EMMANUEL	MECKLENBURG	1
39-220	GREEN MEMORIAL	MECKLENBURG	6
39-240	HICKORY GROVE	MECKLENBURG	8
39-250	HILLCREST	MECKLENBURG	1
39-280	HUNTERSVILLE FIRST	MECKLENBURG	4
39-285	IDLEWILD	MECKLENBURG	5
39-290	INDEPENDENCE HILL	MECKLENBURG	1
39-307	LAKE NORMAN	MECKLENBURG	2
39-308	LAKE WYLIE	MECKLENBURG	2
39-310	LONG CREEK	MECKLENBURG	2
39-320	MATTHEWS FIRST	MECKLENBURG	3
39-327	MCKEE ROAD	MECKLENBURG	1
39-330	MIDWOOD	MECKLENBURG	7
39-350	MULBERRY	MECKLENBURG	4
39-360	NEW HOPE	MECKLENBURG	1
39-370	NEWELL	MECKLENBURG	2
39-380	NORTHDALE	MECKLENBURG	1
39-390	OAK GROVE	MECKLENBURG	2
39-400	OAKHURST	MECKLENBURG	1
39-420	PLAZA	MECKLENBURG	1
39-440	PLEASANT PLAINS	MECKLENBURG	3
39-450	PRITCHARD MEMORIAL	MECKLENBURG	9
39-460	PROVIDENCE	MECKLENBURG	10
39-490	SHAMROCK DRIVE	MECKLENBURG	9
39-500	SHARON	MECKLENBURG	4
39-520	SOUTHSIDE	MECKLENBURG	1
39-530	SOUTHVIEW	MECKLENBURG	2
39-550	STATESVILLE AVENUE	MECKLENBURG	4
39-570	STOUGH MEMORIAL	MECKLENBURG	3

39-580	SUNSET ROAD	MECKLENBURG	2
39-590	THOMASBORO	MECKLENBURG	1
39-624	UNIVERSITY HILLS	MECKLENBURG	3
39-660	WESTVIEW	MECKLENBURG	2
39-670	WHITING AVENUE	MECKLENBURG	4
39-690	WILSON GROVE	MECKLENBURG	1
TOTAL MESSENGERS FROM ASSOCIATION			146 ***
40-010	ALTAPASS	MITCHELL	3
40-050	BERRY CHAPEL	MITCHELL	2
40-110	CENTRAL	MITCHELL	1
40-160	GRASSY CREEK	MITCHELL	4
40-200	LILY BRANCH	MITCHELL	1
40-260	PINE BRANCH	MITCHELL	2
40-290	ROAN MOUNTAIN	MITCHELL	1
40-320	SILVER CHAPEL	MITCHELL	2
40-330	SNOW HILL	MITCHELL	1
40-350	SPRUCE PINE FIRST	MITCHELL	5
40-370	WHITE OAK	MITCHELL	1
TOTAL MESSENGERS FROM ASSOCIATION			23 ***
41-020	BISCOE FIRST	MONTGOMERY	1
41-080	DOVER	MONTGOMERY	1
41-110	EXWAY	MONTGOMERY	1
41-130	HAMER CREEK	MONTGOMERY	1
41-150	LAUREL HILL	MONTGOMERY	2
41-190	MOUNT CARMEL	MONTGOMERY	2
41-200	MOUNT GILEAD FIRST	MONTGOMERY	4
41-230	STAR FIRST	MONTGOMERY	1
41-240	STONEY FORK	MONTGOMERY	2
41-250	TABERNACLE	MONTGOMERY	2
41-260	TROY FIRST	MONTGOMERY	4
TOTAL MESSENGERS FROM ASSOCIATION			21 ***
42-010	ALAMANCE FIRST	MOUNT ZION	1
42-040	BETHEL	MOUNT ZION	2
42-060	BURLINGTON FIRST	MOUNT ZION	10
42-080	CANE CREEK	MOUNT ZION	3
42-090	CITY LAKE	MOUNT ZION	1
42-110	EASTLAWN	MOUNT ZION	1
42-130	ELON COLLEGE FIRST	MOUNT ZION	1
42-150	FELLOWSHIP	MOUNT ZION	3
42-160	GLEN HOPE	MOUNT ZION	9
42-190	GRAHAM FIRST	MOUNT ZION	6
42-200	GROVE PARK	MOUNT ZION	3
42-220	HILLSBOROUGH FIRST	MOUNT ZION	5
42-230	HOCUTT MEMORIAL	MOUNT ZION	5
42-240	HOLLY HILL	MOUNT ZION	1
42-245	KERRS CHAPEL	MOUNT ZION	3
42-250	KINNETT MEMORIAL	MOUNT ZION	3
42-270	MARS HILL	MOUNT ZION	1
42-300	MOUNT ADAR	MOUNT ZION	2
42-330	NORTHSIDE	MOUNT ZION	4
42-350	OSSIPEE	MOUNT ZION	2
TOTAL MESSENGERS FROM ASSOCIATION			66 ***
43-010	ADAMSVILLE	NEUSE	10
43-055	CALYPSO	NEUSE	1
43-060	DAVIS GROVE	NEUSE	1
43-080	EMMAUS	NEUSE	4
43-090	FALLING CREEK	NEUSE	3
43-100	FREMONT MISSIONARY	NEUSE	2
43-110	GLEN RAVEN	NEUSE	2
43-120	GOLDSBORO FIRST	NEUSE	10
43-130	GRAINGER	NEUSE	2
43-140	IMMANUEL	NEUSE	3
43-160	KENNEDY HOME	NEUSE	2
43-170	KINSTON FIRST	NEUSE	10
43-180	LA GRANGE FIRST	NEUSE	3
43-190	LOVE MEMORIAL	NEUSE	3
43-200	MADISON AVENUE	NEUSE	4
43-210	MOUNT NELSON	NEUSE	4
43-230	NEW HOPE	NEUSE	3
43-235	NEW LIFE	NEUSE	2
43-240	PIKEVILLE FIRST	NEUSE	3
43-250	PINEVIEW	NEUSE	2
43-252	PINK HILL FIRST	NEUSE	2
43-260	RIVERMONT	NEUSE	2
43-270	ROSEWOOD FIRST	NEUSE	2
43-310	SPILMAN MEMORIAL	NEUSE	8
43-320	TRINITY	NEUSE	3
TOTAL MESSENGERS FROM ASSOCIATION			91 ***
44-090	JONES VALLEY	NEW FOUND	2
TOTAL MESSENGERS FROM ASSOCIATION			2 ***
45-010	BEAR CREEK	NEW RIVER	1
45-040	BETHLEHEM	NEW RIVER	6
45-050	BEULAVILLE	NEW RIVER	4
45-060	BLUE CREEK	NEW RIVER	2
45-070	BROOKWOOD	NEW RIVER	4
45-090	CATHERINE LAKE	NEW RIVER	2

CHURCH #	CHURCH NAME	ASSOCIATION NAME	NO. OF MESSENGERS
45-100	CEDAR FORK	NEW RIVER	2
45-110	CENTERVIEW	NEW RIVER	2
45-130	ENON CHAPEL	NEW RIVER	4
45-150	GRANTS CREEK	NEW RIVER	2
45-180	JACKSONVILLE FIRST	NEW RIVER	5
45-190	KELLUM	NEW RIVER	4
45-210	MAYSVILLE FIRST	NEW RIVER	2
45-250	NEW RIVER	NEW RIVER	1
45-260	PINEY GROVE	NEW RIVER	2
45-270	PROVIDENCE	NEW RIVER	4
45-280	RICHLANDS FIRST	NEW RIVER	2
45-290	SALEM	NEW RIVER	1
45-295	SWANSBORO FIRST	NEW RIVER	7
TOTAL MESSENGERS FROM ASSOCIATION			57 ***
46-030	AUTRYVILLE	NEW SOUTH RIVER	1
46-040	BAPTIST CHAPEL	NEW SOUTH RIVER	1
46-060	BONNIE DOONE	NEW SOUTH RIVER	9
46-070	CALVARY	NEW SOUTH RIVER	1
46-090	CARROLL MEMORIAL	NEW SOUTH RIVER	5
46-100	CEDAR CREEK	NEW SOUTH RIVER	5
46-110	CEDAR FALLS	NEW SOUTH RIVER	7
46-120	CENTER	NEW SOUTH RIVER	4
46-130	CENTRAL	NEW SOUTH RIVER	4
46-140	CLEMENT	NEW SOUTH RIVER	3
46-150	CONCORD	NEW SOUTH RIVER	3
46-180	CUMBERLAND	NEW SOUTH RIVER	4
46-190	CUMBERLAND UNION	NEW SOUTH RIVER	3
46-200	ELIZABETH	NEW SOUTH RIVER	1
46-210	EUREKA	NEW SOUTH RIVER	2
46-220	EUTAW HEIGHTS	NEW SOUTH RIVER	2
46-240	FAYETTEVILLE FIRST	NEW SOUTH RIVER	10
46-250	FAYETTEVILLE SECOND	NEW SOUTH RIVER	2
46-260	FAYMONT	NEW SOUTH RIVER	6
46-265	FIRST UNITED	NEW SOUTH RIVER	3
46-268	FREEDOM	NEW SOUTH RIVER	2
46-270	GETHSEMANE	NEW SOUTH RIVER	4
46-290	GRACE	NEW SOUTH RIVER	4
46-300	HARMONY	NEW SOUTH RIVER	1
46-320	HIGHLAND HM	NEW SOUTH RIVER	1
46-325	HILLSIDE	NEW SOUTH RIVER	3
46-330	HOPE MILLS FIRST	NEW SOUTH RIVER	1
46-340	IMMANUEL	NEW SOUTH RIVER	9
46-350	JUDSON	NEW SOUTH RIVER	2
46-360	LAFAYETTE	NEW SOUTH RIVER	7
46-370	LAGRANGE PARK	NEW SOUTH RIVER	6
46-380	LAKE LYNN	NEW SOUTH RIVER	5
46-405	LINDEN FIRST	NEW SOUTH RIVER	2
46-410	LONG BRANCH	NEW SOUTH RIVER	3
46-420	MACEDONIA	NEW SOUTH RIVER	3
46-450	MASSEY HILL	NEW SOUTH RIVER	2
46-490	MOUNT ELAM	NEW SOUTH RIVER	4
46-500	MOUNT GILEAD	NEW SOUTH RIVER	7
46-510	MOUNT PISGAH	NEW SOUTH RIVER	5
46-515	NEW HOPE	NEW SOUTH RIVER	5
46-530	PETERS CREEK	NEW SOUTH RIVER	1
46-540	PINEY GREEN	NEW SOUTH RIVER	3
46-550	PITTMAN GROVE	NEW SOUTH RIVER	2
46-560	PLEASANT GROVE	NEW SOUTH RIVER	3
46-570	PLEASANT UNION	NEW SOUTH RIVER	1
46-590	SALEMBURG	NEW SOUTH RIVER	3
46-600	SHARON	NEW SOUTH RIVER	1
46-610	SNYDER MEMORIAL	NEW SOUTH RIVER	10
46-616	SPERRING MEMORIAL	NEW SOUTH RIVER	3
46-630	SPRING LAKE FIRST	NEW SOUTH RIVER	5
46-640	STEDMAN	NEW SOUTH RIVER	4
46-650	STONEY POINT	NEW SOUTH RIVER	2
46-660	TABERNACLE	NEW SOUTH RIVER	4
46-670	TEMPLE	NEW SOUTH RIVER	5
46-680	TRINITY	NEW SOUTH RIVER	2
46-690	UNION GROVE	NEW SOUTH RIVER	4
46-700	VILLAGE DRIVE	NEW SOUTH RIVER	10
46-710	WADE	NEW SOUTH RIVER	2
46-720	WALSTONE MEMORIAL	NEW SOUTH RIVER	5
46-730	WHITE OAK	NEW SOUTH RIVER	2
TOTAL MESSENGERS FROM ASSOCIATION			224 ***
47-010	ANTIOCH	NORTH ROANOKE	2
47-020	ARLINGTON STREET	NORTH ROANOKE	1
47-050	BEAR SWAMP	NORTH ROANOKE	2
47-060	BENVENUE	NORTH ROANOKE	5
47-100	CALVARY RM	NORTH ROANOKE	4
47-110	CHOCKOYOTTE	NORTH ROANOKE	3
47-130	CORINTH	NORTH ROANOKE	3
47-160	DORTCHES	NORTH ROANOKE	4
47-180	EDGEMONT	NORTH ROANOKE	6
47-190	ELM GROVE	NORTH ROANOKE	1
47-200	ENFIELD	NORTH ROANOKE	6
47-210	ENGLEWOOD	NORTH ROANOKE	6
47-220	GASTON FIRST	NORTH ROANOKE	2
47-230	GETHSEMANE	NORTH ROANOKE	2
47-238	GOOD NEWS	NORTH ROANOKE	2

47-250	HICKORY	NORTH ROANOKE	3
47-280	LAKESIDE	NORTH ROANOKE	10
47-290	MACEDONIA	NORTH ROANOKE	4
47-300	MOMEYER	NORTH ROANOKE	5
47-320	NASHVILLE	NORTH ROANOKE	1
47-330	NORTH ROCKY MOUNT	NORTH ROANOKE	7
47-340	OAKDALE	NORTH ROANOKE	1
47-370	PARK	NORTH ROANOKE	3
47-380	PARKWOOD	NORTH ROANOKE	7
47-410	RED OAK	NORTH ROANOKE	1
47-420	ROANOKE	NORTH ROANOKE	4
47-440	ROCKY MOUNT FIRST	NORTH ROANOKE	10
47-450	ROSEMARY	NORTH ROANOKE	9
47-460	SALEM	NORTH ROANOKE	2
47-480	SHARPSBURG	NORTH ROANOKE	2
47-490	SOUTH ROSEMARY	NORTH ROANOKE	2
47-500	SOUTHSIDE	NORTH ROANOKE	4
47-510	SUNSET AVENUE	NORTH ROANOKE	6
47-540	UNION	NORTH ROANOKE	5
47-550	WELDON	NORTH ROANOKE	3
47-560	WEST EDGECOMBE	NORTH ROANOKE	8
47-570	WEST MOUNT	NORTH ROANOKE	4
TOTAL MESSENGERS FROM ASSOCIATION			150 ***

48-010	BETHEL	PEE DEE	2
48-020	BEVERLY HILLS	PEE DEE	2
48-030	CALVARY	PEE DEE	4
48-060	CORDOVA	PEE DEE	1
48-070	CRESTVIEW	PEE DEE	2
48-080	EAST LAURINBURG	PEE DEE	2
48-100	ELLERBE FIRST	PEE DEE	4
48-120	GIBSON	PEE DEE	2
48-130	HAMLET FIRST	PEE DEE	6
48-140	HAMLET SECOND	PEE DEE	4
48-145	HERITAGE	PEE DEE	3
48-170	LAURINBURG FIRST	PEE DEE	9
48-180	MCDONALD	PEE DEE	1
48-210	MOUNT OLIVE	PEE DEE	1
48-240	NORTH LAURINBURG	PEE DEE	1
48-280	PINE GROVE	PEE DEE	1
48-290	PLEASANT GROVE	PEE DEE	2
48-305	RICHMOND	PEE DEE	1
48-310	ROBERDELL	PEE DEE	1
48-320	ROCKINGHAM FIRST	PEE DEE	7
48-340	SKYWAY	PEE DEE	2
48-350	SOUTH LAURINBURG	PEE DEE	2
48-360	SPRING HILL	PEE DEE	3
48-370	STEWARTSVILLE	PEE DEE	1
TOTAL MESSENGERS FROM ASSOCIATION			64 ***

49-020	BESSEMER	PIEDMONT	8
49-050	BUCHANAN	PIEDMONT	2
49-060	CALVARY	PIEDMONT	5
49-070	CAMP HERMAN	PIEDMONT	3
49-075	CENTRAL	PIEDMONT	3
49-080	CLIFTON ROAD	PIEDMONT	4
49-090	COLLEGE PARK	PIEDMONT	7
49-110	ELLER MEMORIAL	PIEDMONT	4
49-120	FLORIDA STREET	PIEDMONT	2
49-130	FRIENDLY AVENUE	PIEDMONT	8
49-135	GATE CITY	PIEDMONT	2
49-140	GETHSEMANE	PIEDMONT	1
49-150	GIBSONVILLE FIRST	PIEDMONT	6
49-160	GREENSBORO FIRST	PIEDMONT	10
49-170	GUILFORD	PIEDMONT	6
49-180	HILLCREST	PIEDMONT	2
49-190	HUNTER HILLS	PIEDMONT	10
49-200	IMMANUEL	PIEDMONT	9
49-210	JESSUP GROVE	PIEDMONT	2
49-250	LANKFORD MEMORIAL	PIEDMONT	4
49-260	LAWNDALE	PIEDMONT	4
49-280	LINDLEY PARK	PIEDMONT	2
49-370	PARKWAY	PIEDMONT	7
49-380	PINECROFT	PIEDMONT	2
49-400	PLEASANT GARDEN	PIEDMONT	2
49-420	RANKIN	PIEDMONT	2
49-440	ROCKY KNOLL	PIEDMONT	2
49-450	ROLLING ROADS	PIEDMONT	1
49-455	SEDGEFIELD	PIEDMONT	4
49-470	SIXTEENTH STREET	PIEDMONT	7
49-475	SOUTHEAST	PIEDMONT	5
49-480	SOUTH ELM	PIEDMONT	3
49-490	SOUTHSIDE	PIEDMONT	1
49-500	STEVENS MEMORIAL	PIEDMONT	5
49-510	SUMMERFIELD FIRST	PIEDMONT	8
49-520	SUMNER	PIEDMONT	2
49-540	WILLOMORE	PIEDMONT	1
TOTAL MESSENGERS FROM ASSOCIATION			156 ***

50-010	ADVANCE	PILOT MOUNTAIN	1
50-020	ANTIOCH	PILOT MOUNTAIN	5
50-030	ARDMORE	PILOT MOUNTAIN	10
50-040	BECKS	PILOT MOUNTAIN	3
50-050	BETHANY	PILOT MOUNTAIN	1
50-060	BRIMS GROVE	PILOT MOUNTAIN	2
50-080	CALVARY	PILOT MOUNTAIN	6
50-110	CLEMMONS FIRST	PILOT MOUNTAIN	1
50-120	COLFAX	PILOT MOUNTAIN	3
50-130	COLLEGE PARK	PILOT MOUNTAIN	7

CHURCH #	CHURCH NAME	ASSOCIATION NAME	NO. OF MESSENGERS
50-135	CORNERSTONE	PILOT MOUNTAIN	1
50-140	CRESTWOOD	PILOT MOUNTAIN	1
50-160	EDGEWOOD	PILOT MOUNTAIN	5
50-170	FELLOWSHIP	PILOT MOUNTAIN	2
50-180	FOREST HILL	PILOT MOUNTAIN	1
50-210	GERMANTON	PILOT MOUNTAIN	1
50-220	GLENN VIEW	PILOT MOUNTAIN	2
50-230	GOODWILL	PILOT MOUNTAIN	2
50-250	GRIFFITH	PILOT MOUNTAIN	2
50-280	KERNERSVILLE FIRST	PILOT MOUNTAIN	7
50-290	KING FIRST	PILOT MOUNTAIN	1
50-300	KNOLLWOOD	PILOT MOUNTAIN	10
50-330	LEWISVILLE	PILOT MOUNTAIN	1
50-350	MAIN STREET	PILOT MOUNTAIN	1
50-360	MINERAL SPRINGS	PILOT MOUNTAIN	1
50-420	NORTHWEST	PILOT MOUNTAIN	3
50-440	OAKLAWN	PILOT MOUNTAIN	5
50-460	OLD TOWN	PILOT MOUNTAIN	6
50-490	PEACE HAVEN	PILOT MOUNTAIN	1
50-505	PFAFFTOWN	PILOT MOUNTAIN	1
50-510	PILOT MOUNTAIN FIRST	PILOT MOUNTAIN	5
50-540	QUAKER GAP	PILOT MOUNTAIN	2
50-560	ROBIN HOOD ROAD	PILOT MOUNTAIN	1
50-590	SOUTH FORK	PILOT MOUNTAIN	4
50-600	SOUTHSIDE	PILOT MOUNTAIN	2
50-650	UNION CROSS	PILOT MOUNTAIN	5
50-660	UNION GROVE	PILOT MOUNTAIN	6
50-680	UNITY	PILOT MOUNTAIN	4
50-700	WAKE FOREST	PILOT MOUNTAIN	7
50-710	WALKERTOWN	PILOT MOUNTAIN	4
50-738	WEST SIDE	PILOT MOUNTAIN	2
50-770	WINSTON-SALEM FIRST	PILOT MOUNTAIN	9
TOTAL MESSENGERS FROM ASSOCIATION			144 ***

51-020	BIG LEVEL	POLK	4
51-060	FAITH	POLK	2
51-110	MILL SPRING FIRST	POLK	1
51-150	PEA RIDGE	POLK	1
51-170	SANDY SPRINGS	POLK	2
51-180	SILVER CREEK	POLK	3
TOTAL MESSENGERS FROM ASSOCIATION			13 ***

52-010	APEX	RALEIGH	9
52-017	ATHENS DRIVE	RALEIGH	6
52-020	AVERSBORO ROAD	RALEIGH	6
52-050	BETHLEHEM	RALEIGH	7
52-080	CALVARY	RALEIGH	6
52-090	CARALEIGH	RALEIGH	1
52-100	CAROLINA PINES	RALEIGH	2
52-110	CARY FIRST	RALEIGH	10
52-130	COLLINS GROVE	RALEIGH	1
52-145	CORNERSTONE	RALEIGH	1
52-150	CRABTREE VALLEY	RALEIGH	5
52-160	CREEDMOOR ROAD	RALEIGH	4
52-170	EMMANUEL	RALEIGH	6
52-180	EPHESUS	RALEIGH	10
52-200	FELLOWSHIP	RALEIGH	3
52-210	FOREST HILLS	RALEIGH	10
52-220	FORESTVILLE	RALEIGH	2
52-240	FUQUAY-VARINA	RALEIGH	10
52-250	GARNER FIRST	RALEIGH	5
52-265	GOOD HOPE G	RALEIGH	2
52-270	GOOD HOPE W	RALEIGH	2
52-280	GREEN LEVEL	RALEIGH	1
52-290	GREEN PINES	RALEIGH	1
52-300	GREENWOOD FOREST	RALEIGH	10
52-305	GREYSTONE	RALEIGH	4
52-310	HAYES BARTON	RALEIGH	10
52-320	HEPHZIBAH	RALEIGH	8
52-330	HIGHLAND	RALEIGH	5
52-360	INWOOD	RALEIGH	3
52-370	KNIGHTDALE	RALEIGH	8
52-380	LEESVILLE	RALEIGH	1
52-390	LONGVIEW	RALEIGH	4
52-400	MACEDONIA	RALEIGH	1
52-420	MILLBROOK	RALEIGH	10
52-440	MOUNT HERMON	RALEIGH	2
52-450	MOUNT MORIAH	RALEIGH	1
52-460	MOUNT OLIVET	RALEIGH	4
52-470	MOUNT VERNON	RALEIGH	6
52-480	NEW BETHEL J	RALEIGH	2
52-510	NEW HOPE	RALEIGH	9
52-540	NORTH STREET	RALEIGH	1
52-570	OLIVE CHAPEL	RALEIGH	5
52-580	PILOT	RALEIGH	2
52-585	PINEY GROVE	RALEIGH	5
52-610	PLEASANT RIDGE	RALEIGH	1
52-615	PROVIDENCE	RALEIGH	6

52-620	PULLEN MEMORIAL	RALEIGH	10
52-630	RALEIGH FIRST	RALEIGH	10
52-640	REEDY CREEK	RALEIGH	1
52-650	RIDGECREST	RALEIGH	2
52-660	RIDGE ROAD	RALEIGH	6
52-670	ROLESVILLE	RALEIGH	6
52-680	SALEM	RALEIGH	5
52-690	SAMARIA	RALEIGH	2
52-720	SAINT JOHNS	RALEIGH	5
52-730	STONY HILL	RALEIGH	4
52-750	TABERNACLE	RALEIGH	7
52-760	TEMPLE	RALEIGH	3
52-770	TRINITY	RALEIGH	8
52-780	TURNER MEMORIAL	RALEIGH	2
52-790	WAKE CROSS ROADS	RALEIGH	7
52-810	WAKE FOREST	RALEIGH	7
52-820	WAKEMINSTER	RALEIGH	2
52-830	WAKE UNION	RALEIGH	1
52-840	WENDELL	RALEIGH	8
52-850	WOODLAND	RALEIGH	3
52-860	YOUNGSVILLE	RALEIGH	1
52-870	ZEBULON	RALEIGH	6
TOTAL MESSENGERS FROM ASSOCIATION			324 ***

53-030	ASBURY	RANDOLPH	1
53-040	ASHEBORO FIRST	RANDOLPH	8
53-050	BALFOUR	RANDOLPH	1
53-060	BEULAH	RANDOLPH	7
53-125	CROSS ROAD	RANDOLPH	5
53-170	GLENOLA	RANDOLPH	1
53-190	GREYSTONE	RANDOLPH	3
53-220	HULDAH	RANDOLPH	3
53-240	LIBERTY FIRST	RANDOLPH	4
53-250	MACEDONIA	RANDOLPH	1
53-280	MOUNT PLEASANT	RANDOLPH	2
53-290	OAKHURST	RANDOLPH	5
53-320	RAMSEUR FIRST	RANDOLPH	3
53-330	RANDLEMAN FIRST	RANDOLPH	1
53-360	RIVERSIDE	RANDOLPH	2
53-370	RUSSELLS GROVE	RANDOLPH	2
53-390	SEAGROVE FIRST	RANDOLPH	1
53-400	SHADY GROVE	RANDOLPH	1
53-410	SOPHIA	RANDOLPH	1
53-420	UNION GROVE	RANDOLPH	2
53-425	VICTORY	RANDOLPH	2
TOTAL MESSENGERS FROM ASSOCIATION			56 ***

54-010	ANTIOCH	ROBESON	7
54-040	BARNESVILLE	ROBESON	3
54-050	BEAR SWAMP	ROBESON	2
54-080	BLADEN UNION	ROBESON	2
54-100	BROAD RIDGE	ROBESON	4
54-110	CALVARY	ROBESON	2
54-120	CAROLINA	ROBESON	1
54-130	CEDAR GROVE	ROBESON	3
54-140	CENTERVILLE	ROBESON	1
54-160	EAST LUMBERTON	ROBESON	4
54-180	FAIRMONT FIRST	ROBESON	5
54-200	GODWIN HEIGHTS	ROBESON	5
54-210	GREAT MARSH	ROBESON	4
54-220	GREEN SPRINGS	ROBESON	7
54-230	HOG SWAMP	ROBESON	1
54-240	HYDE PARK	ROBESON	5
54-250	LONG BRANCH	ROBESON	2
54-260	LUMBER BRIDGE	ROBESON	2
54-270	LUMBERTON FIRST	ROBESON	10
54-290	MAXTON FIRST	ROBESON	3
54-310	MIDWAY	ROBESON	1
54-320	MOUNT ELIM	ROBESON	2
54-330	MOUNT MORIAH	ROBESON	1
54-360	NORTH LUMBERTON	ROBESON	3
54-370	OAK GROVE	ROBESON	2
54-380	OAKDALE	ROBESON	1
54-390	OAKTON	ROBESON	1
54-410	PARKTON	ROBESON	5
54-440	PROCTORVILLE	ROBESON	1
54-450	RAEFORD FIRST	ROBESON	10
54-470	RAFT SWAMP	ROBESON	3
54-480	RAYNHAM	ROBESON	1
54-490	RED SPRINGS FIRST	ROBESON	8
54-510	ROWLAND FIRST	ROBESON	4
54-540	SAINT PAULS FIRST	ROBESON	5
54-550	SAINT PAULS SECOND	ROBESON	3
54-580	SINGLETARY	ROBESON	1
54-600	TEN MILE	ROBESON	4
54-610	TOLARSVILLE	ROBESON	2
54-620	WEST LUMBERTON	ROBESON	1
54-630	WESTSIDE	ROBESON	3
54-640	WHITE POND	ROBESON	2
54-660	ZIONS TABERNACLE	ROBESON	3
TOTAL MESSENGERS FROM ASSOCIATION			140 ***

55-055	LILEDOUN	ROCKY FACE	2
TOTAL MESSENGERS FROM ASSOCIATION			2 ***

CHURCH #	CHURCH NAME	ASSOCIATION NAME	NO. OF MESSENGERS
56-010	CALVARY	ROWAN	4
56-050	COOLEEMEE FIRST	ROWAN	2
56-130	FAITH	ROWAN	4
56-170	MILFORD HILLS	ROWAN	3
56-180	NEEDMORE	ROWAN	2
56-200	NORTH MAIN STREET	ROWAN	4
56-210	OAKDALE	ROWAN	1
56-220	OAKLAND HEIGHTS	ROWAN	2
56-250	ROCKWELL FIRST	ROWAN	3
56-260	SALISBURY FIRST	ROWAN	3
56-270	SOUTH CHINA GROVE	ROWAN	1
56-280	SOUTHSIDE	ROWAN	1
56-290	SPENCER FIRST	ROWAN	4
56-300	STALLINGS MEMORIAL	ROWAN	6
56-310	TRADING FORD	ROWAN	1
56-330	WEST CORINTH	ROWAN	2
56-360	YADKIN	ROWAN	2
TOTAL MESSENGERS FROM ASSOCIATION			45 ***
57-010	ABERDEEN FIRST	SANDHILLS	2
57-020	ASHLEY HEIGHTS	SANDHILLS	1
57-040	BETHLEHEM	SANDHILLS	1
57-070	CAMERON	SANDHILLS	4
57-080	CARTHAGE FIRST	SANDHILLS	4
57-110	FAIRVIEW	SANDHILLS	1
57-115	FAITH	SANDHILLS	2
57-140	IVES MEMORIAL	SANDHILLS	4
57-150	LEMON SPRINGS	SANDHILLS	1
57-210	ROBBINS FIRST	SANDHILLS	1
57-220	SOUTHERN PINES FIRST	SANDHILLS	9
57-230	TAYLOR MEMORIAL	SANDHILLS	1
57-250	VASS FIRST	SANDHILLS	3
57-270	WEST END FIRST	SANDHILLS	1
TOTAL MESSENGERS FROM ASSOCIATION			35 ***
58-010	ANTIOCH	SANDY CREEK	1
58-030	BENNETT	SANDY CREEK	3
58-050	BONLEE	SANDY CREEK	3
58-100	EAST SANFORD	SANDY CREEK	4
58-110	EMMAUS	SANDY CREEK	3
58-120	FALL CREEK	SANDY CREEK	4
58-130	FLAT SPRINGS	SANDY CREEK	2
58-140	GOLDSTON	SANDY CREEK	3
58-150	GUM SPRINGS	SANDY CREEK	2
58-170	HICKORY MOUNTAIN	SANDY CREEK	2
58-175	HUNT SPRINGS	SANDY CREEK	2
58-200	LOVES CREEK	SANDY CREEK	4
58-220	MONCURE	SANDY CREEK	2
58-230	MOONS CHAPEL	SANDY CREEK	1
58-260	OAKLEY	SANDY CREEK	4
58-270	PITTSBORO	SANDY CREEK	5
58-280	RIVES CHAPEL	SANDY CREEK	4
58-300	ROCKY RIVER	SANDY CREEK	2
58-310	SANDY BRANCH	SANDY CREEK	1
58-320	SANFORD FIRST	SANDY CREEK	10
58-330	SILER CITY FIRST	SANDY CREEK	7
TOTAL MESSENGERS FROM ASSOCIATION			69 ***
59-010	ADAVILLE	SANDY RUN	2
59-020	ALEXANDER	SANDY RUN	2
59-040	BETHEL	SANDY RUN	1
59-060	BOSTIC FIRST	SANDY RUN	1
59-080	CALVARY	SANDY RUN	1
59-090	CAMPFIELD MEMORIAL	SANDY RUN	1
59-120	CAROLEEN	SANDY RUN	2
59-140	CLIFFSIDE	SANDY RUN	1
59-150	CONCORD	SANDY RUN	1
59-160	CORINTH	SANDY RUN	2
59-220	FLORENCE	SANDY RUN	1
59-240	FOREST CITY FIRST	SANDY RUN	4
59-250	GANTTS GROVE	SANDY RUN	1
59-270	GOODES CREEK	SANDY RUN	1
59-275	GOODE'S GROVE	SANDY RUN	1
59-330	HENRIETTA FIRST	SANDY RUN	1
59-360	HOLLY SPRINGS	SANDY RUN	1
59-370	LAVONIA	SANDY RUN	1
59-410	MOUNT PLEASANT C	SANDY RUN	2
59-520	SANDY MUSH	SANDY RUN	2
59-530	SANDY RUN	SANDY RUN	1
59-540	SHILOH	SANDY RUN	1
59-550	SMITH GROVE	SANDY RUN	1
59-570	SULPHUR SPRINGS	SANDY RUN	1
59-595	VICTORY	SANDY RUN	1
59-600	WALLS	SANDY RUN	2
TOTAL MESSENGERS FROM ASSOCIATION			36 ***
60-020	ANTIOCH	SOUTH FORK	4
60-040	BOGER CITY	SOUTH FORK	2
60-060	CEDAR GROVE	SOUTH FORK	2
60-090	CRAIG MEMORIAL	SOUTH FORK	3

60-110	DAVID MEMORIAL	SOUTH FORK	2
60-120	EAST MAIDEN	SOUTH FORK	2
60-130	FAITH	SOUTH FORK	1
60-150	FRIENDLY CHAPEL	SOUTH FORK	1
60-160	GAINSVILLE	SOUTH FORK	4
60-190	HULLS GROVE	SOUTH FORK	1
60-200	LAWINGS CHAPEL	SOUTH FORK	4
60-220	LINCOLN AVENUE	SOUTH FORK	6
60-230	LINCOLNTON FIRST	SOUTH FORK	8
60-290	MOUNT ANDERSON	SOUTH FORK	1
60-300	MOUNT RUHAMA	SOUTH FORK	2
60-310	MOUNT ZION	SOUTH FORK	1
60-320	MOUNTAIN VIEW	SOUTH FORK	4
60-360	OLIVET	SOUTH FORK	2
60-370	PEARL	SOUTH FORK	5
60-400	REEPSVILLE	SOUTH FORK	2
60-410	RIVER VIEW	SOUTH FORK	2
60-430	SALEM	SOUTH FORK	4
60-440	SHARON	SOUTH FORK	3
60-450	SOUTHSIDE	SOUTH FORK	1
60-465	WEBBS CHAPEL	SOUTH FORK	1
60-480	WESTPORT	SOUTH FORK	5

TOTAL MESSENGERS FROM ASSOCIATION 73 ***

61-020	BEREA	SOUTH MOUNTAIN	1
61-070	FAITH OLIVE	SOUTH MOUNTAIN	2
61-150	MOUNT VERNON	SOUTH MOUNTAIN	1
61-160	MOUNT ZION	SOUTH MOUNTAIN	1
61-210	PISGAH	SOUTH MOUNTAIN	2
61-270	SOUTH FORK	SOUTH MOUNTAIN	2
61-300	WILKIES GROVE	SOUTH MOUNTAIN	2
61-310	ZION HILL	SOUTH MOUNTAIN	3

TOTAL MESSENGERS FROM ASSOCIATION 14 ***

62-030	ARLINGTON STREET	SOUTH ROANOKE	1
62-040	AYDEN FIRST	SOUTH ROANOKE	2
62-050	BELHAVEN	SOUTH ROANOKE	4
62-090	CHOCOWINITY FIRST	SOUTH ROANOKE	2
62-120	EVERETTS	SOUTH ROANOKE	1
62-130	FARMVILLE FIRST	SOUTH ROANOKE	5
62-140	FIVE POINTS	SOUTH ROANOKE	7
62-150	FOUNTAIN	SOUTH ROANOKE	1
62-160	GRACE	SOUTH ROANOKE	5
62-170	GRIFTON FIRST	SOUTH ROANOKE	3
62-180	HAMILTON	SOUTH ROANOKE	1
62-190	IMMANUEL	SOUTH ROANOKE	10
62-200	JAMESVILLE	SOUTH ROANOKE	1
62-210	THE MEMORIAL	SOUTH ROANOKE	4
62-220	MEMORIAL W	SOUTH ROANOKE	8
62-240	NEW HOPE	SOUTH ROANOKE	1
62-260	OAKMONT	SOUTH ROANOKE	6
62-270	PACTOLUS	SOUTH ROANOKE	3
62-320	PINEY GROVE	SOUTH ROANOKE	1
62-340	PLYMOUTH FIRST	SOUTH ROANOKE	2
62-350	REDDICKS GROVE	SOUTH ROANOKE	1
62-370	RIVERVIEW	SOUTH ROANOKE	2
62-380	ROBERSONVILLE FIRST	SOUTH ROANOKE	4
62-410	STANTONSBURG FIRST	SOUTH ROANOKE	2
62-430	TARBORO FIRST	SOUTH ROANOKE	10
62-440	TRINITY	SOUTH ROANOKE	2
62-450	WASHINGTON FIRST	SOUTH ROANOKE	9
62-460	WASHINGTON SECOND	SOUTH ROANOKE	1
62-500	WILSON FIRST	SOUTH ROANOKE	10
62-510	WINTERVILLE	SOUTH ROANOKE	3

TOTAL MESSENGERS FROM ASSOCIATION 112 ***

63-010	BEREA	SOUTH YADKIN	3
63-020	BETHEL	SOUTH YADKIN	2
63-030	BEULAH	SOUTH YADKIN	7
63-050	BRISTOL DRIVE	SOUTH YADKIN	2
63-070	CLEVELAND	SOUTH YADKIN	2
63-080	COCHRAN STREET	SOUTH YADKIN	2
63-100	DIAMOND HILL	SOUTH YADKIN	5
63-120	EATONS	SOUTH YADKIN	2
63-140	FAIRVIEW	SOUTH YADKIN	7
63-165	FELLOWSHIP	SOUTH YADKIN	2
63-170	FORK	SOUTH YADKIN	6
63-180	FRONT STREET	SOUTH YADKIN	2
63-200	HEBRON	SOUTH YADKIN	2
63-210	IJAMES CROSS ROADS	SOUTH YADKIN	2
63-220	JERUSALEM	SOUTH YADKIN	1
63-240	MONTICELLO	SOUTH YADKIN	2
63-250	MOORESVILLE FIRST	SOUTH YADKIN	5
63-260	MOUNT VERNON	SOUTH YADKIN	3
63-280	NEW BETHANY	SOUTH YADKIN	2
63-290	NEW HOPE	SOUTH YADKIN	1
63-325	PENINSULA	SOUTH YADKIN	3
63-350	SHEPHERD	SOUTH YADKIN	2
63-360	SOCIETY	SOUTH YADKIN	2
63-370	SOUTH RIVER	SOUTH YADKIN	2
63-380	SOUTHSIDE	SOUTH YADKIN	6
63-390	STATESVILLE FIRST	SOUTH YADKIN	9
63-400	TEMPLE	SOUTH YADKIN	3
63-410	TROUTMAN	SOUTH YADKIN	2
63-430	WELCOME	SOUTH YADKIN	2
63-440	WESTERN AVENUE	SOUTH YADKIN	10

TOTAL MESSENGERS FROM ASSOCIATION 101 ***

CHURCH #	CHURCH NAME	ASSOCIATION NAME	NO. OF MESSENGERS
64-010	ALBEMARLE FIRST	STANLY	10
64-020	ANDERSON GROVE	STANLY	4
64-040	AQUADALE	STANLY	1
64-050	BADIN	STANLY	1
64-070	BETHEL	STANLY	1
64-090	BIG LICK	STANLY	2
64-120	CENTERVIEW	STANLY	1
64-130	COTTONVILLE	STANLY	1
64-140	DUNNS GROVE	STANLY	2
64-170	GRACE	STANLY	1
64-180	HIGHLAND	STANLY	2
64-200	IMMANUEL	STANLY	2
64-210	KENDALLS	STANLY	3
64-220	KINZA MEMORIAL	STANLY	1
64-260	MEMORIAL	STANLY	2
64-280	MISSION	STANLY	1
64-310	NORTH ALBEMARLE	STANLY	4
64-320	NORWOOD FIRST	STANLY	2
64-370	PAULS CROSSING	STANLY	2
64-390	PLEASANT GROVE	STANLY	2
64-400	PLYLER	STANLY	1
64-410	POPLIN GROVE	STANLY	4
64-420	PORTER	STANLY	2
64-430	PROSPECT	STANLY	2
64-470	SOUTH ALBEMARLE	STANLY	2
64-490	STANFIELD FIRST	STANLY	2
64-500	UNION GROVE	STANLY	1
64-510	WEST ALBEMARLE	STANLY	2
TOTAL MESSENGERS FROM ASSOCIATION			61 ***
65-030	CENTER	STONE MOUNTAIN	2
65-180	ROARING GAP	STONE MOUNTAIN	2
TOTAL MESSENGERS FROM ASSOCIATION			4 ***
67-030	BANNERTOWN	SURRY	1
67-050	CALVARY	SURRY	7
67-190	FELLOWSHIP	SURRY	2
67-200	FLAT ROCK	SURRY	1
67-210	FLIPPIN MEMORIAL	SURRY	1
67-290	JESSUP GROVE	SURRY	3
67-340	MOUNT CARMEL	SURRY	1
67-460	PINEY GROVE	SURRY	1
67-530	SALEM FORK	SURRY	2
67-560	SIMMONS GROVE	SURRY	3
67-580	SULPHUR SPRINGS	SURRY	2
67-630	WESTFIELD	SURRY	3
TOTAL MESSENGERS FROM ASSOCIATION			27 ***
68-010	BAILEY	TAR RIVER	2
68-040	CASTALIA	TAR RIVER	2
68-090	DUKE MEMORIAL	TAR RIVER	1
68-100	EPHESUS	TAR RIVER	1
68-120	FLAT ROCK	TAR RIVER	1
68-130	FRANKLINTON	TAR RIVER	1
68-140	HARRIS CHAPEL	TAR RIVER	6
68-170	HOPKINS CHAPEL	TAR RIVER	1
68-180	LOUISBURG	TAR RIVER	7
68-215	OAK GROVE	TAR RIVER	3
68-220	PEACHTREE	TAR RIVER	1
68-230	PEARCE	TAR RIVER	2
68-240	PERRY'S CHAPEL	TAR RIVER	1
68-260	PILOT MISSIONARY	TAR RIVER	1
68-270	PINE RIDGE	TAR RIVER	1
68-290	POPLAR SPRINGS	TAR RIVER	3
68-300	RANSDELL CHAPEL	TAR RIVER	2
68-310	RED BUD	TAR RIVER	2
68-320	ROCK SPRING	TAR RIVER	1
68-350	SANDY CREEK	TAR RIVER	7
68-360	SOCIAL PLAINS	TAR RIVER	3
68-370	SPRING HOPE FIRST	TAR RIVER	4
68-380	STANHOPE	TAR RIVER	1
68-390	UNION CHAPEL	TAR RIVER	1
TOTAL MESSENGERS FROM ASSOCIATION			55 ***
69-060	DEEP CREEK	TENNESSEE RIVER	1
TOTAL MESSENGERS FROM ASSOCIATION			1 ***
70-010	BROOKFORD	THERON RANKIN	1
70-040	CATAWBA	THERON RANKIN	3
70-070	CORINTH	THERON RANKIN	1
70-090	EAST HICKORY	THERON RANKIN	1
70-110	FAIRBROOK	THERON RANKIN	1
70-120	FAIRGROVE	THERON RANKIN	1
70-130	HICKORY FIRST	THERON RANKIN	10
70-140	HIGHLAND	THERON RANKIN	5
70-160	ICARD FIRST	THERON RANKIN	1

70-170	LAKEVIEW	THERON RANKIN	2
70-200	NEWTON FIRST	THERON RANKIN	2
70-210	NORTH NEWTON	THERON RANKIN	2
70-290	TEMPLE	THERON RANKIN	4
70-295	TRINITY	THERON RANKIN	1
70-310	VIEWMONT	THERON RANKIN	3
70-340	WEST HICKORY	THERON RANKIN	4
70-360	WOODLAWN	THERON RANKIN	1
TOTAL MESSENGERS FROM ASSOCIATION			43 ***
71-060	BLOWING ROCK FIRST	THREE FORKS	2
71-070	BOONE FIRST	THREE FORKS	5
71-110	COVE CREEK	THREE FORKS	2
71-170	GREENWAY	THREE FORKS	4
71-185	LAUREL FORK	THREE FORKS	1
71-190	LAUREL SPRINGS	THREE FORKS	1
71-255	MOUNT VERNON	THREE FORKS	2
71-270	OAK GROVE	THREE FORKS	3
71-280	PERKINSVILLE	THREE FORKS	1
71-350	SOUTH FORK	THREE FORKS	1
TOTAL MESSENGERS FROM ASSOCIATION			22 ***
72-030	BREVARD FIRST	TRANSYLVANIA	2
72-040	CALVARY	TRANSYLVANIA	4
72-090	DUNNS CREEK	TRANSYLVANIA	1
72-130	FAITH	TRANSYLVANIA	2
72-170	LITTLE RIVER	TRANSYLVANIA	1
72-200	MORNINGSIDE	TRANSYLVANIA	1
72-217	NEW HOPE	TRANSYLVANIA	2
72-260	ROCKY HILL	TRANSYLVANIA	2
TOTAL MESSENGERS FROM ASSOCIATION			15 ***
73-010	ANDREWS FIRST	TRUETT	2
73-170	MARBLE SPRINGS	TRUETT	1
73-270	MOUNT PLEASANT	TRUETT	1
73-300	MURPHY FIRST	TRUETT	1
73-410	PEACHTREE MEMORIAL	TRUETT	1
73-560	TRUETT MEMORIAL	TRUETT	2
73-590	VALLEY RIVER	TRUETT	1
TOTAL MESSENGERS FROM ASSOCIATION			9 ***
74-010	BALSAM	TUCKASEIGEE	1
74-050	BUFF CREEK	TUCKASEIGEE	1
74-070	CASHIERS	TUCKASEIGEE	1
74-080	CULLOWHEE	TUCKASEIGEE	3
74-280	NEW HOPE	TUCKASEIGEE	1
74-310	OCHRE HILL	TUCKASEIGEE	2
74-335	PROMISE LAND	TUCKASEIGEE	1
74-350	SCOTTS CREEK	TUCKASEIGEE	2
74-390	SYLVA FIRST	TUCKASEIGEE	2
TOTAL MESSENGERS FROM ASSOCIATION			14 ***
75-030	BENTON HEIGHTS	UNION	2
75-040	BENTONS CROSS ROADS	UNION	2
75-060	CALVARY	UNION	2
75-100	CORINTH	UNION	2
75-105	COVENANT	UNION	1
75-120	EUTO	UNION	2
75-130	FAIRFIELD	UNION	1
75-150	FAULKS	UNION	5
75-160	FRIENDLY	UNION	1
75-180	HARTIS GROVE	UNION	5
75-190	HERMON	UNION	2
75-210	HOPEWELL	UNION	1
75-230	INDIAN TRAIL FIRST	UNION	4
75-255	LAKEVIEW	UNION	2
75-260	LEE PARK	UNION	1
75-270	MACEDONIA	UNION	2
75-280	MARSHVILLE	UNION	2
75-320	MONROE FIRST	UNION	10
75-340	MOUNT MORIAH	UNION	1
75-360	MOUNT PLEASANT	UNION	1
75-380	MOUNTAIN SPRINGS	UNION	2
75-400	NEW SALEM	UNION	1
75-420	OAKLAND	UNION	2
75-490	SANDY RIDGE	UNION	4
75-510	SECREST GROVE	UNION	2
75-520	SHILOH	UNION	4
75-540	SUTTON PARK	UNION	1
75-560	UNION	UNION	2
75-570	UNION GROVE	UNION	2
75-580	WAXHAW	UNION	2
75-590	WEST MONROE	UNION	5
75-600	WINGATE	UNION	6
TOTAL MESSENGERS FROM ASSOCIATION			82 ***
76-010	AHOSKIE FIRST	WEST CHOWAN	8
76-020	ASHLEYS GROVE	WEST CHOWAN	2
76-030	ASKEWVILLE	WEST CHOWAN	1
76-040	AULANDER	WEST CHOWAN	1
76-060	BETHEL	WEST CHOWAN	1
76-080	BRANTLEYS GROVE	WEST CHOWAN	1

CHURCH #	CHURCH NAME	ASSOCIATION NAME	NO. OF MESSENGERS
76-100	CAPEHARTS	WEST CHOWAN	2
76-110	CASHIE	WEST CHOWAN	5
76-120	CENTER GROVE	WEST CHOWAN	1
76-130	CHRISTIAN HARBOR	WEST CHOWAN	2
76-160	CONWAY	WEST CHOWAN	2
76-190	EARLYS	WEST CHOWAN	3
76-200	EDGEWOOD	WEST CHOWAN	2
76-210	ELAM	WEST CHOWAN	2
76-220	ELM GROVE	WEST CHOWAN	2
76-230	GALATIA	WEST CHOWAN	1
76-240	GREENS CROSS	WEST CHOWAN	2
76-250	HARRELLSVILLE	WEST CHOWAN	2
76-300	JACKSON	WEST CHOWAN	3
76-330	LAWRENCE	WEST CHOWAN	1
76-340	LEWISTON FIRST	WEST CHOWAN	1
76-370	MEHERRIN	WEST CHOWAN	1
76-410	MOUNT TABOR	WEST CHOWAN	1
76-420	MURFREESBORO	WEST CHOWAN	7
76-440	PLEASANT GROVE	WEST CHOWAN	1
76-450	POTECASI	WEST CHOWAN	1
76-460	POWELLSVILLE	WEST CHOWAN	2
76-500	ROBERTS CHAPEL	WEST CHOWAN	3
76-540	SEABOARD	WEST CHOWAN	2
76-550	SEVERN	WEST CHOWAN	2
76-570	UNION	WEST CHOWAN	1
76-600	WOODLAND	WEST CHOWAN	1
TOTAL MESSENGERS FROM ASSOCIATION			67 ***
77-010	ATKINSON	WILMINGTON	2
77-060	BURGAW	WILMINGTON	5
77-070	CALVARY	WILMINGTON	3
77-130	FOREST HILLS	WILMINGTON	2
77-135	FREEDOM	WILMINGTON	3
77-140	GIBSON AVENUE	WILMINGTON	1
77-145	GREENFIELD	WILMINGTON	2
77-150	HAMPSTEAD	WILMINGTON	3
77-160	HAW BLUFF	WILMINGTON	2
77-200	LAKE FOREST	WILMINGTON	6
77-210	LONG CREEK	WILMINGTON	3
77-220	LONG LEAF	WILMINGTON	4
77-230	MASONBORO	WILMINGTON	8
77-250	MOUNT HOLLY	WILMINGTON	1
77-260	MURRAY MEMORIAL	WILMINGTON	7
77-270	MYRTLE GROVE	WILMINGTON	4
77-280	NEW HOPE	WILMINGTON	1
77-300	OGDEN	WILMINGTON	5
77-330	PINE VALLEY	WILMINGTON	6
77-350	RILEYS CREEK	WILMINGTON	6
77-360	ROCKY POINT	WILMINGTON	1
77-365	SCOTTS HILL	WILMINGTON	2
77-370	SEA GATE	WILMINGTON	3
77-400	SOUTHSIDE	WILMINGTON	3
77-420	SUNSET PARK	WILMINGTON	9
77-430	SURF CITY	WILMINGTON	2
77-440	TEMPLE	WILMINGTON	10
77-450	WALLACE FIRST	WILMINGTON	9
77-480	WILMINGTON FIRST	WILMINGTON	10
77-490	WINTER PARK	WILMINGTON	10
77-500	WRIGHTSBORO	WILMINGTON	10
77-510	WRIGHTSVILLE BEACH	WILMINGTON	4
TOTAL MESSENGERS FROM ASSOCIATION			147 ***
78-035	BLAISE	YADKIN	2
78-040	BOONVILLE	YADKIN	2
78-060	COURTNEY	YADKIN	1
78-070	DEEP CREEK	YADKIN	2
78-130	GREEN MEADOWS	YADKIN	1
78-140	HUNTSVILLE	YADKIN	1
78-160	JONESVILLE FIRST	YADKIN	6
78-180	MOUNTAIN VIEW	YADKIN	4
78-230	SANDY SPRING	YADKIN	1
78-240	SHADY GROVE	YADKIN	4
78-310	WEST YADKIN	YADKIN	1
78-330	YADKINVILLE FIRST	YADKIN	5
78-340	ZION	YADKIN	1
TOTAL MESSENGERS FROM ASSOCIATION			31 ***
79-040	BOLENS CREEK	YANCEY	2
79-060	BURNSVILLE FIRST	YANCEY	6
79-270	WEST BURNSVILLE	YANCEY	2
TOTAL MESSENGERS FROM ASSOCIATION			10 ***
80-010	ANGIER AVENUE	YATES	10
80-015	BAHAMA	YATES	2
80-020	BELLS	YATES	4
80-040	BETHESDA	YATES	9
80-050	BRAGGTOWN	YATES	4
80-060	CALVARY	YATES	2
80-070	CARRBORO	YATES	7
80-090	CHEEK HEIGHTS	YATES	1
80-100	CRESSET	YATES	2
80-110	DURHAM FIRST	YATES	9

80-120	DURHAM MEMORIAL	YATES	6
80-130	EBENEZER	YATES	2
80-140	EDGEMONT	YATES	4
80-150	EPHESUS	YATES	3
80-160	FAITH	YATES	2
80-165	FARRINGTON ROAD	YATES	1
80-170	FIELDCREST	YATES	2
80-180	GORMAN	YATES	7
80-190	GRACE	YATES	3
80-200	GREY STONE	YATES	2
80-210	GUESS ROAD	YATES	1
80-220	HOLLOWAY STREET	YATES	6
80-230	HOMESTEAD HEIGHT	YATES	3
80-240	HOPE VALLEY	YATES	1
80-250	IMMANUEL	YATES	4
80-260	LAKEWOOD	YATES	2
80-270	LOWES GROVE	YATES	2
80-275	LEESVILLE ROAD	YATES	2
80-290	MOUNT CARMEL	YATES	4
80-310	MOUNT HERMON	YATES	6
80-320	MOUNT MORIAH	YATES	5
80-335	NEW JERUSALEM BP CTH	YATES	1
80-340	OLIVE BRANCH	YATES	2
80-350	PAGE ROAD	YATES	3
80-380	PLAINVIEW	YATES	4
80-410	RIDGECREST	YATES	2
80-420	ROSE OF SHARON	YATES	3
80-430	TEMPLE	YATES	10
80-450	UNIVERSITY	YATES	8
80-460	WATTS STREET	YATES	10
80-470	WESTWOOD	YATES	4
80-480	YATES	YATES	7

TOTAL MESSENGERS FROM ASSOCIATION 172 ***

81-030	BINKLEY MEMORIAL	GENERAL GROUPING	7
81-096	COMMUNITY	GENERAL GROUPING	1
81-140	FRIENDSHIP MISSIONAR	GENERAL GROUPING	1
81-360	MYERS PARK	GENERAL GROUPING	7
81-390	PARK ROAD	GENERAL GROUPING	10
81-420	SAINT JOHNS	GENERAL GROUPING	10
81-457	OPEN DOOR	GENERAL GROUPING	1
81-480	WEDGEWOOD	GENERAL GROUPING	4

TOTAL MESSENGERS FROM ASSOCIATION 41 ***

99-001	GENERAL BOARD/OFFI	7
99-002	GENERAL BOARD/OFFI	6
99-003	GENERAL BOARD/OFFI	5
99-004	GENERAL BOARD/OFFI	6
99-005	GENERAL BOARD/OFFI	6
99-006	GENERAL BOARD/OFFI	9
99-007	GENERAL BOARD/OFFI	5
99-008	GENERAL BOARD/OFFI	6
99-009	GENERAL BOARD/OFFI	8
99-010	GENERAL BOARD/OFFI	7
99-011	GENERAL BOARD/OFFI	6
99-012	GENERAL BOARD/OFFI	6
99-013	GENERAL BOARD/OFFI	5

TOTAL MESSENGERS FROM ASSOCIATION 82 ***

TOTAL OF MESSENGERS FROM ALL ASSOCIATIONS 4,701 ***

1988 Statistical Summary

CHURCHES AND MEMBERSHIP

	1987	1988
Number of Churches	3,505	3,508
Number of Churches Under Watchcare	19	23
Resident Members	900,383	904,444
Non-resident Members	263,538	265,611
TOTAL MEMBERSHIP	1,163,921	1,170,055
Average Membership of the Churches	332	334
Number of Baptisms	19,528	21,406
Percentage Change from Previous Year	-14.17%	+9.62%
Number of Other Additions	29,279	29,883
Total Additions	48,807	51,289
Loss of Membership by Death, Letter, etc.	45,027	45,155
Net Membership Gain	+3,780	+6,134
Number of Churches Reporting No Baptisms	988	929
Ratio of Baptisms to Resident Membership	1 to 46.1	1 to 42.3
Number of Missions Reported	81	78

STEWARDSHIP OF MONEY

Total Receipts of the Churches	$332,948,840	$367,561,882
Percentage of Change	+6.71%	+10.40%
GIFTS FOR MISSION CAUSES		
Cooperative Program (Convention Business Office Records)	$ 26,651,335	$ 26,405,392
Other Mission Offerings (Uniform Church Letter Records)	$ 29,634,757	$ 30,579,929
TOTAL MISSION GIFTS	$ 56,286,092	$ 56,985,321
DIVISION OF TOTAL MISSION DOLLAR		
Cooperative Program	47.35%	46.34%
Other Mission Offerings	52.65%	53.66%
PROPORTION OF TITHES AND OFFERINGS FOR MISSIONS		
Cooperative Program	8.00%	7.18%
Other Mission Offerings	8.90%	8.32%
TOTAL PROPORTION FOR MISSIONS	16.90%	15.50%
LOCAL EXPENDITURES (includes some borrowed money)		
New Building and Property	$ 43,666,370	$ 42,496,201
Other Local Cost	$295,838,230	$306,949,001
TOTAL LOCAL EXPENDITURES	$339,504,600	$349,445,202
GRAND TOTAL EXPENDITURES		
Total Mission Gifts	$ 56,289,092	$ 56,985,321
Total Local Expenditures	$339,504,600	$349,445,202
TOTAL EXPENDITURES	$395,793,692	$406,430,523

PERCENTAGE OF CHANGE FROM PREVIOUS YEAR

Cooperative Program	+4.85%	-.92%
Other Mission Offerings	+10.04%	+1.24%
Total Mission Expenditures	+7.58%	+2.93%
New Building and Property	+19.88%	-2.75%
Other Local Expenses	+9.02%	+3.76%

Total Local Expenses (including building)	+10.42%	+2.93%
Grand Total Expenditures	+9.81%	+2.69%

PER CAPITA GIFTS FOR ALL CAUSES
(Based on Total Membership)

Cooperative Program	$ 22.90	$ 22.57
Other Mission Offerings	$ 25.46	$ 26.13
TOTAL MISSION CAUSES	$ 48.36	$ 48.71
TOTAL TITHES AND OFFERINGS	$286.06	$314.14

NOTE: Cooperative Program figures are from records in the Business Office of the Baptist State Convention for the calendar year. All other figures are from the Uniform Church Letters to the Associations.

Churches Reported Giving Nothing Through The Cooperative Program	569	593
Churches Reported Giving Nothing Through Any SBC Mission Cause	284	277

CHURCH ORGANIZATIONS

Sunday School		
Churches with Sunday Schools	3,409	3,463
Sunday School Enrollment	657,910	654,871
Percentage of Enrollment Change	-.95%	-.46%
Average Enrollment	193	189
Vacation Bible School		
Total Number of Schools	2,943	2,988
Total Enrollment of Schools	280,841	284,399
Percentage of Enrollment Change	-.53%	+1.27%
Church Training		
Churches with Church Training	1,733	1,729
Church Training Enrollment	130,372	133,861
Percentage of Enrollment Change	-1.18%	+2.68%
Average Enrollment	75	77
Percentage of Churches with Church Training	49.44%	49.29%
Woman's Missionary Union		
Churches Reporting Organizations	2,737	2,752
WMU Enrollment	144,000	143,417
Percentage of Enrollment Change	-.49%	-1.68%
Average Enrollment	53	52
Percentage of Churches Reporting Organizations	78.09%	78.45%
North Carolina Baptist Men		
Churches Reporting Organizations	2,129	2,104
NCBM Enrollment (Men and Boys)	67,398	62,713
Percentage of Enrollment Change	-2.40%	-6.95%
Average Enrollment	32	30
Percentage of Churches Reporting Organizations	60.74%	59.98%
Music Ministry		
Churches Reporting Music Ministries	3,090	3,163
Music Ministry Enrollment	168,178	171,258
Percentage of Enrollment Change	-.21%	+1.83%
Average Music Ministry Enrollment	54	54
Percentage of Churches Reporting Music Ministries	88.16%	90.17%

ASSOCIATIONAL DIRECTORY

Association	Moderator	Clerk	Meeting Date and Place
Alexander	Dennis Spivey;Rt 8 Box 130;Taylorsville, NC 28681	Emilyn Wagner;Rt 1 Box 748;Taylorsville, NC 28681	April 11, Mountain Ridge
Alleghany	Bob Richardson;Rt 4 Box 225;Sparta, NC 28675	Irene R. Wagner;Rt 4 Box 253;Sparta, NC 28675	Sept 8 & 9, Laurel Springs
Anson	Joe Leonard;PO Box 423;Wadesboro, NC 28170	Nellie B. Thomas;Rt 2 Box 141-A;Polkton, NC 28135	Oct 17, Rocky Mount
Ashe	David Blackburn;Rt 1 Box 597;Crumpler, NC 28617	Jeanie McNeill;Rt 1 Box 87;Crumpler, NC 28617	Aug 18 & 19, Assoc Cmpgrd
Atlantic	Harry Crump;PO Box 2084;New Bern, NC 28560	Gloria Hardin;114 Sunset Drive;Havelock, NC 28532	Unknown
Avery	Clarence Laws;Rt 3;Newland, NC 28657	Martha Pyatte;PO Box 236;Newland, NC 28657	Aug 3 & 4, Unknown
Beulah	Ray Howell III;Box 1071;Roxboro, NC 27573	NONE	Oct 17, Olive Br;Oct 18, Mill Crk
Bladen	Clyde Coates;PO Box 907;Clarkton, NC 28433	Myrtle Lockamy;PO Box 124;Bladenboro, NC 28320	Oct 17, Briar Br;Oct 18, Bethel
Blue Ridge	Douglas Worley;504 Morehead Road;Marion, NC 28752	Nona Rhinehardt;PO Box 605;Marion, NC 28752	Oct 23, Turkey Cv;Oct 24, Mt Plsnt
Brier Creek	James Madison;Rt 2 Box 158;Hamptonville, NC 27020	Gregg Hemric;Rt 2 Box 109;Hamptonville, NC 27020	Sep 28,Fshng Ck Arbor;Spt 29,Union
Brunswick	V C Potter Jr;Rt 2 Box 466-B;Leland, NC 28451	Susan Carson;501 N Atlantic Ave, Southport, NC 28461	Oct 19, Southport;Oct 20, Calvary
Brushy Mtn	L J Culler;109 Parkwood Drive;Lenoir, NC 28645	Teresa Taylor;Rt 1 Box 177;Purlear, NC 28665	Oct 2, Edgewood; Oct 3, Roaring Rv
Buncombe	NONE	David Coleman;199 Elkwood Ave;Asheville, NC 28804	Oct 9, Pole Ck; Oct 10, Oakley
Burnt Swamp	Jimmy Strickland;Rt 1 Box 108;Pembroke, NC 28372	John Deese;PO Box 622;Pembroke, NC 28372	Sept 12,Smyrna;Sept 13,New Bethel
Cabarrus	Robert Leonard;783 Pearl Ave;Concord, NC 28025	Joanne Potts;101 Roberta Rd;Concord, NC 28025	Oct 23,Unt Lv;Oct 24,Phnls,Fkl Hts
Caldwell	Billy Rivers;109 Optimist Ave;Hudson, NC 28638	Ann Hatton;1902 Hickory Blvd;Lenoir, NC 28645	Oct 26, Harrisburg; Oct 27 Oak Gr
Carolina	Greg Mathis;403 Rutledge Drive;H'ville, NC 28739	Marguarite McCraw;610 Brksd Cmp Rd;H'ville 28739	Unknown
Catawba Riv	Tim Horldt;820 Gardiol Road;Valdese, NC 28690	Barbara Hart;PO Box 841;Morganton, NC 28655	Oct 26,Plsnt Hl;Oct 27,Abees Gr, Calvin Heights
Central	John Reavis;602 Ray Street;High Point, NC 27262	Dot Whitehead;PO Box 1922;High Point, NC 27261	Sep 18,Jmstwn 1st;Sep 19,Trinity
Cheoah	Burlen Aldridge;Rt 2 Box 198;Robbinsville, NC 28771	Nellie Phillips;Rt 1 Box 174;Robbinsville, NC 28771	Oct 2, Mtn Crk;Oct 3, Sweetwater
Chowan	Gene Asbill;Rt 1 Box 292;Hobbsville, NC 27946	Margie Watts;Rt 3 Box 195;Elizabeth City, NC 27909	Oct 17,Ballards Brg;Oct 18,Soundsd
Columbus	Elmore Strickland;Rt 1 Box 529;Delco, NC 28436	Wanda Horton;Rt 5 Box 99;Whiteville, NC 28472	Oct 17 & 18;Place Unknown
Cullom	Tom Currie;PO Box 213;Norlina, NC 27563	Delaine Perkinson;PO Box 384;Warrenton, NC 27589	Oct 17, Henderson First
Dan Valley	Marcus Gray;1418 Diffie Road;Eden, NC 27288	Marian Spain;318 Taft Street;Eden, NC 27288	Oct 12, Ruffin Stacey; Oct 13, Unk
Dock	Billy Prince;Rt 1 Box 184;Tabor City, NC 28463	Carolyn Gore;Rt 3 Box 197-B;Tabor City, NC 28463	Apr 1, New Life; Oct 21, Camp Br
Eastern	Davis Benton;605 NE Blvd;Clinton, NC 29328	Ottis King;Rt 1 Box 123-H;Wallace, NC 28466	Oct 23, Faison; Oct 24, Garland
Elkin	Glenn Byrd;Rt 2 Box 806;Elkin, NC 28621	Mrs Willie Clodfelter;PO Box 507;Elkin, NC 28621	Apr 27, Mt Plsnt;Sept 28, Unknown
Flat River	Donald Williams;PO Box 38;Creedmoor, NC 27522	Mrs James Frazier;Rt 7 Box 280;Oxford, NC 27565	Oct 16, Oxford; Oct 17, Tabbs Crk
French Broad	Dean Grindstaff;Rt 1 Box 195-A;Mars Hill, NC 28754	Elizabeth Clayton;PO Box 83;Mars Hill, NC 28754	Aug 10,California Ck;Aug 11,Bthl
Gaston	John Beam;810 Blackspringes Drive;Gastonia, NC 28054	Sandra Tate;2418 Leroy Ave;Gastonia, NC 28054	Oct 19,Cramerton 1st;Oct 20,Alexis
Green River	Earl Moseley;Rt 2 Box 24-A;Rutherfordton, NC 28139	Rose Ann Shehan;PO Box 392;Rutherfordton,NC 28139	Oct 16, Gilkey; Oct 17, Southern
Haywood	Wayne Sorrells;PO Box 6;Waynesville, NC 28786	Claude Conard;PO Box 628;Clyde, NC 28721	Oct 16, Bethel; Oct 17, Crabtree
Johnston	Lee Colbert;PO Box 209;Smithfield, NC 27577	Lloyd Batten Jr;Rt 2 Box 204;Selma, NC 27576	Oct 16,Clydes Ch;Oct 17,Parrsh Mem
Kings Mtn	Jeff Brendle;243 North Post Rd;Shelby, NC 28150	Jimmy Greene;805 West Sumter St;Shelby, NC 28150	Oct 16 & 17;Place Unknown
Liberty	Morris Hollifield;Rt 19 Box 828;Lexington, NC 27292	Judy Wood;PO Box 436;Lexington, NC 27293	Sept 26 & 27, Reeds
Little Riv	Marshall Woodall;Box 39;Lillington, NC 27546	Wanda Royal;Box 781;Lillington, NC 27546	Oct 23,Trinity;Oct 24,Holly Spgs
Macon	Melvin Brooks;150 Coweeta Church Rd;Otto, NC 28763	Jo Anne Elmore;PO Box 489;Highlands, NC 28741	Aug 17, W Franklin; Aug 18, Iotla
Mecklenburg	Joe McKeever;PO Box 31046;Charlotte, NC 28231	Nancy Kistler;328 W Carson Blvd;Charlotte, NC 28203	Oct 23,Prtchrd Mem;Oct 24,Cmnwlth
Mitchell	Jay Orr;208 Church Road;Bakersville, NC 28705	Judy Greer;136 Hill Street;Spruce Pine, NC 28777	Aug 28, Liberty Hl;Aug 29, Bkrsvl
Montgomery	Raleigh Castelloe;PO Box 442;Troy, NC 27371	Sue Blake;Rt 3 Box 115-A;Mt Gilead, NC 27306	Oct 17,Bethel;Oct 18,Fks of Lt Rv
Mount Zion	Don Bolden;2332 Westover Ter;Burlington, NC 27215	Sarah Finley;740 Oakgrove Dr;Graham, NC 27253	Oct 16, Riverside;Oct 17, Antioch
Neuse	Douglas Joyner;Rt 3 Box 213;Goldsboro, NC 27530	Ellen Hawley;903 S Best St;Goldsboro, NC 27530	Oct 23,Seven Spgs;Oct 24,Splmn Mem
New Found	Garry Rogers;Rt 1 Box 470-B;Asheville, NC 28804	Michael Worley;364 Big Pine Rd;Marshall, NC 28753	Aug 17,Cross Rck;Aug 18,Lusk Ch

New River	Sandy Bain;Rt 3 Box 161;Hubert, NC 28539	Faye Edwards;Rt 2 Box 174-D;Beulaville, NC 28518	Oct 30,Bear Crk;Oct 31,Beulavl
New So Riv	Jim Scales;3901 Raeford Rd;Fayetteville, NC 28304	Carolyn Surrett;PO Box 298;Fayetteville, NC 28304	Mar 21, Walstone
No Roanoke	Alfred Stancil;228 Westview Pk Dr;Rocky Mt, 27804	Mrs John Privott;PO Box 7025;Rocky Mount, NC 27804	Oct 23,Sctld Nk 1st;Oct 24,W Edgcb
Pee Dee	Lawson Horton;211 Ellerbe Rd;Rockingham, NC 28379	Lanell Suggs;Rt 1 Box C-41;Hamlet, NC 28345	Oct 16, Ellerbe 1st
Piedmont	Jimmy Workman;PO Box 1058;Greensboro, NC 27402	Alita Blackmon;5305 Bayberry Ln;Greensboro 27405	Nov 2, Sharpe Rd, Frndly Av; Nov 3, Rankin
Pilot Mtn	Peggy Neal;2993 Ormond Dr;Winston-Salem, NC 27106	Peggy Hall;4989 Warner Rd;Pfafftown, NC 27040	Oct 24, Griffith
Polk	Dewey Price;442 Hwy 108 E;Mill Spring, NC 28756	Mrs William Painter;PO Box 213;Columbus, NC 28722	Oct 19, Big Level
Raleigh	Baxter Prevatte;PO Box 187;Wendell, NC 27591	Elwood Perry;PO Box 342;Zebulon, NC 27597	Oct 30,Fqy-Varina;Oct 31,Trinity
Randolph	Bob Blanton;1642 N Fay'vl St;Asheboro, NC 27203	Dorothy Cross;PO Box 2167;Asheboro, NC 27204	Oct 17, Oakhurst;Oct 18, Sophia
Robeson	George McKeithan;Rt 1 Box 20;Orrum, NC 28369	Faye Freeman;Rt 2 Box 405;Lumberton, NC 28358	Oct 26, Clybonville;Oct 28, Midway
Rocky Face	Rick Felts;Rt 2 Box 242;Stony Point, NC 28678	Bruce Millsaps;Rt 1 Box 265;Hiddenite, NC 28636	Oct 25, Wayfound
Rowan	Roy Greene;19 Hidden Hut Farm Rd;Salisbury, 28144	Ted Miller;Rt 1 Box 52;Woodleaf, NC 27054	Oct 23,S'side;Oct 24,Cooleemee 1st
Sandhills	John Stone;235 Hill Rd;Southern Pines, NC 28387	Dewitt Purvis;Rt 1;Carthage, NC 28327	Oct 16,Tylr Mem;Oct 17,S Pines 1st
Sandy Crk	Wayne Phillips;Box 87;Bennett, NC 27208	Betty Bristow;1008 W Fifth St;Siler City, NC 27344	Oct 19,Jnsbro Hgts;Oct 20,Brush Ck
Sandy Run	William Stroud;PO Box 336;Cliffside, NC 28024	Allene Wheelhouse;PO Box 787;Forest City, NC 28043	Oct 23, Bethel;Oct 24, Sandy Run
South Fork	Robert Wensil;Rt 1 Box 12;Iron Station, NC 28080	Shirley Alexander;PO Box 246;Lincolnton, NC 28092	Oct 16 & 17, East Maiden
South Mtn	Rick Crouse;Rt 3 Box 11;Connelly Spgs, NC 28612	Lucille Upton;Rt 2 Box 308;Vale, NC 28168	Oct 12,St Johns;Oct 13,Wilkies Grv
So Roanoke	E T Vinson;1510 Greenville Blvd;Greenville, 27834	Ruth Nicholson;Box 137;Pinetops, NC 27864	Oct 16,Wshngtn 1st;Oct 17,Memorial
South Yadkin	Gary Marshall;Rt 1 Box 273-A;Olin, NC 28660	Sandy Hyde;941 Thomas St;Statesville, NC 28677	Oct 16, Wstrn Ave;Oct 17, Fairvw
Stanly	James Tucker;644 Edgemont St;Albemarle, NC 28001	Alda Miller;Rt 1 Box 577;New London, NC 28127	Oct 17, Badin;Oct 18, Cottonville
Stone Mtn	Howard Laney;Rt 8 Box 367;N Wilkesboro, NC 28659	Faye Zimmerman;Rt 1 Box 117-A;Hays, NC 28635	Sept 22,Bpt Home;Sept 23,New Light
Stony Fork	Scott Church;Rt 1 Box 120;Purlear, NC 28665	Linda Mills;Rt 1 Box 596;Blowing Rock, NC 28605	Aug 11,Long Rdg;Aug 12,Mt Ephraim
Surry	Ernest Nichols;141 Haystack Rd;Mt Airy, NC 27030	Nancy McPeak;809 Grandview Dr;Mt Airy, NC 27030	Oct 23 & 24, Calvary
Tar River	Terry Alford;Box 940;Spring Hope, NC 27882	Nan Jones;Rt 5 Box 650;Zebulon, NC 27597	Oct 23 & 24, Spring Hope 1st
Tenn River	Eddie Deitz;PO Box 566;Bryson City, NC 28713	Linda Downs;11 Carson Rd;Bryson City, NC 28713	Oct 18,Mt Carmel;Oct 19,Cold Spgs
Theron Rkn	James Hester;316 West 21st St;Newton, NC 28658	Ronald Johnson;609 21st St NE;Hickory, NC 28602	Unknown
Three Fks	Ray Greene;Rt 2 Box 382;Vilas, NC 28692	Sue McGhinnis;Rt 1 Box 116;Sugar Grove;28679	Aug 8,Boone First;Aug 9,Brushy Frk
Transylv	Allen Thompson;270 Rosman Hwy;Brevard, NC 28712	Betty Benton;104 Burrell Mtn Rd;Brevard, NC 28712	Oct 16, Grace;Oct 17, Ltl River
Truett	Gene Farmer;110 W Hill St;Murphy, NC 28906	Sharon Kephart;Rt 3;Murphy, NC 28906	Aug 8, Truett Camp, Mt Liberty
Tuckaseigee	Roy Burnette;76 Rufus Robinson Rd;Sylva, NC 28779	Annie Hoyle;PO Box 446;Cullowhee, NC 28723	Unknown
Union	Earl James;Rt 4 Box 312-B;Marshville, NC 28103	Mildred Tucker;706 Hwy 218 East, Monroe, NC 28110	Oct 24,Monroe 1st;Oct 25,Macedonia
West Chowan	Mrs Billy Harris;Rt 1 Box 193;Pendleton, NC 27867	Floyd Barmer;Rt 2 Box 351;Colerain, NC 27924	Unknown
Wilmington	David Stewart;610 S College Rd;Wilmington, 28403	Dot Hall;146 Lafayette St;Wilmington, NC 28405	Oct 16,Wrightsboro;Oct 17,Wintr Pk
Yadkin	L A Anderson Jr;Rt 2 Box 253;Harmony, NC 28634	Brenda Garner;Rt 2 Box 5-E;Hamptonville, 27020	Oct 26, Jonesville 1St
Yancey	Howard Buchanan;176 Hamburg Rd;Bakersville, 28705	Kristie Hollifield;117 Boone Rdg Rd;Burnsvl 28714	Aug 1, Browns Crk;Aug 2, Laurel Br
Yates	Frank Shipp;#7 Galaxy Court;Durham, NC 27705	Dorothy Hicks;1308 Ed Cook Rd;Durham, NC 27703	Oct 23,Plainview,Grace;Oct 24,Univ

Historical Table Of The Convention

Year	Place of Meeting	President	Recording Secretary	Corresponding Secretary	Treasurer	Preacher of Introductory Sermon (Convention Sermon)
1830	Greenville	Patrick W. Dowd	R. S. Blount	John Armstrong	Henry Austin	Samuel Wait
1831	Roger's Cross Roads	do	N. G. Smith	do	do	John Armstrong
1832	Reeve's Chapel	Wm. P. Biddle	A. J. Battle	do	do	William P. Biddle
1833	Cartledge's Creek	do	Amos J. Battle	do	Charles McAlister	David S. Williams
1834	Cashie	Alfred Dockery	do	do	do	Wm. Richards
1835	Union Camp Grounds	do	James McDaniel	do	William Roles	John Kerr
1836	County Line	do	do	do	Amos J. Battle	John Armstrong
1836	May's Chapel	do	do	William H. Jordan	do	A. J. Battle
1838	Brown's	do	do	do	do	James S. Mims
1839	Grassy Creek	do	do	do	do	John Armstrong
1840	Johnston Liberty	do	do	do	do	J. J. Finch
1841	do	do	do	do	do	Wm. Hill Jordan
1842	Meherrin	Thomas Meredith	J. J. Finch	do	Purefoy	J. J. Finch
1843	Boiling Springs	do	do	do	do	Eli Phillips
1844	Raleigh	Alfred Dockery	John B. White	S. J. Wheeler	do	R. McNabb
1845	do	Thomas Meredith	J. J. Finch	J. J. Finch	do	G. M. Thompson
1846	do	do	do	do	do	W. T. Brooks
1847	Friendship	Alfred Dockery	J. J. Palmer	do	do	J. S. Purefoy
1848	Rockford	do	do	J. J. James	do	David S. Williams
1849	Oxford	James McDaniel	do	William A. Shaw	do	C. R. Hendrickson
1850	Louisburg	do	do	John H. Lacy	do	John B. White
1851	Wilmington	do	do	do	do	Wm. Hooper
1852	Smithfield	do	do	do	do	James McDanie
1853	New Bern	do	do	A. McDowell	do	R. I. Devin
1854	Fayetteville	do	A. McDowell	T. S. Yarborough	do	A. McDowell
1855	Warrenton	do	George W. Johnson	W. M. Wingate	do	T. W. Tobey
1856	Raleigh	do	J. B. Soloman	do	do	Address by President
1857	Hertford	do	do	T. E. Skinner	do	T. E. Skinner
1858	Raleigh	do	do	A. J. Emerson	do	T. H. Pritchard
1859	Charlotte	do	do	do	do	J. S. Wathall
1860	Goldsboro	do	do	B. F. Marble	S. S. Biddle	H. Petty

1861	Raleigh	do	W. T. Brooks		None	Purefoy	John Mitchell
1862	Wake Forest	do	J. D. Hufham		N. B. Cobb	do	N. B. Cobb
1863	Raleigh	do	do	T. J. Knapp	do	do	Address by President
1864	Warrenton	do	do		do	do	W. M. Wingate
1865	Forestville	do	do		C. E. Dunn	do	A. Mc-Dowell
1866	Raleigh	do	do	W. J. Palmer	W. T. Walters	do	J. B. Hardwick
1867	Wilmington	do	do	T. M. Hughes	do	do	Jas. P. Boyce, S.C.
1867	Goldsboro	do	J. T. Carroll	G. W. Sanderlin	W. T. Walters	John S. Purefoy	J. T. Carroll
1868	Hillsboro	Samuel G. Mason	do	do	do	do	John Mitchel
1869	New Bern	W. T. Brooks	J. T. Carroll	G. W. Sanderlin	W. T. Walters	John S. Purefoy	J. L. Carroll
1870	Raleigh	do	do	do	J. D. Hufham	do	William Royal
1871	Charlotte	do	N. B. Cobb	N. B. Broughton	do	John G. Williams	W. M. Wingate
1872	Fayetteville	do	do	do	do	do	J. C. Hiden
1873	Warrenton	do	do	C. M. Cooke	do	do	R. H. Marsh
1874	Wilmington	J. M. Heck	do	R. F. Underwood	J. B. Richardson	do	C. T. Bailey
1875	Shelby	John Kerr	J. D. Hufham		do	do	H. A. Brown
1876	Raleigh	C. M. Cooke	do		do	do	T. W. Tabb
1877	Durham	John Kerr	do	Wm. Biggs	do	N. B. Broughton	Henry Ivey
1878	Charlotte	W. A. Graham, Jr.	Wm. Briggs	G. W. Greene	John E. Ray	Jordan Womble, Jr.	J. A. Munday
1879	Oxford	Needham B. Cobb	do	N. L. Shaw	do	B. F. Montague	R. H. Griffith
1880	Goldsboro	do	do	N. B. Broughton	do	do	F. H. Jones
1881	Winston	do	do	W. L. Wright	do	do	T. E. Skinner
1882	Warrenton	J. C. Scarborough	N. B. Broughton	N. L. Shaw	do	do	H. A. Brown
1883	Edenton	do	do	do	do	do	A. G. McManaway
1884	Raleigh	do	do	do	do	John T. Pullen	C. A. Jenkins
1885	Reidsville	C. T. Bailey	do	G. W. Greene	do	do	J. M. McManaway
1886	Wilmington	do	do	do	do	T. H. Briggs	R. T. Vann
1887	Durham	W. H. Pace	do	do	do	Fabius H. Briggs	H. W. Battle
1888	Greensboro	do	do	do	C. Durham	W. S. Drandy	B. Cade
1889	Henderson	L. L. Polk	do	do	do	J. D. Boushall	J. S. Dill
1890	Shelby	do	do	do	do	do	T. H. Pritchard
1891	Goldsboro	R. H. Marsh	do	N. B. Cobb	do	do	Thomas Hume
1892	Raleigh	do	do	do	do	do	J. S. Hardaway
1893	Elizabeth City	do	do	do	do	do	J. W. Carter
1894	Charlotte	do	do	do	do	do	T. J. Taylor
1895	Greensboro	do	do	do	John E. White	do	A. M. Simms
1896	Morganton	do	do	H. C. Moore	do	do	J. B. Richardson

HISTORICAL TABLE OF THE CONVENTION—Continued

Year	Place of Meeting	President	Recording Secretary	Corresponding Secretary	Treasurer	Preacher of Introductory Sermon (Convention Sermon)
1897	Oxford	do	do do	do	do	A. C. Barron
1898	Greenville	do	do do	do	do	W. S. Penick
1899	Asheville	do	do do	do	do	R. T. Vann
1900	Raleigh	do	do do	Livingston Johnson	Walters Durham	W. M. Vines
1901	Winston-Salem	do	do do	do	do	W. C. Tyree
1902	Durham	do	do do	do	do	C. S. Blackwell
1903	Charlotte	do	do do	do	do	C. W. Duke
1904	Elizabeth City	do	do do	do	do	J. W. Lynch
1905	Raleigh	W. N. Jones	do do	do	do	J. M. Frost, of Tenn.
1906	Greensboro	do	do do	do	do	Fred D. Hale
1907	Wilmington	do	do do	do	do	W. R. Bradshaw
1908	Wilson	J. B. Carlyle	do C. F. Brewer	do	do	Wm. Lunsford
1909	Wadesboro	W. C. Dowd	do do	do	do	G. T. Watkins
1910	Hendersonville	do	do do	do	do	J. J. Hall
1911	Winston-Salem	C. H. Durham	do do	do	do	W. R. L. Smith
1912	Goldsboro	do	do do	do	do	Q. C. Davis
1913	Shelby	do	do do	do	do	W. N. Johnson
1914	Raleigh	do	C. E. Brewer W. M. Gilmore	do	do	E. T. Carter
1915	Charlotte	John A. Oates	do do	Walter N. Johnson	do	T. W. O'Kelly
1916	Elizabeth City	do	Walter M. Gilmore do	do	do	C. B. Walker
1917	Durham	do	do	do	do	Bruce Benton
1918	Greensboro	B. W. Spillman	do	do	do	J. D. Harte
1919	Raleigh	do	do	do	do	J. C. Turner
1920	Asheville	do	do	Charles E. Maddry	do	J. J. Hurt
1921	Rocky Mount	do	do	do	do	Q. C. Davis
1922	Winston-Salem	do	do	do	do	W. A. Ayers
1923	Gastonia	do	do	do	do	J. W. Kincheloe
1924	Raleigh	do	do	do	do	A. P. Bagby
1925	Charlotte	I. M. Mercer	do	do	do	W. D. Spinx
*1926	Wilmington	do	do	General	do	J. A. Ellis
1927	Durham	do	do	do	do	Zeno Wall
1928	High Point	do	do	do	do	Fred A. Bowe
1929	Shelby	J. Clyde Turner	do	do	do	J. M. Kester
1930	Raleigh	do	C. S. Green	do	do	J. R. Jester
1931	Winston-Salem	do	do	do	do	Arthur Jackson
1932	Charlotte	do	Charles B. Deane	Malloy A. Huggins	Malloy A. Huggins	J. Powell Tucker
1933	Greensboro	Zeno Wall	do	do	do	Wm. Louis Poteat
1934	New Bern	do	do	do	do	Hugh A. Ellis

1935	Asheville	do	do	do	do	Richard K. Redwine
1936	Durham	do	do	do	do	J. Allen Easley
1937	Wilmington	Wm. Louis Poteat	do	do	do	Ralph A. Herring
1938	Raleigh	R. N. Simms	do	do	do	J. B. Willis
1939	Winston-Salem	do	do	do	do	G. Van Stephens
1940	Charlotte	do	do	do	do	Charles B. Howard
1941	Asheville	Wm. Harrison Williams	do	do	do	Forest C. Feezor
1942	High Point	F. C. Feezor	do	do	do	C. H. Durham
1943	Winston-Salem	J. G. Greer	do	do	do	Oscar Creech
	Charlotte	Ralph A. Herring	do	do	do	Sankey L. Blanton
1945	Raleigh	Ralph A. Herring	do	do	do	Louis S. Gaines
1946	Asheville	C. C. Warren	do	do	do	J. S. Hopkins
1947	Winston-Salem	C. C. Warren	do	do	do	J. W. Suttle
1948	Charlotte	J. W. Suttle	do	do	do	E. V. Hudson
1949	Raleigh	F. O. Mixon	do	do	do	R. E. Wall
1950	Durham	F. O. Mixon	do	do	do	J. L. Jenkins
1951	Asheville	Grover H. Jones	do	do	do	J. Clyde Yates
1952	Winston-Salem	do	do	do	do	Carey P. Herring
1953	Greensboro	Douglas M. Branch	do	do	do	Broadus E. Jones
1954	Charlotte	do	do	do	do	V. Ward Barr
1955	Asheville	do	do	do	do	Claude U. Broach
1956	Winston-Salem	J. C. Canipe	do	do	do	Claud Bowen
1957	Raleigh	do	do	do	do	C. O. Greene
1958	Durham	A. L. Parker	do	do	do	James S. Potter
1959	Greensboro	A. L. Parker	do	Douglas M. Branch	Douglas M. Branch	R. Knolan Benfield
1960	Asheville	C. B. Deane	E. Norfleet Gardner	do	do	Howard Dawkins
1961	Greensboro	C. B. Deane	do	do	do	W. A. Huneycutt
1962	Raleigh	Nane Starnes	do	do	do	Syndor L. Stealey
1963	Wilmington	do	do	Claude F. Gaddy	Claude F. Gaddy	Carlton S. Prickett
1964	Greensboro	Howard J. Ford	do	W. Perry Crouch	W. Perry Crouch	John E. Lawrence
1965	Charlotte	do	do	do	do	Carl E. Bates

HISTORICAL TABLE OF THE CONVENTION—Continued

Year	Place of Meeting	President	Recording Secretary	General Secretary	Treasurer	Preacher of Introductory Sermon (Convention Sermon)
1966	Winston-Salem	Carl E. Bates	do	do	do	R.F. Smith, Jr.
1967	Asheville	Carl E. Bates	do	do	do	T.L. Cashwell, Jr.
1968	Raleigh	Claud B. Bowen	Lamar J. Brooks	do	do	W. Randall Lolley
1969	Fayetteville	Claud B. Bowen	do	do	do	Russell T. Cherry, Jr.
1970	Greensboro	John E. Lawrence	do	do	do	A. Douglas Aldrich
1971	Charlotte	John E. Lawrence	do	do	do	James R. DeLoach
1972	Winston-Salem	Thomas M. Freeman	do	do	do	Cecil E. Sherman
1973	Greensboro	Thomas M. Freeman	do	do	do	Frank R. Campbell
1974	Raleigh	Allen A. Bailey	do	do	do	Thad R. Dowdle
1975	Asheville	Allen A. Bailey	do	do	do	James C. Cammack
1976	Fayetteville	Coy C. Privette	do	Cecil A. Ray	Cecil A. Ray	E.W. Price, Jr.
1977	Charlotte	Coy C. Privette	do	do	do	John I. Durham
1978	Raleigh	C. Mark Corts	do	do	do	John Bunn
1979	Winston-Salem	C. Mark Corts	do	do	do	Edgar Ferrell
1980	Greenville	Cecil E. Sherman	do	do	do	James L. Sullivan
1980	Greensboro	Cecil E. Sherman	do	do	do	Billy Cline
1981	Greensboro	Cecil E. Sherman	do		do	A.L. McGee
1982	Fayetteville	Frank R. Campbell	Marian G. Grant	do	do	Gaylord Lehman
1983	Greensboro	Frank R. Campbell	do	do	do	Alton H. McEachern
1984	Asheville	Norman A. Wiggins	do	Roy J. Smith	Roy J. Smith	Thomas L. Rich, Jr.
1985	Charlotte	Norman A. Wiggins	do	do	do	Gerald Goodwin
**1986	Greensboro	William E. Poe	do	do	do	Billy T. Mobley
1987	Greensboro	William E. Poe	do	do	do	Donald G. Bouldin
1988	Fayetteville	E. Leon Smith	do	do	do	John H. Hewett

*In 1926 the title of the Corresponding Secretary was changed to General Secretary.

**In 1986 the title of the General Secretary-Treasurer was changed to Executive Director-Treasurer.

HILL, MADDISON & BOYCE
CERTIFIED PUBLIC ACCOUNTANTS
RALEIGH, NORTH CAROLINA

Independent Auditor's Report

Executive Committee of the General
Board of the Baptist State Convention
of North Carolina

We have audited the accompanying balance sheet of the Baptist State Convention of North Carolina as of December 31, 1988, and the related statements of changes in general fund balances, receipts and transfers by fund, activity of restricted reserve funds, income and expenses of General Board and Convention, divisional summary of department income and expenses of General Board and Convention, education, social services institutions, and Fruitland Baptist Bible Institute funds income, expenses, distributions, and fund balances for the year then ended. These financial statements are the responsibility of the Convention's management. Our responsibility is to express an opinion on these financial statements based on our audit.

Except as explained in the following paragraph, we conducted our audit in accordance with generally accepted auditing standards. Those standards require that we plan and perform our audit to obtain reasonable assurance about whether the financial statements are free of material misstatement. An audit includes examining, on a test basis, evidence supporting the amounts and disclosures in the financial statements. An audit also includes assessing the accounting principles used and significant estimates made by management, as well as evaluating the overall financial statement presentation. We believe that our audit provides a reasonable basis for our opinion.

The funds shown as sent direct on the statement of receipts and transfers by funds, were taken from reports received by the Convention and were not otherwise verified by us. Our examination as detailed by Note 2 was, in some instances, limited to recorded receipts. The statements presented in this report are, in our opinion, in accord with generally accepted accounting principles and agree with statements prepared on the accrual basis, except for differences explained in Note 1 relating to income, expenses, and depreciation. Additions to fixed assets are recorded at cost; dispositions of fixed assets are deleted from fixed asset accounts to the extent known; and, provision is not made for depreciation (Note 1).

In our opinion, except for the effects of the matters referred to in the preceding paragraph, the financial statements present fairly, in all material respects, the financial position of the Baptist State Convention of North Carolina as of December 31, 1988, and the results of its operations and the changes in fund balances for the year then ended, in conformity with generally accepted accounting principles.

The financial information presented in Schedules 1 and 2 has been subjected to the same auditing procedures that were applied for the aforementioned financial statements. In our opinion, it is fairly presented in all material respects in relation to the financial statements taken as a whole, although it is not necessary for a fair presentation of the financial position and the results of operations of the Convention.

Raleigh, North Carolina
February 8, 1989

Hill, Maddison & Boyce

BAPTIST STATE CONVENTION OF NORTH CAROLINA
Accountants' Report
Year Ended December 31, 1988

CONTENTS

	Exhibit/ Schedule
Accountants' Report	
Financial Statements:	
Balance Sheet	A
Statement of Changes in Fund Balances - General Fund	B
Statement of Receipts and Transfers by Fund	C
Statement of Activity - Restricted Reserve Funds	D
Income and Expenses of General Board and Convention - General Fund	E
Divisional Summary of Departmental Income and Expenses of General Board and Convention - General Fund	F
Statement of Income, Expenses, Distributions, and Fund Balance - Education Fund	G
Statement of Income, Expenses, Distributions, and Fund Balance - Social Services Institutions Funds	H
Statement of Income, Expenses, Distributions, and Fund Balance - Fruitland Baptist Bible Institute	I
Notes to Financial Statements	
Other Supportive Statements:	
General Fund - Schedule of Fixed Assets	1
Detailed Departmental Income and Expenses of General Board and Convention - General Fund	2

Division of Business Management:
- Division Office
- Accounting Area
- Data Processing
- North Carolina Baptist Assembly
- Caraway Baptist Conference Center and Camp
- Building Operation

Council on Christian Life and Public Affairs

Division of Church Programs:
- Division Office
- Church Building Planning
- Church Training
- Church Music
- Sunday School

Division of Communications:
- Division Office
- Video/Audio Visual
- Publications/Distribution

Division of Evangelism:
- Division Office
- Personal Evangelism
- Evangelism Development
- Evangelism Intern

CONTENTS (continued)

Division of Missions:
  Division Office
  Associational Development
  Chaplaincy and Language Ministries
  Church Extension
  Cooperative Ministries and Seminary Extension
  Special Ministries

Baptist Auxiliaries:
  Woman's Missionary Union
  North Carolina Baptist Men:
    Brotherhood
    Missions Ministries

Division of Stewardship

Division of Youth and Campus Ministries:
  Division Office and Campus Ministries

Convention and General Board Operations

Office of Executive Director-Treasurer

Minister Support

Non-Departmental

Exhibit A

BAPTIST STATE CONVENTION OF NORTH CAROLINA
Balance Sheet

	December 31 1988	December 31 1987
Assets		
Cash on Hand, in Banks, and Invested	$ 5 742 784	$ 8 501 392
Accounts Receivable:		
Sales Tax Refund Due	54 031	46 744
Other Receivables	45 722	18 257
	99 753	65 001
Prepaid Items and Inventories:		
Stock Room and Print Shop Inventory	16 116	21 227
Postage and Other	19 062	9 122
	35 178	30 349
Funds Invested by Baptist Foundation	800 807	767 499
Investment in Land	29 030	29 030
Notes Receivable	772 149	604 403
Fixed Assets - (Schedule 1):		
Real Estate	14 571 904	13 742 770
Furniture and Equipment	3 682 836	3 502 234
	18 254 740	17 245 004
Total Assets	$ 25 734 441	$ 27 242 678
Liabilities and Fund Balances		
Liabilities:		
Distributions Payable	$ 4 093 236	$ 6 247 765
Unremitted Payroll Withholdings	714	1 038
Due to Fruitland	129 931	-
Total Liabilities	4 223 881	6 248 803
Fund Balances (Exhibit B):		
Capital Invested in Fixed Assets	17 171 814	15 865 872
Capital Invested in Notes Receivable	772 149	604 403
Restricted Reserve Funds	2 541 515	3 761 481
Operating Reserve	807 530	546 574
Operating Reserve - North Carolina Baptist Assembly	94 204	39 669
Operating Reserve - Fruitland Baptist Bible Institute	-	26 012
Operating Reserve - Caraway Baptist Conference Center and Camp	123 348	149 864
Total Fund Balances	21 510 560	20 993 875
Total Liabilities and Fund Balances	$ 25 734 441	$ 27 242 678

The accompanying notes are an integral part of these financial statements.

BAPTIST STATE CONVENTION OF NORTH CAROLINA
Statement of Changes in Fund Balances - General Fund
Year Ended December 31, 1988

	Capital Invested In	
	Fixed Assets	Notes Receivable
Fund Balances - December 31, 1987	$ 15 865 872	$ 604 403
Additions and Transfers During the Year:		
Net Transfer Between Operating Reserve and Restricted Fund Balance (Exhibit D)		
North Carolina Baptist Assembly Capital Costs Provided for in 1988 (Schedule 2, Page 6)	296 205	
Increases in Restricted Reserve Funds (Exhibit D)		
Net Increase in Real Estate (Schedule 1)	829 134	
Net Increase in Furniture and Equipment (Schedule 1)	180 603	
Loans to Churches		356 500
Loan to North Carolina Baptist Men		20 000
Income in Excess of Expenses (Exhibit E)		
Income in Excess of Expenses (Schedule 2, Page 6)		
Total Additions During the Year	1 305 942	376 500
Subtotal	17 171 814	980 903
Reductions and Transfers During the Year:		
Expenses in Excess of Income (Exhibit E)		
Decreases in Restricted Reserve Funds (Exhibit D)		
Net Transfer Between Operating Reserve and Restricted Fund Balances (Exhibit D)		
Reductions in Church Loans During 1988		208 754
Transferred Out to Separate Exhibit		
Total Reduction During the Year		208 754
Fund Balances - December 31, 1988	$ 17 171 814	$ 772 149

The accompanying notes are an integral part of these financial statements.

Restricted Reserve Funds	Operating Reserve	North Carolina Baptist Assembly	Fruitland Baptist Bible Institute	Caraway Baptist Conference Center and Camp
$ 3 761 481	$ 546 574	$ 39 669	$ 26 012	$ 149 864
38 304	7 633			
24 700 590				
	291 627			
		54 535		
24 738 894	299 260	54 535		
28 500 375	845 834	94 204	26 012	149 864
				26 516
25 808 232				
7 633	38 304			
142 995			26 012	
25 958 860	38 304		26 012	26 516
$ 2 541 515	$ 807 530	$ 94 204	$	$ 123 348

BAPTIST STATE CONVENTION OF NORTH CAROLINA
Statement of Receipts and Transfers by Fund
Years Ended December 31, 1988 and 1987

	General Fund	
	Operations	Reserve Funds
Income Receipts:		
Cooperative Program Receipts	$ 8 283 772	$ 9 726 627
Designated Church (and Church-Related) Receipts:		
Foreign Missions		6 480 996
Home Missions		3 580 901
State Missions Offering	269 516	1 201 005
Homes and Hospital Offering		
North Carolina Baptist Hospital, Inc.		
Baptist Children's Homes of North Carolina, Inc.		
North Carolina Baptist Homes, Inc.		
Christian Higher Education		
Heck-Jones Offering	1 977	
World Hunger		835 947
Baptist World Alliance		
Christian Action League		4 258
Southeastern Seminary		1 750
American Bible Society		3 802
Radio and Television Commission		30
North Carolina Baptist Assembly Capital Receipts		23 243
Fruitland Baptist Bible Institute - Development Gifts		
Southern Baptist Convention		820
State Missions - Designated		37 948
Baptist Joint Committee on Public Affairs		525
Southern Baptist Theological Seminary		925
Baptist Woman's Day of Prayer		15
Other		
Total Designated Church (and Church-Related) Receipts	271 493	12 172 165
Total Cooperative Program and Designated Church (and Church-Related) Receipts	8 555 265	21 898 792
Sunday School Board	77 700	
Home Missions Board	392 612	212 991
North Carolina Baptist Foundation, Inc.		23 317
Annuity Board	18 669	
Interest	251 449	126 364
Receipts from Associations	20 259	
Sunday School Board - Code 30 Funds	11 050	
Tar Heel Lodge - Ridgecrest, North Carolina		8 996

Education Fund	Social Services Institutions Fund	Fruitland Fund	Sent Direct (Unaudited)	December 31, 1988 Memorandum Total	December 31, 1987 Memorandum Total
$ 5 741 376	$ 2 653 617	$	$	$ 26 405 392	$ 26 651 335
			916 181	7 397 177	11 149 461
				3 580 901	3 564 456
179 130				1 649 651	1 662 492
	854 249			854 249	840 667
	57 448		33 032	90 480	92 990
	227 297		315 098	542 395	502 176
	66 276		138 189	204 465	1 213 363
109 894			57 598	167 492	174 130
				1 977	1 787
				835 947	766 988
					138
				4 258	5 496
				1 750	5 232
				3 802	4 857
				30	30
				23 243	48 928
		38 981		38 981	8 479
				820	1 097
				37 948	12 879
				525	
				925	
				15	
289 024	1 205 270	38 981	1 460 098	15 437 031	20 055 646
6 030 400	3 858 887	38 981	1 460 098	41 842 423	46 706 981
				77 700	81 400
				605 603	515 607
				23 317	27 477
				18 669	11 460
				377 813	370 774
				20 259	28 272
				11 050	10 119
				8 996	3 675

BAPTIST STATE CONVENTION OF NORTH CAROLINA
Statement of Receipts and Transfers by Fund
Year Ended December 31, 1988

	General Fund	
	Operations	Reserve Funds
Income Receipts: (Continued)		
Vending Machine and Coffee Receipts	$	$ 1 879
Caraway Baptist Conference Center and Camp Operating Receipts	795 138	
Conference and Seminar Fees and Registrations	97 323	205 672
Video Productions		87 462
General Baptist Convention	2 192	
North Carolina Baptist Men	28 651	17 977
Fruitland Baptist Bible Institute - Development Gifts		
Fruitland Baptist Bible Institute - Endowment Fund Income		
North Carolina Baptist Assembly Capital Receipts	911 201	
Data Processing Receipts	20 356	
Employee Fund Receipts		540
Receipts for Charlotte Associate in Missions and Ministry		
North Carolina Baptist Assembly Operating Receipts	1 211 599	
Communications Operating Receipts	133 124	
Fruitland Baptist Bible Institute Operating Receipts		
Cooperative Ministries with General Baptists Receipts	22 101	
Student Loan Funds		
Rachel E. Hatch Cemetery Fund Receipts		159
BSU Summer Missions		50 106
Togo Project		18 570
Brazil Mission Conference		8 000
Global Issues		395
Legal Contingency		
Sao-Paulo Partnership - Travel		205 079
Convention Emergency Fund		
Dan Foster Will Reserve		
Family Farm Crisis		
Brotherhood - Special Projects	189 861	
Other Departmental Receipts	121 403	
Other Reserve Account Receipts		8 793
Total Income Receipts	12 859 953	22 875 092
Other Receipts:		
Sale of Fleet Cars		61 836
Church Loan Payments		208 754
Insurance Proceeds		15 433
Total Other Receipts		286 023

Education Fund	Social Services Institutions Fund	Fruitland Fund	Sent Direct (Unaudited)	December 31, 1988 Memorandum Total	December 31, 1987 Memorandum Total
$	$	$	$	$ 1 879	$ 3 234
				795 138	756 223
				302 995	288 720
				87 462	65 612
				2 192	10 850
				46 628	130 697
					64 618
		77 960		77 960	11 178
				911 201	
				20 356	20 714
				540	1 080
					1 250
				1 211 599	1 123 448
				133 124	137 154
		173 004		173 004	192 751
				22 101	20 340
					390
				159	166
				50 106	48 533
				18 570	171 634
				8 000	30 329
				395	25 935
					301 479
				205 079	41 955
					2 891
					181 297
					5 541
				189 861	
				121 403	59 861
				8 793	4 835
6 030 400	3 858 887	289 945	1 460 098	47 374 375	51 458 480
				61 836	85 171
				208 754	186 615
				15 433	10 925
				286 023	282 711

BAPTIST STATE CONVENTION OF NORTH CAROLINA
Statement of Receipts and Transfers by Fund
Year Ended December 31, 1988

	General Fund	
	Operations	Reserve Funds
Transfers:		
Departmental Charges	$ 295 356	$ 241 683
Interfund Transfers	412 140	38 304
Intrafund (Reserve) Transfers		42 595
Total	707 496	322 582
Total Receipts and Transfers	$ 13 567 449	$ 23 483 697

Education Fund	Social Services Institutions Fund	Fruitland Fund	Sent Direct (Unaudited)	December 31, 1988 Memorandum Total	December 31, 1987 Memorandum Total
$	$	$ 385 877	$	$ 922 916	$ 535 822
				450 444	186 774
				42 595	633 172
		385 877		1 415 955	1 355 768
$ 6 030 400	$ 3 858 887	$ 675 822	$ 1 460 098	$ 49 076 353	$ 53 096 959

BAPTIST STATE CONVENTION OF NORTH CAROLINA
Statement of Activity - Restricted Reserve Funds
Year Ended December 31, 1988

	Balances (Deficit) 12-31-87	Increases	Decreases	Transfers From (To) Fund Balances	Balances (Deficit) 12-31-88
Southern Baptist Convention Area or Accounts:					
Southwide Objects (Share of Undesignated Cooperative Program)	$	$ 9 344 473	$ 9 344 473	$	$
Foreign Missions		6 480 996	6 480 996		
Home Missions		3 580 901	3 580 901		
Southeastern Seminary		1 750	1 750		
Baptist Joint Committee on Public Affairs		525	525		
American Bible Society		3 802	3 802		
Radio and Television Commission		30	30		
Southern Baptist Convention		820	820		
World Hunger		1 615 309	1 615 309		
Southern Baptist Theological Seminary		925	925		
Baptist Woman's Day of Prayer		15	15		
Subtotal		21 029 546	21 029 546		
Baptist Foundation Supported Accounts:					
Noah Biggs Church Building Fund	6 121	306	3 214		3 213
Noah Biggs Missionary Work Fund		289	145		144
Young Baptist Education Fund	5 593	442			6 035
Ministers' Education Fund	2 016	158			2 174
Lula Norwood Trust Fund - Baptist Missionaries in North Carolina	38 766	5 798			44 564
TiCaro State Missions Fund	619	280			899
Subtotal	53 115	7 273	3 359		57 029
Fruitland Baptist Bible Institute Reserve Funds:					
Special Purpose and Student Loan Fund	9 740			(9 740)	
Invested Student Loan Reserve Funds	12 110			(12 110)	
Dan Foster Will Fund	121 145			(121 145)	
Subtotal	142 995			(142 995)	

BAPTIST STATE CONVENTION OF NORTH CAROLINA
Statement of Activity - Restricted Reserve Funds
Year Ended December 31, 1988

	Balances (Deficit) 12-31-87	Increases	Decreases	Transfers From (To) Fund Balances	Balances (Deficit) 12-31-88
Special Missions Allocations (from CP):					
West Virginia Project	$	$ 19 598	$ 19 598	$	$
School of Pastoral Care		24 497	24 497		
Sunday School Enlargement		44 095	44 095		
European Baptist Convention Partnership		39 195	39 195		
Minister Emergency Reserve Fund		40 420	40 419	(1)	
Student Center Insurance and Maintenance		73 491	73 491		
Long Range Planning Committee		14 698	14 698		
Planned Growth in Giving		9 799	9 799		
Subtotal		265 793	265 792	(1)	
Other Allocations and Designations (from CP, SMO and Other):					
Planned Growth in Giving	25 790	3 300	6 954		22 136
Center for Ministers Project		18 373			18 373
Christian Action League		34 258	34 258		
State Missions Designated - Other		9 905	9 905		
Student Centers - Repairs/Improvements		25	25		
Tarheel Lodge - Ridgecrest Cottage	(10 113)	8 996	8 481		(9 598)
Snack Bar/Vending Machine Fund - Baptist Building		1 879	1 879		
Coffee and Salad Bar Fund - Baptist Building		5 166	5 166		
Employee Fund	901	540	1 061		380
Auto Purchase Fund	184 560	208 960	223 251		170 269
Auto Fleet Operating Fund	16 352	74 577	79 436		11 493
Auto Fleet Major Repair Fund	12 931	3 060	164		15 827
Missions and SBC Project	(14 362)	2 210	1 141		(13 293)

BAPTIST STATE CONVENTION OF NORTH CAROLINA
Statement of Activity - Restricted Reserve Funds
Year Ended December 31, 1988

	Balances (Deficit) 12-31-87	Increases	Decreases	Transfers From (To) Fund Balances	Balances (Deficit) 12-31-88
Other Allocations and Designations (from CP, SMO and Other): (Continued)					
North Carolina Convention Retirement/Health Insurance Fund	$ 365 093	$ 31 421	$ 298 456	$	$ 98 058
Reserve for Redemption of Phillip Avenue Baptist Church Bonds	4 433	394			4 827
Reserve for Redemption of Matthews Bonds - Annie Armstrong Gift					
Evangelism Program Reservations	2 925	3 950	2 925		3 950
BSU Summer Missions	19 984	149 419	146 249		23 154
Caraway Piano Fund	2 436	2 072	4 508		
John C. Pearce Estate	(227)	200			(27)
Alma B. Bryant Estate		51 243	780		50 463
Reserve for Student Conference Registration Fees	7 836	94 799	95 464		7 171
New Work - Black Churches		8 200			8 200
Reserve for Language Missions		2 555	1 261		1 294
Chaplaincy Project Reserve Fund	5 000	6 220	6 125		5 095
Brotherhood Registration Fee Account	2 798	16 529	8 297		11 030
Rachel E. Hatch Cemetery Fund	2 444	159			2 603
Nathan Brooks Memorial Fund		410			410
North Carolina Hunger Fund	25 675	39 842	37 473		28 044
Southern Baptist New Work Fellowship	3 133	4 101	3 933		3 301
Brazil Mission Conference	(7 990)	8 000	10		
Fruitland Scholarships		800	800		
Christian Higher Education Reserve Fund	30 813		3 652		27 161
Disaster Relief Fund	29 420	21 811	23 428		27 803
Convention Emergency Reserve Fund	750 956	60 861	45 000	29 163	795 980
Church Loan Fund	145 822	345 352	364 523		126 651
Reserve for "History of North Carolina Baptists"	16 451	1 397			17 848
Reserve for Togo Project Discipling Materials	2 735				2 735
Togo Project Reserve	474 052	1 283	351 283		124 052
Reserve for Family Ministries	270				270
Reserve for Master Life Seminar - Church Training	83	3 673	3 756		

BAPTIST STATE CONVENTION OF NORTH CAROLINA
Statement of Activity - Restricted Reserve Funds
Year Ended December 31, 1988

	Balances (Deficit) 12-31-87	Increases	Decreases	Transfers From (To) Fund Balances	Balances (Deficit) 12-31-88
Other Allocations and Designations (from CP, SMO and Other): (Continued)					
Reserve for Indian Work in North Carolina	$	$ 554	$ 554	$	$
Reserve for Pastoral Aid	3 231	667	1 115		2 783
Reserve for Video Production Equipment	(47 000)	20 000			(27 000)
Reserve for Student Work Centers	288	10 000	5 288		5 000
Reserve for Personal Computer Maintenance	5 634	1 611	3 222		4 023
Reserve for Video Productions	36 918	201 343	227 763		10 498
Baptist Men's Operation	103 776	111 135	100 673		114 238
Baptist Men's Reserve Fund	33 069	20 007	5 883		47 193
S/M-SMO Reserve Fund - Associations		149 275			149 275
Reserve for Seminary Extension - Prison Inmates		12 276	4 392		7 884
Hunger Development Promotion Reserve		15 902	6 709		9 193
Baptist Men Loan Fund Foundation		20 000	20 000		
Reserve for UNC-G Facilities		300	1 192	892	
Reserve for North Carolina Baptist Assembly Capital Funds	557 273	356 927	914 200		
Home Mission Board Funds Received and Forwarded		137 455	137 455		
Global Issues Conference	9 088	480	4 977		4 591
Christian Fellowship Fund	51		24		27
Long Range Planning - Reserve	945	1 260	1 941		264
FMB-BSC Appointment Service Reserve	500	2 025	2 818	293	
Promotion of 87 LM/88 AA Offerings	(6 769)		1 187	7 956	
87 SMO-Assoc. MSN Reserve	159 328		151 696	(7 632)	
Metro Thrust - 1989		24 000			24 000
S/M-Mega Focus Cities Reserve		35 355			35 355
S/M-Church Starts/Resort Areas		9 821			9 821
S/M-New Language Church Work/Mega Focus Cities		51 068			51 068
S/M-Metro/Urban New Work		199 655	74 624		125 031
S/M-Missions Response		41 247			41 247
S/M-Modular Units/Mobile Chapels		70 709	9 941		60 768
S/M-Volunteer Chaplaincy Workshop		2 455			2 455
S/M-Summer Missions Week with Migrant Missions		2 946			2 946

BAPTIST STATE CONVENTION OF NORTH CAROLINA
Statement of Activity - Restricted Reserve Funds
Year Ended December 31, 1988

	Balances (Deficit) 12-31-87	Increases	Decreases	Transfers From (To) Fund Balances	Balances (Deficit) 12-31-88
Other Allocations and Designations (from CP, SMO and Other): (Continued)					
S/M-Special Military Ministries	$	$ 2 946	$ 510	$	$ 2 436
S/M-Missions Awareness Conference		2 946			2 946
S/M-Associations and Church Probes		12 767			12 767
S/M-Resort Minister Mobile Unit		6 874			6 874
S/M-New Lake Resort Ministries		8 839			8 839
S/M-Inner City Ministries		16 695	8 975		7 720
S/M-Associations Bivocational Ministers Conference		3 928	2 594		1 334
S/M-Association and Churches in Transitional Community Studies		9 821			9 821
S/M-New Work Census Programs		9 821			9 821
S/M-Research Studies: Associations Individual Churches		11 785	18		11 767
S/M-Church Missions Development Training Consultants		8 839	967		7 872
S/M-Campers on Missions Volunteer Consultant		4 910	587		4 323
S/M-Coordinator Prison Ministries		7 856	8 054		(198)
S/M-Mega Focus Cities	37 488		37 488		
S/M-Bivocational Ministers Conference	2 515		2 515		
S/M-Seminary Extension Course for Prison Inmates		150	150		
S/M-New Language Churches	38 515	28 131	66 646		
S/M-Volunteer Chaplaincy Consultant	5 000		5 000		
S/M-Urban New Work	100 511	109	100 620		
S/M-Coordinator Prison Ministry	1 998		1 998		
S/M-Deaf - Eastern Association	2 500		2 500		
S/M-Resort Missions	15 229		15 229		
S/M-Probe and Pact	15 000	5	15 005		
S/M-Missions Response	46 462	150	46 612		
S/M-Deaf - Truett Association	500		500		
S/M-Summer Missionaries-Migrant	2 000		2 000		
S/M-Research Intern-Church Extension	15 000		15 000		
S/M-Interfaith Witness Interns	700		700		
S/M-Church Growth Conference	4 026	70	4 096		
S/M-Church Planter Apprentices	12 000		12 000		

BAPTIST STATE CONVENTION OF NORTH CAROLINA
Statement of Activity - Restricted Reserve Funds
Year Ended December 31, 1988

	Balances (Deficit) 12-31-87	Increases	Decreases	Transfers From (To) Fund Balances	Balances (Deficit) 12-31-88
Other Allocations and Designations (from CP, SMO and Other): (Continued)					
S/M-Church Growth Consultants	$ 14 000	$	$ 14 000	$	$
S/M-Church Growth, Established Churches	15 000	39	15 039		
S/M-Military Strategy Task Force	(212)	212			
S/M-Scholar-Black Students	4 000		4 000		
S/M-Church in Transition Study	9 228		9 228		
S/M-Modular Unit-Mobile Chapel	28 360	283	28 643		
S/M-Foreign Missions Aware Conference	1 079		1 079		
Youth Speakers Conference	7 468	5 000	18 590		(6 122)
Sao Paulo Partnership	(682)	3 780			3 098
Sao Paulo Partnership Travel	(3 352)	205 441	220 262		(18 173)
Church Loans Escrow Reserve	9 750	9 666	11		19 405
S/M-Demographic Studies Updates		2 946			2 946
S/M-Urban Training Conference		2 455			2 455
S/M-Scholarships for Language Pastors' Theological Education		2 455			2 455
S/M-Interfaith Witness Interns		687			687
S/M-Multifamily Housing Projects		16 990			16 990
S/M-Church Growth Profiles		5 892			5 892
S/M-Spanish as a Second Language Training Material		1 964	21		1 943
S/M-Eastern Association Ministry to the Deaf		1 473			1 473
S/M-Regional Planting/Church Growth		5 892			5 892
S/M-New Work Pastors/Spouses Retirement		2 946			2 946
S/M-Church Growth Interns/Strategists		5 892			5 892
S/M-Scholarship Black Baptist Students		3 928			3 928
S/M-Truett Association Ministry to the Deaf		491			491
S/M-North Carolina Baptist Conference of the Deaf		2 946	2 107		839
S/M-New Southern Baptist Convention Work in Black Unities		9 821			9 821
New Work Reserve Fund	156 213		156 213		
Family Farm Crisis Reserve	698		500		198
Togo/Solar Project	1 185	17 312	13 269		5 228

BAPTIST STATE CONVENTION OF NORTH CAROLINA
Statement of Activity - Restricted Reserve Funds
Year Ended December 31, 1988

	Balances (Deficit) 12-31-87	Increases	Decreases	Transfers From (To) Fund Balances	Balances (Deficit) 12-31-88
Other Allocations and Designations (from CP, SMO and Other): (Continued)					
Sunday School Enlargement	$ 20 408	$	$ 20 408	$	$
Long Range Planning Committee	7 303	10 062			17 365
Deaf Degree Program		164	164		
West Virginia Project Reserve	10 000		10 000		
Chaplaincy and Military Ministries		9 434	9 434		
Pembroke/Western Carolina BSU Student Ministries		2 000	2 000		
Military Program	10 000		10 000		
Western Carolina Restoration Reserve	5 586	38 999	66 025		(21 440)
T. M. Brooks Memorial Fund	700	12 000	7 500		5 200
NCMO for Promotion Fund		78 339	78 339		
Evangelism Special Reserve	70	81	151		
Western Carolina Van Fund		15 266	16 360		(1 094)
Western Carolina BSU General Reserve		5 000			5 000
Christian Life Reserve Fund		35 665			35 665
Copying Machine Rental	12 592	21 402	11 130		22 864
Subtotal	3 565 371	3 397 978	4 509 535	30 672	2 484 486
Total Restricted Funds (To Exhibit B)	$ 3 761 481	$ 24 700 590	$ 25 808 232	$(112 324)	$ 2 541 515

The accompanying notes are an integral part of these financial statements.

BAPTIST STATE CONVENTION OF NORTH CAROLINA
Income and Expenses of General Board and Convention - General Fund
Year Ended December 31, 1988

	Ref. Sch. 2 Page #	Total	Income Source: Cooperative Program	Sunday School Board	Home Mission Board	State Missions Offering	Interfund Transfers	Associ-ations	Code 30	Operating Receipts	Other
Income by Department and Division:											
Division of Business Management:											
Division Office	1	$ 151 988	$ 151 988	$	$	$	$	$	$	$	$
Accounting Area	2	116 551	116 551								
Data Processing	3	208 354	186 123							20 356	1 875
North Carolina Baptist Assembly	4	2 279 472	51 395			105 278				1 211 598	911 201
Caraway Baptist Conference Center and Camp	7	836 798	41 635							795 138	25
Building Operation	9	299 946									299 946
Total		3 893 109	547 692			105 278				2 027 092	1 213 047
Council on Christian Life and Public Affairs	10	266 992	243 412	5 451							18 129
Division of Church Programs:											
Division Office	12	97 010	93 588	3 422							
Church Building Planning	13	73 311	66 104	5 162					2 045		
Church Training	14	205 452	190 532	9 508					3 405		2 007
Church Music	16	148 583	116 203	10 324					1 500		20 556
Sunday School	18	368 900	267 401	25 810					4 100		71 589
Total		893 256	733 828	54 226					11 050		94 152
Division of Communications:											
Division Office	20	102 490	102 490								
Video/Audio Visual	21	232 481	192 518							31 930	8 033
Publications/Distribution	23	267 003	164 573							101 194	1 236
Total		601 974	459 581							133 124	9 269
Division of Evangelism:											
Division Office	24	146 549	110 781		34 148						1 620
Personal Evangelism	25	95 850	52 649		14 500						28 701
Evangelism Development	26	52 042	48 040		4 002						
Evangelism Intern	27	26 781	4 899		21 882						
Total		321 222	216 369		74 532						30 321

BAPTIST STATE CONVENTION OF NORTH CAROLINA
Income and Expenses of General Board and Convention - General Fund
Year Ended December 31, 1988

	Ref. Sch. 2 Page #	Total	Income Source: Cooperative Program	Sunday School Board	Home Mission Board	State Missions Offering	Interfund Transfers	Associations	Code 30	Operating Receipts	Other
Income by Department and Division: (Continued)											
Division of Missions:											
Division Office	28	$ 217 960	$ 205 348	$	$ 12 612	$	$	$	$	$	$
Associational Development	30	208 476	199 991		8 340						145
Chaplaincy and Language Ministries	32	327 955	204 319		115 057		1 858				6 721
Church Extension	34	317 436	253 782		60 214						3 440
Cooperative Ministries and Seminary Extension	36	195 150	120 350		44 182						30 618
Special Ministries	37	271 779	165 529		77 675			20 259			8 316
Total		1 538 756	1 149 319		318 080		1 858	20 259			49 240
Baptist Auxiliaries:											
Woman's Missionary Union	39	460 928	297 434			157 917					5 577
North Carolina Baptist Men:											
Brotherhood	41	248 049	213 077			6 321					28 651
Missions Ministries	43	329 461					110 151				219 310
Total		577 510	213 077			6 321	110 151				247 961
Division of Stewardship	45	261 091	254 201				6 890				
Division of Youth and Campus Ministries:											
Division Office and Campus Ministries	47	899 160	853 401	18 023							27 736
Convention and General Board Operations	52	3 271 962	2 940 806				293 241				37 915
Office of Executive Director - Treasurer	54	291 497	291 497								
Minister Support	55	101 825	83 156								18 669
Non-Departmental	56	189 769									189 769
Total Income		13 569 051	$ 8 283 773	$ 77 700	$ 392 612	$ 269 516	$ 412 140	$ 20 259	$ 11 050	$ 2 160 216	$ 1 941 785
Expenses:											
Total per Exhibit that Follows		12 953 198									
Income Excess (Deficiency)		$ 615 853									

Summary of Income Excess (Deficiency)
(To Exhibit B):

North Carolina Baptist Assembly Unprovided Capital Costs	$ 296 205
North Carolina Baptist Assembly Operations	54 535
	350 740
Caraway Baptist Conference Center and Camp	(26 516)
Other Departments and Areas	291 629
	$ 615 853

The accompanying notes are an integral part of these financial statements.

BAPTIST STATE CONVENTION OF NORTH CAROLINA
Divisional Summary of Departmental Income and Expenses of
General Board and Convention - General Fund
Year Ended December 31, 1988

	Ref. Sch. 2 Page #	Budget Income and Expense	Actual Expenses	Actual Income	Income Excess (Deficiency)
Division of Business Management:					
Division Office	1	$ 155 109	$ 119 168	$ 151 988	$ 32 820
Accounting Area	2	118 944	111 005	116 551	5 546
Data Processing	3	208 944	202 331	208 354	6 023
North Carolina Baptist Assembly	4	1 430 502	1 928 732	2 279 472	350 740
Caraway Baptist Conference Center and Camp	7	812 905	863 314	836 798	(26 516)
Building Operations	9	295 356	259 843	299 946	40 103
Total		3 021 760	3 484 393	3 893 109	408 716
Council on Christian Life and Public Affairs	10	267 876	263 963	266 992	3 029
Division of Church Programs:					
Division Office	12	101 742	87 501	97 010	9 509
Church Building Planning	13	73 894	74 853	73 311	(1 542)
Church Training	14	211 843	178 975	205 452	26 477
Church Music	16	145 020	146 163	148 583	2 420
Sunday School	18	322 156	378 999	368 900	(10 099)
Total		854 655	866 491	893 256	26 765
Division of Communications:					
Division Office	20	104 594	102 137	102 490	353
Video/Audio Visual	21	222 470	221 653	232 481	10 828
Publications/Distribution	23	265 352	245 640	267 003	21 363
Total		592 416	569 430	601 974	32 544
Division of Evangelism:					
Division Office	24	149 415	151 982	146 549	(5 433)
Personal Evangelism	25	138 830	98 320	95 850	(2 470)
Evangelism Development	26	53 026	49 015	52 042	3 027
Evangelism Intern	27	30 000	29 387	26 781	(2 606)
Total		371 271	328 704	321 222	(7 482)

BAPTIST STATE CONVENTION OF NORTH CAROLINA
Divisional Summary of Departmental Income and Expenses of
General Board and Convention - General Fund
Year Ended December 31, 1988

	Ref. Sch. 2 Page #	Budget Income and Expense	Actual Expenses	Actual Income	Income Excess (Deficiency)
Division of Missions:					
Division Office	28	$ 222 176	$ 205 851	$ 217 960	$ 12 109
Associational Development	30	212 137	206 568	208 476	1 908
Chaplaincy and Language Ministries	32	369 182	327 588	327 955	367
Church Extension	34	331 897	321 726	317 436	(4 290)
Cooperative Ministries and Seminary Extension	36	202 321	194 305	195 150	845
Special Ministries	37	286 878	270 144	271 779	1 635
Total		1 624 591	1 526 182	1 538 756	12 574
Baptist Auxiliaries:					
Woman's Missionary Union	39	470 821	460 928	460 928	
North Carolina Baptist Men:					
Brotherhood	41	252 919	248 049	248 049	
Missions Ministries	43	119 600	329 461	329 461	
Total		372 519	577 510	577 510	
Division of Stewardship	45	279 920	261 091	261 091	
Division of Youth and Campus Ministries:					
Division Office and Campus Ministries	47	914 704	893 387	899 160	5 773
Convention and General Board Operations	52	3 001 185	3 328 254	3 271 962	(56 292)
Office of Executive Director - Treasurer	54	297 482	294 829	291 497	(3 332)
Minister Support	55	103 582	98 036	101 825	3 789
Non - Departmental	56			189 769	189 769
Total Income and Expenses		$ 12 172 782	$ 12 953 198	$ 13 569 051	$ 615 853

The accompanying notes are an integral part of these financial statements.

BAPTIST STATE CONVENTION OF NORTH CAROLINA
Statement of Income, Expenses, Distributions, and Fund Balance
Education Fund
Year Ended December 31, 1988

Income:	
Share of Undesignated Cooperative Program Receipts	$ 5 741 376
State Missions Offering	179 130
Designated Church Gifts for Christian Higher Education	6 735
Designated Church Gifts for Specific Colleges	103 159
Total Income	6 030 400

Expenses and Distributions:
Expenses of Council on Christian Higher Education:

	Budget	Expenses	
Salaries (Including Housing Allowances):			
Executive Secretary	$ 42 012	$ 42 012	
Administrative Assistant	22 177	22 177	
Extra Secretarial Help	1 800	157	
Travel - Executive Secretary	8 400	8 397	
Travel - Administrative Assistant	1 000	733	
Postage	2 400	1 478	
Council and Office Supplies	2 500	1 710	
Telephone	2 987	3 346	
Building Operations	4 776	4 776	
Council Meetings and Administrative Conferences	9 900	9 760	
Interdepartmental Faculty Meetings	7 500	7 286	
Development Seminar	1 500	801	
College-Church-Association Activities	3 000	2 759	
Student Recruitment	18 000	17 038	
Printing and Promotion	7 700	8 685	
Oral History Project	5 000	7 006	
Total Expenses	$ 140 652	138 121	
Distribution of Income per Following Schedule		$ 5 892 279	
Total Expenses and Distributions			6 030 400
Income in Excess of Expenses and Distributions			
Add Beginning Fund Balance			
Fund Balance December 31, 1988			$

BAPTIST STATE CONVENTION OF NORTH CAROLINA
Statement of Income, Expenses, Distributions, and Fund Balance
Education Fund
Year Ended December 31, 1988

Schedule of Distribution of Income:

	Designated Gifts	Designations for Christian Higher Education	Share of State Missions Offering	Share of Cooperative Program Receipts	Total Support
Campbell University	$ 708	$ 1 123	$ 25 590	$ 933 934	$ 961 355
Chowan College	1 815	1 123	25 590	933 934	962 462
Gardner-Webb College	750	1 123	25 590	933 934	961 397
Mars Hill College		1 122	25 590	933 585	960 297
Meredith College	25	1 122	25 590	933 934	960 671
Wingate College		1 122	25 590	933 934	960 646
	3 298	6 735	153 540	5 603 255	5 766 828
Wake Forest University	99 861		25 590		125 451
Totals	$ 103 159	$ 6 735	$ 179 130	$ 5 603 255	$ 5 892 279

The accompanying notes are an integral part of these financial statements.

BAPTIST STATE CONVENTION OF NORTH CAROLINA
Statement of Income, Expenses, Distributions, and Fund Balance
Social Services Institutions Fund
Year Ended December 31, 1988

Income:		
Share of Undesignated Cooperative Program Receipts		$ 2 653 617
Homes and Hospital Offering		854 249
Designated Church Gifts for Individual Institutions		351 021
Total Income		3 858 887
Expenses and Distributions:		
Homes and Hospital Offering Promotion Expense	$ 56 785	
Distribution of Income per Schedule Below	3 802 102	
Total Expenses and Distributions		3 858 887
Income in Excess of Expenses and Distributions		
Add Beginning Fund Balance		
Fund Balance December 31, 1988		$

Schedule of Distribution of Income:

	Designated Gifts	Homes and Hospital Offering	Share of Undesignated Cooperative Program Receipts	Total
North Carolina Baptist Hospital, Inc.	$ 57 448	$ 199 366	$ 663 746	$ 920 560
Baptist Children's Homes of North Carolina, Inc.	227 297	398 732	1 535 012	2 161 041
North Carolina Baptist Homes, Inc.	65 976	199 366	454 859	720 201
North Carolina Baptist Homes, Inc. Western North Carolina)	300			300
Totals	$ 351 021	$ 797 464	$ 2 653 617	$ 3 802 102

The accompanying notes are an integral part of these financial statements.

BAPTIST STATE CONVENTION OF NORTH CAROLINA
Statement of Income, Expenses, Distributions, and Fund Balance
Fruitland Baptist Bible Institute
Year Ended December 31, 1988

Income:	
General Board Allocation	$ 385 877
Registration Fees	52 744
Room Rent	22 245
Apartment Rent	21 984
Linen Rentals	40
Board	30 021
Meals	2 139
Book Store Receipts	40 029
Telephone Collections	461
Collections from Graduating Students for Caps, Gowns, and Diplomas	1 532
Scholarship Funds	1 809
Development Income	23 870
Development - Gifts for Current Operations	15 111
Development - Endowment Income	41 654
Development - Endowment (NCBF)	36 306
Total Income	675 822

Expenses and Distributions:	Budget	Expenses
Salary - President	$ 33 337	$ 33 337
Travel - President	5 700	5 254
Salary - Administrative Assistant	15 000	15 000
Salary - Vice President - Academics	10 000	10 000
Salary - Vice President - Development	8 000	8 000
Salary - Director - Student Activities	7 000	7 000
Salary - Director - Alumni Affairs	6 000	6 000
Travel - Staff	3 000	265
Postage	3 000	2 276
Office Supplies and Printing	5 000	3 444
Telephone and Intercom	7 000	4 875
Incidentals	1 000	307
Faculty Honoraria	108 000	102 880
Instructional Materials	1 000	527
Equipment and Supplies	5 000	431
Faculty Training and Planning	5 000	1 103
Reading Laboratory	1 000	1 905
Salary - Librarian	16 000	16 000
Library Aide/Receptionist	6 000	5 356
Library Operation and Additions	12 000	8 280
Scholarship Work	37 000	31 547
Graduations	1 000	1 205
Seminars and Conferences	3 500	1 438

BAPTIST STATE CONVENTION OF NORTH CAROLINA
Statement of Income, Expenses, Distributions, and Fund Balance
Fruitland Baptist Bible Institute
Year Ended December 31, 1988

	Budget	Expenses
Expenses and Distributions (Continued):		
Guest Speakers	$ 3 000	$ 100
Salary - Store Manager	5 000	4 241
Salary - Dietitian	13 000	13 000
Salary - Maintenance Engineer	18 000	18 000
Salaries - Kitchen	20 000	17 459
Salary - Housekeeper	9 000	9 000
Payroll Taxes	9 000	8 428
Sales Tax	2 000	1 784
Merchandise for Resale	35 000	24 968
Food Purchases	37 000	27 330
Cafeteria Supplies	2 000	1 698
Cafeteria Equipment	1 000	1 009
Housekeeping Supplies	5 000	3 564
Electricity	45 000	46 557
Heating Fuel	4 000	2 046
Building Maintenance	40 000	63 288
Maintenance Equipment	2 000	1 198
Grounds	2 000	175
Tractor Operation	600	829
Truck Operation	2 000	1 369
Fire Protection	230	230
Building Insurance	22 000	16 134
Capital Improvements	4 741	
Development	10 392	17 918
Endowment		36 306
Debt Retirement	17 000	17 000
Wives' Week	300	163
Total Expenses	$ 608 800	600 224
Income in Excess of Expenses		75 598
Add Beginning Fund Balance		43 011
Fund Balance December 31, 1988		$ 118 609

BAPTIST STATE CONVENTION OF NORTH CAROLINA
Due to Fruitland Baptist Bible Institute
December 31, 1988

Cash	$ 3 149
First Federal	130 689
Student Loans Receivable	450
Baptist Foundation - Student Loan Funds	12 825
Reserves	
Special Purchases	(10 226)
Antioch Student Scholarship Reserve	(4 695)
Dan Foster Will Fund	(130 689)
Loan Funds with Foundation	(12 825)
Prior Year Deficit	3 774
Operating Surplus	(122 383)
Balance December 31, 1988	$(129 931)

BAPTIST STATE CONVENTION OF NORTH CAROLINA
Notes to Financial Statements
December 31, 1988 and 1987

1. SUMMARY OF SIGNIFICANT ACCOUNTING POLICIES:

The Convention is on a modified cash basis and adheres to the principle of fund accounting. The financial statements presented in this report are in accord with generally accepted accounting principles, and agree materially with financial statements prepared on the accrual basis, with the following differences:

(a) Income is recorded as received in cash because it is not generally susceptible to accrual.

(b) Expenditures for inventory-type items, prepaid expenses, and fixed asset outlays are recorded as expenses when paid and charged to budgeted accounts.

(c) There is no provision for depreciation of fixed assets.

(d) When in existence, long-term debt is recorded on the Convention books and appears on the balance sheet.

Interest expense on long-term debt is recorded when paid and charged to a budgeted account.

Financial transactions are controlled by a budget passed by the Convention and accounted for within budgetary accounts. Distributions of income to Southern Baptist Convention areas or accounts and other external recipients are charged to the same period as the income. Salaries are expensed as paid and there are no accrued salaries at year-end. Other policies are described below:

(a) Notes and accounts receivable not involving income accruals are recorded.

(b) Inventories and prepaid expenses at year-end are recorded at cost. These amounts are not material and are recorded to conform to budget procedures.

(c) Investments are recorded at cost. Earnings thereon are added to the investing fund.

(d) Purchases of fixed assets and improvements are budgeted and charged to operating expenses. Assets are recorded at cost in the fixed assets accounts of the general fund with an offsetting fund balance account. Leasehold costs are amortized over the life of the leaseholds or extensions thereof.

BAPTIST STATE CONVENTION OF NORTH CAROLINA
Notes to Financial Statements
December 31, 1988 and 1987

1. SUMMARY OF SIGNIFICANT ACCOUNTING POLICIES: (Continued)

(d) (Continued)

Subsidiary ledgers for furniture and equipment at the Baptist Building and Caraway Baptist Conference Center and Camp have been compiled, and are being maintained on a current basis. Baptist State Convention is in the process of preparing detailed subsidiary ledgers for all its locations.

(e) Current unpaid expenses are not accrued and do not involve an expense accounts payable account. As a practical matter, at the end of the year most creditors will have been paid up-to-date and the unpaid amounts are not material to the statements.

Distributions payable represent amounts to be distributed from Co-operative Program Funds.

(f) The Convention contributes to retirement plans for its own employees and shares in the cost of plans of ministers and employees of participating Baptist churches in North Carolina. All such costs are charged to operations in the year paid. The retirement plans are administered by the Annuity Board of the Southern Baptist Convention. Required contributions by the Convention for 1988 and 1987, as determined by the Annuity Board, were $1,392,513 and $963,360, respectively.

(g) The Convention routinely receives contributions designated for specific uses. From time to time, the Convention or General Board designates certain funds for special purposes. All designations are recorded in restricted fund accounts so that charges to the accounts can be restricted to the designated purposes.

(h) The Convention is a tax-exempt organization and does not, therefore, have to account for income taxes.

2. FUNDS SENT DIRECT AND RECORDED RECEIPTS:

The funds shown as sent direct on the Statement of Receipts and Transfers by Fund, were taken from reports received by the Convention and were not otherwise verified by us. As a routine procedure, funds are received by the Convention business office from various departments within the Convention covering registration fees, miscellaneous sales, expense reimbursements, and other such items. Our examination of these items was limited to receipts as recorded in the business office receipts books. Our examination of receipts for the North Carolina Baptist Assembly, the Fruitland Baptist Bible Institute, and Caraway Baptist Conference Center and Camp, was limited to amounts recorded in prenumbered receipt books and did not include reconciliations to separate records of registrations, enrollments, and attendance.

BAPTIST STATE CONVENTION OF NORTH CAROLINA
Notes to Financial Statements
December 31, 1988 and 1987

4. RESTRICTED RESERVE FUNDS:

Restricted reserve fund balances as reflected by Exhibit D amount to $2,541,515 at December 31, 1988. These funds have been reserved for specific uses due to action of the General Board and Convention, or, in some instances, due to a designation accompanying the funds upon receipt.

5. CONVENTION RESERVE:

The Convention (1976 Annual Session), recognizing the need for reserves to meet emergencies or decreased income, made provision for the establishment of a reserve fund as early as feasible. As a result the Convention Emergency Fund reserve has been set up. The fund's assets are being invested by the Baptist Foundation. The activity for 1988 was as follows:

Balance, December 31, 1987	$ 750 956
Increases (Decreases):	
Foundation Additional Investment Increase - 1986	(8 579)
Foundation Net Investment Increase - 1988	73 213
Contributions	29 163
Allocation to Church Loan Fund	(25 000)
Allocation to North Carolina Baptist Men	(20 000)
Baptist Foundation Administrative Charges for 1987	(3 773)
Balances, December 31, 1988	$ 795 980

The balance is reflected in the restricted reserve funds.

BAPTIST STATE CONVENTION OF NORTH CAROLINA
Notes to Financial Statements
December 31, 1988 and 1987

5. UNPROVIDED FOR (NOT BUDGETED OR FUNDED) CAPITAL COSTS:

The unprovided for costs are summarized as follows:

	North Carolina Baptist Assembly
Unprovided for Costs - December 31, 1987	$ 1 379 132
Deduct:	
Costs Provided for in 1988	296 205
Unprovided for Costs - December 31, 1988	$ 1 082 927

The costs for the N. C. Baptist Assembly were for a classroom building and conference center.

BAPTIST STATE CONVENTION OF NORTH CAROLINA
Notes to Financial Statements
December 31, 1988 and 1987

6. COOPERATIVE PROGRAM INCOME:

The total Cooperative Program income for 1988 of $26,405,392 compares to $26,651,335 for 1987, a 1% decrease. The Cooperative Program income for the two years was distributed as follows:

	1988	1987
Southern Baptist Convention	$ 9 344 473	$ 9 457 286
Christian Higher Education:		
Campbell University	933 934	921 953
Chowan College	933 934	921 953
Gardner-Webb College	933 934	922 162
Mars Hill College	933 934	920 949
Meredith College	933 585	921 953
Wingate College	933 934	921 953
Council	138 121	137 900
	5 741 376	5 668 823
Christian Social Services:		
Baptist Hospital	663 746	661 021
Children's Homes	1 535 012	1 522 240
Retirement Homes	454 859	438 989
	2 653 617	2 622 250
General Board and Convention	8 136 790	8 038 645
Caswell Capital Funds		205 629
Convention Building and/or Debt		64 047
Special Missions Allocations	529 136	594 655
	$ 26 405 392	$ 26 651 335

BAPTIST STATE CONVENTION OF NORTH CAROLINA
Notes to Financial Statements
December 31, 1988 and 1987

7. SPECIAL RESERVE FUND MISSIONS ALLOCATIONS OF COOPERATIVE PROGRAM INCOME:

The 1988 and 1987 budgets provided for special missions allocations for operating and reserve fund accounts from the Cooperative Program. The actual distributions were as follows:

	1988	1987
Ministers' Retirement	$ 146 982	$ 157 900
Caswell Capital Funds	97 988	
Campus Ministries - Insurance, Energy, Improvements, Maintenance Reserve Fund	73 491	40 029
Sunday School Enlargement	44 095	102 999
Ministers Emergency Reserve Fund	40 420	50 036
Foreign Mission Partnerships	39 195	40 029
School of Pastoral Care	24 497	25 018
West Virginia Projects	19 598	20 015
Center for Ministers Project	18 373	18 764
Long Range Planning Committee	14 698	15 011
Planned Growth in Giving	9 799	
Minister Care Team		7 506
Missions and SBC		24 018
Campus Ministry and Minister Program		17 012
New Work		76 318
	$ 529 136	$ 594 655

8. STATE MISSIONS AND HOMES AND HOSPITAL OFFERINGS AND DISTRIBUTIONS:

The State Missions Offering for 1988 and 1987 was $1,649,651 and $1,662,492, respectively. The Homes and Hospital Offering for 1988 and 1987 was $854,249 and $840,667, respectively. Distributions were as follows:

	State Missions Offering 1988	State Missions Offering 1987
State Missions Ministries	$ 938 072	$ 1 005 312
North Carolina Baptist Men	117 456	89 640
Christian Higher Education	179 130	149 280
Heck-Jones-WMU	157 917	149 280
Christian Action League	29 462	29 760
Associations	149 275	159 328
Promotion Expenses	78 339	79 892
	$ 1 649 651	$ 1 662 492

BAPTIST STATE CONVENTION OF NORTH CAROLINA
Notes to Financial Statements
December 31, 1988 and 1987

8. STATE MISSIONS AND HOMES AND HOSPITAL OFFERINGS AND DISTRIBUTIONS: (Continued):

	Homes Hospital Offering 1988	Homes Hospital Offering 1987
Baptist Hospital	$ 199 366	$ 195 627
Retirement Homes	199 366	195 627
Children's Homes	398 732	391 252
Promotion Expense	56 785	58 161
	$ 854 249	$ 840 667

9. STATE MISSIONS ALLOCATIONS AND DISTRIBUTIONS:

The State Missions allocation from State Missions Offering for 1988 and 1987 were as follows:

	1988	1987
State Missions Allocation from State Missions Offering	$ 938 072	$ 1 005 312

The designations and the allocations were distributed as follows:

	1988	1987
Seminary Extension - Prison Inmates	$ 12 276	$ 12 500
Modular Units for Mobile Chapels	70 709	30 000
Summer Missionaries - Migrants	2 946	3 000
Mega Focus Cities	35 355	37 500
New Language Churches	51 068	48 000
Urban New Work	196 414	138 540
Coordinator Prison Ministry	7 857	8 500
Deaf-Eastern Association	1 474	2 500
Deaf-Truett Association	492	500
Church in Transition Study	9 822	10 000
Mission Response	41 247	50 000

BAPTIST STATE CONVENTION OF NORTH CAROLINA
Notes to Financial Statements
December 31, 1988 and 1987

9. STATE MISSIONS ALLOCATIONS AND DISTRIBUTIONS: (Continued)

	1988	1987
Church Starts in Resort Areas	$ 9 821	
Church Missions - Developing Training Consultant	8 839	
Volunteer Chaplaincy Workshop	2 455	
Campus on Mission		
Special Military Ministries	2 946	
Missions Awareness Conferences	2 946	
Association an Church Probes	12 767	
Resort Ministry Mobile Unit	6 874	
New Lake Resort Ministries	8 839	
Inner City Ministries	16 695	
Associational Bivocational Ministers Conference	3 928	
New Work Census Programs	9 821	
Research Studies: Association and Individual	11 785	
Campers on Mission Volunteers Consultant	4 910	
Demographic Studies and Update	2 946	
Urban Training Conference	2 455	
Scholarships Language Pastors	2 455	
Interfaith Witness Interns	687	
Multifamily Housing Projects	16 990	
Church Growth Profiles	5 892	
Spanish-Second Language Training Material	1 964	
Regional Church Planters - Church Growth Conference	5 892	
Church Growth Interns and Strategists	5 892	
Scholarships - Black Baptist Students	3 928	
North Carolina Baptist Conference for the Deaf	2 946	
New Southern Baptist Convention Work in Black Communities	9 820	
New Work Pastor's and Spouses' Retreat	2 946	

BAPTIST STATE CONVENTION OF NORTH CAROLINA
Notes to Financial Statements
December 31, 1988 and 1987

9. STATE MISSIONS ALLOCATIONS AND DISTRIBUTIONS: (Continued)

	1988	1987
Caraway Baptist Conference Center and Camp	$	$ 74 760
North Carolina Baptist Assembly	105 276	74 760
North Carolina Baptist Assembly Capital Funds	235 697	269 112
Truett Camp - Personnel Benefits		5 000
Truett Camp - Dining Hall		5 000
Church Growth Conference		5 000
Research Intern - Church Extension		15 000
Interfaith Witness Interns		700
Baptist Foundation - Church Loans Coordinator		20 000
Bivocational Conferences		3 500
Resort Missions		18 000
PROBE/PACT Studies		15 000
Church Growth Consultants		14 000
Volunteer Chaplaincy Conference		5 000
Church Growth - Established Church		15 000
Military Strategy Task Force		2 000
Foreign Mission Awareness Conference		3 000
Church Planter Apprentices		12 000
Scholarships - Black Students		4 000
West Virginia Project		10 000
Panamanian Women's Project		3 535
Military Program		10 000
New Work Reserve Fund		79 895
	$ 938 072	$ 1 005 312

10. NORTH CAROLINA BAPTIST ASSEMBLY LOAN APPROVAL:

The Convention in its November, 1986 session approved borrowing up to and not to exceed $2,000,000 to construct a conference center and two classroom buildings at the North Carolina Baptist Assembly. No borrowing against this approval had been effected at December 31, 1988.

BAPTIST STATE CONVENTION OF NORTH CAROLINA
Notes to Financial Statements
December 31, 1988 and 1987

11. CONVENTION BYLAWS:

Previous to December 31, 1986, the Fruitland Baptist Bible Institute had been under the supervision of the Missions Division. At its November, 1986 session, the Convention approved an amendment to the bylaws, stating that, effective January 1, 1987, Fruitland will be responsible to the General Board of the Convention as an agency of the Board. The operations of the Institute will be managed by a Board of Directors who are elected by and report to the General Board. In 1987, operations are reported under the divisional summary of departmental income and expense. Beginning in 1988 these operations will be scheduled separately as a part of Exhibit I.

During 1988, the General Board approved auxiliary status for the Woman's Missionary Union and the North Carolina Baptist Men. North Carolina Baptist Men was formerly Brotherhood and Baptist Men.

12. CONTINGENCIES:

By action of the General Board in 1979, the Convention is underwriting housing loans obtained from the Baptist Employees Credit Union for new Convention staff employees. The Convention is obligated to make yearly payments of principal and interest on loans up to $5,000 for individual employees for up to a five-year period, or until the employees terminate employment. At December 31, 1988, the Convention was contingently liable on employee loan balances in the amount of $60,000. By action of the General Board in September, 1986, the Convention has agreed to underwrite church loans extended through the North Carolina Baptist Foundation, Inc. up to a maximum of $3,000,000 contingent upon written financial and legal documents being presented to the Executive Committee. As of December 31, 1988, the Convention was contingently liable on church loan balances in the amount of $777,208.

BAPTIST STATE CONVENTION OF NORTH CAROLINA
General Fund - Schedule of Fixed Assets
December 31, 1988

	Balance 12/31/87 Cost	Net Change Increases (Decreases)	Balance 12/31/88 Cost	Insurance Coverage
Real Estate:				
Baptist Building Site, Cary	$ 750 000	$	$ 750 000	$ -
Baptist Building, Cary	2 208 410		2 208 410	2 533 100
North Carolina Baptist Assembly	3 593 402	664 390	4 257 792	8 641 200
Fruitland Baptist Bible Institute	2 498 621	38 795	2 537 416	4 278 200
Caraway Baptist Conference Center and Camp	2 776 814	107 536	2 884 350	4 863 000
Camp Mundo Vista	804 388		804 388	1 156 100
Student Centers at:				
UNC at Greensboro	88 743		88 743	343 000
North Carolina State University	234 806		234 806	545 300
UNC at Chapel Hill	170 001		170 001	350 400
East Carolina University	170 252		170 252	404 500
Appalachian State University Leasehold Acquisition Costs (Total Cost $213,437 Amortized to Date $121,731)	97 042	(5 336)	91 706	
Western Carolina University	155 156	23 749	178 905	468 200
Pembroke State University	161 617		161 617	296 100
Tar Heel Lodge	33 518		33 518	112 400
Truett Home and Baptist Camp				329 600
Total Real Estate (Exhibits A and B)	13 742 770	829 134	14 571 904	24 321 100
Furniture and Equipment:				
Baptist Building	1 673 613	23 518	1 697 131	1 756 474
North Carolina Baptist Assembly	376 471	53 616	430 087	822 897
Fruitland Baptist Bible Institute	164 040	3 041	167 081	398 782
Caraway Baptist Conference Center and Camp	264 938	13 726	278 664	510 003
Camp Mundo Vista	87 507	3 432	90 939	102 300

BAPTIST STATE CONVENTION OF NORTH CAROLINA
General Fund - Schedule of Fixed Assets
December 31, 1988

	Balance 12/31/87 Cost	Net Change Increases (Decreases)	Balance 12/31/88 Cost	Insurance Coverage
Furniture and Equipment: (Continued)				
Student Centers at:				
Duke University	$ 1 075	$ 180	$ 1 255	$ 3 100
UNC at Greensboro	23 020		23 020	14 500
North Carolina State University	30 470	2 554	33 024	33 254
UNC at Chapel Hill	36 925		36 925	25 000
East Carolina University	12 070	250	12 320	31 300
Appalachian State University	35 720	300	36 020	
Western Carolina University	16 360	1 200	17 560	23 700
Pembroke State University	38 833		38 833	43 358
UNC - Charlotte	3 126	295	3 421	2 256
Tar Heel Lodge	10 335	5 463	15 798	23 700
Fleet Cars	524 918	33 568	558 486	ACV Less Deduction
Non-Fleet Cars	119 528	12 667	132 195	"
Disaster Relief Van	35 387		35 387	35 000
Truett Home and Baptist Camp				36 500
Mobile Chapel Units	47 898	26 792	74 690	38 316
Total Furniture and Equipment (Exhibits A and B)	3 502 234	180 602	3 682 836	3 900 440
Grand Totals	$ 17 245 004	$ 1 009 736	$ 18 254 740	$ 28 221 540

Insurance coverages were provided by management and reflect renewal values at January 16, 1989. These coverages are subject to a 90% co-insurance clause.

BAPTIST STATE CONVENTION OF NORTH CAROLINA
Detailed Departmental Income and Expenses of
General Board and Convention - General Fund
Year Ended December 31, 1988

(Where applicable, salaries include housing allowances)

	Actual	Budget	Over (Under) Budget
Division of Business Management - Division Office - Budget Code 023:			
Expenses:			
Salary - Director	$ 42 012	$ 42 012	$
Travel - Director	7 114	6 688	426
Salary - Consultant	943	16 911	(15 968)
Salary - Associate	9 625	31 257	(21 632)
Travel - Associate	667	2 600	(1 933)
Salary - Secretary and Bookkeeper	15 465	16 871	(1 406)
Salary/Benefits - Coordinator	9 917		9 917
Salary - Secretary and Bookkeeper	15 951	15 951	
Extra Office Help	1 180	2 747	(1 567)
Postage	1 083	2 000	(917)
Office Supplies and Printing	2 398	3 800	(1 402)
Telephone	1 912	1 280	632
Building Operations	10 092	10 092	
Repairs		100	(100)
Incidentals	109	400	(291)
Division Expense	633	900	(267)
Indexing Executive Committee Minutes	67	1 500	(1 433)
Total Expenses	119 168	155 109	(35 941)
Income:			
Cooperative Program	151 988	155 109	(3 121)
Total Income	151 988	155 109	(3 121)
Income Excess (Deficiency)	$ 32 820	$	$ 32 820

BAPTIST STATE CONVENTION OF NORTH CAROLINA
Detailed Departmental Income and Expenses of
General Board and Convention - General Fund
Year Ended December 31, 1988

(Where applicable, salaries include housing allowances)

	Actual	Budget	Over (Under) Budget
Division of Business Management - Accounting Area - Budget Code 024:			
Expenses:			
Salary - Controller	$ 40 487	$ 40 487	$
Travel - Controller	1 371	2 600	(1 229)
Salary - Chief Accountant	16 458	15 700	758
Salary - Cashier/Secretary	8 889	14 302	(5 413)
Salary - Accounting Technician	14 302	14 302	
Extra Office Help	4 269	5 419	(1 150)
Postage	4 112	4 900	(788)
Office Supplies and Printing	4 315	3 939	376
Telephone	956	853	103
Building Operations	10 392	10 392	
Repairs	58	1 000	(942)
Incidentals	15	400	(385)
Treasurers' Forms	3 471	2 800	671
Professional Fees, Seminars and Publications	1 910	1 850	60
Total Expenses	111 005	118 944	(7 939)
Income:			
Cooperative Program	116 551	118 944	(2 393)
Total Income	116 551	118 944	(2 393)
Income Excess (Deficiency)	$ 5 546	$	$ 5 546

BAPTIST STATE CONVENTION OF NORTH CAROLINA
Detailed Departmental Income and Expenses of
General Board and Convention - General Fund
Year Ended December 31, 1988

(Where applicable, salaries include housing allowances)

	Actual	Budget	Over (Under) Budget
Division of Business Management - Data Processing - Budget Code 025:			
Expenses:			
Salary - Director	$ 37 508	$ 37 508	$
Travel - Director	2 813	2 600	213
Salary - Associate	28 279	28 359	(80)
Moving Expense - Associate	1 875		1 875
Salary - Associate/Analyst	21 750	21 750	
Travel - Associate/Analyst	834	1 000	(166)
Salary - System Operator	17 692	17 692	
Salary - Data Entry Operator	13 227	13 226	1
Extra Office Help	1 215	5 200	(3 985)
Postage	651	600	51
Office Supplies and Printing	880	800	80
Telephone	1 912	1 706	206
Building Operations	10 980	10 980	
Incidentals	853	800	53
Computer Hardware	14 327	15 170	(843)
Computer Supplies	6 752	9 900	(3 148)
Professional Fees and Seminars	1 140		1 140
New Equipment	26 646	26 653	(7)
Computer Maintenance	5 158	5 000	158
System 38 Upgrade	7 839	10 000	(2 161)
Total Expenses	202 331	208 944	(6 613)
Income:			
Operations	20 356	19 000	1 356
Cooperative Program	186 123	189 944	(3 821)
Allocation of Short-Term Investment Income for Moving Expense - Associate	1 875		1 875
Total Income	208 354	208 944	(590)
Income Excess (Deficiency)	$ 6 023	$	$ 6 023

BAPTIST STATE CONVENTION OF NORTH CAROLINA
Detailed Departmental Income and Expenses of
General Board and Convention - General Fund
Year Ended December 31, 1988

(Where applicable, salaries include housing allowances)

	Actual	Budget	Over (Under) Budget
Division of Business Management - North Carolina Baptist Assembly - Budget Code 026:			
Expenses:			
Salary - Director	$ 36 980	$ 36 980	$
Travel - Director	1 569	6 700	(5 131)
Salary - Assistant Director	28 450	28 450	
Travel - Assistant Director	98	1 500	(1 402)
Salary - Office Manager	16 776	16 776	
Salary - Operations Manager	14 531	16 837	(2 306)
Salary - Facilities Manager	23 779	23 779	
Salary - Volunteer Coordinator	27 945	27 945	
Travel - Volunteer Coordinator	1 505	3 000	(1 495)
Salaries - Extra Clerks	22 559	26 250	(3 691)
Postage	2 542	2 500	42
Office Supplies and Printing	5 306	5 000	306
Telephone	15 353	18 000	(2 647)
Equipment Rental and Upkeep	2 013	6 000	(3 987)
Salaries - Reservations and Reception	22 608	21 000	1 608
Summer Conference Coordinator	5 209	4 600	609
Staff Recruiting Expense	1 449	1 200	249
Staff Programs	(500)	1 000	(1 500)
Summer Staff Leadership	2 211	2 000	211
Salaries - First Aid	1 798	2 500	(702)
First Aid Supplies	230	750	(520)
Salaries - Gate	9 886	10 000	(114)
Salaries - Warehouse Supervisor/ Coordinator	2 548	2 500	48
Payroll Taxes	36 115	32 000	4 115
Sales Tax	4 796	4 000	796
Publicity	2 437	1 000	1 437
Dues and Subscriptions	458	100	358
Uniform Expense	2 468	1 750	718
Vehicle Operations	17 517	25 000	(7 483)
Vehicle Acquisitions	4 315	10 000	(5 685)
Campers' Insurance	10 855	10 000	855
Incidentals	5 002	3 000	2 002
Salaries - Housekeeping	60 685	60 000	685
Supplies - Housekeeping	6 914	7 500	(586)

BAPTIST STATE CONVENTION OF NORTH CAROLINA
Detailed Departmental Income and Expenses of
General Board and Convention - General Fund
Year Ended December 31, 1988

(Where applicable, salaries include housing allowances)

	Actual	Budget	Over (Under) Budget
Expenses: (Continued)			
Laundry and Linen Service - Housekeeping	$ 159	$ 3 500	$(3 341)
Purchase of Linen and Blankets - Housekeeping	2 473	1 000	1 473
Replacement of Furniture and Equipment Housekeeping	969	1 500	(531)
Repair - Housekeeping Equipment	186	1 000	(814)
Salaries - Food Service	59 890	62 000	(2 110)
Supplies - Food Service	10 505	7 000	3 505
Laundry and Linen Purchases - Food Service		500	(500)
Purchase of Food - Food Service	116 848	110 000	6 848
Purchase of Equipment - Food Service	4 107	10 000	(5 893)
Repair - Food Service Equipment	224	1 000	(776)
Salaries - Stores	3 972	5 500	(1 528)
Supplies - Stores	4	500	(496)
Merchandise for Resale - Stores	75 064	57 000	18 064
Salaries - Recreation	3 276	3 000	276
Supplies - Recreation	585	500	85
Salaries - Pool and Lifeguard	4 363	4 500	(137)
Pool Operations	4 586	4 500	86
Salary - Audio-visual Technician	855	800	55
Equipment - Audio-visual	19 497	10 000	9 497
Electricity	130 329	135 000	(4 671)
Heating Fuel - Support Facilities	1 825	1 000	825
Heating Fuel - Apartments - Rented	3 839	4 000	(161)
Heating Fuel - Food Service	3 949	5 000	(1 051)
Water	11 007	12 000	(993)
Electric Line Maintenance		1 500	(1 500)
Water System Maintenance	3 257	1 000	2 257
Sewer System Maintenance	70	1 000	(930)
Salaries - Maintenance - Buildings	79 823	82 680	(2 857)
Insurance - Buildings	102 039	70 000	32 039
Repairs - Buildings	31 400	25 000	6 400
Small Tools - Buildings	4 201	2 000	2 201
Maintenance and Repairs - Equipment	8 594	6 000	2 594
Exterminating Service and Inspection	5 899	6 000	(101)
Fire Department Expense - Buildings	2 876	4 500	(1 624)
Boiler Inspection		100	(100)
Salaries - Grounds	43 788	46 305	(2 517)
Maintenance Equipment - Grounds	5 575	10 000	(4 425)
Maintenance - Grounds and Outside Facilities	7 504	5 000	2 504
Grounds Improvements	805	3 500	(2 695)

BAPTIST STATE CONVENTION OF NORTH CAROLINA
Detailed Departmental Income and Expenses of
General Board and Convention - General Fund
Year Ended December 31, 1988

(Where applicable, salaries include housing allowances)

	Actual	Budget	Over (Under) Budget
Expenses: (Continued)			
Grounds Equipment	$ 3 172	$ 5 000	$(1 828)
Labor - Capital Improvements		10 000	(10 000)
Building Additions and Capital Improvements	402 977	221 000	181 977
Renovation Expense	62 243	17 500	44 743
Furniture and Equipment Additions/ Capital Improvements	47 672	50 000	(2 328)
Building - Conference Center	261 413		261 413
Promotion - Capital Funds	454	1 000	(546)
Printing - Capital Funds	51	1 000	(949)
Total Expenses	1 928 732	1 430 502	498 230
Income:			
Anticipated Income		1 078 052	(1 078 052)
Registration Fees	2 527		2 527
Room Rent	1 975		1 975
Apartment and Cottage Rent	707 539		707 539
Classroom and Other Facilities	3 960		3 960
Linen Rentals	74		74
Assembly Grounds Permit Fees	1 577		1 577
Meals	370 600		370 600
Concessions	45 377		45 377
PX Receipts	55 337		55 337
Telephone Collections	1 814		1 814
Property Damage Collections	822		822
Recreation Receipts	7 725		7 725
Contributions and Donations	128		128
Sale of Surplus Materials	844		844
Other Miscellaneous Receipts	415		415
Landscaping Receipts	2 997		2 997
Special Services	7 887		7 887
	1 211 598	1 078 052	133 546
Cooperative Program	51 395	52 450	(1 055)
Capital Campaign	911 201	50 000	861 201
State Missions Offering	105 278	250 000	(144 722)
	1 067 874	352 450	715 424
Total Income	2 279 472	1 430 502	848 970
Income Excess (Deficiency)	$ 350 740	$	$ 350 740

Income distributed as follows:	
Unprovided for Capital Cost	$ 296 205
N. C. Baptist Assembly Operating Surplus	54 535
	$ 350 740

BAPTIST STATE CONVENTION OF NORTH CAROLINA
Detailed Departmental Income and Expenses of
General Board and Convention - General Fund
Year Ended December 31, 1988

(Where applicable, salaries include housing allowances)

	Actual	Budget	Over (Under) Budget
Division of Business Management - Caraway Baptist Conference Center and Camp - Budget Code 027:			
Expenses:			
Salary - Director	$ 23 386	$ 38 566	$(15 180)
Travel - Director	777	1 000	(223)
Retirement Pay - Director	9 240		9 240
Moving Expense - Director	3 248		3 248
Salary - Maintenance	20 207	20 207	
Salary - Maintenance	16 837	16 837	
Salary - Food Service	16 270	16 270	
Salary - Secretary	14 646	14 646	
Salary - Secretary	10 324	10 324	
Salaries - Waterfront		1 000	(1 000)
Salaries - Kitchen	77 407	80 000	(2 593)
Salaries - Housekeeping	39 454	40 000	(546)
Salaries - Extra Help	18 259	5 000	13 259
Supplies - Housekeeping	3 232	3 000	232
Linen Service	9 778	8 000	1 778
Office Supplies and Postage	2 133	2 500	(367)
Telephone	2 846	4 800	(1 954)
Utilities	73 322	76 000	(2 678)
Food and Kitchen Supplies	223 805	230 000	(6 195)
Vehicle Operations	5 256	6 000	(744)
Store Merchandise and Sales Tax	11 133	18 000	(6 867)
Payroll Taxes	16 234	14 500	1 734
Program Equipment	309	400	(91)
Campers' Insurance	9 674	10 000	(326)
Incidentals	2 168	500	1 668
Maintenance - Buildings	64 511	18 000	46 511
Maintenance - Equipment	13 065	10 000	3 065
Maintenance - Grounds	14 699	3 000	11 699
Maintenance - Roads	489	3 600	(3 111)
Maintenance - Pool	4 481	2 500	1 981
Insurance - Property	19 630	26 000	(6 370)
Equipment	28 959	10 000	18 959
Capital Construction	107 535	102 255	5 280
Capital Furnishings		20 000	(20 000)
Total Expenses	863 314	812 905	50 409

BAPTIST STATE CONVENTION OF NORTH CAROLINA
Detailed Departmental Income and Expenses of
General Board and Convention - General Fund
Year Ended December 31, 1988

(Where applicable, salaries include housing allowances)

	Actual	Budget	Over (Under) Budget
Income:			
Operations - Camp/Conference Center	$	$ 770 415	$(770 415)
Registration Fees	29 477		29 477
Room Rent	62 437		62 437
Rent Conference Center	300 093		300 093
Meals - Conference Center	281 619		281 619
Meals	109 662		109 662
Concession Receipts	8 374		8 374
Insurance	3		3
Telephone Collections	37		37
Crafts	2		2
Miscellaneous Receipts	2 427		2 427
Contributions and Donations	225		225
Family Campground	807		807
Cooperative Program	41 635	42 490	(855)
Total Income	836 798	812 905	23 893
Income Excess (Deficiency)	$(26 516)	$ _____	$(26 516)

BAPTIST STATE CONVENTION OF NORTH CAROLINA
Detailed Departmental Income and Expenses of
General Board and Convention - General Fund
Year Ended December 31, 1988

(Where applicable, salaries include housing allowances)

	Actual	Budget	Over (Under) Budget
Division of Business Management - Building Operation - Budget Code 080:			
Expenses:			
Salary - Building Superintendent	$ 33 445	$ 27 541	$ 5 904
Travel - Building Superintendent	4 313	4 860	(547)
Salary - Receptionist	14 026	15 675	(1 649)
Salary - Mail Clerk	14 206	14 206	
Salary - Assistant Mail Clerk	10 953	10 953	
Salary - Hostess/Mail Clerk	11 174	10 627	547
Incidentals	400	300	100
Building Insurance and Surety Bonds	30 397	33 000	(2 603)
Building and Grounds Maintenance	9 162	9 000	162
Janitors, Maids and Extra Help	25 106	38 139	(13 033)
Janitorial Supplies	157	1 000	(843)
Equipment Additions and Replacements	5 285	15 000	(9 715)
Heat, Lights and Water	56 516	65 005	(8 489)
Heating and Air Conditioning Maintenance	1 995	7 200	(5 205)
Elevator Maintenance	3 281	6 000	(2 719)
Typewriter and Dictation Equipment Maintenance	6 077	7 000	(923)
Alterations and Improvements	5 749	5 000	749
Parking Lot and Landscape Maintenance	255	1 400	(1 145)
Lighting Maintenance	1 561	3 000	(1 439)
Mail Services	1 434	700	734
Bulk Storage and Mail Room Supplies		250	(250)
Equipment Lease	9 632	11 000	(1 368)
Mail Truck and Van Operation	2 287	2 500	(213)
Salad Bar Operations	1 845		1 845
Retirement Pay - Building Superintendent	4 590		4 590
Smoke and Fire Detection Equipment	5 997	6 000	(3)
Total Expenses	259 843	295 356	(35 513)
Income:			
Building Operation Distribution	295 356	295 356	
Allocation of Short-Term Investment Income for Retirement Pay - Building Superintendent	4 590		4 590
Total Income	299 946	295 356	4 590
Income Excess (Deficiency)	$ 40 103	$	$ 40 103

BAPTIST STATE CONVENTION OF NORTH CAROLINA
Detailed Departmental Income and Expenses of
General Board and Convention - General Fund
Year Ended December 31, 1988

(Where applicable, salaries include housing allowances)

	Actual	Budget	Over (Under) Budget
Council on Christian Life and Public Affairs - Budget Code 029:			
Expenses:			
Salary - Executive Director	$ 42 012	$ 42 012	$
Travel - Executive Director	6 354	6 540	(186)
Salary - Director - Christian Family Life	35 085	35 085	
Travel - Director - Christian Family Life	7 777	6 540	1 237
Salary - Director - Citizenship	35 930	35 930	
Travel - Director - Citizenship	5 132	6 540	(1 408)
Salary - Secretary	15 508	15 508	
Extra Secretarial Help	12 286	12 988	(702)
Salary - Director - Department of Aging	265	35 930	(35 665)
Travel - Director - Department of Aging	394	6 540	(6 146)
Retirement Pay - Director - Department of Aging	8 624		8 624
Postage	1 405	2 200	(795)
Office Supplies and Printing	3 589	4 000	(411)
Telephone	2 868	2 560	308
Building Operations	16 008	16 008	
Equipment Maintenance	1 307	500	807
Incidentals	113	300	(187)
Christian Life Conference	975	3 000	(2 025)
Tracts on Current Issues	277	1 500	(1 223)
Moral Emphases of the Convention	80	500	(420)
Research, Resource, and Referral Services	938	1 200	(262)
Meetings of the 20 Christian Life Council Members	1 980	1 500	480
Response to Critical Issues		495	(495)
Organizational Cooperation	93	400	(307)
Key Associational Leadership Conference	492	300	192
Audio and Video Cassettes	16	300	(284)
Ethical Issues in January Bible Study	1 252	1 200	52
Legislative Information Network	1 649	1 000	649
Sharing Insight with Legislators	93	200	(107)
Stewardship of the Earth	500	500	
Christmas Alternatives	153	1 200	(1 047)
Hunger Consultation	1 479	1 000	479
Christian Citizenship	2 733	3 500	(767)
Marriage Enrichment Retreats	476	200	276
Associational Family Enrichment Conferences	88	200	(112)

BAPTIST STATE CONVENTION OF NORTH CAROLINA
Detailed Departmental Income and Expenses of
General Board and Convention - General Fund
Year Ended December 31, 1988

(Where applicable, salaries include housing allowances)

	Actual	Budget	Over (Under) Budget
Expenses: (Continued)			
Statewide Retreat for Ministers and Spouses	$ 1 421	$ 1 200	$ 221
Single Adult Retreats	749	700	49
Basic Marriage Enrichment Leadership Training Conference	955	1 100	(145)
Production of Family Life Tapes	370	350	20
Pastors' Wives' Association	500	400	100
Senior Adult Retreats	7 419	4 800	2 619
Senior Adult Conferences	4 290	4 800	(510)
Special Concerns Seminars		300	(300)
Leadership Training Workshops	68	600	(532)
Regional Senior Adult Rallies	2 209	2 600	(391)
Senior Adult Information Update	524	1 200	(676)
Covenant Marriage Leadership Training Conference	1 541	500	1 041
Conferences on Blended Family	321	650	(329)
Conference on Doing Family Ministry in Small Churches		1 300	(1 300)
Transfer to 1989 Budget	35 665		35 665
Total Expenses	263 963	267 876	(3 913)
Income:			
Registration Fees and Material Sales	9 504	10 200	(696)
Cooperative Program	243 413	248 410	(4 997)
Sunday School Board Funds	5 451	9 266	(3 815)
Allocation of Short-Term Investment Income - Retirement Pay - Director - Department of Aging	8 624		8 624
Total Income	266 992	267 876	(884)
Income Excess (Deficiency)	$ 3 029	$	$ 3 029

BAPTIST STATE CONVENTION OF NORTH CAROLINA
Detailed Departmental Income and Expenses of
General Board and Convention - General Fund
Year Ended December 31, 1988

(Where applicable, salaries include housing allowances)

	Actual	Budget	Over (Under) Budget
Division of Church Programs - Division Office - Budget Code 030:			
Expenses:			
Salary - Director	$ 37 506	$ 42 012	$(4 506)
Travel - Director	7 720	7 360	360
Salary - Secretary	17 852	17 602	250
Postage	452	1 000	(548)
Office Supplies and Printing	1 354	1 500	(146)
Telephone	3 346	2 986	360
Building Operations	6 552	6 552	
Pastors' Workshop	6 009	6 530	(521)
Education Administration Orientation	607	3 500	(2 893)
Religious Education Directors' Orientation	275	1 500	(1 225)
State Religious Education Meetings	1 313	1 600	(287)
Regional Deacons' Retreats	1 604	5 500	(3 896)
Associational Deacon Training	2 911	3 000	(89)
Information and Promotion		1 100	(1 100)
Total Expenses	87 501	101 742	(14 241)
Income:			
Cooperative Program	93 588	95 509	(1 921)
Sunday School Board Funds	3 422	4 633	(1 211)
Long Range Planning Seminar		1 600	(1 600)
Total Income	97 010	101 742	(4 732)
Income Excess (Deficiency)	$ 9 509	$	$ 9 509

BAPTIST STATE CONVENTION OF NORTH CAROLINA
Detailed Departmental Income and Expenses of
General Board and Convention - General Fund
Year Ended December 31, 1988

(Where applicable, salaries include housing allowances)

	Actual	Budget	Over (Under) Budget
Division of Church Programs - Church Building Planning - Budget Code 032:			
Expenses:			
Salary - Director	$ 34 238	$ 34 238	$
Travel - Director	8 041	7 200	841
Salary - Secretary	15 021	15 021	
Postage	988	1 400	(412)
Office Supplies and Printing	1 429	1 750	(321)
Telephone	1 912	1 706	206
Building Operations	5 664	5 664	
On-Site Consultations by Consultants	1 963	1 600	363
Building Conferences	1 792	1 500	292
Energy Conservation	985	1 315	(330)
Literature and Visual Aids	318	300	18
Challenge to Build	2 502	2 200	302
Total Expenses	74 853	73 894	959
Income:			
Cooperative Program	66 104	67 461	(1 357)
Code 30 Funds	2 045	1 800	245
Sunday School Board Funds	5 162	4 633	529
Total Income	73 311	73 894	(583)
Income Excess (Deficiency)	$(1 542)	$ ____	$(1 542)

BAPTIST STATE CONVENTION OF NORTH CAROLINA
Detailed Departmental Income and Expenses of
General Board and Convention - General Fund
Year Ended December 31, 1988

(Where applicable, salaries include housing allowances)

	Actual	Budget	Over (Under) Budget
Division of Church Programs - Church Training - Budget Code 033:			
Expenses:			
Salary - Director	$ 35 930	$ 35 930	$
Travel - Director	7 783	7 300	483
Salary - Associate		27 400	(27 400)
Travel - Associate		7 300	(7 300)
Salary - Associate	23 633	31 257	(7 624)
Travel - Associate	5 972	6 689	(717)
Moving Expense - Associate	2 007		2 007
Salary - Secretary/Receptionist	13 772	13 772	
Salary - Associate Secretary	11 791	10 500	1 291
Extra Secretarial Help		1 300	(1 300)
Postage	2 398	2 500	(102)
Office Supplies and Printing	2 978	2 500	478
Telephone	5 258	4 693	565
Building Operations	11 568	11 568	
Incidentals	40	50	(10)
"Sharing the Dream" New Training Programs	16 369	13 938	2 431
Enabler Conferences	3 716	3 400	316
Assistant Field Consultant - Preschool and Children - Compensation	7 800	7 800	
Assistant Field Consultant - Preschool and Children - Travel	2 309	3 100	(791)
Special Worker Training	766	500	266
Four Area Tournaments	4 910	3 000	1 910
Associational Church Training Growth	4 434	2 300	2 134
Pastor's Church Training Interpretation	2 309	1 800	509
Church Training Leadership Mini-Conference	1 109	500	609
Preschool - Children Bonanza	324	230	94
"Sharing the Dream" with Intergathering - Reclaiming Unchurched Members	560	400	160
New Church Member Training Workshops		500	(500)
Baptist Doctrine Week Seminars	2 483	2 500	(17)
Children's Bible Drill	2 213	1 400	813
Children's Bible Skills Rallies		500	(500)
Youth Bible Drill	2 913	1 000	1 913
Youth Speakers' Tournament	607	800	(193)
Key Leadership Briefing Meeting and Follow-Up	170	200	(30)
Masterlife Seminar	856	1 340	(484)
Associational Scholarship Assistance	326	500	(174)
Video Taping	254	500	(246)

BAPTIST STATE CONVENTION OF NORTH CAROLINA
Detailed Departmental Income and Expenses of
General Board and Convention - General Fund
Year Ended December 31, 1988

(Where applicable, salaries include housing allowances)

	Actual	Budget	Over (Under) Budget
Expenses: (Continued)			
Literature and Materials for Associational and Area Training Events	$ 504	$ 300	$ 204
Church Training Newsletter Update	682	1 776	(1 094)
Disciple Youth Seminar	153	200	(47)
Teaching Church Training on Campuses	24	400	(376)
Youth Week - Youth Night Interpretation and Promotion		50	(50)
Convention Displays and Booths	54	100	(46)
Promotional Materials for New Pastors/ Religious Education Orientation		50	(50)
Total Expenses	178 975	211 843	(32 868)
Income:			
Cooperative Program	190 532	194 444	(3 912)
Code 30 Funds	3 405	3 500	(95)
Sunday School Board Funds	9 508	13 899	(4 391)
Allocation of Short-Term Investment Income for Moving Expense - Associate	2 007		2 007
Total Income	205 452	211 843	(6 391)
Income Excess (Deficiency)	$ 26 477	$	$ 26 477

BAPTIST STATE CONVENTION OF NORTH CAROLINA
Detailed Departmental Income and Expenses of
General Board and Convention - General Fund
Year Ended December 31, 1988

(Where applicable, salaries include housing allowances)

	Actual	Budget	Over (Under) Budget
Division of Church Programs - Church Music - Budget Code 034:			
Expenses:			
Salary - Director	$ 32 557	$ 32 557	$
Travel - Director	6 364	6 400	(36)
Salary - Associate Director	28 759	28 759	
Travel - Associate Director	6 760	6 400	360
Salary - Secretary	13 980	13 980	
Extra Secretarial Help		200	(200)
Postage	2 248	3 500	(1 252)
Office Supplies and Printing	1 375	1 200	175
Telephone	2 868	2 560	308
Building Operations	6 552	6 552	
Equipment Maintenance	100	100	
Incidentals		50	(50)
Volunteer Music Directors' Retreats	4 299	4 250	49
Small Church Music Schools	1 631	1 740	(109)
Methods and Materials Clinics	566	435	131
Small Church Music Conference	640	900	(260)
Training/Planning Conferences for Regional Directors	916	1 000	(84)
Associational Promotion	1 168	1 200	(32)
Approved Worker Conference	657	600	57
Department Newsletter	900	900	
Children's Choir Camp (Mars Hill)	2 933	3 380	(447)
Children's Choir Camp (Assembly)	6 116	6 250	(134)
Youth Music Week (Truett Camp)	300	300	
Youth/Adult Music Conference (Assembly)	8 034	8 100	(66)
Audio-Visual Production	40	200	(160)
Festivals	12 629	10 760	1 869
North Carolina Baptist Music Conference	300	300	
Singing Churchmen/Women and Baptist Instrumental Ensemble	3 471	2 447	1 024
Total Expenses	146 163	145 020	1 143

BAPTIST STATE CONVENTION OF NORTH CAROLINA
Detailed Departmental Income and Expenses of
General Board and Convention - General Fund
Year Ended December 31, 1988

(Where applicable, salaries include housing allowances)

	Actual	Budget	Over (Under) Budget
Income:			
Cooperative Program	$ 116 203	$ 118 589	$(2 386)
Code 30 Funds	1 500	1 800	(300)
Sunday School Board Funds	10 324	9 266	1 058
Small Church Music Schools	450	500	(50)
Festivals	10 317	5 585	4 732
Children's Choir Camp (Mars Hill)	1 320	880	440
Children's Choir Camp (Assembly)	2 602	2 250	352
Youth/Adult Music Conference (Assembly)	2 811	3 000	(189)
Singing Churchmen/Women and Baptist Instrumental Ensemble	709	400	309
Small Church Music Conference	150	500	(350)
Volunteer Music Directors' Retreats	2 197	2 250	(53)
Total Income	148 583	145 020	3 563
Income Excess (Deficiency)	$ 2 420	$	$ 2 420

BAPTIST STATE CONVENTION OF NORTH CAROLINA
Detailed Departmental Income and Expenses of
General Board and Convention - General Fund
Year Ended December 31, 1988

(Where applicable, salaries include housing allowances)

	Actual	Budget	Over (Under) Budget
Division of Church Programs - Sunday School - Budget Code 035:			
Expenses:			
Salary - Department Director	$ 35 930	$ 35 930	$
Travel - Department Director	7 405	6 100	1 305
Salary - Adult Associate	30 415	30 415	
Travel - Adult Associate	5 603	5 800	(197)
Salary - Youth Associate	29 587	29 587	
Travel - Youth Associate	7 229	5 800	1 429
Salary - Child Associate	31 257	31 257	
Travel - Child Associate	6 037	5 800	237
Salary - Preschool Associate	29 725	29 725	
Travel - Preschool Associate	8 587	5 800	2 787
Salary - Department Secretary	14 899	14 899	
Salary - Associate Secretary	13 756	13 756	
Extra Secretarial Help	2 241	3 800	(1 559)
Postage and Shipping	4 172	3 600	572
Office Supplies and Printing	6 605	5 000	1 605
Telephone	7 170	6 399	771
Building Operations	15 408	15 408	
Literature, Materials, and Equipment	1 266	1 400	(134)
Tar Heel Lodge	(96)	450	(546)
Vacation Bible School Clinics	16 826	15 000	1 826
ASSIST Training	849	1 100	(251)
Mega Focus		100	(100)
Pastors' Church Growth Workshop		450	(450)
Witnessing Workshops		200	(200)
Age Graded Training	536	800	(264)
New Unit Recognition		75	(75)
Sunday School Contract Workers	313	1 000	(687)
Enlargement Campaigns	12	12 000	(11 988)
Pastors' Mailing	1 171	1 000	171
Biblical Recorder Ads		600	(600)
Student Awareness	153	200	(47)
Update Clinics	55 607	13 000	42 607
"How to..." Tapes	27	250	(223)
ASSIST Faculty Institute	11 529	1 500	10 029
January Bible Study	1 354	1 000	354
Age Group Awareness	378	300	78
Small Church Focus	2 610	400	2 210
BTN		75	(75)

BAPTIST STATE CONVENTION OF NORTH CAROLINA
Detailed Departmental Income and Expenses of
General Board and Convention - General Fund
Year Ended December 31, 1988

(Where applicable, salaries include housing allowances)

	Actual	Budget	Over (Under) Budget
Expenses: (Continued)			
Adult Growth Emphasis	$ 69	$ 700	$(631)
Growth Spiral Conferences	489	200	289
New Start Consultants		700	(700)
Special Associational Projects	7 513	3 300	4 213
Special Worker Training	3 499	3 800	(301)
New Worker Orientation	14	100	(86)
Church Weekday Education	3 044	3 600	(556)
Special Ministries		100	(100)
Mass Media Sunday School Lessons and Promotion	5 498	5 500	(2)
Library/Media State Conferences	1 959	3 100	(1 141)
Ethnic and Language Materials	531	305	226
Bi-Vocational Pastors	141	275	(134)
Outreach Bible Studies	1 750	500	1 250
Transfer to Sunday School Enlargement	5 931		5 931
Total Expenses	378 999	322 156	56 843
Income:			
Fees, Materials, Postage	54 913	9 000	45 913
Cooperative Program	267 401	272 891	(5 490)
Enlargement Campaigns	16 676	13 000	3 676
Code 30 Funds, VBS	4 100	4 100	
Sunday School Board Funds	25 810	23 165	2 645
Total Income	368 900	322 156	46 744
Income Excess (Deficiency)	$(10 099)	$	$(10 099)

BAPTIST STATE CONVENTION OF NORTH CAROLINA
Detailed Departmental Income and Expenses of
General Board and Convention - General Fund
Year Ended December 31, 1988

(Where applicable, salaries include housing allowances)

	Actual	Budget	Over (Under) Budget
Division of Communications - Division Office - Budget Code 037:			
Expenses:			
Salary - Director	$ 42 012	$ 42 012	$
Travel - Director	8 969	7 182	1 787
Salary - Secretary	15 951	15 951	
Travel - Secretary	214	500	(286)
Salary - Associate Department - Secretary	5 297	12 159	(6 862)
Postage	108	2 000	(1 892)
Office Supplies	1 167	1 992	(825)
Telephone	2 964	2 645	319
Building Operations	12 456	12 456	
Incidentals	2 291	697	1 594
Public Relations	10 708	7 000	3 708
Total Expenses	102 137	104 594	(2 457)
Income:			
Cooperative Program	102 490	104 594	(2 104)
Total Income	102 490	104 594	(2 104)
Income Excess (Deficiency)	$ 353	$	$ 353

BAPTIST STATE CONVENTION OF NORTH CAROLINA
Detailed Departmental Income and Expenses of
General Board and Convention - General Fund
Year Ended December 31, 1988

(Where applicable, salaries include housing allowances)

	Actual	Budget	Over (Under) Budget
Division of Communications - Video/Audio Visual - Budget Code 038:			
Expenses:			
Salary - Director	$ 27 534	$ 32 134	$(4 600)
Travel - Director	5 569	4 500	1 069
Retirement Pay - Director	8 033		8 033
Salary - Associate	11 250	26 999	(15 749)
Travel - Associate	254	1 600	(1 346)
Salary - Production Assistant	16 021	16 021	
Travel - Production Assistant	1 041	1 250	(209)
Salary - Production Assistant	17 434	16 837	597
Travel - Production Assistant	1 259	1 250	9
Salary - Freelance Talent/Crew	9 224	6 650	2 574
Travel - Freelance Talent/Crew	847	1 000	(153)
Salary - Contract Engineer	11 970	12 000	(30)
Salary - Contract Duplication/ Distribution Assistant	2 175	2 000	175
Salary - Audio Visual Library Coordinator	14 950	14 950	
Salary - Library Assistants (Part-Time)	8 118	8 805	(687)
Postage	5 584	4 620	964
Office Supplies	1 103	1 000	103
Telephone	3 059	2 730	329
Building Operations	26 040	26 040	
Incidentals	476	500	(24)
Video Productions	2 789	2 804	(15)
Studio Equipment Maintenance	2 093	2 000	93
Studio Equipment Purchase	18 353	11 300	7 053
Video Tape Purchase	8 333	6 500	1 833
Audio Equipment Upkeep and Cassette Tape Purchase	6 451	6 800	(349)
Purchase/Repair Audio Visual Equipment for Staff Check Out	4 928	3 000	1 928
Audio Visual Loan Library	2 798	6 000	(3 202)
Tours	17	180	(163)
Insurance on Equipment	3 950	3 000	950
Total Expenses	221 653	222 470	(817)

BAPTIST STATE CONVENTION OF NORTH CAROLINA
Detailed Departmental Income and Expenses of
General Board and Convention - General Fund
Year Ended December 31, 1988

(Where applicable, salaries include housing allowances)

	Actual	Budget	Over (Under) Budget
Income:			
Cooperative Program	$ 192 518	$ 196 470	$(3 952)
Sale of Audio Tapes	14 899	10 000	4 899
Sale of Video Tapes	12 721	11 500	1 221
Postage Fees - Audio Visual Library	4 310	4 500	(190)
Allocation of Short-Term Investment Income for Retirement Pay - Director	8 033		8 033
Total Income	232 481	222 470	10 011
Income Excess (Deficiency)	$ 10 828	$	$ 10 828

BAPTIST STATE CONVENTION OF NORTH CAROLINA
Detailed Departmental Income and Expenses of
General Board and Convention - General Fund
Year Ended December 31, 1988

(Where applicable, salaries include housing allowances)

	Actual	Budget	Over (Under) Budget
Division of Communications - Publications/Distribution - Budget Code 039:			
Expenses:			
Salary - Director	$ 29 215	$ 32 134	$(2 919)
Travel - Director	1 721	1 500	221
Severance Pay - Director	1 236		1 236
Salary - Art Services Supervisor	20 291	20 041	250
Travel - Art Services Supervisor	409	1 000	(591)
Salary - Graphic Designer	13 351	16 421	(3 070)
Travel - Graphic Designer	489	1 500	(1 011)
Salary - Graphic Designer (Contract)	9 201	12 000	(2 799)
Salary - Print Services Supervisor	23 497	23 497	
Travel - Print Services Supervisor	614	1 000	(386)
Salary - Print Operator	7 824	6 306	1 518
Salary - Bulk Mail Coordinator	12 287	12 987	(700)
Salary - Part-Time (Bulk Mail)	7 328	6 500	828
Postage	404	240	164
Office Supplies	1 086	1 800	(714)
Telephone	3 059	2 730	329
Building Operations	23 388	23 388	
Incidentals	308	508	(200)
Promotional Materials	3 655	5 000	(1 345)
Freelance Art Services	708	3 700	(2 992)
Displays and Exhibits	81	100	(19)
Quick Copy Printing Services	6 604	7 400	(796)
Inventory Management	43 452	47 000	(3 548)
Equipment Purchases	3 894	6 300	(2 406)
Equipment Leasing	30 269	30 000	269
Equipment Maintenance	1 269	2 300	(1 031)
Total Expenses	245 640	265 352	(19 712)
Income:			
Cooperative Program	164 573	167 952	(3 379)
Printing Distribution	75 904	76 000	(96)
Paper and Envelopes Distribution	22 486	19 000	3 486
Graphics - Operational Materials	771	400	371
Homes and Hospital Services	2 033	2 000	33
Allocation of Short-Term Investment Income for Severance Pay - Director	1 236		1 236
Total Income	267 003	265 352	1 651
Income Excess (Deficiency)	$ 21 363	$	$ 21 363

BAPTIST STATE CONVENTION OF NORTH CAROLINA
Detailed Departmental Income and Expenses of
General Board and Convention - General Fund
Year Ended December 31, 1988

(Where applicable, salaries include housing allowances)

	Actual	Budget	Over (Under) Budget
Division of Evangelism - Division Office - Budget Code 040:			
Expenses:			
Salary - Director	$ 41 500	$ 41 500	$
Travel - Director	13 160	12 700	460
Salary - Division Secretary	16 731	16 731	
Salary - Department Secretary	11 543	12 159	(616)
Postage	898	2 650	(1 752)
Office Supplies	747	1 142	(395)
Telephone	1 912	1 706	206
Building Operations	12 168	12 168	
Statewide Evangelism Conference	19 215	18 322	893
Special Projects	5 368	3 659	1 709
Evangelism Promotion	280	500	(220)
Tract Ministry	(30)	68	(98)
Regional Evangelism Conferences	4 714	5 000	(286)
Witness Commitment Day	7 149	7 250	(101)
Cooperation with West Virginia		200	(200)
Evangelism Committee	3 872	2 300	1 572
Mountain Pastors' Evangelism Conference	3 710	3 360	350
Witness Giving Life - Year of the Laity	9 045	8 000	1 045
Total Expenses	151 982	149 415	2 567
Income:			
Conference Registration Fees	1 620	4 360	(2 740)
Cooperative Program	110 781	113 055	(2 274)
Home Mission Board Funds	34 148	32 000	2 148
Total Income	146 549	149 415	(2 866)
Income Excess (Deficiency)	$(5 433)	$ _____	$(5 433)

BAPTIST STATE CONVENTION OF NORTH CAROLINA
Detailed Departmental Income and Expenses of
General Board and Convention - General Fund
Year Ended December 31, 1988

(Where applicable, salaries include housing allowances)

	Actual	Budget	Over (Under) Budget
Division of Evangelism - Personal Evangelism - Budget Code 041:			
Expenses:			
Salary - Director	$ 35 930	$ 35 930	$
Travel - Director	8 232	10 000	(1 768)
Postage	1 188	2 000	(812)
Office Supplies and Printing	915	1 500	(585)
Telephone	956	900	56
Youth Evangelism Weeks	19 093	13 500	5 593
Super Summer - Youth Crusade	12 217	30 000	(17 783)
Student Evangelism Team - WITNESS	14 114	18 000	(3 886)
Continuing Witness Training	4 706	20 000	(15 294)
Lay Evangelism School	720	5 000	(4 280)
Single Adult Evangelism Conference		1 800	(1 800)
Baptist Day - Carowinds	249	200	49
Total Expenses	98 320	138 830	(40 510)
Income:			
Cooperative Program	52 649	53 730	(1 081)
Registration - Super Summer	6 702	28 000	(21 298)
Offering - Student Evangelism Team	5 794	10 000	(4 206)
Sponsor Churches - Student Evangelism Team	8 145	8 000	145
Single Adult Evangelism Conference		1 600	(1 600)
Youth Evangelism Weeks	9 060	10 000	(940)
Continuing Witness Training Seminars	5 175	15 000	(9 825)
Lay Evangelism School	674	5 000	(4 326)
Home Mission Board Funds	7 500	7 500	
Miscellaneous Receipts	151		151
Total Income	95 850	138 830	(42 980)
Income Excess (Deficiency)	$(2 470)	$ _____	$(2 470)

BAPTIST STATE CONVENTION OF NORTH CAROLINA
Detailed Departmental Income and Expenses of
General Board and Convention - General Fund
Year Ended December 31, 1988

(Where applicable, salaries include housing allowances)

	Actual	Budget	Over (Under) Budget
Division of Evangelism - Evangelism Development - Budget Code 042:			
Expenses:			
Salary - Director	$ 35 508	$ 35 508	$
Travel - Director	6 889	8 500	(1 611)
Postage	398	700	(302)
Office Supplies and Printing	633	700	(67)
Telephone	956	887	69
Specialized Long-Range Evangelism Planning	1 096	1 000	96
Prayer for Spiritual Awakening	933	1 000	(67)
Key Leadership Conference	98	101	(3)
Statewide Evangelism Leadership Motivation	647	750	(103)
Associational Partnership Evangelism	117	400	(283)
Vocational Evangelists' Enrichment	359	1 180	(821)
Urban Evangelism Awareness	21	400	(379)
Year of the Laity		200	(200)
Tent Ministry	243	500	(257)
Revival Training Seminar	1 117	1 200	(83)
Total Expenses	49 015	53 026	(4 011)
Income:			
Cooperative Program	48 040	49 026	(986)
Home Mission Board Funds	4 002	4 000	2
Total Income	52 042	53 026	(984)
Income Excess (Deficiency)	$ 3 027	$	$ 3 027

BAPTIST STATE CONVENTION OF NORTH CAROLINA
Detailed Departmental Income and Expenses of
General Board and Convention - General Fund
Year Ended December 31, 1988

(Where applicable, salaries include housing allowances)

	Actual	Budget	Over (Under) Budget
Division of Evangelism - Evangelism Intern - Budget Code 043:			
Expenses:			
Salary - Intern	$ 23 958	$ 25 000	$(1 042)
Travel - Intern	5 429	5 000	429
Total Expenses	29 387	30 000	(613)
Income:			
Cooperative Program	4 899	5 000	(101)
Home Mission Board Funds	21 882	25 000	(3 118)
Total Income	26 781	30 000	(3 219)
Income Excess (Deficiency)	$(2 606)	$ _____	$(2 606)

BAPTIST STATE CONVENTION OF NORTH CAROLINA
Detailed Departmental Income and Expenses of
General Board and Convention - General Fund
Year Ended December 31, 1988

(Where applicable, salaries include housing allowances)

	Actual	Budget	Over (Under) Budget
Division of Missions - Division Office - Budget Code 050:			
Expenses:			
Salary - Director	$ 42 012	$ 42 012	$
Travel - Director	5 127	7 500	(2 373)
Salary - Secretary	17 601	17 601	
Salary - Area Missionary - Western Area	32 546	32 546	
Travel - Area Missionary - Western Area	8 218	8 500	(282)
Salary - Area Missionary - Eastern Area	34 238	34 238	
Travel - Area Missionary - Eastern Area	6 437	8 500	(2 063)
Secretarial Help (Division)		200	(200)
Secretarial Help (Area Missions)		300	(300)
Postage	289	1 500	(1 211)
Office Supplies and Printing	372	2 000	(1 628)
Equipment Purchases	1 034		1 034
Telephone	3 419	3 200	219
Building Operations	8 328	8 328	
Incidentals	90	1 000	(910)
Postage - Area Missions	350	500	(150)
Office Supplies and Printing - Area Missions	1 029	1 500	(471)
Telephone - Area Missions	1 291	3 000	(1 709)
Office Allowance - Area Missions	3 610	3 600	10
Incidentals - Area Missions	59	1 000	(941)
Truett Camp	15 079	15 000	79
Mountain Youth Ministries/Northeastern Youth Ministries	2 950	6 000	(3 050)
Week of Christian Study and Fellowship	8 217	7 800	417
Special Conferences	$ 4 683	$ 6 000	$(1 317)
Rural Church Development	802	2 351	(1 549)
Short-Term Projects	6 316	5 000	1 316
Baptists Working Together	1 754	2 000	(246)
Staff Seminar		1 000	(1 000)
Total Expenses	205 851	222 176	(16 325)

BAPTIST STATE CONVENTION OF NORTH CAROLINA
Detailed Departmental Income and Expenses of
General Board and Convention - General Fund
Year Ended December 31, 1988

(Where applicable, salaries include housing allowances)

	Actual	Budget	Over (Under) Budget
Income:			
Cooperative Program	205 348	209 564	(4 216)
Home Mission Board Funds	12 612	12 612	
Total Income	217 960	222 176	(4 216)
Income Excess (Deficiency)	$ 12 109	$	$ 12 109

BAPTIST STATE CONVENTION OF NORTH CAROLINA
Detailed Departmental Income and Expenses of
General Board and Convention - General Fund
Year Ended December 31, 1988

(Where applicable, salaries include housing allowances)

	Actual	Budget	Over (Under) Budget
Division of Missions - Associational Development - Budget Code 056:			
Expenses:			
Salary - Director	$ 32 594	$ 32 557	$ 37
Travel - Director	7 024	7 200	(176)
Salary - Secretary	12 987	12 987	
Postage	1 278	1 200	78
Office Supplies and Printing	2 348	1 500	848
Telephone	1 912	1 706	206
Building Operations	3 888	4 500	(612)
Incidentals	42	218	(176)
Associational/Convention Cooperative Agreements for Associational Programs	101 049	97 096	3 953
Scholarship Fund	2 000	2 500	(500)
Director of Missions Staff Meetings and Director of Missions Summer Conference	15 560	16 376	(816)
Insurance for Directors of Missions	3 808	10 555	(6 747)
Associational Emphasis Week	917	400	517
Luncheon Conferences with New Directors of Missions and Christian Social Ministries Directors	316	650	(334)
Urban Training Cooperative	290	547	(257)
Associational and Church Missions Committee Conference	2 152	2 445	(293)
Resort Missions	16 884	18 100	(1 216)
World Missions Conferences	1 375	1 600	(225)
Roanoke Associations Missions	144		144
Total Expenses	206 568	212 137	(5 569)

BAPTIST STATE CONVENTION OF NORTH CAROLINA
Detailed Departmental Income and Expenses of
General Board and Convention - General Fund
Year Ended December 31, 1988

(Where applicable, salaries include housing allowances)

	Actual	Budget	Over (Under) Budget
Income:			
Cooperative Program	$ 199 991	$ 204 097	$(4 106)
Home Mission Board Funds	8 340	7 615	725
Baptist Foundation	145	425	(280)
Total Income	208 476	212 137	(3 661)
Income Excess (Deficiency)	$ 1 908	$	$ 1 908

BAPTIST STATE CONVENTION OF NORTH CAROLINA
Detailed Departmental Income and Expenses of
General Board and Convention - General Fund
Year Ended December 31, 1988

(Where applicable, salaries include housing allowances)

	Actual	Budget	Over (Under) Budget
Division of Missions - Chaplaincy and Language Ministries - Budget Code 051:			
Expenses:			
Salary - Director	$ 35 930	$ 35 930	$
Travel - Director	8 060	7 000	1 060
Salary - Assistant Director	35 930	35 930	
Travel - Assistant Director	5 699	6 100	(401)
Salary - Secretary	13 792	13 792	
Salary - Japanese Missionary	7 000	7 000	
Salary - Chinese Pastor	4 000	3 600	400
Salary - Korean Pastor	12 183	24 200	(12 017)
Salary - Spanish Missionary - State	11 816	24 731	(12 915)
Travel - Spanish Missionary - State	3 005	5 500	(2 495)
Moving Expenses - Spanish Missionary	3 009		3 009
Office - Spanish Missionary - State	209	2 400	(2 191)
Pastoral Aid - Spanish	48 782	57 982	(9 200)
Pastoral Aid - Vietnamese	10 800	10 800	
Salary - Arabic Missionary - State	24 179	24 179	
Travel - Arabic Missionary - State	5 327	5 500	(173)
Pastoral Aid - Arabic Pastor	3 000	3 000	
Seamen's Ministry Assistance	2 000	2 000	
Pastoral Aid - Deaf	4 800	4 800	
Postage	928	1 100	(172)
Office Supplies and Printing	1 643	1 700	(57)
Telephone	2 868	2 560	308
Publicity	257	500	(243)
Building Operations	4 488	4 488	
Incidentals	515	800	(285)
Business and Industrial Chaplaincy	35	300	(265)
Hospital Chaplaincy		500	(500)
Institutional Chaplaincy	24 900	18 000	6 900
Volunteer Chaplaincy	633	5 000	(4 367)
Law Enforcement Chaplaincy	357	650	(293)
Military Chaplaincy	293	700	(407)
Chaplains' Conference	687	1 200	(513)

BAPTIST STATE CONVENTION OF NORTH CAROLINA
Detailed Departmental Income and Expenses of
General Board and Convention - General Fund
Year Ended December 31, 1988

(Where applicable, salaries include housing allowances)

	Actual	Budget	Over (Under) Budget
Expenses: (Continued)			
Language Missions Conference	$ 3 186	$ 2 500	$ 686
Video Ministries	370	1 500	(1 130)
Metro Language Survey	455	1 500	(1 045)
International Fellowship Assistance	618	500	118
Language Literature and Incidentals	3 075	2 500	575
Refugee Resettlement		100	(100)
Migrant Missions	14 220	15 000	(780)
Interfaith Witness Awareness Conference	4 463	4 150	313
Brochures	221	250	(29)
Office - Deaf	693	1 300	(607)
Special Deaf Programs	141	500	(359)
Student Summer Ministry	750	750	
Degree Program for Deaf	1 460	1 800	(340)
Ministry of Deaf Lay Persons		200	(200)
Videocassette Bible Study	1 152	1 000	152
Scholarships - Deaf Campers	525	1 400	(875)
Ministry in Schools for Deaf	4 625	7 340	(2 715)
In-Service Interpreter Evaluation		700	(700)
Seminary Training for Workers with the Deaf	620	800	(180)
Newsletter for Deaf	1 000	1 000	
North Carolina Baptist Conference of the Deaf	1 482	1 250	232
Language Education Program	2 283	3 700	(1 417)
Conferences	9 124	7 500	1 624
Total Expenses	327 588	369 182	(41 594)
Income:			
Cooperative Program	204 319	208 514	(4 195)
Home Mission Board Funds	114 568	157 318	(42 750)
Allocation of Short-Term Investment for Moving Expense - Spanish Missionary	3 009		3 009
Deaf Conferences	1 137	1 200	(63)
Migrant Missions	2 049	1 500	549
Interfaith Witness	1 015	650	365
Transfer from Reserve Fund - Chaplaincy Project	1 858		1 858
Total Income	327 955	369 182	(41 227)
Income Excess (Deficiency)	$ 367	$	$ 367

BAPTIST STATE CONVENTION OF NORTH CAROLINA
Detailed Departmental Income and Expenses of
General Board and Convention - General Fund
Year Ended December 31, 1988

(Where applicable, salaries include housing allowances)

	Actual	Budget	Over (Under) Budget
Division of Missions - Church Extension - Budget Code 052:			
Expenses:			
Salary - Director	$ 34 721	$ 34 661	$ 60
Travel - Director	8 974	7 753	1 221
Salary - Secretary	15 021	15 021	
Salary - Associate Director	28 759	28 759	
Travel - Associate Director	6 953	6 500	453
Extra Secretarial Help	5 616	5 645	(29)
Postage	1 750	1 500	250
Office Supplies and Printing	3 291	3 000	291
Telephone	1 912	2 133	(221)
Building Operations	5 376	5 376	
Incidentals	342	600	(258)
Church Pastoral Assistance - Established	52 109	50 000	2 109
Church Pastoral Assistance - New Work	95 804	95 000	804
Church Rental Assistance	8 850	10 000	(1 150)
Church Growth Consultants	6 981	7 000	(19)
PRAXIS	7 334	8 000	(666)
New Work Corps	7 999	8 000	(1)
Pilot Projects - New Work Mission Outreach	1 000	2 000	(1 000)
Probe - C	3 082	3 000	82
Probe	1 878	3 000	(1 122)
Church Planter Apprentice	3 000	3 000	
New Work Research Conferences	1 168	2 400	(1 232)
New Work Consultants	8 400	8 421	(21)
New Work Recognition	204	200	4
Rural-Urban/Metropolitan Studies Seminar	111	233	(122)
Rural-Urban/Metropolitan Studies Scholarship	250	250	
National Start-a-Church Commitment Sunday		45	(45)
Transfer to Church Loan Fund	1 000	1 000	
Church in Transition Conferences	4	400	(396)
New Work Conferences	523	1 400	(877)
New Work Displays and Promotion	141	250	(109)

BAPTIST STATE CONVENTION OF NORTH CAROLINA
Detailed Departmental Income and Expenses of
General Board and Convention - General Fund
Year Ended December 31, 1988

(Where applicable, salaries include housing allowances)

	Actual	Budget	Over (Under) Budget
Expenses: (Continued)			
New Work Conferences - Pastors' Scholarship	$ 88	$ 1 200	$(1 112)
New Work Pastors' Retreat	2 989	3 000	(11)
Urban Training Cooperative Conference		900	(900)
Pamphlets and Publications	396	400	(4)
Church Planter Intern	2 002	5 000	(2 998)
Church Planter Seminary Intern	916	3 000	(2 084)
Church Planting - Fruitland Baptist Bible Institute	627	900	(273)
Statewide Church Growth Conference	2 034	2 200	(166)
Educational and Promotional Resources	121	250	(129)
New Work Awareness/Skills Conference		500	(500)
Total Expenses	321 726	331 897	(10 171)
Income:			
Cooperative Program	253 782	258 993	(5 211)
Home Mission Board Funds	60 214	60 720	(506)
PRAXIS		9 384	(9 384)
Baptist Foundation - Trust Funds	3 000	2 800	200
Conference Fees	440		440
Total Income	317 436	331 897	(14 461)
Income Excess (Deficiency)	$(4 290)	$	$(4 290)

BAPTIST STATE CONVENTION OF NORTH CAROLINA
Detailed Departmental Income and Expenses of
General Board and Convention - General Fund
Year Ended December 31, 1988

(Where applicable, salaries include housing allowances)

	Actual	Budget	Over (Under) Budget
Division of Missions - Cooperative Ministries and Seminary Extension - Budget Code 053:			
Expenses:			
Salary - Director	$ 35 930	$ 35 930	$
Travel - Director	7 962	7 400	562
Salary - Secretary	14 601	14 601	
Salary - Regional Missionary - General Baptist State Convention	4 400	4 400	
Salary - Missionary Teacher	3 240	3 400	(160)
Salary - Youth Director	12 600	12 600	
Travel - Youth Director	1 615	3 600	(1 985)
Postage	1 328	1 450	(122)
Office Supplies and Printing	1 031	1 400	(369)
Telephone	1 434	1 400	34
Building Operations	4 188	4 188	
Incidentals	61	100	(39)
Youth Workers - Summer	17 214	32 000	(14 786)
Campus Ministry Work	2 012	2 500	(488)
Institutes and Extension Work	42 480	30 300	12 180
Conferences and Meetings	1 539	2 152	(613)
Student Aid	7 680	6 000	1 680
Literature and Promotion	2 284	2 600	(316)
Continuing Education for Pastors and Church Leaders	30 403	25 000	5 403
Special Conferences	1 319	1 000	319
Bivocational Ministries	976	4 000	(3 024)
Conferences on Tax Reform	8	300	(292)
In-Service Guidance		6 000	(6 000)
Total Expenses	194 305	202 321	(8 016)
Income:			
Cooperative Program	120 350	122 821	(2 471)
Home Mission Board Funds	37 882	38 000	(118)
General Baptist Convention Funds	2 192	8 000	(5 808)
Seminary Extension Department Funds		500	(500)
Book Sales	22 101	23 000	(899)
Black Church Relations - Home Mission Board	6 360	6 000	360
General Program Support	6 265	4 000	2 265
Total Income	195 150	202 321	(7 171)
Income Excess (Deficiency)	$ 845	$	$ 845

BAPTIST STATE CONVENTION OF NORTH CAROLINA
Detailed Departmental Income and Expenses of
General Board and Convention - General Fund
Year Ended December 31, 1988

(Where applicable, salaries include housing allowances)

	Actual	Budget	Over (Under) Budget
Division of Missions - Special Ministries - Budget Code 054:			
Expenses:			
Salary - Director	$ 35 930	$ 35 930	$
Travel - Director	6 372	5 800	572
Salary - Secretary	12 988	12 988	
Extra Secretarial Help	20	200	(180)
Postage	929	1 000	(71)
Office Supplies and Printing	1 414	2 000	(586)
Telephone	956	853	103
Building Operations	4 776	4 776	
Incidentals	157	200	(43)
Blind Ministry Training Conferences	605	400	205
Cassette Tape Ministry	3 201	3 500	(299)
Retreats/Day Camps for Blind People		100	(100)
Field Consultant on Blind Ministries	343	2 500	(2 157)
Happiness Retreats	16 703	14 000	2 703
Promote MR Sunday	1 130	1 200	(70)
MR Ministries Development Committee	1 138	900	238
MR Area Day Camps/Retreats	107	300	(193)
MR Newsletter	758	500	258
Field Consultant on MR Ministries	1 900	5 309	(3 409)
Residential Care Resources for MR Persons	150	400	(250)
Literacy Training for Workers	2 679	2 500	179
Director - Dan Valley - Salary		20 245	(20 245)
Director - Dan Valley - Travel		2 722	(2 722)
Director - King's Mountain - Salary	25 910	24 970	940
Director - King's Mountain - Travel	2 349	2 605	(256)
Gaston - Cooperative Agreement	6 000	6 000	
Buncombe - Cooperative Agreement	9 000	9 000	
Eastern - Cooperative Agreement	15 480	15 480	
Mecklenburg - Cooperative Agreement	8 000	8 000	
New River - Cooperative Agreement	5 583	10 000	(4 417)
New South River - Cooperative Agreement	9 000	9 000	

BAPTIST STATE CONVENTION OF NORTH CAROLINA
Detailed Departmental Income and Expenses of
General Board and Convention - General Fund
Year Ended December 31, 1988

(Where applicable, salaries include housing allowances)

	Actual	Budget	Over (Under) Budget
Expenses: (Continued)			
Pilot Mountain - Cooperative Agreement	$ 11 000	$ 11 000	$
Raleigh - Cooperative Agreement	8 000	8 000	
Wilmington - Cooperative Agreement	8 000	8 000	
New Church and Community Ministries Programs	10 000	1 000	9 000
Part-Time Programs	15 700	16 700	(1 000)
CCM Skills Development Conference	3 585	3 800	(215)
Church Weekday Missions	15 031	12 000	3 031
South Roanoke - Cooperative Agreement	14 250	12 000	2 250
Yates - Cooperative Agreement	11 000	11 000	
Total Expenses	270 144	286 878	(16 734)
Income:			
Cooperative Program	165 529	168 928	(3 399)
Home Mission Board Funds	77 675	80 830	(3 155)
Dan Valley Association		9 785	(9 785)
Kings Mountain Association	20 259	19 335	924
Happiness Retreat Registration	8 316	8 000	316
Total Income	271 779	286 878	(15 099)
Income Excess (Deficiency)	$ 1 635	$	$ 1 635

BAPTIST STATE CONVENTION OF NORTH CAROLINA
Detailed Departmental Income and Expenses of
General Board and Convention - General Fund
Year Ended December 31, 1988

(Where applicable, salaries include housing allowances)

	Actual	Budget	Over (Under) Budget
Baptist Auxiliaries - Woman's Missionary Union - Budget Code 036:			
Expenses:			
Salary - Executive Director	$ 35 944	$ 35 930	$ 14
Travel - Executive Director	6 504	6 200	304
Salary - BYW/BW Consultant	31 257	31 257	
Travel - BYW/BW Consultant	5 135	5 700	(565)
Salary - Camp Director	28 359	28 359	
Travel - Camp Director	5 222	5 700	(478)
Salary - WMU Consultant	29 587	29 587	
Travel - WMU Consultant	4 879	5 700	(821)
Salary - MF/GA Consultant	28 759	28 759	
Travel - MF/GA Consultant	5 332	5 700	(368)
Salary - Administrative Assistant	15 486	15 486	
Salary - Bookkeeper	7 085	7 085	
Part-time Secretary	11 373	6 500	4 873
Salary - Secretary/Receptionist	12 610	12 610	
Salary - Camp Manager	21 688	21 688	
Travel - Camp Manager	309	700	(391)
Postage	14 274	10 000	4 274
Audit and Bank Charges	2 108	2 000	108
Office Supplies and Printing	29 528	22 750	6 778
Telephone	6 214	5 546	668
Building Operations	19 848	19 848	
Equipment Maintenance		400	(400)
Field Promotion	982	7 336	(6 354)
Communications	1 433	1 000	433
Tar Heel Lodge	220	200	20
WMU Annual Meeting	7 493	5 500	1 993
Heck-Jones Allocated Programs	129 299	149 280	(19 981)
Total Expenses	460 928	470 821	(9 893)

BAPTIST STATE CONVENTION OF NORTH CAROLINA
Detailed Departmental Income and Expenses of
General Board and Convention - General Fund
Year Ended December 31, 1988

(Where applicable, salaries include housing allowances)

	Actual	Budget	Over (Under) Budget
Income:			
Cooperative Program	$ 297 434	$ 303 541	$(6 107)
Salary Reimbursements from Heck-Jones NCMO	3 600	18 000	(14 400)
Heck-Jones State Missions	157 917	149 280	8 637
Heck-Jones Designations	1 977		1 977
Total Income	460 928	470 821	(9 893)
Income Excess (Deficiency)	$	$	$

BAPTIST STATE CONVENTION OF NORTH CAROLINA
Detailed Departmental Income and Expenses of
General Board and Convention - General Fund
Year Ended December 31, 1988

(Where applicable, salaries include housing allowances)

	Actual	Budget	Over (Under) Budget
Baptist Auxiliaries - North Carolina Baptist Men: Brotherhood - Budget Code 057:			
Expenses:			
Salary - Director	$ 35 508	$ 35 508	$
Travel - Director	9 563	7 500	2 063
Salary - Associate Director	28 759	28 759	
Travel - Associate Director	7 475	6 500	975
Salary - Associate Director	29 587	29 587	
Travel - Associate Director	7 808	6 500	1 308
Salary - Office Coordinator	15 371	15 021	350
Salary - Secretary	10 833	11 882	(1 049)
Salary - Assistant Secretary	5 895	11 790	(5 895)
Postage	1 761	6 000	(4 239)
Office Supplies and Printing	9 240	6 045	3 195
Telephone	9 082	8 105	977
Building Operations	11 568	11 568	
Incidentals	520	2 000	(1 480)
Approved Workers	4 999	4 000	999
Associational Planning	1 036	1 000	36
State Training Conferences	195	2 000	(1 805)
New Work Construction		1 500	(1 500)
Campcraft Instruction	616	1 000	(384)
Training Resources	2 699	2 376	323
Seminary Student Team		500	(500)
Small Church Brotherhood Programs		500	(500)
Royal Ambassador Congress	10 152	7 000	3 152
Baptist Men's Convention	50	1 000	(950)
"Giving Men" Seminar		1 000	(1 000)
Camp Caraway Counselors' Salaries	15 263	17 150	(1 887)
Honoraria and Travel - Camp Caraway Program People	1 675	2 000	(325)
Christian High Adventure	7 888	5 000	2 888
Regional RA Camps		500	(500)
High School Baptist Young Men Conference	4 520	1 500	3 020
High School Baptist Young Men Training	624	1 500	(876)
Royal Ambassador Counselor Training	3 134	1 500	1 634
Royal Ambassador Director Comm. Training	649	1 500	(851)
World Missions Week	7 203	7 000	203
"Men in Missions" Tabloid	3 413	3 500	(87)
Brochures and Posters	185	750	(565)
Missions Tours Promotion	35	878	(843)
Development of Video Tapes	743	1 500	(757)
Total Expenses	248 049	252 919	(4 870)

BAPTIST STATE CONVENTION OF NORTH CAROLINA
Detailed Departmental Income and Expenses of
General Board and Convention - General Fund
Year Ended December 31, 1988

(Where applicable, salaries include housing allowances)

	Actual	Budget	Over (Under) Budget
Income:			
Cooperative Program	$ 213 077	$ 217 452	$(4 375)
State Missions Offerings	6 321		6 321
Training Resources	420	1 000	(580)
Campcraft Instruction	588	1 000	(412)
Royal Ambassador Congress	5 206	6 500	(1 294)
Christian High Adventure	10 720	5 000	5 720
World Missions Week	2 666	4 000	(1 334)
Royal Ambassador Counselor Training	5 940	1 375	4 565
Royal Ambassador Director Training	850	1 375	(525)
High School Baptist Young Men Training	186	1 375	(1 189)
High School Baptist Young Men Conference	2 075	1 200	875
Caraway Salary Reimbursement		7 000	(7 000)
North Carolina Baptist Men Salary Reimbursement		5 642	(5 642)
Total Income	248 049	252 919	(4 870)
Income Excess (Deficiency)	$	$	$

BAPTIST STATE CONVENTION OF NORTH CAROLINA
Detailed Departmental Income and Expenses of
General Board and Convention - General Fund
Year Ended December 31, 1988

(Where applicable, salaries include housing allowances)

	Actual	Budget	Over (Under) Budget
Baptist Auxiliaries - North Carolina Baptist Men: Missions Ministries - Budget Code 058:			
Expenses:			
Travel - President and Officers	$ 1 124	$ 1 500	$(376)
Biblical Recorder	337	3 000	(2 663)
Board and Committee Meetings	12 930	7 000	5 930
Mission Resources Ministry		2 000	(2 000)
Miscellaneous	6 005	3 000	3 005
North Carolina Baptist Men's Convention	9 269	5 000	4 269
Regional Organizations	456	9 000	(8 544)
Part Time Consultants	13 860	14 000	(140)
Secretarial Assistance	8 074	11 000	(2 926)
Partnership Assistance		2 000	(2 000)
Printing and Postage	19 725	10 000	9 725
Combatting Moral Problems		2 000	(2 000)
Correctional Ministry	395	3 000	(2 605)
Disaster Relief	9 945	5 000	4 945
Lay Renewal	6 028	2 000	4 028
Lay Revivals	1 693	2 000	(307)
Medical Missions	1 989	2 000	(11)
Prayer Support	11	3 000	(2 989)
Resort and Recreational Ministry	366	2 000	(1 634)
Royal Ambassador Promotion	34 364	2 000	32 364
Year of the Laity		1 000	(1 000)
Resources - Video Production, etc.	12 828	3 000	9 828
Agriculture Missions	11 913	5 000	6 913
Special Programs	88 308	2 500	85 808
Overseas/Homeland Missions	87 633	6 000	81 633
Laity Abroad	550	2 000	(1 450)
Baptist Young Men's Promotion	726	1 600	(874)
Direction 2000 Committee		3 000	(3 000)
Travel - Volunteer Staff	472	2 000	(1 528)
Office Equipment	460	3 000	(2 540)
Total Expenses	329 461	119 600	209 861

BAPTIST STATE CONVENTION OF NORTH CAROLINA
Detailed Departmental Income and Expenses of
General Board and Convention - General Fund
Year Ended December 31, 1988

(Where applicable, salaries include housing allowances)

	Actual	Budget	Over (Under) Budget
Income:			
North Carolina Missions Offering	86 538	119 600	(33 062)
Summer Canteen Sales	19 418		19 418
Special Projects	180 383		180 383
Miscellaneous	19 508		19 508
Transfer from Reserve Fund - State Missions - Other Distributions	9 478		9 478
Transfer from Reserve Fund - Baptist Men's Operations	14 136		14 136
Total Income	329 461	119 600	209 861
Income Excess (Deficiency)	$	$	$

BAPTIST STATE CONVENTION OF NORTH CAROLINA
Detailed Departmental Income and Expenses of
General Board and Convention - General Fund
Year Ended December 31, 1988

(Where applicable, salaries include housing allowances)

	Actual	Budget	Over (Under) Budget
Division of Stewardship - Budget Code 059:			
Expenses:			
Salary - Director	$ 42 012	$ 42 012	$
Travel - Director	9 478	7 500	1 978
Salary - Stewardship Development	35 508	35 508	
Travel - Stewardship Development	9 536	7 450	2 086
Salary - Associate	29 301	29 301	
Travel - Associate	9 925	7 450	2 475
Salary - Secretary	15 951	15 951	
Salary - Assistant Secretary	13 989	13 989	
Missionary - in - Residence	5 313	9 500	(4 187)
Postage	3 212	2 692	520
Office Supplies and Printing	2 462	2 550	(88)
Equipment Purchases	1 060		1 060
Telephone	3 824	3 413	411
Building Operations	9 804	9 804	
Incidentals	38	150	(112)
Planned Growth in Giving State Conferences	808	15 000	(14 192)
Bold Missions Stewardship Conferences	11 920	9 000	2 920
Planned Growth in Giving Materials	439	5 000	(4 561)
Church and Association Staff Support	4 511	4 500	11
Stewardship Materials Packet	10 178	14 000	(3 822)
Stewardship Seminars	1 477	2 100	(623)
Christian Money Management Workshop	1 980	2 000	(20)
Great Challenge	2 843	2 500	343
Large Church Stewardship Seminar		2 000	(2 000)
Associational Leadership Training	623	700	(77)
Metro Association Stewardship Conference		1 200	(1 200)
Stewardship Consultants	207	200	7
April Cooperative Program Day	9 447	9 500	(53)
Cooperative Program Promotion	18 495	15 500	2 995
Cooperative Program Reports to Church	229	5 000	(4 771)
Supporting Materials	6 266	4 250	2 016
Special Conferences	255	200	55
Total Expenses	261 091	279 920	(18 829)

BAPTIST STATE CONVENTION OF NORTH CAROLINA
Detailed Departmental Income and Expenses of
General Board and Convention - General Fund
Year Ended December 31, 1988

(Where applicable, salaries include housing allowances)

	Actual	Budget	Over (Under) Budget
Income:			
Stewardship Seminar Material Fee Income	$	$ 500	$(500)
Cooperative Program	254 201	259 420	(5 219)
Transfer from Reserve Account	6 890	20 000	(13 110)
Total Income	261 091	279 920	(18 829)
Income Excess (Deficiency)	$ _____	$ _____	$ _____

BAPTIST STATE CONVENTION OF NORTH CAROLINA
Detailed Departmental Income and Expenses of
General Board and Convention - General Fund
Year Ended December 31, 1988

(Where applicable, salaries include housing allowances)

	Actual	Budget	Over (Under) Budget
Division of Youth and Campus Ministries - Division Office and Campus Ministries - Budget Code 060:			
Expenses:			
Salary - Division Director	$ 42 012	$ 42 012	$
Travel - Division Director	9 411	7 000	2 411
Salary - Director - Volunteer Student Ministries	32 302	32 302	
Travel - Director - Volunteer Student Ministries	6 131	6 600	(469)
Salary - Director - CC and Asheville Areas	32 302	32 302	
Travel - Director - CC and Asheville Areas	7 222	6 700	522
Salary - Director - Missions and Organization Development	34 661	34 661	
Travel - Director - Missions and Organization Development	7 042	6 800	242
Salary - Director - Church and Campus Program	21 566	34 661	(13 095)
Travel - Director - Church and Campus Program	5 313	6 800	(1 487)
Severance Pay - Director - Church and Campus Program	2 000		2 000
Salary - Director - Youth Ministry Coordination	32 944	31 300	1 644
Travel - Director - Youth Ministry Coordination	6 067	6 800	(733)
Salary - Division Secretary	15 951	15 951	
Salary - Secretary	14 601	14 601	
Salary - Secretary	12 988	12 988	
Salary - Extra Secretary	1 048	1 200	(152)
Postage	4 849	5 700	(851)
Office Supplies/Printing	7 689	7 501	188
Telephone	8 126	7 252	874
Building Operation	18 660	18 660	
Incidentals/Literature	761	350	411
Director Conference	406	350	56
Asheville Office	3 606	3 300	306
Central Office	2 741	2 800	(59)

BAPTIST STATE CONVENTION OF NORTH CAROLINA
Detailed Departmental Income and Expenses of
General Board and Convention - General Fund
Year Ended December 31, 1988

(Where applicable, salaries include housing allowances)

	Actual	Budget	Over (Under) Budget
Expenses: (Continued)			
Interpretation	$ 4 465	$ 5 000	$(535)
Youth Conferences I-IV	34 298	35 000	(702)
North Carolina Youth Ministers Retreat	4 509	2 600	1 909
BSC Youth Ministry Coordinator	56	250	(194)
Association Youth Ministry Training	1 043	1 000	43
Retreat Handbook		100	(100)
Regional Youth Ministry Workshop	1 100	2 950	(1 850)
Youth Ministry Council Retreat	2 055	1 850	205
Program Resources	464	100	364
Newsletter	500	500	
Curtain Call Church Drama	500	500	
High School Seniors Retreat	989	950	39
Spring Conference	1 991	2 200	(209)
Youth Ministry Regional Teams	1 815	1 000	815
Student Convention	3 870	4 300	(430)
State-Level Committee	2 743	2 400	343
Special Emphasis Seminar		2 500	(2 500)
Evangelism Seminar	338	250	88
Evangelism Training Groups	145	150	(5)
NCBYMA Support	500	500	
Career/Life Direction Resources and Conferences		100	(100)
Leadership Resources		200	(200)
International Ministry	799	800	(1)
Black Student Conference	1 119	800	319
National BSU Retreat		200	(200)
Youth Corps Orientation and Debrief	3 094	3 550	(456)
Youth Corps Travel	1 341	1 500	(159)
Youth Corps Salary	3 150	3 600	(450)
Missions Education	59	100	(41)
Missions Publicity	342	300	42
Missions Interviews	697	700	(3)
Missions Orientation	1 299	1 100	199
Missions Supplement		100	(100)
New Youth Ministry Orientation		800	(800)
Ministry on Baptist Campuses	82 400	82 750	(350)
Recreation	143	300	(157)
Travel - Volunteer Work with College Students	757	1 400	(643)

BAPTIST STATE CONVENTION OF NORTH CAROLINA
Detailed Departmental Income and Expenses of
General Board and Convention - General Fund
Year Ended December 31, 1988

(Where applicable, salaries include housing allowances)

	Actual	Budget	Over (Under) Budget
Expenses: (Continued)			
Resources - Volunteer Workers	$ 614	$ 1 200	$(586)
Orientation/Continuing Education - Volunteer Workers		1 000	(1 000)
Leader Development - Volunteer Workers	403	500	(97)
Conferences - Volunteer Workers - Campuses	632	1 000	(368)
Church Workers with College Students	685	900	(215)
Staff Support Conferences	4 195	7 000	(2 805)
Local Ministers' Travel	12 536	9 500	3 036
Contract Assistant/New Work	6 240	1 000	5 240
Advisory Committee		50	(50)
Center Operations	2 712	2 000	712
Appalachian Campus Minister Salary	28 359	28 359	
Salary - Appalachian Campus Secretary	5 803	6 000	(197)
Appalachian Office Supplies	800	800	
Janitor/Supplies/Telephone	4 189	3 000	1 189
FBC - Utilities	10 200	10 200	
Duke Campus Minister Salary	13 669	23 431	(9 762)
Duke Office Supplies	700	700	
ECU Campus Minister Salary	31 257	31 257	
ECU Secretary Salary	3 000	3 000	
ECU Office Supplies	800	800	
Center Operations	7 500	7 500	
NCSU Campus Minister Supplement	7 200	7 200	
NCSU Campus Minister Salary	31 257	31 257	
NCSU Secretary Salary	5 993	6 000	(7)
NCSU Office Supplies	800	800	
NCSU Center Operations	9 100	9 100	
PSU Campus Minister Salary	28 359	28 359	
PSU Secretary Salary	2 250	3 000	(750)
PSU Office Supplies	800	800	
PSU Center Operations	7 000	7 000	
UNC - Chapel Hill Campus Minister Salary	31 257	31 257	

BAPTIST STATE CONVENTION OF NORTH CAROLINA
Detailed Departmental Income and Expenses of
General Board and Convention - General Fund
Year Ended December 31, 1988

(Where applicable, salaries include housing allowances)

	Actual	Budget	Over (Under) Budget
Expenses: (Continued)			
UNC - Chapel Hill Secretary Salary	$ 5 231	$ 6 000	$(769)
UNC - Chapel Hill Office Supplies	800	800	
UNC - Chapel Hill Center Operations	9 058	8 900	158
UNC - Charlotte Minister Salary	31 257	31 257	
UNC - Charlotte Minister Travel	1 500	1 500	
UNC - Charlotte Secretary Salary	6 200	6 200	
UNC - Charlotte Office/Telephone	1 400	1 400	
UNC - Charlotte International		1 000	(1 000)
UNC - Greensboro Campus Minister Salary	31 257	31 257	
UNC - Greensboro Secretary Salary	2 035	2 600	(565)
UNC - Greensboro Office Supplies	900	900	
UNC - Greensboro Center Operations	8 508	7 800	708
UNC - Wilmington Campus Minister Supplement	6 200	6 200	
Western Carolina University Campus Minister Salary	30 829	30 829	
Western Carolina University Campus Secretary Salary	3 622	3 800	(178)
Western Carolina University Office Supplies	900	900	
Western Carolina University Center Operations	8 400	8 400	
Total Expenses	893 387	914 704	(21 317)

BAPTIST STATE CONVENTION OF NORTH CAROLINA
Detailed Departmental Income and Expenses of
General Board and Convention - General Fund
Year Ended December 31, 1988

(Where applicable, salaries include housing allowances)

	Actual	Budget	Over (Under) Budget
Income:			
Total Cooperative Program	$ 853 400	$ 870 922	$(17 522)
Sunday School Board	18 023	18 532	(509)
Youth Conferences	17 835	18 000	(165)
Youth Workshop and Materials	6 802	5 750	1 052
Spring Conference	200	400	(200)
Student Convention	900	1 100	(200)
Allocation of Short-Term Investment Income for Severance Pay - Director - Church and Campus Program	2 000		2 000
Total Income	899 160	914 704	(15 544)
Income Excess (Deficiency)	$ 5 773	$	$ 5 773

BAPTIST STATE CONVENTION OF NORTH CAROLINA
Detailed Departmental Income and Expenses of
General Board and Convention - General Fund
Year Ended December 31, 1988

(Where applicable, salaries include housing allowances)

	Actual	Budget	Over (Under) Budget
Convention and General Board Operations - Budget Code 022:			
Expenses:			
Conduct Annual Session	$ 61 049	$ 65 000	$(3 951)
Convention Committees	11 779	14 750	(2 971)
Convention President	2 606	1 000	1 606
Honorarium and Expenses for Recording Secretary	750	750	
Trustee Orientation	17 763	17 500	263
General Board and Executive Committee Meetings	65 527	65 000	527
Baptist Diary	8 532	5 750	2 782
Contingent Items	56 714	121 135	(64 421)
Insurance	468 633	375 000	93 633
Workmen's Compensation	37 649	19 000	18 649
Retirement	399 273	445 000	(45 727)
FICA	135 614	116 500	19 114
Purchase and Maintenance of Furniture and Renovation	20 213	35 000	(14 787)
Staff Library	1 062	1 500	(438)
Tar Heel Lodge	4 890	5 000	(110)
Biblical Recorder, Inc.	293 400	300 000	(6 600)
North Carolina Baptist Foundation	197 556	202 000	(4 444)
Historical Collection	20 538	21 000	(462)
Indexing - Biblical Recorder, Inc.	1 956	2 000	(44)
Historical Committee	489	500	(11)
George W. Truett Home	1 940	2 000	(60)
Ministers' Retirement	993 241	700 000	293 241
Special Projects	19 216	17 000	2 216
Staff Improvement	11 761	11 000	761
Staff Bonus	34 619		34 619
Key Associational Officers' Meeting	51 269	43 000	8 269
New Staff Training Fund		1 000	(1 000)
Audit	24 000	20 000	4 000
Fruitland Baptist Bible Institute	386 215	393 800	(7 585)
Total Expenses	3 328 254	3 001 185	327 069

BAPTIST STATE CONVENTION OF NORTH CAROLINA
Detailed Departmental Income and Expenses of
General Board and Convention - General Fund
Year Ended December 31, 1988

(Where applicable, salaries include housing allowances)

	Actual	Budget	Over (Under) Budget
Income:			
Cooperative Program	$ 2 793 824	$ 2 851 185	$(57 361)
Convention Special	146 982	150 000	(3 018)
Special Projects Receipts	2 781		2 781
Sale of Furniture and Equipment	515		515
Allocation of Short-term Investment Income for Staff Bonuses	34 619		34 619
Ministers' Retirement Reserve - Transfer	293 241		293 241
Total Income	3 271 962	3 001 185	270 777
Income Excess (Deficiency)	$(56 292)	$	$(56 292)

BAPTIST STATE CONVENTION OF NORTH CAROLINA
Detailed Departmental Income and Expenses of
General Board and Convention - General Fund
Year Ended December 31, 1988

(Where applicable, salaries include housing allowances)

	Actual	Budget	Over (Under) Budget
Office of Executive Director - Treasurer - Budget Code 020:			
Expenses:			
Salary - Executive Director - Treasurer	$ 67 108	$ 66 690	$ 418
Travel - Executive Director - Treasurer	9 286	9 900	(614)
Salary - Administrative Associate for Program and Budget Planning	43 550	43 550	
Travel - Administrative Associate for Program and Budget Planning	7 571	8 100	(529)
Salary - Administrative Assistant	34 238	34 238	
Travel - Administrative Assistant	242	1 500	(1 258)
Salary - Secretary	19 252	19 252	
Salary - Secretary	17 876	17 876	
Postage	1 787	2 200	(413)
Office Supplies and Printing	2 775	2 600	175
Telephone	5 258	5 118	140
Building Operations	15 732	15 732	
Repairs and Service on Machines		200	(200)
Incidentals	593	1 000	(407)
Salary - Administrative Associate for Staff Development	43 550	43 550	
Travel - Administrative Associate for Staff Development	8 135	8 100	35
Salary - Secretary	17 876	17 876	
Total Expenses	294 829	297 482	(2 653)
Income:			
Cooperative Program	291 497	297 482	(5 985)
Total Income	291 497	297 482	(5 985)
Income Excess (Deficiency)	$(3 332)	$	$(3 332)

BAPTIST STATE CONVENTION OF NORTH CAROLINA
Detailed Departmental Income and Expenses of
General Board and Convention - General Fund
Year Ended December 31, 1988

(Where applicable, salaries include housing allowances)

	Actual	Budget	Over (Under) Budget
Division of Minister Support - Budget Code 028:			
Expenses:			
Salary - Director	$ 43 550	$ 43 550	$
Travel - Director	8 075	9 000	(925)
Salary - Secretary	17 051	17 051	
Salary - Part Time Secretary	3 992	4 500	(508)
Postage	2 730	1 200	1 530
Office Supplies and Printing	3 908	2 200	1 708
Telephone	1 997	2 200	(203)
Building Operations	4 488	4 488	
Incidentals	603	443	160
Conferences	6 901	4 000	2 901
Consultants	3 172	7 750	(4 578)
Half-Way House		4 000	(4 000)
Ministry with Annuitants	1 439	1 600	(161)
Ministry with Seminary Students	130	1 600	(1 470)
Total Expenses	98 036	103 582	(5 546)
Income:			
Cooperative Program	83 156	84 863	(1 707)
Annuity Board Funds	18 669	18 719	(50)
Total Income	101 825	103 582	(1 757)
Income Excess (Deficiency)	$ 3 789	$	$ 3 789

BAPTIST STATE CONVENTION OF NORTH CAROLINA
Detailed Departmental Income and Expenses of
General Board and Convention - General Fund
Year Ended December 31, 1988

(Where applicable, salaries include housing allowances)

	Actual	Budget	Over (Under) Budget
Non-Departmental - Budget Code 015:			
Income:			
Interest - Short-Term Investments	$ 245 977	$	$ 245 977
Interest - NOW Checking (Net)	5 471		5 471
Lock Box Rent Receipts	182		182
Other Miscellaneous Receipts	4 132		4 132
	255 762		255 762
Less Allocations Approved by Executive Committee to:			
Short-Term Interest Allocation to Budget	6 891		6 891
Short-Term Employee Retirement/ Severance Pay	24 483		24 483
Short-Term Interest Allocation to Staff Bonuses	34 619		34 619
	65 993		65 993
Total Income	189 769		189 769
Income Excess (Deficiency)	$ 189 769	$	$ 189 769

CAMPBELL UNIVERSITY, INCORPORATED, BUIES CREEK, NORTH CAROLINA
STATEMENT OF REVENUE AND EXPENDITURES

Year Ended May 31, 1988

INCOME (Gross Receipts)

EDUCATIONAL AND GENERAL		
a. STUDENT INCOME		$13,356,225.97
b. PRIVATE GIFTS AND GRANTS (UNRESTRICTED)		
*(1) N.C. Baptist Convention	$ 920,744.93	
(2) Others	$ 629,076.88	1,549,821.81
c. ENDOWMENT INCOME		
(1) Restricted	494,534.71	
(2) Unrestricted	109,227.22	603,761.93
d. OTHER SPONSORED PROGRAMS (RESTRICTED)		128,285.10
e. OTHER GENERAL CURRENT FUNDS INCOME (UNRESTRICTED)		741,643.43
TOTAL EDUCATIONAL AND GENERAL		$16,379,738.24
STUDENT AID		
(1) Federally Funded	955,706.93	
(2) State Funded	2,004,055.00	
(3) Others	—0—	2,959,761.93
AUXILIARY ENTERPRISES		5,444,976.44
OTHER AUXILIARY SERVICES		364,198.98
MANDATORY TRANSFERS		—0—
NON-MANDATORY TRANSFERS		—0—
TOTAL GROSS INCOME		$25,148,675.59

*Capital: $ -0- Current: $920,744.93

EXPENDITURES

EDUCATIONAL AND GENERAL EXPENDITURES	
a. INSTRUCTIONAL	$ 6,809,355.72
(Includes expenditures for instructional divisions)	
b. RESEARCH	Included in Line "a"
(Includes expenditures for research, exclusive of indirect costs)	
c. PUBLIC SERVICE	116,495.51
(Includes expenditures for non-institutional services beneficial to the general public external to the institution)	
d. ACADEMIC SUPPORT	327,450.89
(Includes expenditures for services directly assisting instruction. Expenditures for library/learning resource centers are to be included under Item "e")	
e. LIBRARIES	899,028.79
(Includes all libraries, expenditures for books, catalogues, subscriptions, bindings and audio-visual aids as well as personal services, supplies and equipment)	
f. STUDENT SERVICES	1,324,111.63
(Includes expenditures of organizational units such as admissions and registrar, remedial instruction outside the normal academic program and areas such as institutional subsidies to student activities)	
g. INSTITUTIONAL SUPPORT	2,810,466.66
(Includes expenditures for executive and administrative offices serving the entire institution and support services to faculty and staff not operated as an auxiliary enterprise)	
h. OPERATION AND MAINTENANCE OF PLANT	1,548,794.38
(Includes expenditures for operation and maintenance. Appropriate allocations of operating and maintenance costs should be made to activities not reported as an educational and general expenditure)	
i. STUDENT AID -- SCHOLARSHIPS AND FELLOWSHIPS	1,567,737.78
(Includes expenditures for all forms of student aid finance assistance to students selected by the institution)	
TOTAL EDUCATIONAL AND GENERAL EXPENDITURES	$15,403,441.36

STUDENT AID NOT FUNDED BY INSTITUTION		
(1) Federal	796,426.00	
(2) State	2,002,223.00	
(3) Foundations and Others	273,683.00	3,072,332.00
AUXILIARY ENTERPRISES		4,663,632.10
OTHER AUXILIARY SERVICES		1,171,513.21
TOTAL GROSS APPROPRIATIONS		24,310,918.67
MANDATORY TRANSFERS		774,846.65
NON-MANDATORY TRANSFERS		—0—
TOTAL GROSS APPROPRIATIONS AND TRANSFERS		25,055,765.32
NET INCREASE OR DECREASE IN FUND BALANCE		92,910.27
BALANCING TOTAL		$25,148,675.59

The financial statement of Campbell University, Inc. has been prepared from Audit by Ernst and Whinney, Certified Public Accountants.

CHOWAN COLLEGE, MURFREESBORO, NORTH CAROLINA
STATEMENT OF REVENUE AND EXPENDITURES

Year Ended May 31, 1988

INCOME (Gross Receipts)

EDUCATIONAL AND GENERAL		
a. STUDENT INCOME		$3,112,528
b. PRIVATE GIFTS AND GRANTS (UNRESTRICTED)		
*(1) N.C. Baptist Convention	$480,000	
(2) Others	232,610	712,610
c. ENDOWMENT INCOME		
(1) Restricted	81,704	
(2) Unrestricted	186,481	268,185
d. OTHER SPONSORED PROGRAMS (RESTRICTED)		129,207
e. OTHER GENERAL CURRENT FUNDS INCOME (UNRESTRICTED)		226,140
TOTAL EDUCATIONAL AND GENERAL		$4,448,670
STUDENT AID		
(1) Federally Funded	798,362	
(2) State Funded	476,770	
(3) Others	32,775	1,307,907
AUXILIARY ENTERPRISES		2,210,945
OTHER AUXILIARY SERVICES		
MANDATORY TRANSFERS		
NON-MANDATORY TRANSFERS		
TOTAL GROSS INCOME		$7,967,522

*Capital: $428,165 Current: $480,000

EXPENDITURES

EDUCATIONAL AND GENERAL EXPENDITURES	
a. INSTRUCTIONAL	$ 2,317,405
(Includes expenditures for instructional divisions)	
b. RESEARCH	—0—
(Includes expenditures for research, exclusive of indirect costs)	
c. PUBLIC SERVICE	129,207
(Includes expenditures for non-institutional services beneficial to the general public external to the institution)	

d. ACADEMIC SUPPORT (Includes expenditures for services directly assisting instruction. Expenditures for library/learning resource centers are to be included under Item "e")	124,390
e. LIBRARIES (Includes all libraries, expenditures for books, catalogues, subscriptions, bindings and audio-visual aids as well as personal services, supplies and equipment)	247,719
f. STUDENT SERVICES (Includes expenditures of organizational units such as admissions and registrar, remedial instruction outside the normal academic program and areas such as institutional subsidies to student activities)	766,590
g. INSTITUTIONAL SUPPORT (Includes expenditures for executive and administrative offices serving the entire institution and support services to faculty and staff not operated as an auxiliary enterprise)	534,647
h. OPERATION AND MAINTENANCE OF PLANT (Includes expenditures for operation and maintenance. Appropriate allocations of operating and maintenance costs should be made to activities not reported as an educational and general expenditure)	214,616
i. STUDENT AID -- SCHOLARSHIPS AND FELLOWSHIPS (Includes expenditures for all forms of student aid finance assistance to students selected by the institution)	279,205
TOTAL EDUCATIONAL AND GENERAL EXPENDITURES	$4,613,779

STUDENT AID NOT FUNDED BY INSTITUTION		
(1) Federal	817,287	
(2) State	478,473	
(3) Foundations and Others		1,295,760
AUXILIARY ENTERPRISES		1,972,562
OTHER AUXILIARY SERVICES		
TOTAL GROSS APPROPRIATIONS		7,882,101
MANDATORY TRANSFERS		69,850
NON-MANDATORY TRANSFERS		
TOTAL GROSS APPROPRIATIONS AND TRANSFERS		7,951,951
NET INCREASE OR DECREASE IN FUND BALANCE		15,571
BALANCING TOTAL		$7,967,522

The financial statement of Chowan College has been prepared from Audit by Jack M. Stancil and Company, Certified Public Accountants.

GARDNER-WEBB COLLEGE, INCORPORATED, BOILING SPRINGS, NORTH CAROLINA
STATEMENT OF REVENUE AND EXPENDITURES

Year Ended June 30, 1988

INCOME (Gross Receipts)

EDUCATIONAL AND GENERAL		
a. STUDENT INCOME		$6,442,006
b. PRIVATE GIFTS AND GRANTS (UNRESTRICTED)		
*(1) N.C. Baptist Convention	$879,637	
(2) Others	274,127	1,153,764
c. ENDOWMENT INCOME		
(1) Restricted	143,273	
(2) Unrestricted	85,240	228,513
d. OTHER SPONSORED PROGRAMS (RESTRICTED)		466,458
e. OTHER GENERAL CURRENT FUNDS INCOME (UNRESTRICTED)		462,651
TOTAL EDUCATIONAL AND GENERAL		$8,753,392

STUDENT AID		
(1) Federally Funded	740,395	
(2) State Funded	1,239,883	
(3) Others	—0—	1,980,278
AUXILIARY ENTERPRISES		2,589,716
OTHER AUXILIARY SERVICES		—0—
MANDATORY TRANSFERS		—0—
NON-MANDATORY TRANSFERS		—0—
TOTAL GROSS INCOME		$13,323,386

*Capital: $549,180 Current: $330,457

EXPENDITURES

EDUCATIONAL AND GENERAL EXPENDITURES	
a. INSTRUCTIONAL	$3,075,015
(Includes expenditures for instructional divisions)	
b. RESEARCH	—0—
(Includes expenditures for research, exclusive of indirect costs)	
c. PUBLIC SERVICE	—0—
(Includes expenditures for non-institutional services beneficial to the general public external to the institution)	
d. ACADEMIC SUPPORT	-0-
(Includes expenditures for services directly assisting instruction. Expenditures for library/learning resource centers are to be included under Item "e")	
e. LIBRARIES	371,960
(Includes all libraries, expenditures for books, catalogues, subscriptions, bindings and audio-visual aids as well as personal services, supplies and equipment)	
f. STUDENT SERVICES	1,167,612
(Includes expenditures of organizational units such as admissions and registrar, remedial instruction outside the normal academic program and areas such as institutional subsidies to student activities)	
g. INSTITUTIONAL SUPPORT	2,152,163
(Includes expenditures for executive and administrative offices serving the entire institution and support services to faculty and staff not operated as an auxiliary enterprise)	
h. OPERATION AND MAINTENANCE OF PLANT	1,298,882
(Includes expenditures for operation and maintenance. Appropriate allocations of operating and maintenance costs should be made to activities not reported as an educational and general expenditure)	
i. STUDENT AID -- SCHOLARSHIPS AND FELLOWSHIPS	1,339,031
(Includes expenditures for all forms of student aid finance assistance to students selected by the institution)	
TOTAL EDUCATIONAL AND GENERAL EXPENDITURES	$9,404,663

STUDENT AID NOT FUNDED BY INSTITUTION		
(1) Federal	740,395	
(2) State	1,239,883	
(3) Foundations and Others	316,344	2,296,622
AUXILIARY ENTERPRISES		1,150,980
OTHER AUXILIARY SERVICES		—0—
TOTAL GROSS APPROPRIATIONS		12,852,265
MANDATORY TRANSFERS		78,896
NON-MANDATORY TRANSFERS		381,046
TOTAL GROSS APPROPRIATIONS AND TRANSFERS		13,312,207
NET INCREASE OR DECREASE IN FUND BALANCE		11,197
BALANCING TOTAL		$617,869

The financial statement of Gardner-Webb College, Inc. has been prepared from Audit by Ernst and Whinney, Certified Public Accountants.

MARS HILL COLLEGE, MARS HILL, NORTH CAROLINA
STATEMENT OF REVENUE AND EXPENDITURES

Year Ended May 31, 1988

INCOME (Gross Receipts)

EDUCATIONAL AND GENERAL		
a. STUDENT INCOME		$5,399,426
b. PRIVATE GIFTS AND GRANTS (UNRESTRICTED)		
*(1) N.C. Baptist Convention	$920,619	
(2) Others	629,599	1,550,218
c. ENDOWMENT INCOME		
(1) Restricted	—0—	
(2) Unrestricted	180,023	180,023
d. OTHER SPONSORED PROGRAMS (RESTRICTED)		471,585
e. OTHER GENERAL CURRENT FUNDS INCOME (UNRESTRICTED)		220,965
TOTAL EDUCATIONAL AND GENERAL		$7,822,217
STUDENT AID		
(1) Federally Funded	804,192	
(2) State Funded	905,143	
(3) Others	741,370	2,450,705
AUXILIARY ENTERPRISES		2,396,242
OTHER AUXILIARY SERVICES		
MANDATORY TRANSFERS		
NON-MANDATORY TRANSFERS		
TOTAL GROSS INCOME		$12,669,164

*Capital: $ Current: $920,619

EXPENDITURES

EDUCATIONAL AND GENERAL EXPENDITURES	
a. INSTRUCTIONAL	$3,150,006
(Includes expenditures for instructional divisions)	
b. RESEARCH	—0—
(Includes expenditures for research, exclusive of indirect costs)	
c. PUBLIC SERVICE	217,097
(Includes expenditures for non-institutional services beneficial to the general public external to the institution)	
d. ACADEMIC SUPPORT	143,676
(Includes expenditures for services directly assisting instruction. Expenditures for library/learning resource centers are to be included under Item "e")	
e. LIBRARIES	273,135
(Includes all libraries, expenditures for books, catalogues, subscriptions, bindings and audio-visual aids as well as personal services, supplies and equipment)	
f. STUDENT SERVICES	695,911
(Includes expenditures of organizational units such as admissions and registrar, remedial instruction outside the normal academic program and areas such as institutional subsidies to student activities)	
g. INSTITUTIONAL SUPPORT	1,891,429
(Includes expenditures for executive and administrative offices serving the entire institution and support services to faculty and staff not operated as an auxiliary enterprise)	
h. OPERATION AND MAINTENANCE OF PLANT	1,089,507
(Includes expenditures for operation and maintenance. Appropriate allocations of operating and maintenance costs should be made to activities not reported as an educational and general expenditure)	
i. STUDENT AID -- SCHOLARSHIPS AND FELLOWSHIPS	668,034
(Includes expenditures for all forms of student aid finance assistance to students selected by the institution)	
TOTAL EDUCATIONAL AND GENERAL EXPENDITURES	$8,128,795

STUDENT AID NOT FUNDED BY INSTITUTION		
(1) Federal	804,192	
(2) State	905,143	
(3) Foundations and Others	741,370	2,450,705
AUXILIARY ENTERPRISES		2,088,960
OTHER AUXILIARY SERVICES		
TOTAL GROSS APPROPRIATIONS		12,668,460
MANDATORY TRANSFERS		
NON-MANDATORY TRANSFERS		
TOTAL GROSS APPROPRIATIONS AND TRANSFERS		12,668,460
NET INCREASE OR DECREASE IN FUND BALANCE		704
BALANCING TOTAL		$12,669,164

The financial statement of Mars Hill College has been prepared from Audit by Crisp, Hughes & Co., Certified Public Accountants.

MEREDITH COLLEGE, RALEIGH, NORTH CAROLINA
STATEMENT OF REVENUE AND EXPENDITURES

Year Ended June 30, 1988

INCOME (Gross Receipts)

EDUCATIONAL AND GENERAL		
a. STUDENT INCOME		$8,047,324
b. PRIVATE GIFTS AND GRANTS (UNRESTRICTED)		
*(1) N.C. Baptist Convention	$936,049	
(2) Others	1,032,648	1,968,697
c. ENDOWMENT INCOME		
(1) Restricted	318,740	
(2) Unrestricted	367,926	686,666
d. OTHER SPONSORED PROGRAMS (RESTRICTED)		—0—
e. OTHER GENERAL CURRENT FUNDS INCOME (UNRESTRICTED)		684,547
TOTAL EDUCATIONAL AND GENERAL		$11,387,234
STUDENT AID		
(1) Federally Funded	367,631	
(2) State Funded	473,872	
(3) Others		841,503
AUXILIARY ENTERPRISES		3,455,886
OTHER AUXILIARY SERVICES		—0—
MANDATORY TRANSFERS		—0—
NON-MANDATORY TRANSFERS		—0—
TOTAL GROSS INCOME		$15,684,623

*Capital: $—0— Current: $936,049

EXPENDITURES

EDUCATIONAL AND GENERAL EXPENDITURES	
a. INSTRUCTIONAL	$4,883,906
(Includes expenditures for instructional divisions)	
b. RESEARCH	—0—
(Includes expenditures for research, exclusive of indirect costs)	
c. PUBLIC SERVICE	549,734
(Includes expenditures for non-institutional services beneficial to the general public external to the institution)	
d. ACADEMIC SUPPORT	302,993
(Includes expenditures for services directly assisting instruction. Expenditures for library/learning resource centers are to be included under Item "e")	

e. LIBRARIES (Includes all libraries, expenditures for books, catalogues, subscriptions, bindings and audio-visual aids as well as personal services, supplies and equipment)	499,628
f. STUDENT SERVICES (Includes expenditures of organizational units such as admissions and registrar, remedial instruction outside the normal academic program and areas such as institutional subsidies to student activities)	948,156
g. INSTITUTIONAL SUPPORT (Includes expenditures for executive and administrative offices serving the entire institution and support services to faculty and staff not operated as an auxiliary enterprise)	1,968,979
h. OPERATION AND MAINTENANCE OF PLANT (Includes expenditures for operation and maintenance. Appropriate allocations of operating and maintenance costs should be made to activities not reported as an educational and general expenditure)	1,050,402
i. STUDENT AID -- SCHOLARSHIPS AND FELLOWSHIPS (Includes expenditures for all forms of student aid finance assistance to students selected by the institution)	103,405
TOTAL EDUCATIONAL AND GENERAL EXPENDITURES	$10,307,203

STUDENT AID NOT FUNDED BY INSTITUTION		
(1) Federal	367,631	
(2) State	473,872	
(3) Foundations and Others	—0—	841,503
AUXILIARY ENTERPRISES		3,042,019
OTHER AUXILIARY SERVICES		—0—
TOTAL GROSS APPROPRIATIONS		14,190,725
MANDATORY TRANSFERS		—0—
NON-MANDATORY TRANSFERS		1,477,381
TOTAL GROSS APPROPRIATIONS AND TRANSFERS		15,668,106
NET INCREASE OR DECREASE IN FUND BALANCE		16,517
BALANCING TOTAL		$15,684,623

The financial statement of Meredith College has been prepared from Audit by McGladrey & Pullen, Certified Public Accountants.

WINGATE COLLEGE, WINGATE, NORTH CAROLINA
STATEMENT OF REVENUE AND EXPENDITURES

Year Ended May 31, 1988

INCOME (Gross Receipts)

EDUCATIONAL AND GENERAL		
a. STUDENT INCOME		$5,477,137
b. PRIVATE GIFTS AND GRANTS (UNRESTRICTED)		
*(1) N.C. Baptist Convention	$974,758	
(2) Others	197,725	1,172,483
c. ENDOWMENT INCOME		
(1) Restricted	347,122	
(2) Unrestricted	165,053	512,175
d. OTHER SPONSORED PROGRAMS (RESTRICTED)		N/A
e. OTHER GENERAL CURRENT FUNDS INCOME (UNRESTRICTED)		657,908
TOTAL EDUCATIONAL AND GENERAL		$7,819,703

STUDENT AID			
(1) Federally Funded		589,983	
(2) State Funded		364,175	
(3) Others		133,255	1,087,413
	954,158		
	364,175		
AUXILIARY ENTERPRISES	589,983		3,036,903
OTHER AUXILIARY SERVICES			N/A
MANDATORY TRANSFERS			N/A
NON-MANDATORY TRANSFERS			N/A
TOTAL GROSS INCOME			$11,944,019

*Capital: $—0— Current: $974,758

EXPENDITURES

EDUCATIONAL AND GENERAL EXPENDITURES	
a. INSTRUCTIONAL (Includes expenditures for instructional divisions)	$3,109,995
b. RESEARCH (Includes expenditures for research, exclusive of indirect costs)	N/A
c. PUBLIC SERVICE (Includes expenditures for non-institutional services beneficial to the general public external to the institution)	6,792
d. ACADEMIC SUPPORT (Includes expenditures for services directly assisting instruction. Expenditures for library/learning resource centers are to be included under Item "e")	231,635
e. LIBRARIES (Includes all libraries, expenditures for books, catalogues, subscriptions, bindings and audio-visual aids as well as personal services, supplies and equipment)	406,771
f. STUDENT SERVICES (Includes expenditures of organizational units such as admissions and registrar, remedial instruction outside the normal academic program and areas such as institutional subsidies to student activities)	1,528,613
g. INSTITUTIONAL SUPPORT (Includes expenditures for executive and administrative offices serving the entire institution and support services to faculty and staff not operated as an auxiliary enterprise)	1,498,603
h. OPERATION AND MAINTENANCE OF PLANT (Includes expenditures for operation and maintenance. Appropriate allocations of operating and maintenance costs should be made to activities not reported as an educational and general expenditure)	894,216
i. STUDENT AID -- SCHOLARSHIPS AND FELLOWSHIPS (Includes expenditures for all forms of student aid finance assistance to students selected by the institution)	596,449
TOTAL EDUCATIONAL AND GENERAL EXPENDITURES	$8,273,074

STUDENT AID NOT FUNDED BY INSTITUTION		
(1) Federal	589,983	
(2) State	364,175	
(3) Foundations and Others	145,947	1,100,105
AUXILIARY ENTERPRISES		2,272,734
OTHER AUXILIARY SERVICES		N/A
TOTAL GROSS APPROPRIATIONS		11,645,913
MANDATORY TRANSFERS		N/A
NON-MANDATORY TRANSFERS		298,106
TOTAL GROSS APPROPRIATIONS AND TRANSFERS		
NET INCREASE OR DECREASE IN FUND BALANCE		
BALANCING TOTAL		$11,944,019

The financial statement of Wingate College has been prepared from Audit by McGladrey & Pullen, Certified Public Accountants.

THE NORTH CAROLINA BAPTIST HOSPITALS, INCORPORATED
Winston-Salem, North Carolina
BALANCE SHEETS
Year Ended June 30, 1988
With Comparative Totals for 1987

GENERAL FUND

	1988	1987
ASSETS		
CURRENT ASSETS		
Cash and cash equivalents	$ 6,664,665	$ 15,587,954
Short-term investments	15,468,885	9,272,225
Patient receivables, less allowances for charity patients, uncollectible accounts and contractual adjustments (1988—$7,909,273; 1987—$6,331,302)	34,100,185	26,712,665
Receivable under reimbursement programs	2,801,226	
Other receivables	3,785,429	2,646,731
Inventories	1,974,846	1,853,225
Prepaid expenses	897,372	1,178,446
Due from affiliated institutions	959,066	1,200,126
Due from restricted funds	174,393	92,352
TOTAL CURRENT ASSETS	66,826,067	58,543,724
ASSETS WHOSE USE IS LIMITED		
By Board:		
Capital improvements	57,214,023	45,906,169
Other	2,132,677	2,049,487
	59,346,700	47,955,656
Under bond indenture agreement, held by trustee	51,488,540	73,877,221
	110,835,240	121,832,877
PROPERTY, PLANT AND EQUIPMENT	107,706,373	84,243,180
OTHER ASETS		
Due from medical Center Challenge Funds	700,181	956,162
Bond issuance cost	3,691,516	3,598,286
Investment in and advances to subsidiaries	329,565	335,523
Notes receivable	533,205	649,820
	5,254,467	5,539,791
	$290,622,147	$270,159,572
LIABILITIES AND FUND BALANCE		
Accounts payable	$ 6,144,877	$ 5,295,090
Employee compensation	3,635,425	2,612,603
Accrued vacation pay	2,665,413	2,233,888
Other liabilities	1,785,928	1,735,708
Payable under reimbursement programs		2,433,640
Due to Medical Center	6,323,971	3,943,485
Accrued interest payable	358,333	376,250
TOTAL CURRENT LIABILITIES	20,913,947	18,630,664
BONDS PAYABLE	86,000,000	86,000,000
OTHER LIABILITIES	1,210,035	981,517
FUND BALANCE	182,498,165	164,547,391
COMMITMENTS AND CONTINGENCIES		
	$290,622,147	$270,159,572

RESTRICTED FUNDS

ASSETS		
Special pupose funds:		
Cash and cash equivalents	$ 259,081	$ 224,656
Investments	661,798	583,881
Other receivables	21,243	77,718
	$ 942,122	$ 886,255
Equation for progress fund:		
Cash and cash equivalents	$4,103,312	$2,614,897
LIABILITIES AND FUND BALANCES		
Special purpose funds:		
Accounts payable	$ 1,280	$ 2,110
Due to general fund	174,393	92,352
Fund balances	766,449	791,793
	$ 942,122	$ 886,255
Equation for progress fund:		
Fund balance	$4,103,312	$2,614,897

STATEMENT OF REVENUE AND EXPENSE

THE NORTH CAROLINA BAPTIST HOSPITALS, INCORPORATED
Year Ended June 30, 1988
With Comparative Totals for 1987

	1988	1987
PATIENT SERVICE REVENUE:		
Routine services	$ 53,836,051	$ 47,890,362
Other professional services	123,576,980	108,250,464
	177,413,031	156,140,826
Less charity allowances, uncollectible accounts and contractual adjustments	14,181,922	13,266,033
NET PATIENT SERVICE REVENUE	163,231,109	142,874,793
Other operating revenue, principally cafeteria and vending services	3,237,686	3,097,881
TOTAL OPERATING REVENUES	166,468,795	145,972,674
Operating expenses:		
Salaries and wages	76,605,618	66,082,946
Employee benefits	10,752,320	9,170,122
Medical fees	3,476,815	2,580,645
Materials, supplies and other	53,213,712	48,154,154
Financing costs	149,707	189,131
Depreciation and amortization	9,411,242	8,093,587
	153,609,414	134,270,585
OPERATING REVENUES OVER OPERATING EXPENSES	12,859,381	11,702,089
Nonoperating revenue (expense):		
Interest income	6,479,701	5,567,652
Unrestricted gifts and grants	23,279	27,450
Other—net	1,367,386	1,531,300
Contributions to Medical Center	(3,269,556)	(2,230,396)
	4,600,810	4,896,006
EXCESS OF REVENUES OVER EXPENSE	$ 17,460,191	$ 16,598,095

THE NORTH CAROLINA BAPTIST HOSPITALS, INCORPORATED

STATEMENTS OF CHANGES IN FUND BALANCES

	Year Ended June 30, 1988			Year Ended June 30, 1987		
		Restricted			Restricted	
	General	Special Purpose	Equation For Progress	General	Special Purpose	Equation For Progress
Balance at beginning of year—as previously reported	$164,547,391	$791,793	$2,614,897	$149,088,767	$848,681	$981,553
Cumulative effect of accounting change				(317,487)		
Balance at beginning of year—as restated	164,547,391	791,793	2,614,897	148,771,280	848,681	981,553
Excess of revenues over expenses	17,460,191			16,598,095		
Designated gifts and grants:						
For General Fund plant additions		756	1,255,017	140,156	7,780	1,464,035
Other restricted		274,648			198,772	
Equipment donations	123,746			1,516,338		
Earnings on investments and miscellaneous receipts		33,109	233,398		30,813	169,309
Gain on sale of investments		77,370			23,057	
Expenditures for restricted purposes		(93,015)			(74,865)	
Write-off of pledge receivable		(42,950)				
Inter-fund transaction:						
Transfer to General Fund for:						
Current operations		(275,262)			(220,923)	
Plant additions				21,522	(21,522)	
Transfer from Medical Center Funds	366,837					
Transfer to North Carolina Baptist Hospital Endowment				(2,500,000)		
	$182,498,165	$766,449	$4,103,312	$164,547,391	791,793	2,614,897

BAPTIST CHILDREN'S HOMES OF NORTH CAROLINA, INCORPORATED
Thomasville, North Carolina

BALANCE SHEETS
Year Ended September 30, 1988
With Comparative Totals for 1987

	1988	1987
ASSETS		
CURRENT ASSETS		
Cash and short-term investments	$ 604,694	$ 391,329
Notes receivable		
Accounts receivable	277,361	272,981
Investment in real estate	7,255	13,655
Inventories	530,348	543,984
Prepaid expenses	5,770	7,043
Cash surrender value of life insurance	42,117	49,024
	$1,467,545	$1,278,016
SCHOLARSHIP AND LOAN FUND		
Cash and short-term investments	$ 443,539	$ 468,627
investment in pooled assets—Note E	$ 602,561	$ 409,762
Student loans — affiliated	140,968	128,347
Student loans — non-affiliated	47,441	46,958
Due from other funds	57,004	45,366
	$1,291,513	$1,099,060

ENDOWMENT FUND		
Cash and short-term investments	$1,459,340	$1,795,137
Investments: Real estate	560,335	192,335
Non-pooled assets—Note E	122,472	112,775
Pooled assets—Note E	4,395,682	3,704,534
Notes receivable—officers	140,796	134,500
Interest receivalbe	10,055	7,845
Due from other funds	247,477	117,151
	$6,936,157	$6,064,277
PLANT FUND		
Unexpended:		
Cash and short-term investments	$ 839,956	$ 199,300
Sales tax refunds receivable	3,551	
Due from other funds	22,238	47,758
Investments: Real estate		300,000
Pooled assets—Note E	573,000	902,317
Total unexpended	1,438,745	1,449,375
Investment in plant:		
Land and land improvements	2,154,235	2,090,091
Swimming pools	94,862	94,862
Buildings	8,440,922	8,363,104
Equipment and furnishings	2,156,392	2,009,053
Audio-visual equipment	87,103	85,063
Construction in progress	310,055	377
	13,243,569	12,642,550
Accumulated depreciation—Note A	6,002,921	5,571,691
Total Investment in Plant	7,240,648	7,070,859
TOTAL PLANT FUND	$8,679,393	$8,520,234
LIABILITIES AND FUND BALANCES		
CURRENT FUND		
Accounts payable and accrued expenses	$ 170,879	$ 102,647
Due to other funds	326,719	210,275
Deferred revenue	2,370	2,204
Fund balance:		
Unallocated	736,355	689,953
Allocated—Note G	231,222	272,937
	$1,467,545	$1,278,016
SCHOLARSHIP AND LOAN FUND		
Fund balance—restricted	$1,291,513	$1,099,060
	$1,291,513	$1,099,060
ENDOWMENT FUND		
Annuities payable	$ 306,772	$ 311,705
Fund balances:		
Endowment	3,342,303	2,718,505
Term endowment	1,204,499	1,156,159
Quasi-endowment	2,082,633	1,877,908
	6,629,385	5,752,572
PLANT FUND	$6,936,157	$6,064,277
Unexpended:		
Accounts payable	$ 11,860	$ 374
Fund balances:		
Restricted	367,007	691.641
Allocated by Governing Board	1,059,878	757. 360
	1,426,885	1,449,001
	1,438,745	1,449,375
Investment in plant:		
Capital lease obligation—Note F	133,248	151,654
Net investment in plant	7,107,400	6,919,205
	7,240,648	7,070,859
	$8,679,393	$8,520,234

STATEMENTS OF CHANGES IN FUND BALANCES
Year ended September 30, 1988

	Current Fund	Scholarship and Loan Fund
REVENUES AND OTHER ADDITIONS		
Excess revenues over expenditures	$ 308,179	
Endowment income		$ 17,028
Income added to principal		72,042
Legacies and gifts		168,878
Realized gains on investments—restricted		2,799
Additions to physical properties from:		
Current fund		
Unexpended plant fund		
Retirement of indebtedness		
TOTAL REVENUES AND OTHER ADDITIONS	308,179	260,747
EXPENDITURES AND OTHER DEDUCTIONS		
Scholarships awarded (includes $17,403 to affiliates)		68,294
Unrealized loss on investments		
Adjustment of actuarial liability for annuities payable		
Capital additions		
Non-capital additions		
Retirement of indebtedness		
Interest on indebtedness		
Depreciation of plant assets		
Disposal of plant assets		
TOTAL EXPENDITURES AND OTHER DEDUCTIONS		68,294
TOTAL REVENUES AND OTHER ADDITIONS OVER (UNDER) TOTAL EXPENDITURES AND OTHER DEDUCTIONS	308,179	192,453
TRANSFERS AMONG FUNDS ADDITIONS/(DEDUCTIONS)		
Mandatory transfers for:		
Renewals and replacements	(70,310)	
Debt and interest	(48,036)	
Transfer of endowment funds to current fund	6,668	
Expired term endowments	21,106	
Transfer of quasi-endowment fund to current fund	250,000	
Transfer of unrestricted funds to quasi-endowment	(460,000)	
Transfer of unrestricted current funds to plant fund	(2,920)	
Transfer of expended plant funds to endowment fund		
Transfer of quasi-endowment funds to plant fund		
TOTAL TRANSFERS	$(303,492)	
NET INCREASE/(DECREASE) FOR THE YEAR	4,687	192,453
Fund balances—October 1, 1987	962,890	1,099,060
Fund balances—September 30, 1988	$ 967,577	$1,291,513

Endowment Fund				Plant Fund			
Endowment Funds	Term Endowment Funds	Quasi-Endowment Funds	Total	Unexpended	Retirement of Indebtedness	Net Investment in Plant	Total
$ 2,799	$ 112,021	$ 3,620	$ 118,440	$ 54,016			$ 54,016
86,868	196,201		283,069	814,573		$ 26,912	841,485
16,613	6,345	4,105	27,063	49,655			49,655
						123,818	123,818
						525,466	525,466
						18,406	18,406
106,280	314,567	7,725	428,572	918,244		694,602	1,612,846
40,010			40,010	35,989			35,989
	94,339		94,339				
				525,466			525,466
				51,771			51,771
					$ 18,406		18,406
					29,630		29,630
						503,874	503,874
						2,533	2,533
40,010	94,339		134,349	613,226	48,036	506,407	1,167,669
66,270	220,228	7,725	294,223	305,018	(48,036)	188,195	445,177
				70,310			70,310
					48,036		48,036
			(6,668)				
(6,668)			(54,056)	32,950			32,950
117,882	(171,938)						
		(250,000)	(250,000)				
		460,000	460,000	2,920			2,920
446,314			446,314	(446,314)			(446,314)
		$ (13,000)	$ (13,000)	13,000			$ 13,000
557,528	(171,938)	197,000	582,590	(327,134)	$ 48,036		(279,098)
623,798	48,290	204,725	876,813	(22,116)		$ 188,195	166,079
2,718,505	1,156,159	1,877,908	5,752,572	1,449,001		6,919,205	8,368,206
$3,342,303	$1,204,449	$2,082,633	$6,629,385	$1,426,885	$ -0-	$ 7,107,400	$8,534,285

BAPTIST CHILDREN'S HOMES OF NORTH CAROLINA, INCORPORATED

STATEMENT OF CURRENT FUND REVENUES, EXPENDITURES, AND OTHER CHANGES
BALANCE SHEET
Year Ended September 30, 1988

	Unrestricted	Restricted	Total	1987 Total
REVENUES				
Church offerings	$ 474,589		$ 474,589	$ 471,706
Thanksgiving offerings	20,922		20,922	20,225
Baptist State Convention	1,522,938		1,522,938	1,525,720
Homes/Hospital offering	404,678		404,678	405,218
Other gifts	666,355		6566,355	749,872
Centennial Giving		$ 4,661	4,661	8,177
Support payments		1,479,637	1,479,637	1,346,373
Duke Endowment	138,945		138,945	159,992
Endowment and trust fund income	394,337	22,512	416,849	376,313
Gifts and bequests	676,044		676,044	1,372,770
Child Development Center	230,662		230,662	210,786
Maternity care fees		90,318	90,318	52,647
Donated commodities	52,235		52,235	199,400
Special lunch program		110,734	110,734	138,305
Income from investments	115,097		115,097	79,640
Emergency care supplement		17,500	17,500	13,050
Print Shop	26,172		26,172	18,725
Charity and children centennial	34,800		34,800	
Miscellaneous	37,129		37,129	81,367
	4,794,903	1,725,362	6,520,265	7,230,286
Farm Operations	410,765		410,765	402,228
	5,205,668	1,725,362	6,931,030	7,632,514
EXPENDITURES				
Administrative	536,353	4,661	541,014	468,520
Computer	56,514		56,514	46,852
Developement	336,312		336,312	349,740
Print Shop	28,571		28,571	24,861
Charity and Children	158,950		158,950	98,187
Child Development Center	230,800		230,800	219,400
Family services areas	639,911		639,911	579,928
Social services		752,503	752,503	640,609
Household		584,431	584,431	858,317
Dietary	494,253	110,734	604,987	477,268
Plant maintenance	772,969	17,699	790,668	846,211
Motor service	107,164		107,164	108,137
Physical care and welfare	59,948		59,948	67,932
Recreation	92,893		92,893	81,650
Religious activities	43,950		43,950	42,328
Education	86,355	150	86,505	107,993
Music	39	739	778	822
Arts and crafts	18,468		18,468	17,307
Foster homes and family financial assistance	12,200		12,200	14,824
Emergency care	136,271	160,593	296,864	292,498
Cameron Home	478,109	3,534	481,643	415,269
Maternity care	31,149	90,318	121,467	82,967
Moody Ministries	83,670		83,670	58,429
Long range planning	7,193		7,193	12,189
Group Homes:				
Teen mothers	100		100	
Noel	4,554		4,554	
Charity and children centennial	33,589		33,589	107
	4,450,285	1,725,362	6,175,647	5,912,345
Farm Operations	447,204		447,204	413,754
	4,897,489	1,725,362	6,622,851	6,326,099
REVENUES OVER EXPENDITURES	308,179	-0-	308,179	1,306,415

Mandatory transfers for:				
Debt and interest	(48,036)		(48,036)	45,756)
Renewals and replacements	(70,310)		(70,310)	(73,655)
Other transfers and additions/(deductions):				
True endowment funds transferred to current fund	6,668		6,668	
Term endowment funds transferred to current fund	21,106		21,106	21,409
Unrestricted gifts transferred to quasi-endowment fund	(460,000)		(460,000)	(1,176,500)
Quasi-endowment funds transferred to current fund	250,000		250,000	
Unrestricted current funds transferred to plant fund	(2,920)		(2,920)	
REVENUES AND TRANSFERS OVER EXPENDITURES	$ 4,687	$ -0-	$ 4,687	$ 31,913

BAPTIST RETIREMENT HOMES OF NORTH CAROLINA, INCORPORATED

BALANCE SHEET
September 30, 1988
With Comparative Totals for 1987

ASSETS

	Operating Fund	Capital Development Fund	Plant Fund	Endowment Fund	Total All Funds 1988	Total All Funds 1987
CURRENT ASSETS:						
Cash and temporary cash investments (Note 17)	$ 310,471	$1,042,489	$ 127,668	$ 223,794	$1,704,422	$1,121,533
Marketable securities (Note 1)	663,510				663,510	1,400,412
Other investments	1,595				1,595	1,595
Accounts receivable, residents and patients	64,740				64,740	107,147
Accounts receivable, other	110,328				110,328	156,890
Accrued interest receivable	14,481	1,209			15,690	17,509
Due from other funds (Note 12)	116,328		593,026		-0-	-0-
Real estate held for resale	3,700				3,700	3,700
Inventories (Note 1)	16,108				16,108	19,126
Prepaid salaries	5,535				5,535	5,119
Prepaid expenses	28,531				28,531	26,275
TOTAL CURRENT ASSETS	$1,335,327	$1,043,698	$720,694	$223,794	$2,614,159	$2,859,306
OTHER ASSETS:						
Cash value of life insurance	$ 30,169				$ 30,169	14,885
Capitalized development costs (Note 13)		$8,177,410			8,177,410	2,560,878
Rental property, net of accumulated depreciation of 1988—$-0-; 1987—$7,847	1,193				1,193	$ 4,405
	$ 31,362	$8,177,410	$ -0-	$ -0-	$8,208,772	$2,580,168
PROPERTY AND EQUIPMENT:						
(Notes 2 and 11)		$ 18,979	$6,030,092		$6,049,071	$5,995,596
Less accumulated depreciation		4,268	2,316,188		2,320,456	2,099,172
	$ -0-	$ 14,711	$3,713,904	$ -0-	$3,728,615	$3,896,424
TOTAL ASSETS	$1,366,689	$9,235,819	$4,434,598	$ 223,794	$14,551,546	$9,335,898

LIABILITIES AND FUND BALANCES

CURRENT LIABILITIES:						
Accounts payable	$ 78,572	$ 511,981			$ 590,553	$ 211,541
Obligations under capital leases—current (Note 11)	10,303				10,303	9,621
Current portion of long-term debt (Note 15)		-0-			-0-	-0-

Due to other funds (Note 12)	-0-	709,354			-0-	-0-
Accrued expenses	183,709	5,965			189,674	148,560
Personal funds of residents	15,439				15,439	12,502
Escrow deposits (Note 17)		867,086			867,086	625,850
Deferred restricted amounts (Notes 1 and 18)	41,032	131,489	459,976	$ 5,170	637,667	642,495
TOTAL CURRENT LIABILITIES	$ 329,055	$2,225,875	$ 459,976	$ 5,170	$2,310,722	$1,650,569
OTHER LIABILITIES:						
Long-term debt (Note 15)		$6,498,211			$6,498,211	$1,569,755
Obligation under capitalized lease—noncurrent (Note 11)	$ 15,219				15,219	25,516
Residents' accounts	606,886				606,886	669,765
	$ 622,105	$6,498,211	$ -0-	$ -0-	$7,120,316	$2,295,036
COMMITMENTS AND CONTINGENCIES: (Notes 4, 7 & 14)						
FUND BALANCES: (Note 3)	$ 415,529	$ 511,733	$3,974,622	$218,624	$5,120,508	$5,390,293
TOTAL LIABILITIES AND FUND BALANCE	$1,366,689	$9,235,819	$4,434,598	$223,794	$14,551,546	$9,335,898

BAPTIST RETIREMENT HOMES OF NORTH CAROLINA, INCORPORATED

STATEMENT OF SUPPORT, REVENUES, EXPENSES AND CHANGES IN FUND BALANCES
Year Ended September 30, 1988
With Comparative Totals for 1987

	Operating Fund			Capital Development	Plant	Endowment	Total All Funds	
	Unrestricted	Restricted	Total	Fund	Fund	Fund	1988	1987
OPERATING REVENUES:								
Resident's room, board and nursing care	$3,647,544	$ -0-	$3,647,544	$ -0-	$ -0-	$ -0-	$3,647,544	$3,539,273
Allowances and adjustments (Note 9)	(793,797)	(15,995)	(809,792)				(809,792)	(796,443)
NET OPERATING REVENUES	$2,853,747	$ (15,995)	$2,837,752	$ -0-	$ -0-	$ -0-	$ 2,837,752	$2,742,830
OPERATING EXPENSES:								
General operations and administration	4,043,114	20,365	4,063,479	152,131	-0-	-0-	4,215,610	3,946,090
	$(1,189,367)	$ (36,360)	$ (1,225,727)	$ (152,131)	$ -0-	$ -0-	$ (1,377,858)	$ (1,203,260)
Depreciation	218,202	-0-	218,202	3,083	-0-	-0-	221,285	218,927
EXCESS OF OPERATING EXPENSES OVER OPERATING REVENUES	$(1,407,569)	$(36,360)	$(1,443,929)	$(155,214)	$ -0-	$ -0-	$(1,599,143)	$(1,422,187)
OTHER REVENUES AND SUPPORT:								
Gifts, churches and special day offerings	$290,627	$ -0-	$290,627	$ -0-	$ -0-	$ -0-	$290,627	$304,258
Baptist State Convention	448,326		448,326				448,326	439,154
Other gifts	44,788	$ 36,360	81,148				81,148	90,037
Investment income, net	80,958		80,958				80,958	131,325
Income from estates and trusts	138,664		138,664				138,664	286,076
Rental income, net	3,181		3,181				3,181	2,030
Gain (loss) on sale of assets, net	54,598		54,598				54,598	5,273

Gain on sale of investments	1,168		1,168				1,168	10,275
Admission fees	5,327		5,327				5,327	4,577
Other income	4,991		4,991				4,991	3,196
TOTAL OTHER REVENUES AND SUPPORT	$1,072,628	$ 36,360	$ 1,108,988	$ -0-	$ -0-	$ -0-	$ 1,108,988	$ 1,276,201
EXCESS (DEFICIT) OF REVENUES OVER EXPENSES BEFORE CAPITAL ADDITIONS	$(334,941)	$ -0-	$(334,941)	$(155,214)	$ -0-	$ -0-	$(490,155)	$(145,986)
CAPITAL ADDITIONS:								
Contributions and bequests	-0-	-0-	-0-	185,988	15,868	-0-	201,856	657,477
Increase in valuation of securities				-0-	-0-	-0-	-0-	9,512
Investment income				5,616	12,898	-0-	18,514	29,688
Gain on sale of investments				-0-	-0-	-0-	-0-	56,067
	$ -0-	$ -0-	$ -0-	$ 191,604	$ 28,766	$ -0-	$ 220,370	$ 752,744
EXCESS (DEFICIT) OF REVENUES OVER EXPENSES AFTER CAPITAL ADDITIONS	$(334,941)	$ -0-	$(334,941)	$ 36,390	$ 28,766	$ -0-	$ 269,785	$ 606,758
TRANSFERS:								
Transfers to Operating Fund for current year depreciation	218,202	-0-	218,202	-0-	(218,202)	-0-	-0-	-0-
	$(116,739)	$ -0-	$(116,739)	$ 36,390	$ (189,436)	$ -0-	$ (269,785)	$ 606,758
Transfers to Plant Fund for property and equipment acquisitions (net of deletions)	(27,268)	(-0-)	27,268	-0-	27,268	-0-	-0-	-0-
NET INCREASE (DECREASE) IN FUND BALANCES	$(144,007)	$ -0-	$(144,007)	$ 36,390	$(162,168)	$ -0-	$(269,785)	$ 606,758
Fund balances, beginning	559,536	-0-	559,536	475,343	4,136,790	218,624	5,390,293	4,783,535
Fund balances, ending	$ 415,529	$ -0-	$ 415,529	$ 511,733	$ 3,974,622	$ 218,624	$ 5,120,508	$ 5,390,293

BAPTIST RETIREMENT HOMES OF NORTH CAROLINA, INCORPORATED

STATEMENTS OF CHANGES IN FINANCIAL POSITION
Year Ended September 30, 1988
With Comparative Totals for 1987

	1988	1987
SOURCE OF FUNDS:		
Excess (deficiency) of support and revenue over expenses before capital additions	$(490,155)	$(145,986)
Capital additions	220,370	752,744
Excess (deficiency) of support and revenue expenses after capital additions	$(269,785)	$ 606,758
Add back provision for depreciation, which does not affect working capital	$221,285	218,927
Total from operations	$(48,500)	$ 825,685

Increase (decrease) in other liabilities		
Long-term debt	$4,928,456	1,569,755
Obligations under capitalized lease — noncurrent	(10,297)	(2,231)
Residents' accounts	(92,879)	(95,006)
Net increase in other liabilities	$4,825,280	$1,472,518
	$4,776,780	$2,298,203
USE OF FUNDS:		
Property and equipment additions	$ 53,476	$ 106,745
Increase (decrease) in other assets		
Cash value of life insurance	$ 15,284	$ 14,885
Capitalized development costs		
Winston-Salem	3,740,717	2,271,534
Charlotte	1,864,333	289,344
Asheville	11,482	-0-
Rental property	(3,212)	(1)
Net increase in other assets	$5,628,604	$2,575,762
	$5,682,080	$2,682,507
INCREASE (DECREASE) IN WORKING CAPITAL	$(905,300)	$(384,304)

CHANGES IN WORKING CAPITAL COMPONENTS

Increase (decrease) in current assets:		
Cash and temporary cash investments	$ 582,889	$ 548,457
Marketable securities	(736,902)	10,493
Accounts and notes receivable	(88,969)	(68,429)
Other	(2,165)	15,209
	$(245,147)	$505,730
Increase (decrease) in current liabilities:		
Accounts payable	$ 379,012	118,811
Current obligation under capitalized lease	682	4,324
Accrued expenses	41,114	44,924
Personal funds of residents	2,937	5,586
Escrow deposits	241,236	625,850
Deferred restricted amounts	(4,828)	90,539
	$ 660,153	$ 890,034
INCREASE (DECREASE) IN WORKING CAPITAL	$(905,300)	$(384,304)

NORTH CAROLINA BAPTIST ASSOC

GREY AREAS INDICATE REGIONS

BLACK DOTTED LINES INDICATE COUNTIES

RED LINES INDICATE DISTRICT ASSOCIATIONS

*Burnt Swamp Association includes churches in the following counties; Columbus, Cumberland, Dillon, (S.C.), Hoke, Robeson, Sampson and Warren.

SSOCIATIONS AND REGIONS

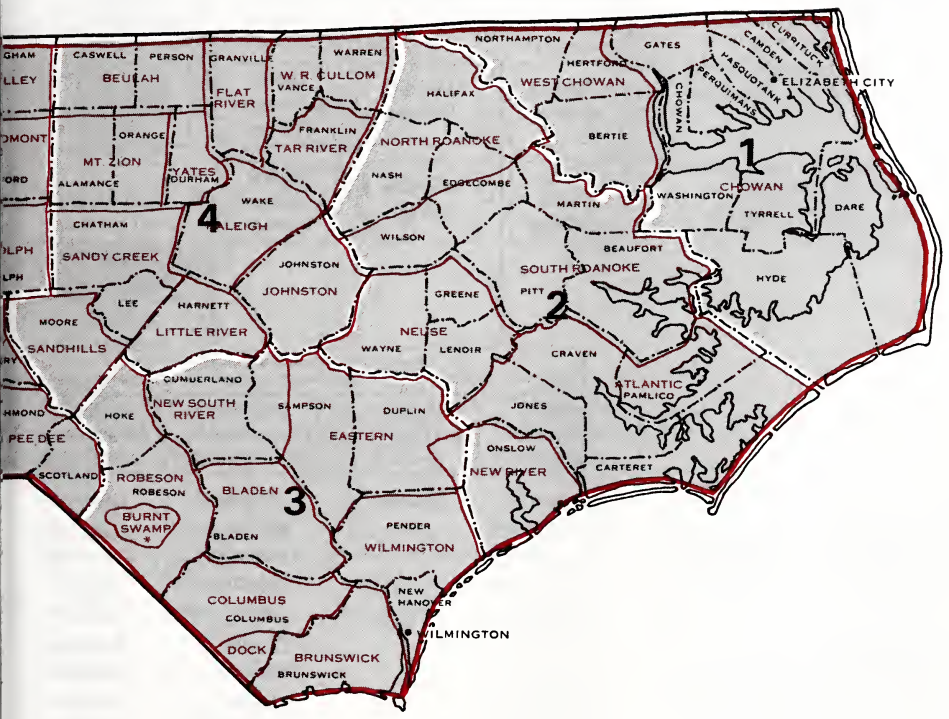

Baptist State Convention:
Elected messengers from participating churches. (Meets annually.)

The General Board:
Members from each of the 79 district associations who "serve as the Convention during sessions." (Meets three times per year.)

Management:
The Convention employs the "entrusting concept by committing responsibility into the hands of committees and boards."

The Convention now relates to Wake Forest University through a fraternal relationship.

Employees:
Employed staff for institutions and agencies work under the supervision of the trustees.

Administrative Associates for Minister Support, Program Coordination, Administration and Executive Secretary of the Council on Christian Social Services, and Administrative Assistant to the Executive Director-Treasurer and Convention staff are employees of the General Board elected by the Executive Committee.

Auxiliaries to Convention:
North Carolina Woman's Missionary Union and North Carolina Baptist Men work voluntarily with the Convention.

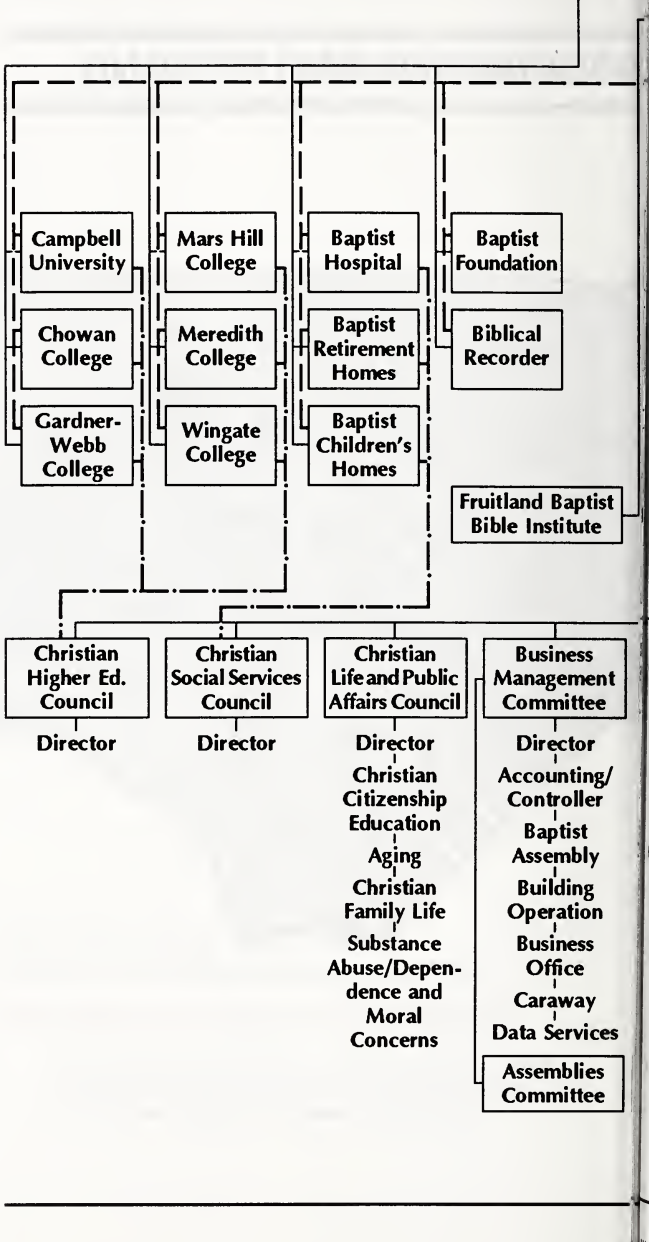

Baptist State Convention of North Carolina

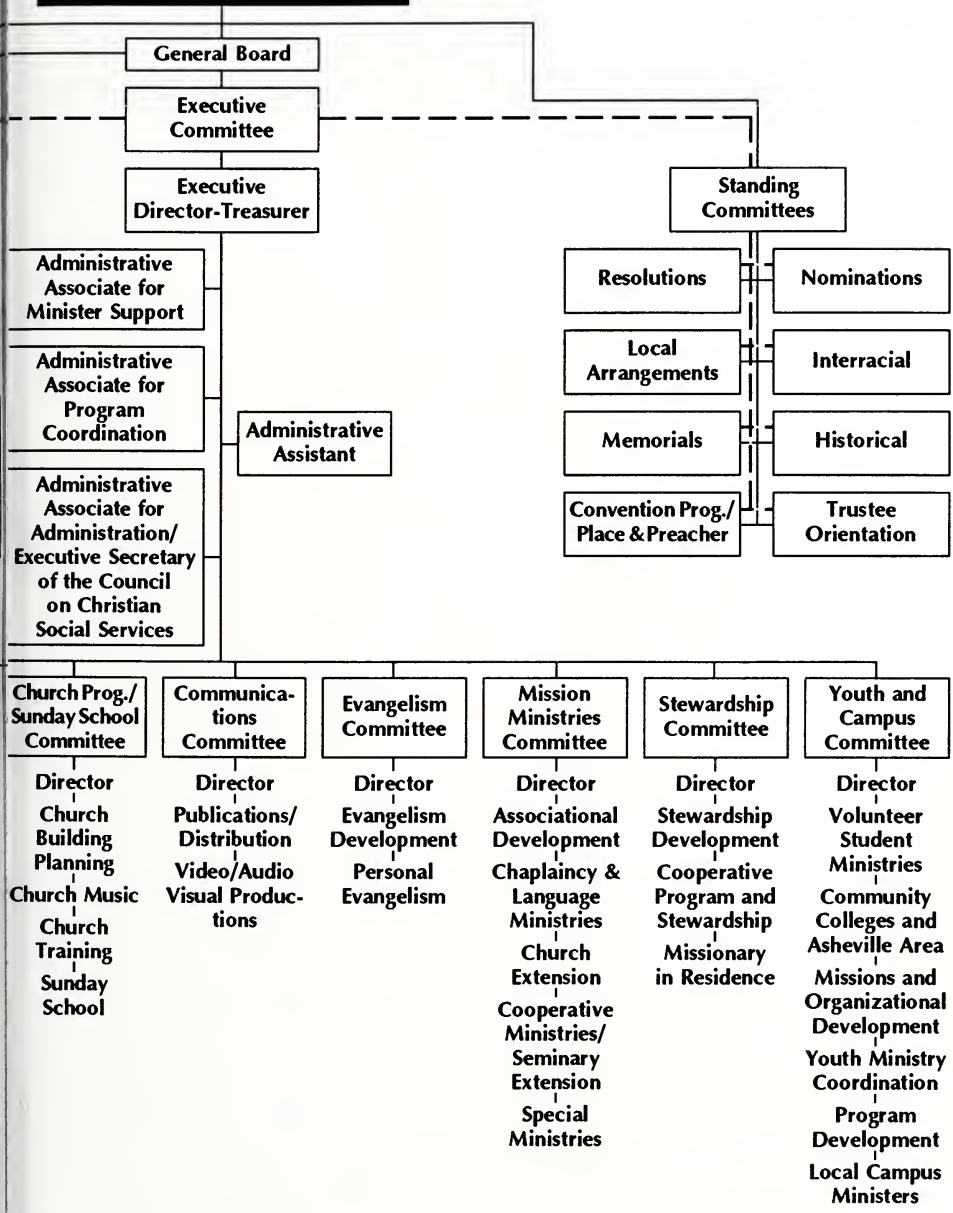

North Carolina Woman's Missionary Union (Mundo Vista) and North Carolina Baptist Men (Camp Caraway)

———— Direct lines of responsibility and accountability

— — — Constitution-specified working responsibilities

—·—·— Working relationships with two-way responsibilities

Baptist State Convention
PO Box 1107
Cary, NC 27512-1107

Bulk Rate
Non-Profit Org.
U.S. Postage
PAID
Raleigh, NC
Permit No. 57

HECKMAN
BINDERY INC.
JUL 90
N. MANCHESTER,
INDIANA 46962